

DISTRICT OPERATIONS CENTER

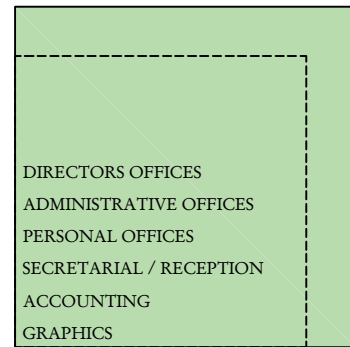

ADMINISTRATIVE SERVICES
PROPOSED: 6,660 S.F.
EXISTING: 4,855 S.F.



INFORMATION TECHNOLOGY SERVICES
PROPOSED: 3,400 S.F.
EXISTING: 650 S.F.



COMMUNITY SERVICES
PROPOSED: 885 S.F.
EXISTING: 380 S.F.

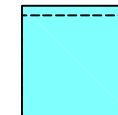

STAFF BREAK ROOM
PROPOSED: 700 S.F.
EXISTING: 580 S.F.

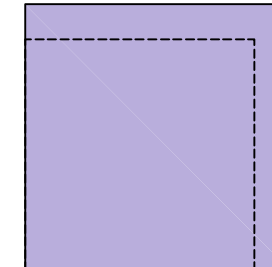

STORAGE
PROPOSED: 4,000 S.F.
EXISTING: 3,000 S.F.



SUPPORT SERVICES
PROPOSED: 7,130 S.F.
EXISTING: 6,645 S.F.

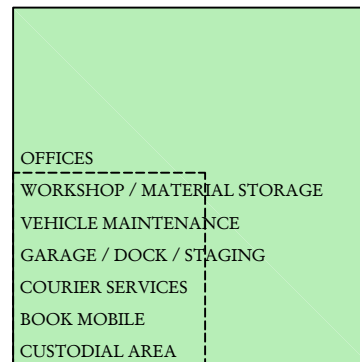

FACILITIES
PROPOSED: 7,320 S.F.
EXISTING: 2,115 S.F.

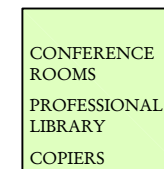

GENERAL STAFF AREAS
PROPOSED: 1,530 S.F.
EXISTING: SHARED

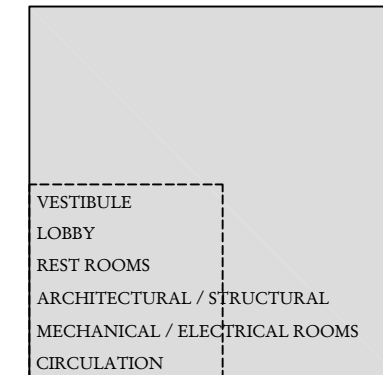

UNASSIGNED
PROPOSED: 7,905 S.F.
EXISTING: 2,155 S.F.

EXISTING TOTAL: 22,115 S.F.

PROPOSED TOTAL: 39,530 S.F. (BASED ON DAVID SMITH "SPACE NEEDS ASSESSMENT AND PROJECTIONS," AUGUST 2000)

0 4 8 16 32 48
SCALE 1/16" = 1'-0"

