

VANCOUVER COMMUNITY LIBRARY - NON PUBLIC AREAS

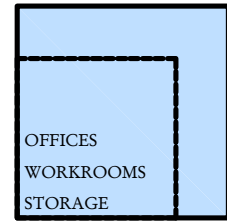

DISTRICT INFORMATION SERVICES
 PROPOSED: 2,570 S.F.
 EXISTING: 1,450 S.F.

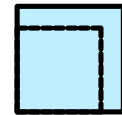

INTERLIBRARY LOAN OFFICE
 PROPOSED: 640 S.F.
 EXISTING: 400 S.F.

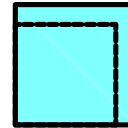

STAFF BREAK ROOM
 PROPOSED: 830 S.F.
 EXISTING: 580 S.F.

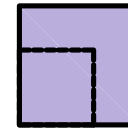

DELIVERY
 PROPOSED: 810 S.F.
 EXISTING: 320 S.F.



CUSTODIAL
 PROPOSED: 250 S.F.
 EXISTING: 30 S.F.

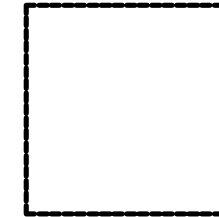

BOOKMOBILE AND DEPOSIT SERVICES
 PROPOSED: 2,500 S.F.
 (NOT INCLUDED IN TOTAL S.F.)

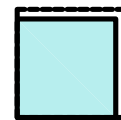

COMMUNITY LIBRARIAN ADMINISTRATION OFFICES
 PROPOSED: 560 S.F.
 EXISTING: 670 S.F.

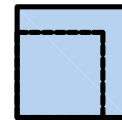

TELEPHONE INFORMATION OFFICE
 PROPOSED: 700 S.F.
 EXISTING: 415 S.F.

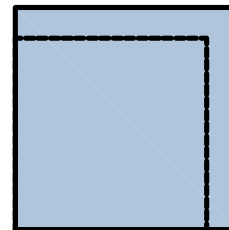

STACK / STORAGE
 PROPOSED: 2,830 S.F.
 EXISTING: 2,110 S.F.

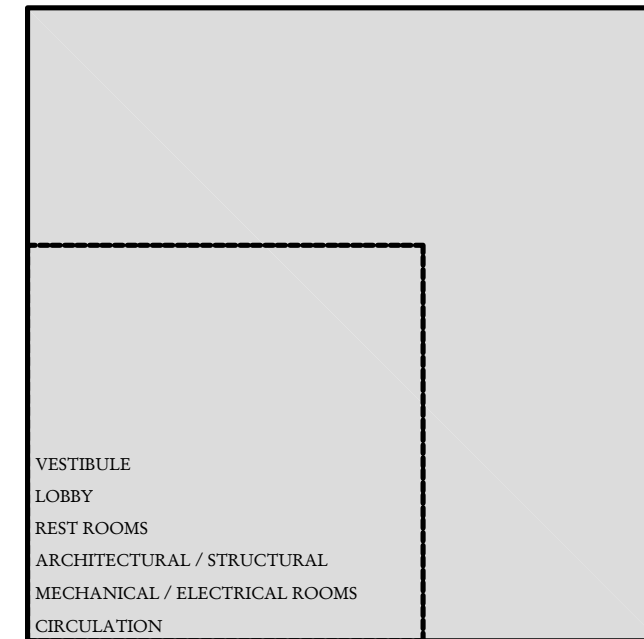

UNASSIGNED
 PROPOSED: 22,945 S.F.
 EXISTING: 8,965 S.F.

EXISTING TOTAL: 35,000 S.F.

PROPOSED NON-PUBLIC AREA TOTAL: 9,190 S.F.

PROPOSED UNASSIGNED TOTAL: 22,945 S.F.

PROPOSED TOTAL: 91,780 S.F. (BASED ON DAVID SMITH "SPACE NEEDS ASSESSMENT AND PROJECTIONS," AUGUST 2000)

