

Summary Report



Ridgefield Library Phase I Environmental Site Assessment Ridgefield, Washington

Prepared for
Fort Vancouver Regional Library District

Prepared by
BergerABAM

17 April 2018

17 April 2018

Ms. Amelia Shelley, Executive Director
Fort Vancouver Regional Library District
1007 East Mill Plain Boulevard
Vancouver, WA 98663-3504

Dear Amelia:

BergerABAM is pleased to submit our "FINAL Phase I Environmental Site Assessment" for the property located at 210 North Main Street, Ridgefield, Washington. Our services were completed in general accordance with our proposal dated 21 February 2018.

We appreciate the opportunity to assist the Fort Vancouver Regional Library District on this project. Please contact us if you have questions regarding this report.

Sincerely,



Amber J. Roesler
Senior Environmental Scientist

AJR:nb
Attachment



Summary Report

Ridgefield Library Phase I Environmental Site Assessment Ridgefield, Washington

Submitted to

**Fort Vancouver Regional Library District
1007 East Mill Plain Boulevard
Vancouver, Washington 98663**

DECLARATIONS

- "I declare that, to the best of my professional knowledge and belief, I meet the definition of Environmental Professional as defined in Sec. 312.10 of 40 CFR Part 312."
- "I have the specific qualifications based on education, training, and experience to assess a property of the nature, history, and setting of the subject property. I performed and/or developed all the appropriate inquiries in conformance with the standards and practices set forth in 40 CFR Part 312."¹

Submitted by



**Amber J. Roesler
Senior Environmental Scientist**



**Sally L. Fisher
Senior Project Manager/Environmental Scientist**

**BergerABAM
210 East 13th Street, Suite 300
Vancouver, Washington 98660**

**17 April 2018
A18.0133.01**

¹ A person who does not qualify as an Environmental Professional may assist in the conduct of all appropriate inquiries in accordance with ASTM E 1527-13, if such person is under the supervision or responsible charge of a person meeting the definition of an environmental professional when conducting such activities.

**PHASE I ENVIRONMENTAL SITE ASSESSMENT
RIDGEFIELD, WASHINGTON**

**Fort Vancouver Regional Library District
Ridgefield Library**

TABLE OF CONTENTS

SECTION		PAGE
GLOSSARY	iv
1.0 INTRODUCTION	1
1.1 Purpose and Scope of Services – Phase I ESA	1
1.2 Special Considerations	2
2.0 SUBJECT SITE DESCRIPTION	2
2.1 Involved Parties	2
2.2 Location, Legal Description, and Setting	3
2.3 Subject Site Reconnaissance	3
2.3.1 Summary of Observations	3
2.4 Adjacent Property and Vicinity Observations	5
3.0 ENVIRONMENTAL RECORDS REVIEW	5
3.1 Database Search	5
3.2 Review of Regulatory Files	9
3.2.1 Data Submittal Letter to Ecology by Maul Foster Alongi dated 29 August 2011	9
3.2.2 Vapor Intrusion Exposure Assessment Report by MFA dated September 2013	10
3.2.3 Letter from the Washington State Department of Health, March 2013	11
4.0 SUBJECT SITE HISTORY	11
4.1 Historical Resources	11
4.2 Historical Subject Site Ownership and Use Summary	12
4.2.1 Historical Aerial Photographs	12
4.2.2 Historical Topographic Maps	12
4.2.3 Historical City Directory	12
4.2.4 Interview with Dave Josephson, FVRL’s Facilities Manager	13
4.2.5 Interview with Craig Rankin, Ecology Site Manager for Park Laundry	13
4.3 Adjacent Properties	13
4.4 Environmental Liens or Property Use Restrictions	13
5.0 CONCLUSIONS AND RECOMMENDATIONS	13
5.1 Conclusions	13
5.2 Recommendations	14
5.3 Data Gap Analysis	14
6.0 LIMITATIONS	15
7.0 BIBLIOGRAPHY	15

LIST OF TABLES

Table 1. Subject Site Information.....3
Table 2. Summary of Subject Site Reconnaissance Observations.....4
Table 3. Adjacent Land Uses5
**Table 4. Summary of Regulatory Database Search Listings of Potential Environmental
Concern6**
Table 5. Historical Resources Reviewed.....11

LIST OF FIGURES

- Figure 1. Vicinity Map**
- Figure 2. Site Aerial and Surrounding Sites of Potential Concern**
- Figure 3. PCE in Groundwater**
- Figure 4. PCE Concentrations in Groundwater Detail**

LIST OF APPENDICES

- Appendix A Phase I ESA User Questionnaire**
- Appendix B Site Photos**
- Appendix C EDR Radius Map Report**
- Appendix D Ecology Fact Sheet**
- Appendix E Ecology Files**
- Appendix F Historical Documents**

GLOSSARY

Abbreviation	Definition
AAI	All Appropriate Inquiry
ALLSITES	Site of Interest to Ecology
AST	aboveground storage tank
ASTM	American Society for Testing and Materials
CFR	Code of Federal Regulations
CSCSL	Confirmed and Suspected Contaminated Sites List
CUL	cleanup level
DOH	Washington State Department of Health
Ecology	Washington State Department of Ecology
EDR	Environmental Data Resources, Inc.
EPA	Environmental Protection Agency
ESA	Environmental Site Assessment
FINDS	Facility Index System
FVRL	Fort Vancouver Regional Library
HSL	Hazardous Sites List
MFA	Maul Foster and Alongi
MTCA	Model Toxic Control Act
PCE	perchloroethylene
RCRA	Resource Conservation and Recovery Act
REC	Recognized Environmental Condition
TCE	trichloroethylene
USGS	U.S. Geological Survey
UST	underground storage tank
VOC	volatile organic compounds

**RIDGEFIELD LIBRARY
PHASE I ENVIRONMENTAL SITE ASSESSMENT
RIDGEFIELD, WASHINGTON**

1.0 INTRODUCTION

This report summarizes the results of our Phase I Environmental Site Assessment (ESA) of Clark County Tax Parcel 71045034 located at 210 North Main Avenue in Ridgefield, Washington. The tax parcel is approximately 0.26 acre and is herein referred to as the “site” or “subject site.” The subject site is being offered for donation to the Fort Vancouver Regional Library (FVRL) by the current property owner, the Ridgefield Community Center Association. The site vicinity is depicted on Figure 1. An aerial view of the subject site and the surrounding properties are shown in Figure 2.

The site is currently developed with an 8,000-square-foot building and associated asphalt paved parking lot. The building is used as a community center and a library. The results of this Phase I ESA will be used as part of the FVRL’s evaluation of potential recognized environmental conditions (RECs) associated with site ownership.²

1.1 Purpose and Scope of Services – Phase I ESA

The purpose of this Phase I ESA is to identify potential RECs in connection with the subject site. BergerABAM services were completed in general accordance with our proposal, dated 21 February 2018, and authorized by the FVRL on 23 February 2018. The scope of services was developed in general accordance with American Society for Testing and Materials (ASTM) Standard E 1527-13 for Phase I ESAs and Environmental Protection Agency (EPA) Federal Standard 40 Code of Federal Regulations (CFR) Part 312 “Standards and Practices for All Appropriate Inquiries (AAI).” The scope of services described below was completed by an environmental professional as described in Federal Standard 40 CFR. Our scope of services for the Phase I ESA included the following.

1. Reviewing readily available environmental reports, and/or other relevant documents pertaining to environmental conditions at the subject site.
2. Reviewing the results of a federal, state, local, and tribal environmental database search provided by Environmental Data Resources (EDR) for listings of sites with known or suspected environmental conditions on or near the subject site within the search distances specified by ASTM.
3. Reviewing Washington State Department of Ecology (Ecology) files regarding listed sites of potential environmental concern relative to the subject site.

² Recognized Environmental Conditions are defined in ASTM E1527-13 as “the presence or likely presence of any hazardous substances or petroleum products in, on, or at a property: (1) due to release to the environment; (2) under conditions indicative of a release to the environment; or (3) under conditions that pose a material threat of a future release to the environment. De minimis conditions are not recognized environmental conditions.”

4. Conducting a visual reconnaissance of the subject site and adjacent properties to identify visible evidence of RECs.
5. Interviewing representatives of the subject site regarding past and present site uses and the use, storage, treatment, handling, or disposal of hazardous substances at the subject site now or in the past.
6. Reviewing historical aerial photographs, historical topographic maps, and land use and tax assessor records to identify past development history on and adjacent to the subject site relative to the possible use, generation, storage, release, or disposal of hazardous substances.
7. Identifying uses/development of the subject site from 1912 to the present.
8. Reviewing current U.S. Geological Survey (USGS) topographic maps to identify the physiographic setting of the subject site and provide a statement on the local geologic, soil, and groundwater conditions based on our general experience and sources, such as geologic maps and soil surveys.
9. Identifying the source of potable water for the subject site and current heating and sewage disposal systems.
10. Providing a written summary of the Phase I ESA results and identified RECs along with our opinion and recommendations regarding the potential for contamination by hazardous substances at the subject site.

1.2 Special Considerations

The EPA standard for AAI requires that the end user of this report disclose whether there is a significant difference between the purchase price of the subject property and the fair market value. This comparison is intended to assess whether the property value is reduced as a result of real or perceived contamination. Amelia Shelley with the FVRL provided this information by completing our Phase I ESA User Questionnaire (Appendix A).

BergerABAM services did not include a hazardous materials survey for lead-based paint, asbestos-containing materials, mold, or radon. Soil, surface water, or groundwater sampling and chemical analysis were not included as part of this scope of services.

2.0 SUBJECT SITE DESCRIPTION

2.1 Involved Parties

Information obtained from the Clark County Geographical Information Systems indicates the subject site is currently owned by the Ridgefield Community Center Association. We understand that FVRL is considering accepting the site as a donation and is planning to expand the building for the library.

2.2 Location, Legal Description, and Setting

General site information, property use(s), and environmental setting of the subject site area are summarized in Table 1. Refer to Figures 1 and 2 for a vicinity map and a site map. Photographs of the subject site are included in Appendix B.

Table 1. Subject Site Information

Topographic Map	USGS, 7.5 minute topographic map, Ridgefield, 2014
Quarter/Quarter, Section, Township, and Range	NE 1/4, S24, T4N, R1W
Subject Site Address	210 North Main Avenue, Ridgefield, WA
Subject Site General Location	On the southeast corner of North Main Avenue and Mill Street
Tax Parcel Number	71045034
Abbreviated Tax Parcel Legal Description	DAVIS ADDN TO RIDGEFIELD LOTS 3 & 4 BLK 4vvv
Subject Site Approximate Area	0.26 acre
Subject Site Existing Use	The site is occupied by the City of Ridgefield Community Center and Library
Geologic Setting	Willamette Lowland – Portland Basin
Nearest Surface Water Bodies	Lake River is located about 1,000 feet west of the subject site
Approximate Surface Elevation	87 feet above mean sea level
Soil and Geologic Conditions	Fine sands and silty sand to about 15 feet underlain by clay and the Upper Troutdale Formation according to data compiled by Maul Foster and Alongi (MFA)
Depth to Groundwater	Groundwater is present at approximately 2 to 7 feet below ground surface, according to groundwater monitoring data (MFA August 2015)
Inferred Direction of Shallow Groundwater Flow	To the northwest (MFA August 2015)

BergerABAM's knowledge of the general physiographic setting and geology and groundwater occurrence in the subject site vicinity is based on our review of the topographic map listed above and subject site reports obtained from Ecology.

2.3 Subject Site Reconnaissance

2.3.1 Summary of Observations

A representative of BergerABAM performed a visual reconnaissance of the subject site on 14 March 2018 with Sean McGill, Ridgefield Community librarian; Dave Josephson, FVRL's facilities manager; and Jerry Stallings from the Ridgefield Community Center Association board.

Table 2 below summarizes conditions observed during our subject site reconnaissance.

Table 2. Summary of Subject Site Reconnaissance Observations

Feature	Observed		Comment, Location, and/or Description
	Yes	No	
Structures (existing)	X		
Structures (evidence of former)		X	
Heating/Cooling System	X		Natural gas and electrical heating/cooling
Floor Drains, Sumps, or Drywells	X		Two floor drains were observed in the kitchen. According to Dave Josephson, FVRL's facilities manager, the drains are connected to the municipal sanitary system.
Aboveground Storage Tanks (ASTs)		X	
Underground Storage Tanks (USTs) or Evidence of USTs		X	
Drums or Other Containers		X	
Chemicals or Hazardous Materials (other than de minimis quantities of cleaning products)		X	
Evidence of Leaks, Spills, or Releases Surrounding ASTs, USTs, and/or Chemical Storage Areas		X	
Stained or Corroded Floors, Walls, or Drains (other than apparent water stains or minor oil stains on pavement from parked vehicles)		X	
Pipes of Unknown Origin or Use		X	
On-site Septic System		X	
Sewage Disposal System	X		Sewage is disposed through the municipal sanitary system.
Potable Water Supply		X	
Solid Waste Refuse Dumpsters	X		
Hydraulic Hoists		X	
Oil/Water Separators		X	
Discolored or Stained Soil or Vegetation Potentially from Hazardous Substances		X	
Hazardous Waste Disposal Areas		X	
Uncontained Debris, Refuse, or Unidentified Waste Materials		X	
Standing Water or Other Liquids		X	

Feature	Observed		Comment, Location, and/or Description
	Yes	No	
Catch Basins and Stormwater Drainage		X	
Pits/Ponds/Lagoons		X	
Waste or Wastewater Discharges		X	
Unusual Odors		X	
Stressed Vegetation		X	
Fill Material		X	
Water Wells (agricultural, domestic, monitoring)		X	
Pad-Mounted Transformers		X	
Pole-Mounted Transformers		X	
Other Conditions of Environmental Concern		X	

2.4 Adjacent Property and Vicinity Observations

BergerABAM observed properties located adjacent to and surrounding the subject sites on 14 March 2018. We observed the adjacent properties from accessible public rights-of-way and the subject site. Table 3 below outlines adjacent land uses and pertinent observations with respect to conditions that could pose a REC on the subject sites.

Table 3. Adjacent Land Uses

Direction	Adjacent Property and Use(s)
North	Mill Street and Davis Park
West	North Main Avenue and a vacant lot
South	Immediately adjacent - Vinnies Pizza and a nail salon
East	Immediately adjacent - private residences

3.0 ENVIRONMENTAL RECORDS REVIEW

3.1 Database Search

BergerABAM reviewed the results of a search of pertinent environmental regulatory lists and databases for current or previous facilities listed at the subject sites and addresses located within ASTM-specified distances from the subject sites. The information reviewed was provided by a subcontracted regulatory list search service, EDR. The EDR report is presented in Appendix C. The report includes details regarding the listed facilities identified and maps showing the approximate locations of the listed facilities relative to the subject site.

The subject site is not listed in the EDR report. Off-site facilities that are located within 1 mile of the subject site are listed in various databases (e.g., Confirmed and Suspected Contaminated Sites [CSCS], ALLSITES³, and underground storage tank [UST]) in the EDR report. Table 4 summarizes the listed facilities that, in our opinion, could pose a REC to the subject site and warranted additional research. Sites identified in the EDR report that are not listed in Table 4 are (1) located in a crossgradient or downgradient position from the subject site; (2) located at a distance that likely will not affect the subject site; or (3) identified as a construction stormwater permit.

Table 4. Summary of Regulatory Database Search Listings of Potential Environmental Concern

Figure 2 Map ID	Listed Address and Hydraulic Position Relative to the Subject Site^a	Site Name	Regulatory Database(s)	Description	Site Status
1	204-206 North Main Avenue – upgradient and crossgradient adjacent to the south	Schaffer Property	Hazardous Site List (HSL), CSCS, ALLSITES, Facility Index System (FINDS)	The Schaffer property is currently occupied by a restaurant and paved parking lot. The site was entered into Ecology’s CSCS database in 2004 after site investigations completed by MFA and GeoEngineers reported that site groundwater had detected concentrations of perchloroethylene (PCE) and trichloroethylene (TCE).	The Schaffer property is listed as “awaiting cleanup” on Ecology’s toxic cleanup database. The Schaffer property is considered a REC because (1) groundwater samples collected from the site have had detections of PCE at concentrations greater than Model Toxics Control Act (MTCA) Method A cleanup levels (CULs), and (2) the property is located immediately adjacent to the subject site.

³ ALLSITES are listed in the EDR report as ‘sites of interest’ to Ecology.

Figure 2 Map ID	Listed Address and Hydraulic Position Relative to the Subject Site ^a	Site Name	Regulatory Database(s)	Description	Site Status
2	126 North Main Avenue – upgradient and crossgradient approximately 280 feet south	Hinrich's Property	HSL, CSCS, ALLSITES, FINDS	The Hinrich's property is an undeveloped lot that was entered into Ecology's CSCS database in 2006 after a site investigation completed by MFA reported that site groundwater had detected concentrations of TCE that exceed MTCA Method A CULs.	According to Ecology's online records, the Hinrich's property is listed as "awaiting cleanup." The property is considered a REC because (1) in 2006 groundwater samples collected from the site had detections of TCE at concentrations greater than MTCA Method A CULs, and (2) it is located about 280 feet upgradient/ crossgradient to the subject site.
3	122 North Main Avenue - upgradient/ crossgradient approximately 300 feet south	Park Laundry	HSL, CSCS, Resource Conservation and Recovery Act (RCRA) Large Quantity Generator, EDR Historical Drycleaner	The Park Laundry property is an undeveloped lot that was historically occupied by a dry-cleaning business. Ecology records indicate there is documented soil contamination on the former Park Laundry property, as well as extensive groundwater contamination.	According to Ecology files, the site status is "cleanup started" and the property owner is evaluating remedial options. The Park Laundry property is a REC because volatile organic compounds (VOCs)/solvents released at the site from the former dry-cleaning business have migrated onto the subject site. According to the reports summarized in Section 3.2, soil, indoor air, and groundwater at the subject site is impacted by VOCs; specifically, PCE and its breakdown products (TCE and 1,2-dichloroethane).
4	227 Pioneer Avenue upgradient/ crossgradient approximately 580 feet south	McKinney, Paul R.	EDR Historical Auto (potential gas or service station)	The McKinney property is listed on EDR's historical auto database. No releases have been reported at this facility.	There is no record on file with Ecology for the McKinney property. The property is not considered a REC because of its relative distance to the subject site and it is not the source of any known contamination or release of contaminants

Figure 2 Map ID	Listed Address and Hydraulic Position Relative to the Subject Site^a	Site Name	Regulatory Database(s)	Description	Site Status
5	Pioneer Street and Third - upgradient approximately 580 feet south	Wertz and Weeks Property	HSL, CSCS, ALLSITES	The Weeks property is currently an undeveloped lot that adjoins the location of a former Shell service station owned by Darren Wertz. The MFA 2016 "Downtown Brownfields Planning and Revitalization Project Report" indicates that petroleum hydrocarbon (gasoline) contamination from the Wertz property has migrated onto the Weeks property to the west. Concentrations of petroleum constituents exceeded MTCA CULs in soil and in groundwater.	The Wertz and Weeks property is listed as "awaiting cleanup" on Ecology's toxic cleanup database. The Wertz and Weeks property is not considered a REC based on the subject property's relative distance from the location of the petroleum release and the magnitude of the contamination
6	304 Pioneer Street - upgradient approximately 550 feet southeast	Ridgefield School District (Bus Barn)	CSCS, UST, Independent Cleanup Reports , ALLSITES	The 2016 "Downtown Brownfields Planning and Revitalization Project" report by MFA indicates that gasoline in soil exceeded Ecology's MTCA CULs on the south and north sides of the bus barn building, primarily near the location of former USTs.	The Ridgefield School District property is listed as 'awaiting cleanup' on Ecology's toxic cleanup database. It is not considered a REC because according to the 2016 MFA report the contamination at the property is confined to the property or public rights-of-way.
7	327 Pioneer Street - upgradient approximately 730 feet southeast	D&L Logging	Independent Cleanup Report (ICR), UST, CSCS, no further action (NFA)	The D&L logging site is listed for a petroleum hydrocarbon leaking UST. The property was reportedly cleaned up in 1993.	The D&L logging property is listed as "no further action" on Ecology's toxic cleanup database. It is not a REC because, according to Ecology records, soil and groundwater contamination at the site has been cleaned up.
8	Shown mapped at 790 feet upgradient (no address listed)	Columbia Lewis Rivers	ALLSITES, RCRA non-generator	According to the EDR report this facility was listed in Ecology's files as a hazardous waste non-generator with no violations.	The Columbia Lewis Rivers facility does not have any documented spills on Ecology's searchable databases. Therefore, this facility is not considered a REC to the subject site.

Figure 2 Map ID	Listed Address and Hydraulic Position Relative to the Subject Site ^a	Site Name	Regulatory Database(s)	Description	Site Status
9	111 West Division Street - downgradient approximately 1,400 feet northwest (Note: Even though this site is hydraulically downgradient, the online Ecology file was reviewed because of an air pollution listing)	Pacific Wood Treating Corp.	HSL, CSCS, ALLSITES, Spills, Aerometric Information Retrieval System	Pacific Wood Treating operated at the Port of Ridgefield from 1964 to 1993. The Port has recently completed remediation of the 40-acre former wood-treating facility on its property on Lake River; however, off-property soil contamination (dioxins) is currently being delineated (Ecology 2017).	The Pacific Wood Treating property is listed as "cleanup started" on Ecology's toxic cleanup database. According to the Ecology 2017 Fact Sheet (included as Appendix D), soil at the subject site will be sampled as part of the "Phase II" off-property assessment." The Pacific Wood Treating site is a REC because dioxins may have been transported by air onto the subject site prior to development.

^a Notes: Shallow groundwater flow direction in the subject sites vicinity flows to the northwest as noted in Section 2.2.

3.2 Review of Regulatory Files

BergerABAM reviewed regulatory files for the Park Laundry site. A summary of the environmental documents for the subject site are summarized below and provided in Appendix E.

3.2.1 Data Submittal Letter to Ecology by Maul Foster Alongi dated 29 August 2011

The 2011 letter to Ecology summarizes remedial investigation (RI) data collected by MFA at the site and surrounding properties (including the subject site). MFA completed the installation of 7 monitoring wells, 62 temporary wells, and 15 soil gas probes. The results of the remedial investigation indicate that VOCs (PCE and TCE) are present on the Park Laundry property and on the neighboring properties. A brief summary of the data collected with respect to the subject site is provided below.

- The groundwater VOC plume extends from the Park Laundry site to the northwest (beneath the subject site) as shown on Figures 3 and 4.
- A subslab soil gas sample (SG13) collected on the subject site had one VOC detection: PCE at a concentration of 150 micrograms per cubic meter ($\mu\text{g}/\text{m}^3$).
- A groundwater sample collected on the subject site (GP67-W-17) at a depth of 17 feet below the ground surface had detections of PCE and TCE at concentrations of 175 micrograms per liter ($\mu\text{g}/\text{l}$) and 6.41 $\mu\text{g}/\text{l}$, respectively. The MTCA Method A soil CUL for PCE and TCE is 5 $\mu\text{g}/\text{l}$.

3.2.2 Vapor Intrusion Exposure Assessment Report by MFA dated September 2013

MFA completed vapor intrusion (air) sampling at the subject site and vicinity in 2012 and 2013. A brief summary of the results for the subject site is provided below. The air samples were submitted for analysis of VOCs associated with the breakdown of PCE (1,1-dichloroethane, 1,2-dichloroethane, chloroethane, cis-1,2-dichloroethene, PCE, trans-1,2-dichloroethene, TCE, and vinyl chloride).

Indoor air

MFA collected indoor air samples (5IA1-111412, 5-IA2-111412, 5IA3-111412, 5-IA1-073013, 5AI2-073013, and 5AI3-073013) at the subject site in November 2012 and July 2013. PCE, TCE, and 1,2-dichloroethane were the only VOCs detected in indoor air at the subject site. The detected concentrations of VOCs were as follows.

- PCE was detected in five samples at concentrations ranging from 0.22 $\mu\text{g}/\text{m}^3$ to 0.81 $\mu\text{g}/\text{m}^3$. None of the six air samples had detected concentrations exceeding the MTCA Method B (carcinogenic) screening level for PCE (9.6 $\mu\text{g}/\text{m}^3$).
- TCE was detected in four indoor air samples at concentrations ranging from 0.063 $\mu\text{g}/\text{m}^3$ to 0.68 $\mu\text{g}/\text{m}^3$. One of the six air samples had detected concentrations that exceed the MTCA Method B (carcinogenic) indoor air screening level for TCE (0.37 $\mu\text{g}/\text{m}^3$).
- 1,2-dichloroethane was detected in six samples at concentrations ranging from 0.064 $\mu\text{g}/\text{m}^3$ to 0.15 $\mu\text{g}/\text{m}^3$. Two of the six air samples had detected concentrations that exceed the MTCA Method B (carcinogenic) indoor air screening level for 1,2-dichloroethane (0.096 $\mu\text{g}/\text{m}^3$).

Subslab Air

MFA collected two subslab air samples (5-SS1-073013 and 5-SS2-073013) at the subject site July 2013. PCE was the only VOC detected in the subslab samples. The PCE concentrations were 750 $\mu\text{g}/\text{m}^3$ in Sample 5-SS1-073013 and 320 $\mu\text{g}/\text{m}^3$ in Sample 5-SS2-073013. Both samples exceed the MTCA Method B (carcinogenic) screening level for PCE in subslab air of 96 $\mu\text{g}/\text{m}^3$.

Soil Vapor

MFA collected two soil vapor air samples (5-SG-111512 and 5-SG2-073013) at the subject site. PCE, TCE, and 1,2-dichloroethane were the only VOCs detected in the soil vapor samples. The detected concentrations of VOCs were as follows.

- PCE was detected in the two soil vapor samples at concentrations of 92 $\mu\text{g}/\text{m}^3$ (5-SG-111512) and 250 $\mu\text{g}/\text{m}^3$ (5-SG2-073013). The detected concentration of PCE in sample 5-SG2-073013 exceeds the MTCA Method B (carcinogenic) soil vapor screening level of 96 $\mu\text{g}/\text{m}^3$.
- TCE was detected in one soil vapor sample at a concentration ranging of 0.48 $\mu\text{g}/\text{m}^3$. The MTCA Method B (carcinogenic) soil vapor screening level for TCE is 3.7 $\mu\text{g}/\text{m}^3$.

- 1,2-dichloroethane was detected in one soil vapor sample (5-SG-111512) at a concentration of 0.16 µg/m³. The MTCA Method B (carcinogenic) soil vapor screening level for 1,2-dichloroethane is 0.96 µg/m³.

3.2.3 Letter from the Washington State Department of Health, March 2013

In the Washington State Department of Health (DOH) letter “Health Consultation, Park Laundry Site, Indoor Air Results for November 2012,” March 2013, the DOH used the data from MFA’s November 2012 sampling event to determine whether the chemicals found in indoor air posed a health threat to building occupants. The DOH concluded that breathing the maximum concentrations of VOCs found in indoor air in commercial buildings within the study area (including the subject site) are not expected to cause harmful health effects.

4.0 SUBJECT SITE HISTORY

4.1 Historical Resources

Our understanding of the history of the subject sites is based on a review of the information from the historical resources listed in Table 5 and interviews with the individuals listed.

Table 5. Historical Resources Reviewed

Description	Provider or Interviewee	Dates of Coverage or Dates of Site Knowledge	Date Reviewed or Contacted	Comment
Historical Aerial Photographs ^a (provided in Appendix F)	EDR	1938, 1951, 1960, 1970, 1975, 1981, 1990, 2006, 2009, 2011, 2015	2 March 2018	The subject site has been developed with a structure from at least 1960; see Section 4.2.1 for findings.
Historical Topographic Maps (provided in Appendix F)	EDR	1939/1943, 1954, 1970, 1975, 1995, 2014	2 March 2018	See Section 4.2.2 for findings.
Historical Fire Insurance Maps (provided in Appendix F)	EDR	1912, 1920, 1930	2 March 2018	The 1912, 1920, and 1930 fire insurance maps show no development of the subject site.
Historical City Directories (provided in Appendix F)	EDR	1965, 1970, 1974, 1979, 1984, 1989, 1995, 2000, 2005, 2010, 2014	2 March 2018	See Section 4.2.4 for findings.
Title/Deed of Trust Reports	Chain of title/deed documents were not provided by the current property owner at the time of report publication.			
Building Records	Clark County Property Information Center	2005	2 March 2018	The Clark County online building records show a photo of the current building and a sketch illustrating the square footage of the building dated 7/20/2005.

Description	Provider or Interviewee	Dates of Coverage or Dates of Site Knowledge	Date Reviewed or Contacted	Comment
Interview	Jerry Stallings- Ridgefield Community Association Board Member	2010 to current	14 March 2018	Mr. Stallings did not have any recollection of any use of hazardous materials at the subject site or USTs.
Interview	Sean McGill - Ridgefield Community Library	2000 to current	14 March 2018	Mr. McGill indicated that he keeps a file containing the cleanup/site reports for the Park Laundry site. He provided the files he has via email.
Interview	Dave Josephson – FVRL’s Facilities Manager	1995 to current	14 March 2018	See Section 4.2.4.
Interview	Craig Rankin – Ecology Project Manager for Park Laundry	2017 to current	16 March 2018	See Section 4.2.5.

^a Note: The scale of the photographs reviewed allowed for an interpretation of general site development/configuration, such as identifying most structures, roadways, and clearings. However, the scale of the photographs did not allow for identification of specific site features, such as fuel pumps, wells, or chemical storage areas of the site, if any.

4.2 Historical Subject Site Ownership and Use Summary

4.2.1 Historical Aerial Photographs

The historical conditions shown in the aerial photographs indicate that in 1938 and 1951 the subject site was undeveloped and possibly used for agriculture. The remaining aerial photos (1960, 1970, 1975, 1981, 1990, 1994, 2006, 2011, and 2015) indicate the site was developed with a structure.

4.2.2 Historical Topographic Maps

The historical conditions shown in the topographic maps are summarized below.

- The 1939/1943 and 1954 topographic maps show the site is not developed.
- The 1970 and 1975 topographic maps show a structure on the subject site.
- The 1995 and 2015 topographic maps do not provide any information with respect to development at the subject site.

4.2.3 Historical City Directory

The current address of the subject site (210 North Main Avenue) is listed as the following business names.

- “Daves Building Matris” in 1979
- “Solid as Oak” and “Steve’s Home Center” in 1984
- “Ridgefield Community Center” in years 1995, 2000, 2005, and 2010

4.2.4 Interview with Dave Josephson, FVRL's Facilities Manager

Mr. Josephson indicated that the Community Center was built on the subject property in 1993. He stated that the original structure built on the site was used as a building supply store and that it was torn down to build the Community Center. Mr. Josephson said that he has no knowledge of there ever being any USTs at the site. He also stated that he was not aware of any environmental liens on the chain of title records and that he will provide the records if he can locate them.

4.2.5 Interview with Craig Rankin, Ecology Site Manager for Park Laundry

Mr. Rankin, the Ecology project manager for the Park Laundry site, stated that the soil gas study was "wrapped up" and that no additional soil gas investigation was required because there was "no complete pathway" for soil gas exposure. He also indicated that the remedial feasibility study is in review with Ecology and that it should be going out for public comment in about three months.

4.3 Adjacent Properties

Historical aerial photographs dated 1938 to 2015 were reviewed. The photographs show the following historical conditions on the immediately adjacent properties.

- The 1938 aerial photograph shows the adjacent properties to the north, south, and east are undeveloped while the adjacent property to the west is developed with a residence.
- The 1951 aerial photograph shows that development has occurred on the properties to the north, south, east, and west of the subject site.
- The 1960, 1970, 1975, 1981, 1990, 1994, 2006, 2009, and 2015 aerial photographs show that the property to the north has been cleared (no structures), and the properties to the east, west, and south are all developed with buildings.

4.4 Environmental Liens or Property Use Restrictions

Our research indicates that environmental covenants or deed restrictions have not been filed against the subject site, based on our review of Ecology's database and Clark County's assessor data.

5.0 CONCLUSIONS AND RECOMMENDATIONS

5.1 Conclusions

BergerABAM has performed a Phase I ESA of Clark County Tax Parcel 71045034 located at 210 North Main Avenue in Ridgefield, Washington. The Phase I ESA was conducted in general accordance with the scope and limitations of ASTM E 1527-13 and EPA Federal Standard 40 CFR Part 312. This assessment, as qualified above, has revealed evidence of RECs in connection with the property.

Park Laundry

According to Ecology records, historical dry-cleaning operations has resulted in soil contamination on the former Park Laundry property, as well as extensive groundwater

contamination. Soil gas data and groundwater data indicate the subject site is impacted by the solvent plume. Currently the site is undergoing an evaluation for cleanup options. The former dry cleaner is considered to be a REC.

Pacific Wood Treating

According to Ecology records, airborne contamination from the Pacific Wood Treating site has resulted in dioxins in soil on neighboring properties. Ecology records indicate that soil at the subject site will be sampled as part of the "Phase II off-property assessment." The Pacific Wood Treating site is considered a REC.

5.2 Recommendations

The existing site data indicate that there is some risk associated with ownership of this property due to existing groundwater contamination that has migrated onto the site from the Park Laundry site.

The property transfer agreement should be developed to exclude FVRL from future liability associated with the groundwater contamination that has migrated to the site. Construction issues and costs associated with managing and handling contaminated groundwater should also be considered in the transfer agreement. We recommend discussion with Ecology and an environmental attorney regarding site conditions and related potential liability to FVRL before the property is accepted.

If disturbance of possible asbestos-containing materials is planned at some future date through either demolition or renovation activities, various regulations regarding the handling of asbestos must be followed. Asbestos removal must be performed by properly trained and certified workers. The Southwest Clean Air Agency regulations state that asbestos-containing materials must be removed from a building prior to demolition or their disturbance by renovation activities. If either of these activities are planned for the on-site buildings, we recommend that representative samples of building construction materials be collected and analyzed to confirm the presence and location of asbestos-containing material.

The possible presence of lead-based paint should be disclosed to contractors or personnel working on site and appropriate precautions taken to protect worker health and safety. Demolition debris during the building expansion will likely need to be tested for lead using the Toxicity Characteristic Procedure.

5.3 Data Gap Analysis

A data gap is defined by the ASTM standard (ASTM 1527-13) as "a lack of or inability to obtain information required by the standards and practices listed in the regulation despite good faith efforts by the environmental professional to gather such information." Accordingly, the environmental professional is to identify data gaps, document steps taken to fill them, and comment on their significance. If a data gap has been identified, our professional opinions are provided to describe why the data gap is

or is not significant. In addition to our opinions, data sources consulted and used to assist with our opinion are also identified.

There is a data gap in that a chain of title report was not reviewed for environmental liens because it has not been provided by FVRL. This data gap should be closed prior to acceptance of the property.

6.0 LIMITATIONS

This Phase I ESA has been prepared for use by the FVRL (client) and is not intended for use by third parties with whom BergerABAM has no contractual relationship. BergerABAM has performed this Phase I ESA of Clark County Tax Parcel 71045034 located at 210 North Main Avenue in Ridgefield, Washington, in general accordance with the scope and limitations of our proposal dated 21 February 2018 and ASTM E 1527-13, Standard Practice for Phase I ESAs.

Environmental conditions described in this summary are based on site observations and historical research pertaining to the subject site. Site conditions can change over time. This report represents a summary of site conditions at the time of the site visit, interview(s), and environmental file review.

Within the limitations of scope, schedule, and budget, this report has been prepared in accordance with generally accepted engineering and environmental practices in effect at the time the work was performed.

7.0 BIBLIOGRAPHY

Clark County, Washington. MapsOnline – Property and Land Records Information website. Available at: <http://gis.clark.wa.gov/mapsonline/>. Accessed on 2 March 2018.

Environmental Data Resources, Inc. The EDR Radius Map Report with Geocheck, 210 N Main Ave. 2 March 2018.

Maul Foster and Alongi (MFA). Data Submittal Letter to Ecology. 17 May 2012.

MFA. Vapor Intrusion Exposure Assessment Report. 24 September 2013.

MFA. Site Investigation: Park Laundry Site Memo. 4 August 2015.

MFA. Downtown Brownfields Planning and Revitalization Project. 21 January 2016.

Washington State Department of Ecology. Pacific Wood Treatment – Post Construction Fact Sheet. 2017. Available at: <https://fortress.wa.gov/ecy/gsp/Sitepage.aspx?csid=3020>

**Phase I Environmental Site Assessment
Ridgefield Library**

Figures

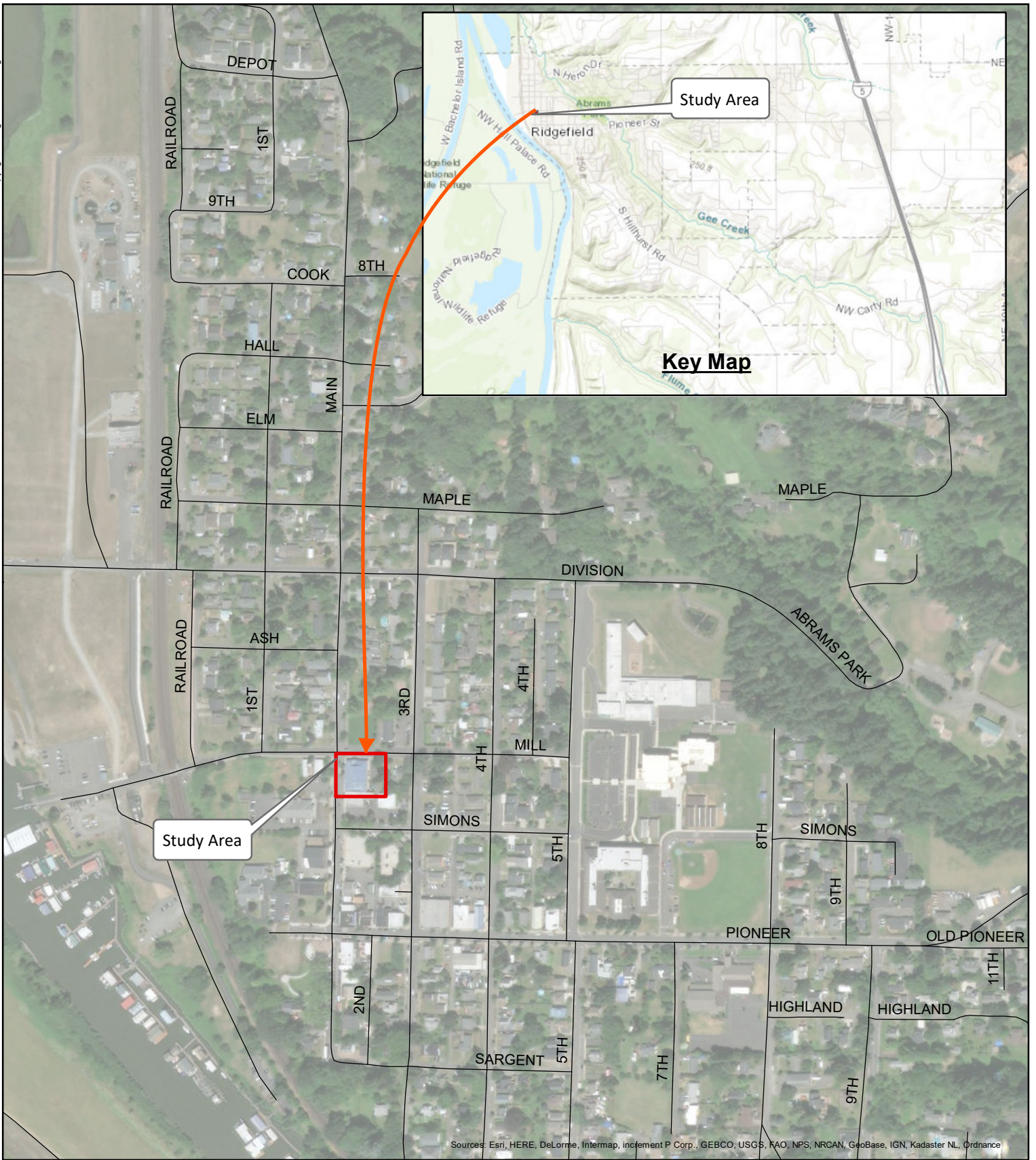
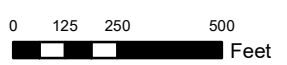

FIGURE 1: Vicinity Map
Fort Vancouver Regional Library
Phase I ESA
210 N Main Ave.
Ridgefield, WA



March 2018

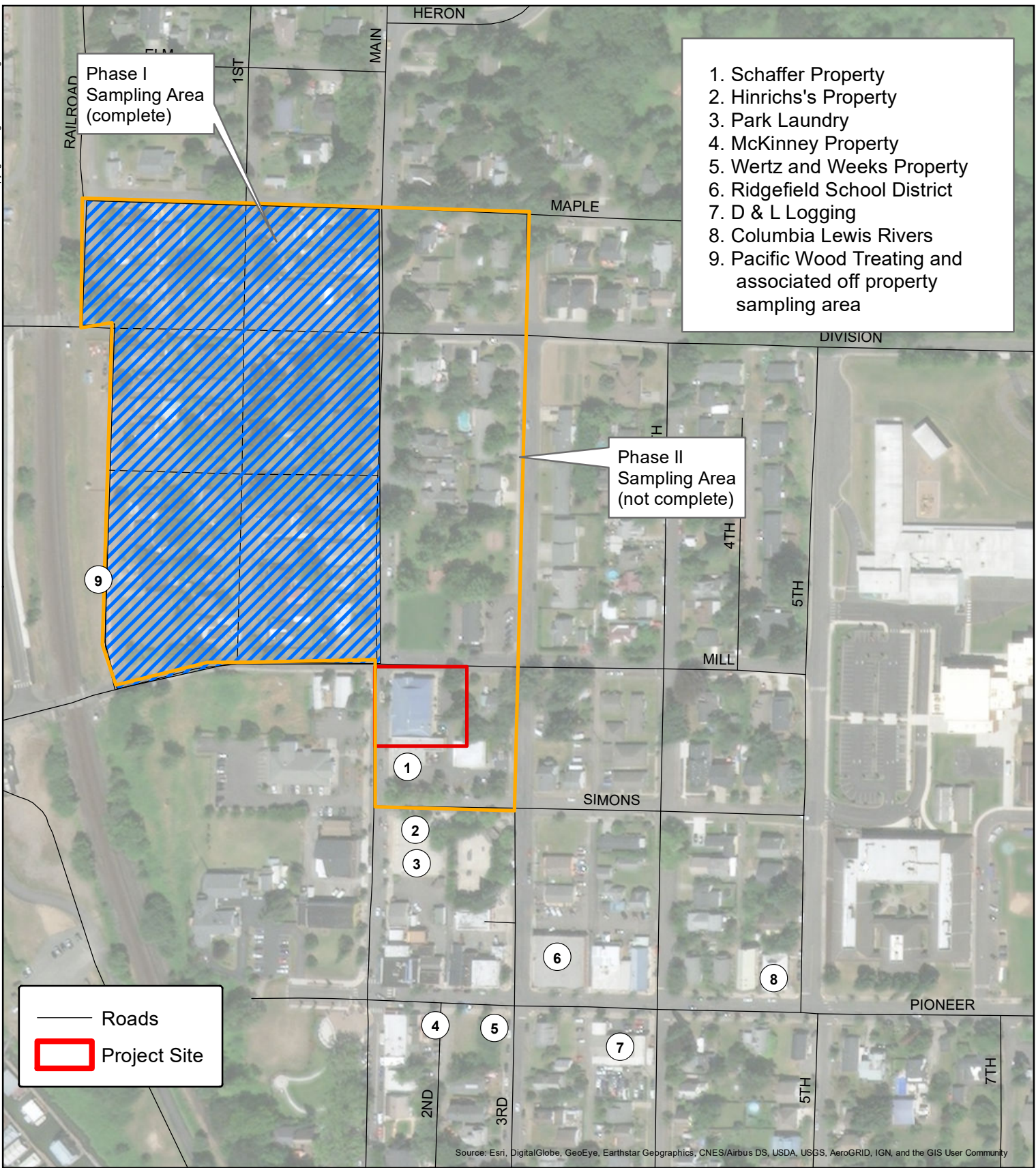
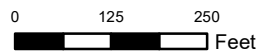

FIGURE 2: Site Aerial
 Fort Vancouver Regional Library
 Phase I ESA
 210 N Main Ave.
 Ridgefield, WA



March 2018

Legend

- Monitoring Well, MFA June 2011
- Monitoring Well, Port of Ridgefield
- Deep Boring, MFA March 2010
- Shallow Boring, MFA June 2011
- Shallow Boring, MFA October 2010
- Shallow Boring, MFA 2001
- Property Boundary

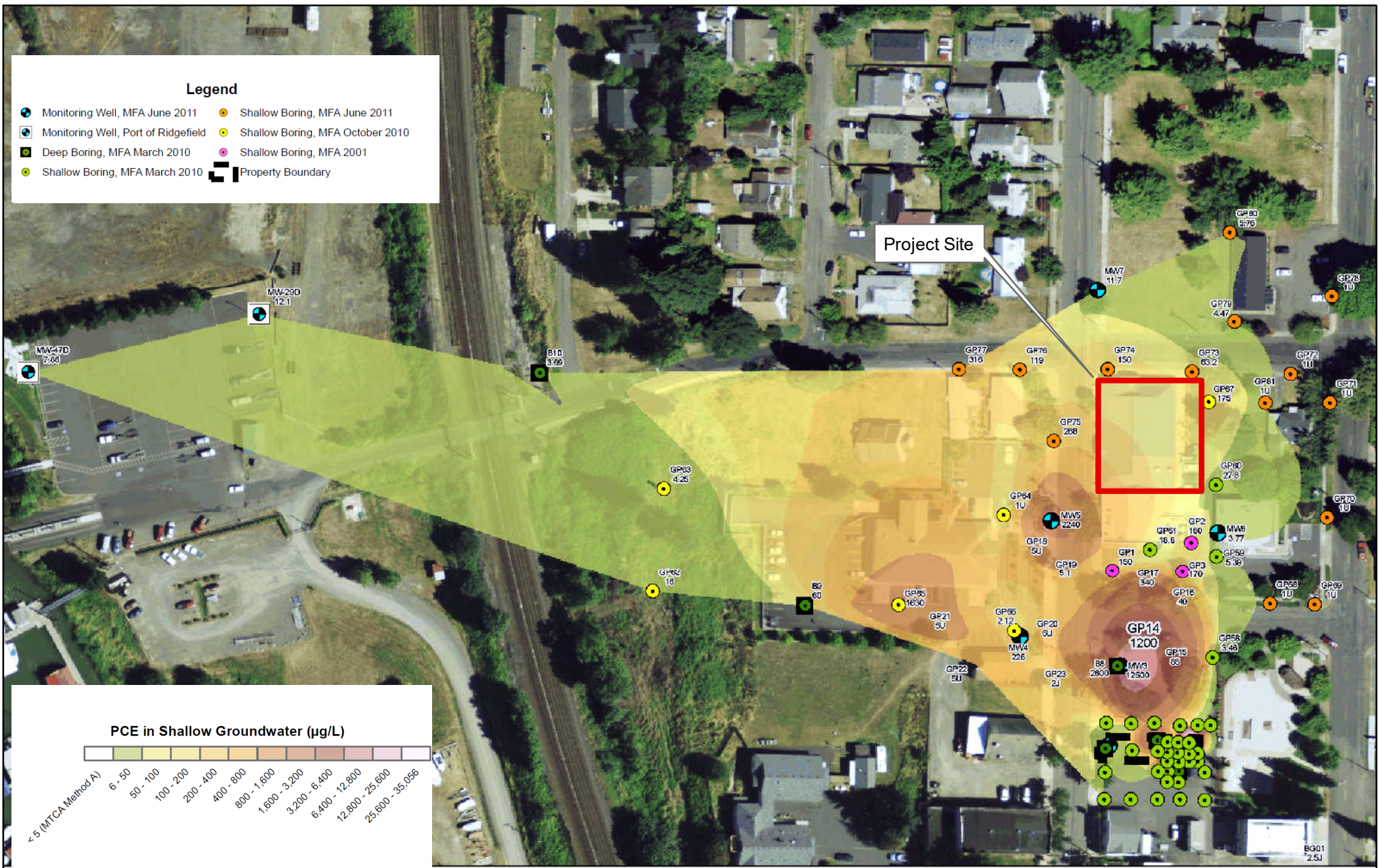

Project Site



PCE in Shallow Groundwater (µg/L)

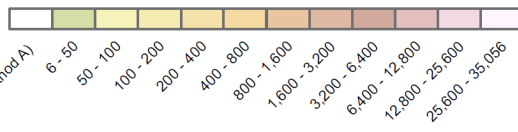

FIGURE 3: PCE Concentrations in Shallow Groundwater

Fort Vancouver Regional Library
 Phase I ESA
 210 N Main Ave.
 Ridgefield, WA

March 2018



Source: Maul Foster Alongi

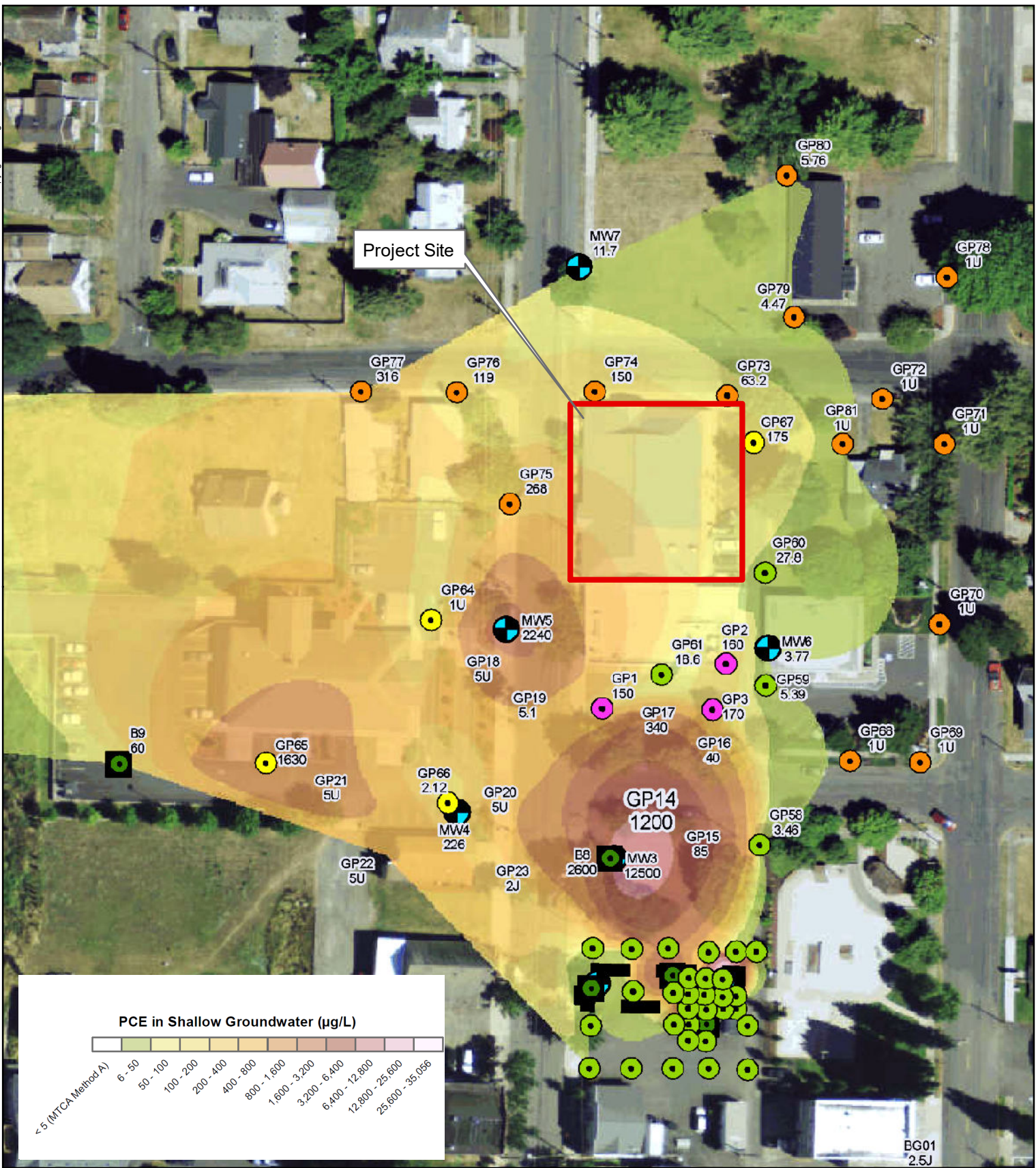
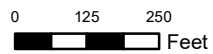

FIGURE 4: PCE Concentrations in Groundwater Detail

Fort Vancouver Regional Library
Phase I ESA
210 N Main Ave.
Ridgefield, WA
March 2018



**Phase I Environmental Site Assessment
Ridgefield Library**

**Appendix A
Phase I ESA User Questionnaire**

ASTM E1527-13 USER QUESTIONNAIRE

File No.: _____

Project Name: Ridgefield Library Phase I ESA

Site Address/City: 210 N Main Ave, Ridgefield, Washington

User Name Completing Questionnaire: Amelia ShelleyPhone #: 360-906-5012User's Relationship to Property: lesseeDate Completed: 03/05/2018

In order to qualify for one of the Landowner Liability Protections (LLPs) offered by the Small Business Liability Relief and Brownfields Revitalization Act of 2001 (the "Brownfields Amendments"), the user must conduct the following inquiries required by 40 CFR 312.25, 312.28, 312.29, 312.30, and 312.31. These inquiries must also be conducted by EPA Brownfield Assessment and Characterization grantees. The user should provide the following information to the environmental professional. Failure to conduct these inquiries could result in a determination that "all appropriate inquiries" is not complete.

1. Environmental liens that are filed or recorded against the property.

Did a search of recorded land title records (or judicial records where appropriate, see Note 1 below) identify any environmental liens filed or recorded against the property under federal, tribal, state or local law?

Note 1 – In certain jurisdictions, federal, tribal, state, or local statutes, or regulations specify that environmental liens and activity and use limitations (AULs) be filed in judicial records rather than in land title records. In such cases judicial records must be searched for environmental liens and AULs.

No

2. Activity and use limitations that are in place on the property or that have been filed or recorded against the property.

Did a search of recorded land title records (or judicial records where appropriate, see Note 1 above) identify any AULs, such as engineering controls, land use restrictions or institutional controls that are in place at the property and/or have been filed or recorded against the property under federal, tribal, state, or local law?

No

3. Specialized knowledge or experience of the person seeking to qualify for the LLP.

Do you have any specialized knowledge or experience related to the property or nearby properties? For example, are you involved in the same line of business as the current or

former occupants of the property or an adjoining property so that you would have specialized knowledge of the chemicals and processes used by this type of business?

Aware of dry cleaner building (demolished) one block south of this location.

4. Relationship of the purchase price to the fair market value of the property if it were not contaminated.

Does the purchase price being paid for this property reasonable reflect the fair market value of the property? If you conclude there is a difference, have you considered whether the lower purchase price is because contamination is known or believed to be present at the property?

Property would be a donation (no cost), appraised for value for grants and other purposes.

5. Commonly known or reasonably ascertainable information about the property.

Are you aware of common known or reasonably ascertainable information about the property that would help the environmental professional to identify conditions indicative of releases or threatened releases? For example,

- Do you know the past uses of the property? *Not prior to library occupancy.*
- Do you know specific chemicals that are present or once were present at the property? *No*
- Do you know of spills or other chemical releases that have taken place at the property? *No - see dry cleaner note above, Dioxin*
- Do you know of any environmental cleanups that have taken place at the property?

Not sure. but assume none.

6. The degree of obviousness of the presence or likely presence of contamination at the property, and the ability to detect the contamination by appropriate investigation. Based on your knowledge and experience related to the property are there any obvious indicators that point to the presence or likely presence of releases at the property?

No

**Phase I Environmental Site Assessment
Ridgefield Library**

**Appendix B
Site Photos**



Photo 1: View of the front of the community center. Photo taken facing south



Photo 2: Inside the Community Center

210 N Main Avenue
Ridgefield, Washington
Phase I ESA



Photo 3: Storage closet



Photo 4: Back room of the Community Center

210 N Main Avenue
Ridgefield, Washington
Phase I ESA



Photo 5: Kitchen



Photo 6: Kitchen sink and floor drain

210 N Main Avenue
Ridgefield, Washington
Phase I ESA



Photo 7: The library space



Photo 8: Entrance to the library from the Community Center

210 N Main Avenue
Ridgefield, Washington
Phase I ESA



Photo 9: Library break room



Photo 10: Adjacent business to the south of the Community Center

210 N Main Avenue
Ridgefield, Washington
Phase I ESA



Photo 11: Nail spa located in the building adjacent south of the Community Center

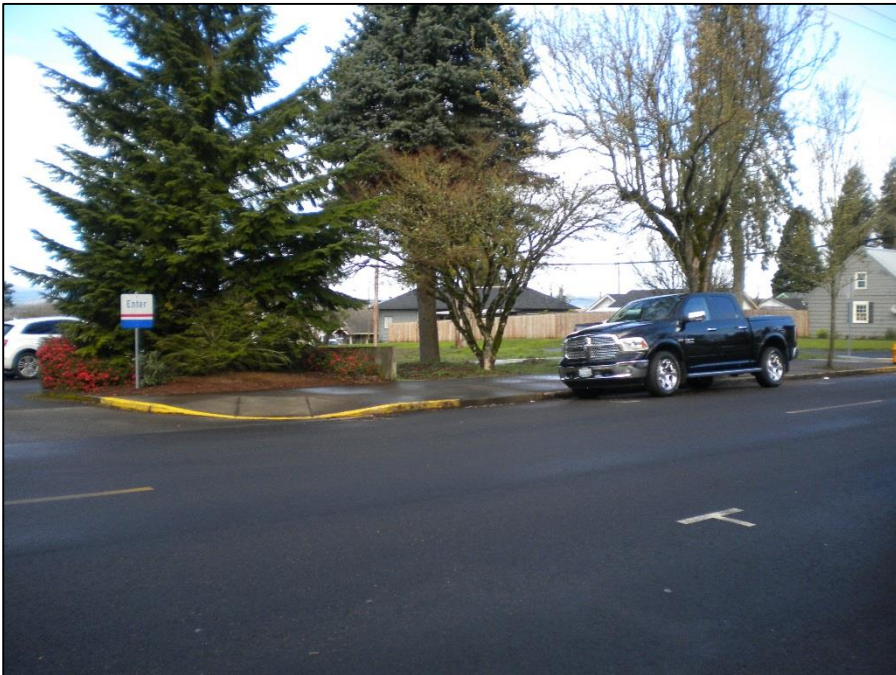

Photo 12: View of the property to the west of the Community Center

210 N Main Avenue
Ridgefield, Washington
Phase I ESA



Photo 13: View of the property adjacent to the east of the Community Center



Photo 14: View of the property to the north of the Community Center

210 N Main Avenue
Ridgefield, Washington
Phase I ESA

**Phase I Environmental Site Assessment
Ridgefield Library**

**Appendix C
EDR Radius Map Report**

Ridgefield Library

210 N Main Ave

Ridgefield, WA 98642

Inquiry Number: 5199990.2s

February 26, 2018

The EDR Radius Map™ Report with GeoCheck®



6 Armstrong Road, 4th floor
Shelton, CT 06484
Toll Free: 800.352.0050
www.edrnet.com

TABLE OF CONTENTS

<u>SECTION</u>	<u>PAGE</u>
Executive Summary	ES1
Overview Map	2
Detail Map	3
Map Findings Summary	4
Map Findings	8
Orphan Summary	259
Government Records Searched/Data Currency Tracking	GR-1
 <u>GEOCHECK ADDENDUM</u>	
Physical Setting Source Addendum	A-1
Physical Setting Source Summary	A-2
Physical Setting SSURGO Soil Map	A-5
Physical Setting Source Map	A-16
Physical Setting Source Map Findings	A-18
Physical Setting Source Records Searched	PSGR-1

Thank you for your business.
 Please contact EDR at 1-800-352-0050
 with any questions or comments.

Disclaimer - Copyright and Trademark Notice

This Report contains certain information obtained from a variety of public and other sources reasonably available to Environmental Data Resources, Inc. It cannot be concluded from this Report that coverage information for the target and surrounding properties does not exist from other sources. **NO WARRANTY EXPRESSED OR IMPLIED, IS MADE WHATSOEVER IN CONNECTION WITH THIS REPORT. ENVIRONMENTAL DATA RESOURCES, INC. SPECIFICALLY DISCLAIMS THE MAKING OF ANY SUCH WARRANTIES, INCLUDING WITHOUT LIMITATION, MERCHANTABILITY OR FITNESS FOR A PARTICULAR USE OR PURPOSE. ALL RISK IS ASSUMED BY THE USER. IN NO EVENT SHALL ENVIRONMENTAL DATA RESOURCES, INC. BE LIABLE TO ANYONE, WHETHER ARISING OUT OF ERRORS OR OMISSIONS, NEGLIGENCE, ACCIDENT OR ANY OTHER CAUSE, FOR ANY LOSS OF DAMAGE, INCLUDING, WITHOUT LIMITATION, SPECIAL, INCIDENTAL, CONSEQUENTIAL, OR EXEMPLARY DAMAGES. ANY LIABILITY ON THE PART OF ENVIRONMENTAL DATA RESOURCES, INC. IS STRICTLY LIMITED TO A REFUND OF THE AMOUNT PAID FOR THIS REPORT.** Purchaser accepts this Report "AS IS". Any analyses, estimates, ratings, environmental risk levels or risk codes provided in this Report are provided for illustrative purposes only, and are not intended to provide, nor should they be interpreted as providing any facts regarding, or prediction or forecast of, any environmental risk for any property. Only a Phase I Environmental Site Assessment performed by an environmental professional can provide information regarding the environmental risk for any property. Additionally, the information provided in this Report is not to be construed as legal advice.

Copyright 2018 by Environmental Data Resources, Inc. All rights reserved. Reproduction in any media or format, in whole or in part, of any report or map of Environmental Data Resources, Inc., or its affiliates, is prohibited without prior written permission.

EDR and its logos (including Sanborn and Sanborn Map) are trademarks of Environmental Data Resources, Inc. or its affiliates. All other trademarks used herein are the property of their respective owners.

EXECUTIVE SUMMARY

A search of available environmental records was conducted by Environmental Data Resources, Inc (EDR). The report was designed to assist parties seeking to meet the search requirements of EPA's Standards and Practices for All Appropriate Inquiries (40 CFR Part 312), the ASTM Standard Practice for Environmental Site Assessments (E 1527-13), the ASTM Standard Practice for Environmental Site Assessments for Forestland or Rural Property (E 2247-16), the ASTM Standard Practice for Limited Environmental Due Diligence: Transaction Screen Process (E 1528-14) or custom requirements developed for the evaluation of environmental risk associated with a parcel of real estate.

TARGET PROPERTY INFORMATION

ADDRESS

210 N MAIN AVE
RIDGEFIELD, WA 98642

COORDINATES

Latitude (North): 45.8169050 - 45° 49' 0.85"
Longitude (West): 122.7458240 - 122° 44' 44.96"
Universal Transverse Mercator: Zone 10
UTM X (Meters): 519746.8
UTM Y (Meters): 5073518.5
Elevation: 87 ft. above sea level

USGS TOPOGRAPHIC MAP ASSOCIATED WITH TARGET PROPERTY

Target Property Map: 5995770 RIDGEFIELD, WA
Version Date: 2014

West Map: 6067236 SAINT HELENS, OR
Version Date: 2014

AERIAL PHOTOGRAPHY IN THIS REPORT

Portions of Photo from: 20150728
Source: USDA

MAPPED SITES SUMMARY

Target Property Address:
210 N MAIN AVE
RIDGEFIELD, WA 98642

Click on Map ID to see full detail.

MAP ID	SITE NAME	ADDRESS	DATABASE ACRONYMS	RELATIVE ELEVATION	DIST (ft. & mi.) DIRECTION
1	SCHAFFER PROPERTY	204-206 N MAIN AVE	HSL, CSCSL, ALLSITES, FINDS	Lower	85, 0.016, SSW
A2	HINRICHS PROPERTY	126 N MAIN AVE	HSL, CSCSL, ALLSITES, FINDS	Lower	288, 0.055, South
A3	PARK CLEANERS AND LA	122 N MAIN AVENUE	SEMS-ARCHIVE	Lower	313, 0.059, South
A4	PARK LAUNDRY SITE	122 N MAIN AVE	HSL, CSCSL, ALLSITES, DRYCLEANERS, MANIFEST	Lower	313, 0.059, South
A5	PARK LAUNDRY SITE	122 N MAIN AVE	RCRA-LQG	Lower	313, 0.059, South
A6	PARK CLEANERS	122 N MAIN	EDR Hist Cleaner	Lower	313, 0.059, South
7	SYMONS FROZEN FOODS	205 N MAIN ST	UST, ALLSITES, FINDS	Lower	366, 0.069, WSW
A8	KNAPP ESTATE PROPERT	118 N MAIN ST	UST, FINDS	Lower	372, 0.070, South
A9	KNAPP ESTATE PROPERT	118 N MAIN ST	ALLSITES, CSCSL NFA	Lower	372, 0.070, South
B10	KNAPP ESTATE PROPERT	118 MAIN ST.	ICR	Lower	485, 0.092, South
C11	RIDGEFIELD POLICE DE	230 PIONEER AVENUE	UST	Higher	512, 0.097, SSE
12	OFF-PROPERTY PORTION		ALLSITES	Lower	554, 0.105, NW
13	RIDGEFIELD SCHOOL DI	304 PIONEER ST	CSCSL, UST, ICR, ALLSITES, Financial Assurance	Higher	555, 0.105, SSE
B14	RIDGEFIELD RAIL OVER	MAIN AVE & PIONEER S	ALLSITES	Lower	565, 0.107, South
C15	MC KINNEY PAUL R	227 PIONEER AVE	EDR Hist Auto	Higher	585, 0.111, South
C16	WERTZ AND WEEKS PROP	PIONEER ST & 3RD	HSL, CSCSL, ALLSITES	Higher	591, 0.112, SSE
D17	D & L LOGGING	327 PIONEER ST.	ICR	Higher	733, 0.139, SSE
D18	D & L ENT	327 PIONEER (BX 464)	UST, ALLSITES, CSCSL NFA	Higher	742, 0.141, SSE
19	COLUMBIA LEWIS RIVER	T4N R1W S3 LEWIS CON	ALLSITES, RCRA NonGen / NLR	Higher	790, 0.150, SE
20	RIDGEFIELD RAIL OVER	MILL ST TO DIVISION	ALLSITES	Lower	798, 0.151, West
21	RJ FRANK PROPERTY	5 MILL ST	UST, VCP, ALLSITES, CSCSL NFA, SPILLS, FINDS	Lower	912, 0.173, WSW
22	UNION & VIEW RIDGE S	330 N 5TH AVE	ALLSITES	Higher	929, 0.176, ENE
23	RIDGEFIELD MOBILE CO	UNION RIDGE ELEMENTA	SWF/LF	Higher	1201, 0.227, ENE
24	T 7 LIFT STATION & F	SR501 & GEE CREEK LO	ALLSITES	Higher	1305, 0.247, ENE
E25	RIDGEFIELD STP	109 W DIVISION	ALLSITES, NPDES	Lower	1400, 0.265, NW
E26	RIDGEFIELD WWTP	109 W DIVISION ST	SWF/LF	Lower	1400, 0.265, NW
F27	PACIFIC WOOD TREATIN	111 W DIVISION ST	HSL, CSCSL, ALLSITES, SPILLS, AIRS, MANIFEST	Lower	1428, 0.270, WNW
F28	DRS INC	111 W DIVISION ST BLD	ALLSITES	Lower	1428, 0.270, WNW
F29	UNION PACIFIC RAILRO	111 W DIVISION ST UP	ALLSITES, MANIFEST	Lower	1428, 0.270, WNW
F30	C WELLS & CO DIVISIO	111 W DIVISION ST BL	ALLSITES, RCRA NonGen / NLR	Lower	1428, 0.270, WNW
F31	RIDGEFIELD PORT LAKE	111 W DIVISION ST LA	ALLSITES	Lower	1428, 0.270, WNW
F32	DRYWALL RECYCLING SE	111 WEST DIVISION ST	SWF/LF	Lower	1428, 0.270, WNW
F33	PACIFIC WOOD TREATIN	111 WEST DIVISION	SEMS, CORRACTS, RCRA-LQG, RAATS, PRP, ICIS, FTTS,...	Lower	1428, 0.270, WNW
34	RIDGEFIELD CITY PUBL	W COOK ST	UST, ALLSITES, FINDS	Lower	1768, 0.335, NNW
35	US DOI FWS RIDGEFIEL	S25 T4N R1W NW1/4	ALLSITES, RCRA NonGen / NLR, MANIFEST	Lower	1772, 0.336, East

EXECUTIVE SUMMARY

TARGET PROPERTY SEARCH RESULTS

The target property was not listed in any of the databases searched by EDR.

DATABASES WITH NO MAPPED SITES

No mapped sites were found in EDR's search of available ("reasonably ascertainable ") government records either on the target property or within the search radius around the target property for the following databases:

STANDARD ENVIRONMENTAL RECORDS

Federal NPL site list

NPL..... National Priority List
Proposed NPL..... Proposed National Priority List Sites
NPL LIENS..... Federal Superfund Liens

Federal Delisted NPL site list

Delisted NPL..... National Priority List Deletions

Federal CERCLIS list

FEDERAL FACILITY..... Federal Facility Site Information listing

Federal RCRA non-CORRACTS TSD facilities list

RCRA-TSDF..... RCRA - Treatment, Storage and Disposal

Federal RCRA generators list

RCRA-SQG..... RCRA - Small Quantity Generators
RCRA-CESQG..... RCRA - Conditionally Exempt Small Quantity Generator

Federal institutional controls / engineering controls registries

LUCIS..... Land Use Control Information System
US ENG CONTROLS..... Engineering Controls Sites List
US INST CONTROL..... Sites with Institutional Controls

Federal ERNS list

ERNS..... Emergency Response Notification System

State and tribal leaking storage tank lists

LUST..... Leaking Underground Storage Tanks Site List
INDIAN LUST..... Leaking Underground Storage Tanks on Indian Land

EXECUTIVE SUMMARY

State and tribal registered storage tank lists

FEMA UST..... Underground Storage Tank Listing
AST..... Aboveground Storage Tank Locations
INDIAN UST..... Underground Storage Tanks on Indian Land

State and tribal institutional control / engineering control registries

INST CONTROL..... Institutional Control Site List

State and tribal voluntary cleanup sites

INDIAN VCP..... Voluntary Cleanup Priority Listing

State and tribal Brownfields sites

BROWNFIELDS..... Brownfields Sites Listing

ADDITIONAL ENVIRONMENTAL RECORDS

Local Brownfield lists

US BROWNFIELDS..... A Listing of Brownfields Sites

Local Lists of Landfill / Solid Waste Disposal Sites

SWTIRE..... Solid Waste Tire Facilities
SWRCY..... Recycling Facility List
INDIAN ODI..... Report on the Status of Open Dumps on Indian Lands
DEBRIS REGION 9..... Torres Martinez Reservation Illegal Dump Site Locations
ODI..... Open Dump Inventory
IHS OPEN DUMPS..... Open Dumps on Indian Land

Local Lists of Hazardous waste / Contaminated Sites

US HIST CDL..... Delisted National Clandestine Laboratory Register
CDL..... Clandestine Drug Lab Contaminated Site List
HIST CDL..... List of Sites Contaminated by Clandestine Drug Labs
US CDL..... National Clandestine Laboratory Register

Local Land Records

LIENS 2..... CERCLA Lien Information

Records of Emergency Release Reports

HMIRS..... Hazardous Materials Information Reporting System
SPILLS..... Reported Spills
SPILLS 90..... SPILLS 90 data from FirstSearch

Other Ascertainable Records

FUDS..... Formerly Used Defense Sites

EXECUTIVE SUMMARY

DOD.....	Department of Defense Sites
SCRD DRYCLEANERS.....	State Coalition for Remediation of Drycleaners Listing
US FIN ASSUR.....	Financial Assurance Information
EPA WATCH LIST.....	EPA WATCH LIST
2020 COR ACTION.....	2020 Corrective Action Program List
TSCA.....	Toxic Substances Control Act
TRIS.....	Toxic Chemical Release Inventory System
SSTS.....	Section 7 Tracking Systems
ROD.....	Records Of Decision
RMP.....	Risk Management Plans
RAATS.....	RCRA Administrative Action Tracking System
PRP.....	Potentially Responsible Parties
PADS.....	PCB Activity Database System
ICIS.....	Integrated Compliance Information System
FTTS.....	FIFRA/ TSCA Tracking System - FIFRA (Federal Insecticide, Fungicide, & Rodenticide Act)/TSCA (Toxic Substances Control Act)
MLTS.....	Material Licensing Tracking System
COAL ASH DOE.....	Steam-Electric Plant Operation Data
COAL ASH EPA.....	Coal Combustion Residues Surface Impoundments List
PCB TRANSFORMER.....	PCB Transformer Registration Database
RADINFO.....	Radiation Information Database
HIST FTTS.....	FIFRA/TSCA Tracking System Administrative Case Listing
DOT OPS.....	Incident and Accident Data
CONSENT.....	Superfund (CERCLA) Consent Decrees
INDIAN RESERV.....	Indian Reservations
FUSRAP.....	Formerly Utilized Sites Remedial Action Program
UMTRA.....	Uranium Mill Tailings Sites
LEAD SMELTERS.....	Lead Smelter Sites
US AIRS.....	Aerometric Information Retrieval System Facility Subsystem
US MINES.....	Mines Master Index File
ABANDONED MINES.....	Abandoned Mines
FINDS.....	Facility Index System/Facility Registry System
UXO.....	Unexploded Ordnance Sites
DOCKET HWC.....	Hazardous Waste Compliance Docket Listing
ECHO.....	Enforcement & Compliance History Information
FUELS PROGRAM.....	EPA Fuels Program Registered Listing
AIRS.....	Washington Emissions Data System
ASBESTOS.....	ASBESTOS
COAL ASH.....	Coal Ash Disposal Site Listing
Financial Assurance.....	Financial Assurance Information Listing
Inactive Drycleaners.....	Inactive Drycleaners
NPDES.....	Water Quality Permit System Data
UIC.....	Underground Injection Wells Listing

EDR HIGH RISK HISTORICAL RECORDS

EDR Exclusive Records

EDR MGP..... EDR Proprietary Manufactured Gas Plants

EDR RECOVERED GOVERNMENT ARCHIVES

Exclusive Recovered Govt. Archives

RGA HWS..... Recovered Government Archive State Hazardous Waste Facilities List

EXECUTIVE SUMMARY

RGA LF..... Recovered Government Archive Solid Waste Facilities List
RGA LUST..... Recovered Government Archive Leaking Underground Storage Tank

SURROUNDING SITES: SEARCH RESULTS

Surrounding sites were identified in the following databases.

Elevations have been determined from the USGS Digital Elevation Model and should be evaluated on a relative (not an absolute) basis. Relative elevation information between sites of close proximity should be field verified. Sites with an elevation equal to or higher than the target property have been differentiated below from sites with an elevation lower than the target property.

Page numbers and map identification numbers refer to the EDR Radius Map report where detailed data on individual sites can be reviewed.

Sites listed in ***bold italics*** are in multiple databases.

Unmappable (orphan) sites are not considered in the foregoing analysis.

STANDARD ENVIRONMENTAL RECORDS

Federal CERCLIS list

SEMS: SEMS (Superfund Enterprise Management System) tracks hazardous waste sites, potentially hazardous waste sites, and remedial activities performed in support of EPA's Superfund Program across the United States. The list was formerly know as CERCLIS, renamed to SEMS by the EPA in 2015. The list contains data on potentially hazardous waste sites that have been reported to the USEPA by states, municipalities, private companies and private persons, pursuant to Section 103 of the Comprehensive Environmental Response, Compensation, and Liability Act (CERCLA). This dataset also contains sites which are either proposed to or on the National Priorities List (NPL) and the sites which are in the screening and assessment phase for possible inclusion on the NPL.

A review of the SEMS list, as provided by EDR, and dated 12/11/2017 has revealed that there is 1 SEMS site within approximately 0.5 miles of the target property.

<u>Lower Elevation</u>	<u>Address</u>	<u>Direction / Distance</u>	<u>Map ID</u>	<u>Page</u>
<i>PACIFIC WOOD TREATIN</i>	<i>111 WEST DIVISION</i>	<i>WNW 1/4 - 1/2 (0.270 mi.)</i>	<i>F33</i>	<i>129</i>

Federal CERCLIS NFRAP site list

SEMS-ARCHIVE: SEMS-ARCHIVE (Superfund Enterprise Management System Archive) tracks sites that have no further interest under the Federal Superfund Program based on available information. The list was formerly known as the CERCLIS-NFRAP, renamed to SEMS ARCHIVE by the EPA in 2015. EPA may perform a minimal level of assessment work at a site while it is archived if site conditions change and/or new information becomes available. Archived sites have been removed and archived from the inventory of SEMS sites. Archived status indicates that, to the best of EPA's knowledge, assessment at a site has been completed and that EPA has determined no further steps will be taken to list the site on the National Priorities List (NPL), unless information indicates this decision was not appropriate or other considerations require a recommendation for listing at a later time. The decision does not necessarily mean that there is no hazard associated with a given site; it only means that, based upon available information, the location is not judged to be potential NPL site.

A review of the SEMS-ARCHIVE list, as provided by EDR, and dated 12/11/2017 has revealed that there

EXECUTIVE SUMMARY

is 1 SEMS-ARCHIVE site within approximately 0.5 miles of the target property.

<u>Lower Elevation</u>	<u>Address</u>	<u>Direction / Distance</u>	<u>Map ID</u>	<u>Page</u>
PARK CLEANERS AND LA	122 N MAIN AVENUE	S 0 - 1/8 (0.059 mi.)	A3	10

Federal RCRA CORRACTS facilities list

CORRACTS: CORRACTS is a list of handlers with RCRA Corrective Action Activity. This report shows which nationally-defined corrective action core events have occurred for every handler that has had corrective action activity.

A review of the CORRACTS list, as provided by EDR, and dated 12/11/2017 has revealed that there is 1 CORRACTS site within approximately 1 mile of the target property.

<u>Lower Elevation</u>	<u>Address</u>	<u>Direction / Distance</u>	<u>Map ID</u>	<u>Page</u>
PACIFIC WOOD TREATIN	111 WEST DIVISION	WNW 1/4 - 1/2 (0.270 mi.)	F33	129

Federal RCRA generators list

RCRA-LQG: RCRAInfo is EPA's comprehensive information system, providing access to data supporting the Resource Conservation and Recovery Act (RCRA) of 1976 and the Hazardous and Solid Waste Amendments (HSWA) of 1984. The database includes selective information on sites which generate, transport, store, treat and/or dispose of hazardous waste as defined by the Resource Conservation and Recovery Act (RCRA). Large quantity generators (LQGs) generate over 1,000 kilograms (kg) of hazardous waste, or over 1 kg of acutely hazardous waste per month.

A review of the RCRA-LQG list, as provided by EDR, and dated 12/11/2017 has revealed that there is 1 RCRA-LQG site within approximately 0.25 miles of the target property.

<u>Lower Elevation</u>	<u>Address</u>	<u>Direction / Distance</u>	<u>Map ID</u>	<u>Page</u>
PARK LAUNDRY SITE	122 N MAIN AVE	S 0 - 1/8 (0.059 mi.)	A5	70

State- and tribal - equivalent NPL

HSL: The Hazardous Sites List is a subset of the CSCSL Report. It includes sites which have been assessed and ranked using the Washington Ranking Method (WARM).

A review of the HSL list, as provided by EDR, and dated 09/13/2017 has revealed that there are 5 HSL sites within approximately 1 mile of the target property.

<u>Equal/Higher Elevation</u>	<u>Address</u>	<u>Direction / Distance</u>	<u>Map ID</u>	<u>Page</u>
WERTZ AND WEEKS PROP Facility Type: Hazardous Sites List FSID Number: 3612707 Facility Status: Awaiting Cleanup	PIONEER ST & 3RD	SSE 0 - 1/8 (0.112 mi.)	C16	84
<u>Lower Elevation</u>	<u>Address</u>	<u>Direction / Distance</u>	<u>Map ID</u>	<u>Page</u>
SCHAFFER PROPERTY	204-206 N MAIN AVE	SSW 0 - 1/8 (0.016 mi.)	1	8

EXECUTIVE SUMMARY

Facility Type: Hazardous Sites List
 FSID Number: 1105153
 Facility Status: Awaiting Cleanup

HINRICHS PROPERTY	126 N MAIN AVE	S 0 - 1/8 (0.055 mi.)	A2	9
Facility Type: Hazardous Sites List FSID Number: 1019789 Facility Status: Awaiting Cleanup				
PARK LAUNDRY SITE	122 N MAIN AVE	S 0 - 1/8 (0.059 mi.)	A4	12
Facility Type: Hazardous Sites List FSID Number: 8100630 Facility Status: Cleanup Started				
PACIFIC WOOD TREATIN	111 W DIVISION ST	WNW 1/4 - 1/2 (0.270 mi.)	F27	98
Facility Type: Hazardous Sites List FSID Number: 1019 Facility Status: Cleanup Started				

State- and tribal - equivalent CERCLIS

CSCSL: The State Hazardous Waste Sites records are the states' equivalent to CERCLIS. These sites may or may not already be listed on the federal CERCLIS list. Priority sites planned for cleanup using state funds (state equivalent of Superfund) are identified along with sites where cleanup will be paid for by potentially responsible parties. The data come from the Department of Ecology's Confirmed & Suspected Contaminated Sites List.

A review of the CSCSL list, as provided by EDR, and dated 01/17/2018 has revealed that there are 6 CSCSL sites within approximately 1 mile of the target property.

<u>Equal/Higher Elevation</u>	<u>Address</u>	<u>Direction / Distance</u>	<u>Map ID</u>	<u>Page</u>
RIDGEFIELD SCHOOL DI	304 PIONEER ST	SSE 0 - 1/8 (0.105 mi.)	13	79
Site Status: Awaiting Cleanup Facility ID: 16992216 Clean Up Siteid: 13031				
WERTZ AND WEEKS PROP	PIONEER ST & 3RD	SSE 0 - 1/8 (0.112 mi.)	C16	84
Site Status: Awaiting Cleanup Facility ID: 3612707 Clean Up Siteid: 988				
<u>Lower Elevation</u>	<u>Address</u>	<u>Direction / Distance</u>	<u>Map ID</u>	<u>Page</u>
SCHAFFER PROPERTY	204-206 N MAIN AVE	SSW 0 - 1/8 (0.016 mi.)	1	8
Site Status: Awaiting Cleanup Facility ID: 1105153 Clean Up Siteid: 1574				
HINRICHS PROPERTY	126 N MAIN AVE	S 0 - 1/8 (0.055 mi.)	A2	9
Site Status: Awaiting Cleanup Facility ID: 1019789 Clean Up Siteid: 1612				
PARK LAUNDRY SITE	122 N MAIN AVE	S 0 - 1/8 (0.059 mi.)	A4	12
Site Status: Cleanup Started Facility ID: 8100630				

EXECUTIVE SUMMARY

Facility ID: 47557399

<u>Lower Elevation</u>	<u>Address</u>	<u>Direction / Distance</u>	<u>Map ID</u>	<u>Page</u>
SYMONS FROZEN FOODS Site Id: 102190 Facility ID: 19614199	205 N MAIN ST	WSW 0 - 1/8 (0.069 mi.)	7	74
KNAPP ESTATE PROPERT Site Id: 355700 Facility ID: 22484	118 N MAIN ST	S 0 - 1/8 (0.070 mi.)	A8	75
RJ FRANK PROPERTY Site Id: 101613 Facility ID: 1062	5 MILL ST	WSW 1/8 - 1/4 (0.173 mi.)	21	91

State and tribal voluntary cleanup sites

VCP: Sites that have entered either the Voluntary Cleanup Program or its predecessor Independent Remedial Action Program.

A review of the VCP list, as provided by EDR, and dated 01/17/2018 has revealed that there is 1 VCP site within approximately 0.5 miles of the target property.

<u>Lower Elevation</u>	<u>Address</u>	<u>Direction / Distance</u>	<u>Map ID</u>	<u>Page</u>
RJ FRANK PROPERTY Facility ID: 1062 Cleanup Siteid: 2971	5 MILL ST	WSW 1/8 - 1/4 (0.173 mi.)	21	91

ICR: These are remedial action reports Ecology has received from either the owner or operator of the site. These actions have been conducted without department oversight or approval and are not under an order or decree.

A review of the ICR list, as provided by EDR, and dated 12/01/2002 has revealed that there are 3 ICR sites within approximately 0.5 miles of the target property.

<u>Equal/Higher Elevation</u>	<u>Address</u>	<u>Direction / Distance</u>	<u>Map ID</u>	<u>Page</u>
RIDGEFIELD SCHOOL DI D & L LOGGING	304 PIONEER ST 327 PIONEER ST.	SSE 0 - 1/8 (0.105 mi.) SSE 1/8 - 1/4 (0.139 mi.)	13 D17	79 86
<u>Lower Elevation</u>	<u>Address</u>	<u>Direction / Distance</u>	<u>Map ID</u>	<u>Page</u>
KNAPP ESTATE PROPERT	118 MAIN ST.	S 0 - 1/8 (0.092 mi.)	B10	77

ADDITIONAL ENVIRONMENTAL RECORDS

Local Lists of Hazardous waste / Contaminated Sites

ALLSITES: Information on facilities and sites of interest to the Department of Ecology.

A review of the ALLSITES list, as provided by EDR, and dated 11/02/2017 has revealed that there are

EXECUTIVE SUMMARY

23 ALLSITES sites within approximately 0.5 miles of the target property.

<u>Equal/Higher Elevation</u>	<u>Address</u>	<u>Direction / Distance</u>	<u>Map ID</u>	<u>Page</u>
RIDGEFIELD SCHOOL DI Facility Id: 16992216	304 PIONEER ST	SSE 0 - 1/8 (0.105 mi.)	13	79
WERTZ AND WEEKS PROP Facility Id: 3612707	PIONEER ST & 3RD	SSE 0 - 1/8 (0.112 mi.)	C16	84
D & L ENT Facility Id: 47557399	327 PIONEER (BX 464)	SSE 1/8 - 1/4 (0.141 mi.)	D18	86
COLUMBIA LEWIS RIVER Facility Id: 27921329	T4N R1W S3 LEWIS CON	SE 1/8 - 1/4 (0.150 mi.)	19	89
UNION & VIEW RIDGE S Facility Id: 21563	330 N 5TH AVE	ENE 1/8 - 1/4 (0.176 mi.)	22	95
T 7 LIFT STATION & F Facility Id: 23621	SR501 & GEE CREEK LO	ENE 1/8 - 1/4 (0.247 mi.)	24	96
<u>Lower Elevation</u>	<u>Address</u>	<u>Direction / Distance</u>	<u>Map ID</u>	<u>Page</u>
SCHAFFER PROPERTY Facility Id: 1105153	204-206 N MAIN AVE	SSW 0 - 1/8 (0.016 mi.)	1	8
HINRICHS PROPERTY Facility Id: 1019789	126 N MAIN AVE	S 0 - 1/8 (0.055 mi.)	A2	9
PARK LAUNDRY SITE Facility Id: 8100630	122 N MAIN AVE	S 0 - 1/8 (0.059 mi.)	A4	12
SYMONS FROZEN FOODS Facility Id: 19614199	205 N MAIN ST	WSW 0 - 1/8 (0.069 mi.)	7	74
KNAPP ESTATE PROPERT Facility Id: 22484	118 N MAIN ST	S 0 - 1/8 (0.070 mi.)	A9	76
OFF-PROPERTY PORTION Facility Id: 21964		NW 0 - 1/8 (0.105 mi.)	12	78
RIDGEFIELD RAIL OVER Facility Id: 10922	MAIN AVE & PIONEER S	S 0 - 1/8 (0.107 mi.)	B14	83
RIDGEFIELD RAIL OVER Facility Id: 3350	MILL ST TO DIVISION	W 1/8 - 1/4 (0.151 mi.)	20	90
RJ FRANK PROPERTY Facility Id: 1062	5 MILL ST	WSW 1/8 - 1/4 (0.173 mi.)	21	91
RIDGEFIELD STP Facility Id: 33661645	109 W DIVISION	NW 1/4 - 1/2 (0.265 mi.)	E25	97
PACIFIC WOOD TREATIN Facility Id: 1019 Facility Id: 23034 Facility Id: 23201	111 W DIVISION ST	WNW 1/4 - 1/2 (0.270 mi.)	F27	98
DRS INC Facility Id: 69	111 W DIVISION ST BLD	WNW 1/4 - 1/2 (0.270 mi.)	F28	118
UNION PACIFIC RAILRO Facility Id: 6586	111 W DIVISION ST UP	WNW 1/4 - 1/2 (0.270 mi.)	F29	118
C WELLS & CO DIVISIO Facility Id: 81179367	111 W DIVISION ST BL	WNW 1/4 - 1/2 (0.270 mi.)	F30	124
RIDGEFIELD PORT LAKE	111 W DIVISION ST LA	WNW 1/4 - 1/2 (0.270 mi.)	F31	126

EXECUTIVE SUMMARY

Facility Id: 43596292

RIDGEFIELD CITY PUBL	W COOK ST	NNW 1/4 - 1/2 (0.335 mi.)	34	238
Facility Id: 15123556				

US DOI FWS RIDGEFIEL	S25 T4N R1W NW1/4	E 1/4 - 1/2 (0.336 mi.)	35	239
Facility Id: 36851256				

CSCSL NFA: The data set contains information about sites previously on the Confirmed and Suspected Contaminated Sites list that have received a No Further Action (NFA) determination. Because it is necessary to maintain historical records of sites that have been investigated and cleaned up, sites are not deleted from the database when cleanup activities are completed. Instead a No Further Action code is entered based upon the type of NFA determination the site received.

A review of the CSCSL NFA list, as provided by EDR, and dated 01/17/2018 has revealed that there are 3 CSCSL NFA sites within approximately 0.5 miles of the target property.

<u>Equal/Higher Elevation</u>	<u>Address</u>	<u>Direction / Distance</u>	<u>Map ID</u>	<u>Page</u>
D & L ENT Facility/Site Id: 47557399 CS Id: 9373	327 PIONEER (BX 464)	SSE 1/8 - 1/4 (0.141 mi.)	D18	86

<u>Lower Elevation</u>	<u>Address</u>	<u>Direction / Distance</u>	<u>Map ID</u>	<u>Page</u>
KNAPP ESTATE PROPERTY Facility/Site Id: 22484 CS Id: 5225	118 N MAIN ST	S 0 - 1/8 (0.070 mi.)	A9	76
RJ FRANK PROPERTY Facility/Site Id: 1062 CS Id: 2971	5 MILL ST	WSW 1/8 - 1/4 (0.173 mi.)	21	91

Other Ascertainable Records

RCRA NonGen / NLR: RCRAInfo is EPA's comprehensive information system, providing access to data supporting the Resource Conservation and Recovery Act (RCRA) of 1976 and the Hazardous and Solid Waste Amendments (HSWA) of 1984. The database includes selective information on sites which generate, transport, store, treat and/or dispose of hazardous waste as defined by the Resource Conservation and Recovery Act (RCRA). Non-Generators do not presently generate hazardous waste.

A review of the RCRA NonGen / NLR list, as provided by EDR, and dated 12/11/2017 has revealed that there is 1 RCRA NonGen / NLR site within approximately 0.25 miles of the target property.

<u>Equal/Higher Elevation</u>	<u>Address</u>	<u>Direction / Distance</u>	<u>Map ID</u>	<u>Page</u>
COLUMBIA LEWIS RIVER	T4N R1W S3 LEWIS CON	SE 1/8 - 1/4 (0.150 mi.)	19	89

EXECUTIVE SUMMARY

DRYCLEANERS: A listing of registered drycleaners who registered with the Department of Ecology (using the SIC code of 7215 and 7216) as hazardous waste generators.

A review of the DRYCLEANERS list, as provided by EDR, and dated 01/17/2018 has revealed that there is 1 DRYCLEANERS site within approximately 0.25 miles of the target property.

<u>Lower Elevation</u>	<u>Address</u>	<u>Direction / Distance</u>	<u>Map ID</u>	<u>Page</u>
PARK LAUNDRY SITE FS Id: 8100630 Facility ID: 8100630 EPA Id: WAH000036800	122 N MAIN AVE	S 0 - 1/8 (0.059 mi.)	A4	12

MANIFEST: Hazardous waste manifest information.

A review of the MANIFEST list, as provided by EDR, and dated 12/31/2016 has revealed that there is 1 MANIFEST site within approximately 0.25 miles of the target property.

<u>Lower Elevation</u>	<u>Address</u>	<u>Direction / Distance</u>	<u>Map ID</u>	<u>Page</u>
PARK LAUNDRY SITE Facility Site ID Number: 8100630 Gen Status CD: LQG Gen Status CD: MQG EPA ID: WAH000036800	122 N MAIN AVE	S 0 - 1/8 (0.059 mi.)	A4	12

EDR HIGH RISK HISTORICAL RECORDS

EDR Exclusive Records

EDR Hist Auto: EDR has searched selected national collections of business directories and has collected listings of potential gas station/filling station/service station sites that were available to EDR researchers. EDR's review was limited to those categories of sources that might, in EDR's opinion, include gas station/filling station/service station establishments. The categories reviewed included, but were not limited to gas, gas station, gasoline station, filling station, auto, automobile repair, auto service station, service station, etc. This database falls within a category of information EDR classifies as "High Risk Historical Records", or HRHR. EDR's HRHR effort presents unique and sometimes proprietary data about past sites and operations that typically create environmental concerns, but may not show up in current government records searches.

A review of the EDR Hist Auto list, as provided by EDR, has revealed that there is 1 EDR Hist Auto site within approximately 0.125 miles of the target property.

<u>Equal/Higher Elevation</u>	<u>Address</u>	<u>Direction / Distance</u>	<u>Map ID</u>	<u>Page</u>
MC KINNEY PAUL R	227 PIONEER AVE	S 0 - 1/8 (0.111 mi.)	C15	83

EXECUTIVE SUMMARY

EDR Hist Cleaner: EDR has searched selected national collections of business directories and has collected listings of potential dry cleaner sites that were available to EDR researchers. EDR's review was limited to those categories of sources that might, in EDR's opinion, include dry cleaning establishments. The categories reviewed included, but were not limited to dry cleaners, cleaners, laundry, laundromat, cleaning/laundry, wash & dry etc. This database falls within a category of information EDR classifies as "High Risk Historical Records", or HRHR. EDR's HRHR effort presents unique and sometimes proprietary data about past sites and operations that typically create environmental concerns, but may not show up in current government records searches.

A review of the EDR Hist Cleaner list, as provided by EDR, has revealed that there is 1 EDR Hist Cleaner site within approximately 0.125 miles of the target property.

<u>Lower Elevation</u>	<u>Address</u>	<u>Direction / Distance</u>	<u>Map ID</u>	<u>Page</u>
PARK CLEANERS	122 N MAIN	S 0 - 1/8 (0.059 mi.)	A6	73

EXECUTIVE SUMMARY

There were no unmapped sites in this report.

OVERVIEW MAP - 5199990.2S

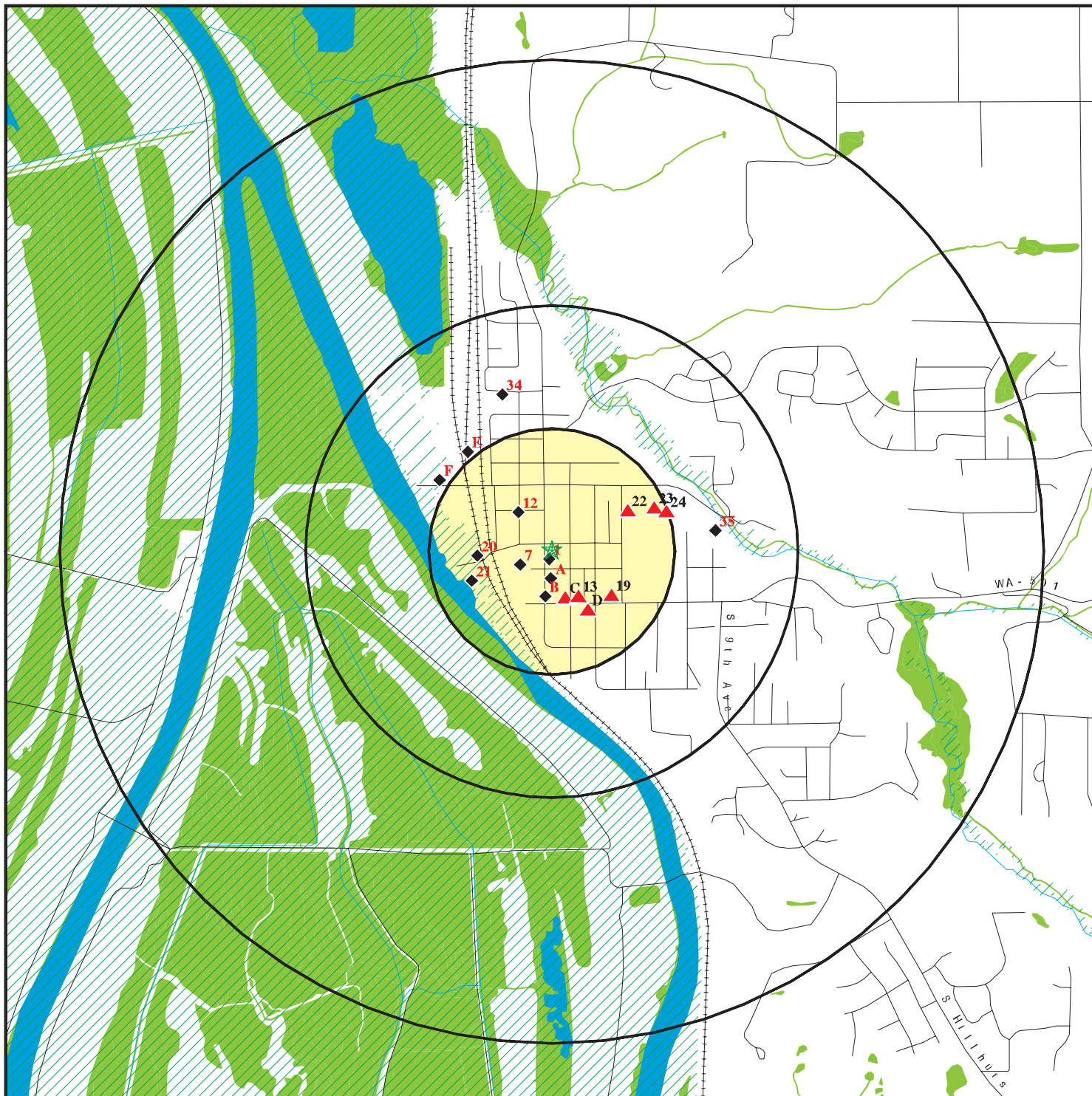

- ★ Target Property
- ▲ Sites at elevations higher than or equal to the target property
- ◆ Sites at elevations lower than the target property
- ▲ Manufactured Gas Plants
- ☒ National Priority List Sites
- ☒ Dept. Defense Sites

- ☒ Indian Reservations BIA
- ☒ 100-year flood zone
- ☒ 500-year flood zone
- ☒ National Wetland Inventory
- ☒ State Wetlands
- ☒ Upgradient Area



This report includes Interactive Map Layers to display and/or hide map information. The legend includes only those icons for the default map view.

SITE NAME: Ridgefield Library
 ADDRESS: 210 N Main Ave
 Ridgefield WA 98642
 LAT/LONG: 45.816905 / 122.745824

CLIENT: BergerAbam
 CONTACT: Amber Roesler
 INQUIRY #: 5199990.2s
 DATE: February 26, 2018 7:07 pm

DETAIL MAP - 5199990.2S

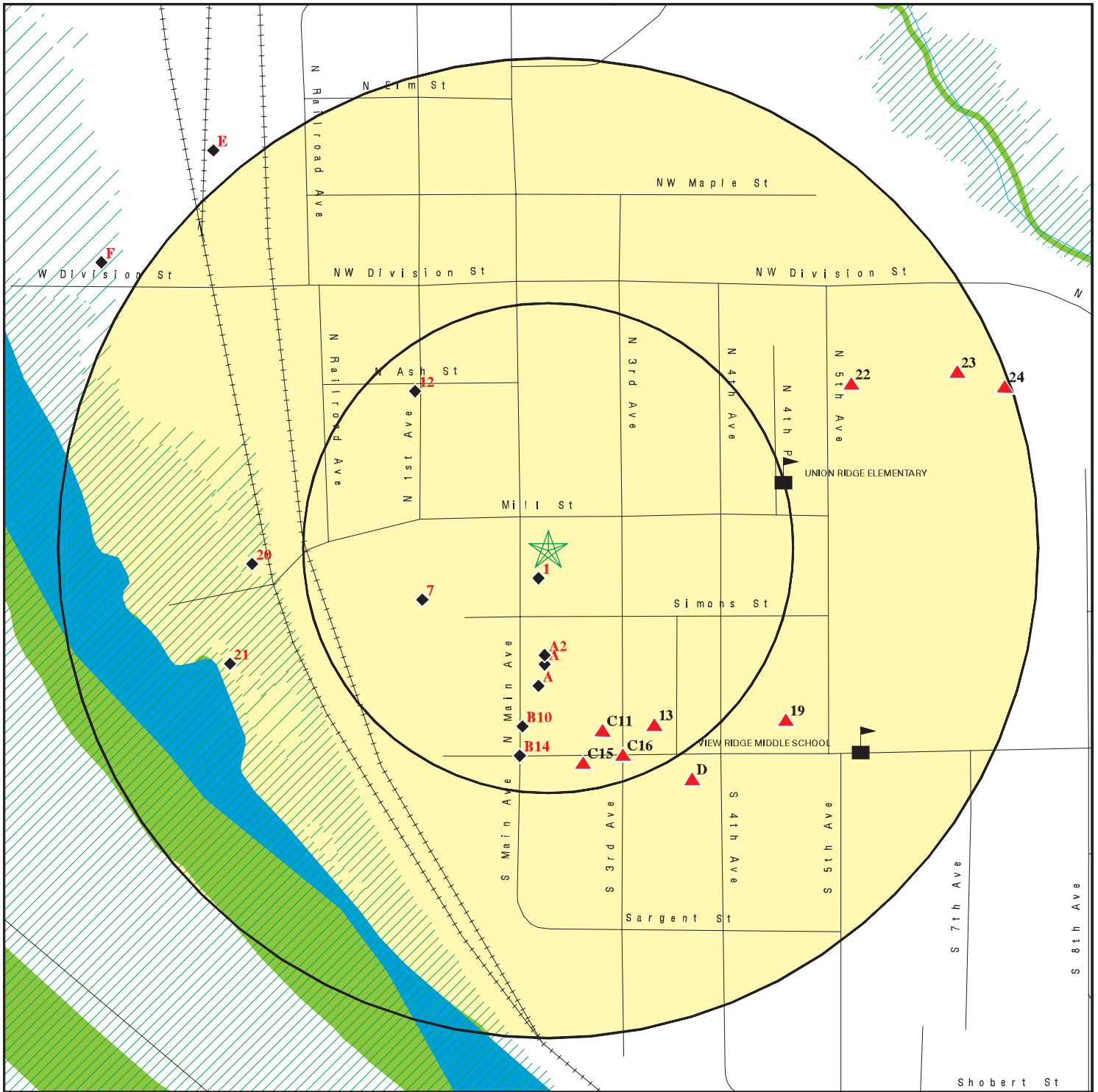

- ★ Target Property
- ▲ Sites at elevations higher than or equal to the target property
- ◆ Sites at elevations lower than the target property
- Manufactured Gas Plants
- Sensitive Receptors
- National Priority List Sites
- Dept. Defense Sites

- Indian Reservations BIA
- 100-year flood zone
- 500-year flood zone
- National Wetland Inventory
- State Wetlands



This report includes Interactive Map Layers to display and/or hide map information. The legend includes only those icons for the default map view.

SITE NAME: Ridgefield Library
 ADDRESS: 210 N Main Ave
 Ridgefield WA 98642
 LAT/LONG: 45.816905 / 122.745824

CLIENT: BergerAbam
 CONTACT: Amber Roesler
 INQUIRY #: 5199990.2s
 DATE: February 26, 2018 7:09 pm

MAP FINDINGS SUMMARY

Database	Search Distance (Miles)	Target Property	< 1/8	1/8 - 1/4	1/4 - 1/2	1/2 - 1	> 1	Total Plotted
STANDARD ENVIRONMENTAL RECORDS								
<i>Federal NPL site list</i>								
NPL	1.000		0	0	0	0	NR	0
Proposed NPL	1.000		0	0	0	0	NR	0
NPL LIENS	TP		NR	NR	NR	NR	NR	0
<i>Federal Delisted NPL site list</i>								
Delisted NPL	1.000		0	0	0	0	NR	0
<i>Federal CERCLIS list</i>								
FEDERAL FACILITY	0.500		0	0	0	NR	NR	0
SEMS	0.500		0	0	1	NR	NR	1
<i>Federal CERCLIS NFRAP site list</i>								
SEMS-ARCHIVE	0.500		1	0	0	NR	NR	1
<i>Federal RCRA CORRACTS facilities list</i>								
CORRACTS	1.000		0	0	1	0	NR	1
<i>Federal RCRA non-CORRACTS TSD facilities list</i>								
RCRA-TSDF	0.500		0	0	0	NR	NR	0
<i>Federal RCRA generators list</i>								
RCRA-LQG	0.250		1	0	NR	NR	NR	1
RCRA-SQG	0.250		0	0	NR	NR	NR	0
RCRA-CESQG	0.250		0	0	NR	NR	NR	0
<i>Federal institutional controls / engineering controls registries</i>								
LUCIS	0.500		0	0	0	NR	NR	0
US ENG CONTROLS	0.500		0	0	0	NR	NR	0
US INST CONTROL	0.500		0	0	0	NR	NR	0
<i>Federal ERNS list</i>								
ERNS	TP		NR	NR	NR	NR	NR	0
<i>State- and tribal - equivalent NPL</i>								
HSL	1.000		4	0	1	0	NR	5
<i>State- and tribal - equivalent CERCLIS</i>								
CSCSL	1.000		5	0	1	0	NR	6
<i>State and tribal landfill and/or solid waste disposal site lists</i>								
SWF/LF	0.500		0	1	2	NR	NR	3
<i>State and tribal leaking storage tank lists</i>								
LUST	0.500		0	0	0	NR	NR	0

MAP FINDINGS SUMMARY

Database	Search Distance (Miles)	Target Property	< 1/8	1/8 - 1/4	1/4 - 1/2	1/2 - 1	> 1	Total Plotted
INDIAN LUST	0.500		0	0	0	NR	NR	0
State and tribal registered storage tank lists								
FEMA UST	0.250		0	0	NR	NR	NR	0
UST	0.250		4	2	NR	NR	NR	6
AST	0.250		0	0	NR	NR	NR	0
INDIAN UST	0.250		0	0	NR	NR	NR	0
State and tribal institutional control / engineering control registries								
INST CONTROL	0.500		0	0	0	NR	NR	0
State and tribal voluntary cleanup sites								
VCP	0.500		0	1	0	NR	NR	1
ICR	0.500		2	1	0	NR	NR	3
INDIAN VCP	0.500		0	0	0	NR	NR	0
State and tribal Brownfields sites								
BROWNFIELDS	0.500		0	0	0	NR	NR	0
ADDITIONAL ENVIRONMENTAL RECORDS								
Local Brownfield lists								
US BROWNFIELDS	0.500		0	0	0	NR	NR	0
Local Lists of Landfill / Solid Waste Disposal Sites								
SWTIRE	0.500		0	0	0	NR	NR	0
SWRCY	0.500		0	0	0	NR	NR	0
INDIAN ODI	0.500		0	0	0	NR	NR	0
DEBRIS REGION 9	0.500		0	0	0	NR	NR	0
ODI	0.500		0	0	0	NR	NR	0
IHS OPEN DUMPS	0.500		0	0	0	NR	NR	0
Local Lists of Hazardous waste / Contaminated Sites								
US HIST CDL	TP		NR	NR	NR	NR	NR	0
ALLSITES	0.500		9	6	8	NR	NR	23
CDL	TP		NR	NR	NR	NR	NR	0
HIST CDL	TP		NR	NR	NR	NR	NR	0
CSCSL NFA	0.500		1	2	0	NR	NR	3
US CDL	TP		NR	NR	NR	NR	NR	0
Local Land Records								
LIENS 2	TP		NR	NR	NR	NR	NR	0
Records of Emergency Release Reports								
HMIRS	TP		NR	NR	NR	NR	NR	0
SPILLS	TP		NR	NR	NR	NR	NR	0
SPILLS 90	TP		NR	NR	NR	NR	NR	0

MAP FINDINGS SUMMARY

Database	Search Distance (Miles)	Target Property	< 1/8	1/8 - 1/4	1/4 - 1/2	1/2 - 1	> 1	Total Plotted
Other Ascertainable Records								
RCRA NonGen / NLR	0.250		0	1	NR	NR	NR	1
FUDS	1.000		0	0	0	0	NR	0
DOD	1.000		0	0	0	0	NR	0
SCRD DRYCLEANERS	0.500		0	0	0	NR	NR	0
US FIN ASSUR	TP		NR	NR	NR	NR	NR	0
EPA WATCH LIST	TP		NR	NR	NR	NR	NR	0
2020 COR ACTION	0.250		0	0	NR	NR	NR	0
TSCA	TP		NR	NR	NR	NR	NR	0
TRIS	TP		NR	NR	NR	NR	NR	0
SSTS	TP		NR	NR	NR	NR	NR	0
ROD	1.000		0	0	0	0	NR	0
RMP	TP		NR	NR	NR	NR	NR	0
RAATS	TP		NR	NR	NR	NR	NR	0
PRP	TP		NR	NR	NR	NR	NR	0
PADS	TP		NR	NR	NR	NR	NR	0
ICIS	TP		NR	NR	NR	NR	NR	0
FTTS	TP		NR	NR	NR	NR	NR	0
MLTS	TP		NR	NR	NR	NR	NR	0
COAL ASH DOE	TP		NR	NR	NR	NR	NR	0
COAL ASH EPA	0.500		0	0	0	NR	NR	0
PCB TRANSFORMER	TP		NR	NR	NR	NR	NR	0
RADINFO	TP		NR	NR	NR	NR	NR	0
HIST FTTS	TP		NR	NR	NR	NR	NR	0
DOT OPS	TP		NR	NR	NR	NR	NR	0
CONSENT	1.000		0	0	0	0	NR	0
INDIAN RESERV	1.000		0	0	0	0	NR	0
FUSRAP	1.000		0	0	0	0	NR	0
UMTRA	0.500		0	0	0	NR	NR	0
LEAD SMELTERS	TP		NR	NR	NR	NR	NR	0
US AIRS	TP		NR	NR	NR	NR	NR	0
US MINES	0.250		0	0	NR	NR	NR	0
ABANDONED MINES	0.250		0	0	NR	NR	NR	0
FINDS	TP		NR	NR	NR	NR	NR	0
UXO	1.000		0	0	0	0	NR	0
DOCKET HWC	TP		NR	NR	NR	NR	NR	0
ECHO	TP		NR	NR	NR	NR	NR	0
FUELS PROGRAM	0.250		0	0	NR	NR	NR	0
AIRS	TP		NR	NR	NR	NR	NR	0
ASBESTOS	TP		NR	NR	NR	NR	NR	0
COAL ASH	0.500		0	0	0	NR	NR	0
DRYCLEANERS	0.250		1	0	NR	NR	NR	1
Financial Assurance	TP		NR	NR	NR	NR	NR	0
Inactive Drycleaners	0.250		0	0	NR	NR	NR	0
MANIFEST	0.250		1	0	NR	NR	NR	1
NPDES	TP		NR	NR	NR	NR	NR	0
UIC	TP		NR	NR	NR	NR	NR	0

EDR HIGH RISK HISTORICAL RECORDS

EDR Exclusive Records

EDR MGP	1.000		0	0	0	0	NR	0
---------	-------	--	---	---	---	---	----	---

MAP FINDINGS SUMMARY

Database	Search Distance (Miles)	Target Property	< 1/8	1/8 - 1/4	1/4 - 1/2	1/2 - 1	> 1	Total Plotted
EDR Hist Auto	0.125		1	NR	NR	NR	NR	1
EDR Hist Cleaner	0.125		1	NR	NR	NR	NR	1
<u>EDR RECOVERED GOVERNMENT ARCHIVES</u>								
<i>Exclusive Recovered Govt. Archives</i>								
RGA HWS	TP		NR	NR	NR	NR	NR	0
RGA LF	TP		NR	NR	NR	NR	NR	0
RGA LUST	TP		NR	NR	NR	NR	NR	0
- Totals --		0	31	14	14	0	0	59

NOTES:

TP = Target Property

NR = Not Requested at this Search Distance

Sites may be listed in more than one database

Map ID
Direction
Distance
Elevation

MAP FINDINGS

Site

Database(s)

EDR ID Number
EPA ID Number

1
SSW
< 1/8
0.016 mi.
85 ft.

SCHAFFER PROPERTY
204-206 N MAIN AVE
RIDGEFIELD, WA 98624

HSL 1007677581
CSCSL N/A
ALLSITES
FINDS

Relative:
Lower

HSL:

edr_fstat: WA
edr_fzip: Not reported
edr_fcnty: CLARK
edr_zip: Not reported
Facility Type: Hazardous Sites List
Facility Status: Awaiting Cleanup
FSID Number: 1105153
Rank: 3
Region: SW
EDR Link ID: 1105153
Region Decode: SOUTHWEST REGIONAL OFFICE

Actual:
86 ft.

CSCSL:

Facility ID: 1105153
Region: Southwest
Lat/Long: 45.816389 / -122.745833
Brownfield Status: Not reported
Rank Status: 3
Clean Up Siteid: 1574
Site Status: Awaiting Cleanup
PSI?: Not reported
Contaminant Name: Halogenated Organics
Ground Water: Confirmed Above Cleanup Level
Surface Water: Not reported
Soil: Suspected
Sediment: Not reported
Air: Not reported
Bedrock: Not reported
Responsible Unit: Southwest

Facility ID: 1105153
Region: Southwest
Lat/Long: 45.816389 / -122.745833
Brownfield Status: Not reported
Rank Status: 3
Clean Up Siteid: 1574
Site Status: Awaiting Cleanup
PSI?: Not reported
Contaminant Name: Petroleum Products-Unspecified
Ground Water: Suspected
Surface Water: Not reported
Soil: Suspected
Sediment: Not reported
Air: Not reported
Bedrock: Not reported
Responsible Unit: Southwest

ALLSITES:

Facility Name: SCHAFFER PROPERTY
Facility Id: 1105153

Map ID
Direction
Distance
Elevation

MAP FINDINGS

Site

Database(s)

EDR ID Number
EPA ID Number

SCHAFFER PROPERTY (Continued)

1007677581

Interaction: 7794
Interaction 1: A
Interaction 2: SCS
Ecology Program: TOXICS
Program Data: ISIS
Facility Alt.: SCHAFFER PROPERTY
Program ID: Not reported
Date Interaction: 2003-09-02 00:00:00
Date Interaction 3: State Cleanup Site
Latitude: 45.816383524000003
Longitude: -122.745818445

FINDS:

Registry ID: 110017944466

Environmental Interest/Information System

Washington Facility / Site Identification System (WA-FSIS) provides a means to query and display data maintained by the Washington Department of Ecology. This system contains key information for each facility/site that is currently, or has been, of interest to the Air Quality, Dam Safety, Hazardous Waste, Toxics Cleanup, and Water Quality Programs.

[Click this hyperlink](#) while viewing on your computer to access additional FINDS: detail in the EDR Site Report.

A2
South
< 1/8
0.055 mi.
288 ft.

HINRICHS PROPERTY
126 N MAIN AVE
RIDGEFIELD, WA 98642

Site 1 of 7 in cluster A

HSL 1011267482
CSCSL N/A
ALLSITES
FINDS

Relative:
Lower

HSL:
edr_fstat: WA
edr_fzip: Not reported
edr_fcnty: CLARK
edr_zip: Not reported
Facility Type: Hazardous Sites List
Facility Status: Awaiting Cleanup
FSID Number: 1019789
Rank: 3
Region: SW
EDR Link ID: 1019789
Region Decode: SOUTHWEST REGIONAL OFFICE

Actual:
86 ft.

CSCSL:

Facility ID: 1019789
Region: Southwest
Lat/Long: 45.816111 / -122.745833
Brownfield Status: Not reported
Rank Status: 3
Clean Up Siteid: 1612
Site Status: Awaiting Cleanup
PSI?: Not reported

Map ID
 Direction
 Distance
 Elevation

MAP FINDINGS

Site

Database(s)

EDR ID Number
 EPA ID Number

HINRICHS PROPERTY (Continued)

1011267482

Contaminant Name: Halogenated Organics
 Ground Water: Confirmed Above Cleanup Level
 Surface Water: Not reported
 Soil: Suspected
 Sediment: Not reported
 Air: Not reported
 Bedrock: Not reported
 Responsible Unit: Southwest

ALLSITES:

Facility Name: HINRICHS PROPERTY
 Facility Id: 1019789

Interaction: 7657
 Interaction 1: A
 Interaction 2: SCS
 Ecology Program: TOXICS
 Program Data: ISIS
 Facility Alt.: HINRICHS PROPERTY
 Program ID: Not reported
 Date Interaction: 2006-08-14 00:00:00
 Date Interaction 3: State Cleanup Site
 Latitude: 45.816105524000001
 Longitude: -122.745818445

FINDS:

Registry ID: 110036140654

Environmental Interest/Information System

Washington Facility / Site Identification System (WA-FSIS) provides a means to query and display data maintained by the Washington Department of Ecology. This system contains key information for each facility/site that is currently, or has been, of interest to the Air Quality, Dam Safety, Hazardous Waste, Toxics Cleanup, and Water Quality Programs.

[Click this hyperlink](#) while viewing on your computer to access additional FINDS: detail in the EDR Site Report.

A3
South
< 1/8
0.059 mi.
313 ft.

PARK CLEANERS AND LAUNDRY
122 N MAIN AVENUE
RIDGEFIELD, WA 98642

SEMS-ARCHIVE 1012043408
WAN001002708

Site 2 of 7 in cluster A

Relative:
Lower

SEMS Archive:
 Site ID: 1002708
 EPA ID: WAN001002708

Actual:
86 ft.

Cong District: Not reported
 FIPS Code: 53011
 FF: N
 NPL: Not on the NPL
 Non NPL Status: NFRAP-Site does not qualify for the NPL based on existing information

Map ID
Direction
Distance
Elevation

MAP FINDINGS

Site

Database(s)

EDR ID Number
EPA ID Number

PARK CLEANERS AND LAUNDRY (Continued)

1012043408

SEMS Archive Detail:

Region: 10
Site ID: 1002708
EPA ID: WAN001002708
Site Name: PARK CLEANERS AND LAUNDRY
NPL: N
FF: N
OU: 0
Action Code: VS
Action Name: ARCH SITE
SEQ: 1
Start Date: Not reported
Finish Date: 2008-11-03 00:00:00
Qual: Not reported
Current Action Lead: EPA Perf In-Hse

Region: 10
Site ID: 1002708
EPA ID: WAN001002708
Site Name: PARK CLEANERS AND LAUNDRY
NPL: N
FF: N
OU: 0
Action Code: DS
Action Name: DISCVRY
SEQ: 1
Start Date: 2007-09-05 00:00:00
Finish Date: 2007-09-05 00:00:00
Qual: Not reported
Current Action Lead: EPA Perf In-Hse

Region: 10
Site ID: 1002708
EPA ID: WAN001002708
Site Name: PARK CLEANERS AND LAUNDRY
NPL: N
FF: N
OU: 0
Action Code: SI
Action Name: SI
SEQ: 1
Start Date: 2008-01-28 00:00:00
Finish Date: 2008-11-03 00:00:00
Qual: N
Current Action Lead: EPA Perf

Region: 10
Site ID: 1002708
EPA ID: WAN001002708
Site Name: PARK CLEANERS AND LAUNDRY
NPL: N
FF: N
OU: 0
Action Code: PA
Action Name: PA
SEQ: 1
Start Date: 2007-10-02 00:00:00

Map ID
Direction
Distance
Elevation

MAP FINDINGS

Site

Database(s)

EDR ID Number
EPA ID Number

PARK CLEANERS AND LAUNDRY (Continued)

1012043408

Finish Date: 2008-01-28 00:00:00
Qual: H
Current Action Lead: EPA Perf

A4
South
< 1/8
0.059 mi.
313 ft.

PARK LAUNDRY SITE
122 N MAIN AVE
RIDGEFIELD, WA 98642

Site 3 of 7 in cluster A

HSL S109344512
CSCSL N/A
ALLSITES
DRYCLEANERS
MANIFEST

Relative:
Lower

HSL:

edr_fstat: WA
edr_fzip: Not reported
edr_fcnty: CLARK
edr_zip: Not reported

Actual:
86 ft.

Facility Type: Hazardous Sites List
Facility Status: Cleanup Started
FSID Number: 8100630
Rank: 3
Region: SW
EDR Link ID: 8100630
Region Decode: SOUTHWEST REGIONAL OFFICE

CSCSL:

Facility ID: 8100630
Region: Southwest
Lat/Long: 45.816111 / -122.745833
Brownfield Status: Not reported
Rank Status: 3
Clean Up Siteid: 4099
Site Status: Cleanup Started
PSI?: Not reported
Contaminant Name: Halogenated Organics
Ground Water: Confirmed Above Cleanup Level
Surface Water: Not reported
Soil: Suspected
Sediment: Not reported
Air: Not reported
Bedrock: Not reported
Responsible Unit: Southwest

ALLSITES:

Facility Name: PARK LAUNDRY SITE
Facility Id: 8100630

Interaction: 78036
Interaction 1: A
Interaction 2: ENFORFNL
Ecology Program: TOXICS
Program Data: DMS
Facility Alt.: Not reported
Program ID: Not reported
Date Interaction: 2009-07-21 00:00:00
Date Interaction 3: Enforcement Final
Latitude: 45.816105524000001
Longitude: -122.745818445

Map ID
Direction
Distance
Elevation

MAP FINDINGS

Site

Database(s)

EDR ID Number
EPA ID Number

PARK LAUNDRY SITE (Continued)

S109344512

Interaction: 93175
Interaction 1: A
Interaction 2: HWG
Ecology Program: HAZWASTE
Program Data: TURBOWASTE
Facility Alt.: Park Laundry Site
Program ID: WAH000036800
Date Interaction: 2010-06-28 00:00:00
Date Interaction 3: Hazardous Waste Generator
Latitude: 45.816105524000001
Longitude: -122.745818445

Interaction: 22023
Interaction 1: A
Interaction 2: SCS
Ecology Program: TOXICS
Program Data: ISIS
Facility Alt.: PARK LAUNDRY SITE
Program ID: Not reported
Date Interaction: 2003-10-13 00:00:00
Date Interaction 3: State Cleanup Site
Latitude: 45.816105524000001
Longitude: -122.745818445

DRYCLEANERS:

EPA Id: WAH000036800
FS Id: 8100630
Tax Reg Nbr: **
Business Type: Former Dry Cleaner
Fed Waste Code Desc: F002,D039
State Waste Code Desc: Not reported
Mail Name: Not reported
Mail Line1: 519 S Hillhurst Rd
Mail Line2: Not reported
Mail City,St,Zip: Ridgefield, WA 98642
Mail Country: UNITED STATES
Legal Org Name: Union Ridge Investments Company
Legal Person First Name: Not reported
Legal Person Middle Init: Not reported
Legal Person Last Name: Not reported
Legal Line1: 519 S Hillhurst Rd
Legal Line2: Not reported
Legal City,St,Zip: Ridgefield, WA 98642
Legal Country: UNITED STATES
Legal Phone Nbr: (360)887-3950
Legal Effective Date: 01/01/2002
Legal Organization Type: Private
Land Org Name: Union Ridge Investments Company
Land Person First Name: Not reported
Land Person Middle Init: Not reported
Land Person Last Name: Not reported
Land Line1: 519 S Hillhurst Rd
Land Line2: Not reported
Land City,St,Zip: Ridgefield, WA 98642
Land Country: UNITED STATES

Map ID
Direction
Distance
Elevation

MAP FINDINGS

Site

Database(s)

EDR ID Number
EPA ID Number

PARK LAUNDRY SITE (Continued)

S109344512

Land Phone Nbr: (360)887-3950
Land Organization Type: Private
Operator Org Name: Union Ridge Investments Company
Operator Person First Name: Not reported
Operator Person Middle Init: Not reported
Operator Person Last Name: Not reported
Operator Line1: 519 S Hillhurst Rd
Operator Line2: Not reported
Operator City,St,Zip: Ridgefield, WA 98642
Operator Country: UNITED STATES
Operator Phone Nbr: (360)887-3950
Operator Effective Date: 01/01/2002
Operator Organization Type: Private
Site Contact First Name: Robert
Site Contact Middle Init: Not reported
Site Contact Last Name: Hyatt
Site Contact Line1: 519 S Hillhurst Rd
Site Contact Line2: Not reported
Site Contact City,St,Zip: Ridgefield, WA 98642
Site Contact Country: UNITED STATES
Site Contact Phone Nbr: (360)887-3950
Site Contact Email: Not reported
Form Contact First Name: Robert
Form Contact Middle Init: Not reported
Form Contact Last Name: Hyatt
Form Contact Line1: 519 S Hillhurst Rd
Form Contact Line2: Not reported
Form Contact City,St,Zip: Ridgefield, WA 98642
Form Contact Country: UNITED STATES
Form Contact Phone Nbr: (360)887-3950
Form Contact Email: mdandrea@maulfoster.com
Gen Status Cd: LQG
Monthly Generation: False
Batch Generation: True
One Time Generation: False
Transports Own Waste: False
Transports Others Waste: False
Recycler Onsite: False
Transfer Facility: False
Pbr: False
Tbg: False
Mixed Radioactive: False
Importer: False
Tsdr Facility: False
Immediate Recycler: False
Gen Dang Fuel: False
Gen Market To Burner: False
Gen Other Marketers: False
Utility Boiler Burner: False
Industry Boiler Burner: False
Furnace Burner: False
Smelter Deferral: False
Small Qty Exemption: False
Other Exemption: Not reported
UW Battery Gen: False
UW Thermostats Gen: False
UW Mercury Gen: False

Map ID
Direction
Distance
Elevation

MAP FINDINGS

Site

Database(s)

EDR ID Number
EPA ID Number

PARK LAUNDRY SITE (Continued)

S109344512

UW Lamps Gen: False
UW Battery Accum: False
UW Thermostats Accum: False
UW Mercury Accum: False
UW Lamps Accum: False
UW Destination Facility: False
Off Spec Utility Boiler: False
Off Spec Industry Boiler: False
Off Spec Furnace: False
Used Oil Transporter: False
Used Oil Transfer Facility: False
Used Oil Processor: False
Used Oil Rerefiner: False
Used Oil Fuel Marketer Directs Shipments: False
Used Oil Fuel Marketer Meets Specs: False
ECO Int Type Code: Not reported
Status Code: Not reported
Start Date: Not reported
End Date: Not reported
NAICS DS: Not reported
Program Name: Not reported
FS SIC Code: Not reported
SIC DS: Not reported
Latitude: Not reported
Longitude: Not reported
Comments: Not reported

WA MANIFEST:

Facility Site ID Number: 8100630
EPA ID: WAH000036800
NAICS: 812320
SWC Desc: Not reported
FWC Desc: F002,D039
Form Comm: Not reported
Data Year: 2015
Permit by Rule: False
Treatment by Generator: False
Mixed radioactive waste: False
Importer of hazardous waste: False
Immediate recycler: False
Treatment/Storage/Disposal/Recycling Facility: False
Generator of dangerous fuel waste: False
Generator marketing to burner: False
Other marketers (i.e., blender, distributor, etc.): False
Utility boiler burner: False
Industry boiler burner: False
Industrial Furnace: False
Smelter deferral: False
Universal waste - batteries - generate: False
Universal waste - thermostats - generate: False
Universal waste - mercury - generate: False
Universal waste - lamps - generate: False
Universal waste - batteries - accumulate: False
Universal waste - thermostats - accumulate: False
Universal waste - mercury - accumulate: False
Universal waste - lamps - accumulate: False
Destination Facility for Universal Waste: False

Map ID
Direction
Distance
Elevation

MAP FINDINGS

Site

Database(s)

EDR ID Number
EPA ID Number

PARK LAUNDRY SITE (Continued)

S109344512

Off-specification used oil burner - utility boiler: False
Off-specification used oil burner - industrial boiler: False
Off-specification used oil burner - industrial furnace: False
Tax Reg #: **
Business Type: Former Dry Cleaner
Mail Name: Not reported
Mail addr line1: 519 S Hillhurst Rd
Mail city,st,zip: Ridgefield, WA 98642
Mail country: UNITED STATES
Legal org name: Union Ridge Investments Company
Legal org type: Private
Legal addr line1: 519 S Hillhurst Rd
Legal city,st,zip: Ridgefield, WA 98642
Legal country: UNITED STATES
Legal phone nbr: (360)887-3950
Legal effective date: 01/01/2002
Land org name: Union Ridge Investments Company
Land org type: Private
Land person name: Not reported
Land addr line1: 519 S Hillhurst Rd
Land city,st,zip: Ridgefield, WA 98642
Land country: UNITED STATES
Land phone nbr: (360)887-3950
Operator org name: Union Ridge Investments Company
Operator org type: Private
Operator addr line1: 519 S Hillhurst Rd
Operator city,st,zip: Ridgefield, WA 98642
Operator country: UNITED STATES
Operator phone nbr: (360)887-3950
Operator effective date: 01/01/2002
Site contact name: Robert Hyatt
Site contact addr line1: 519 S Hillhurst Rd
Site Contact City/State/ Zip: Ridgefield, WA 98642
Site Contact Country: UNITED STATES
Site Contact Phone #: (360)887-3950
Site Contact EMail: Not reported
Form Contact NAME: Robert Hyatt
Form Contact ADDR LINE1: 519 S Hillhurst Rd
Form Contact City,ST,Zip: Ridgefield, WA 98642
Form Contact Country: UNITED STATES
Form Contact Phone #: (360)887-3950
Form Contact EMail: mdandrea@maulfoster.com
Gen Status CD: LQG
Monthly Generation: False
Batch Generation: True
One Time Generation: False
Transport Own Waste: False
Tranports Other Waste: False
Recycler Onsite: False
Transfer Facility: False
Other Exemption: Not reported
UW Battery Gen: False
Used Oil Transporter: False
Used Oil Transfer Facility: False
Used Oil Processor: False
Used Oil Refiner: False
Used Oil Fuel Marketer Directs Shipments: False

Map ID
Direction
Distance
Elevation

MAP FINDINGS

Site

Database(s)

EDR ID Number
EPA ID Number

PARK LAUNDRY SITE (Continued)

S109344512

Used Oil Fuel Marketer Meets Specs: False

Waste Streams Generated:

Facility ID: 8100630
Data Year: 2010
Description: Soil cuttings and grout
Mix: False
Reported Qty: 1778 LB
Kilo Qty: 806.5008138718141
Density No: 0
Density Qty: Not reported

Facility ID: 8100630
Data Year: 2010
Description: Groundwater and decontamination water
Mix: False
Reported Qty: 3222 LB
Kilo Qty: 1461.4992251377867
Density No: 0
Density Qty: Not reported

Facility ID: 8100630
Data Year: 2011
Description: Groundwater and decontamination water
Mix: False
Reported Qty: 1613 LB
Kilo Qty: 731.656812
Density No: 0
Density Qty: Not reported

Facility ID: 8100630
Data Year: 2011
Description: Soil cuttings and grout
Mix: False
Reported Qty: 142 LB
Kilo Qty: 64.4112011
Density No: 0
Density Qty: Not reported

Facility ID: 8100630
Data Year: 2011
Description: Groundwater and decontamination water
Mix: False
Reported Qty: 96 LB
Kilo Qty: 43.5456007
Density No: 0
Density Qty: Not reported

Facility ID: 8100630
Data Year: 2012
Description: Hazardous PPE
Mix: False
Reported Qty: 321 LB
Kilo Qty: 145.605602
Density No: 0
Density Qty: Not reported

Map ID
Direction
Distance
Elevation

MAP FINDINGS

Site

Database(s)

EDR ID Number
EPA ID Number

PARK LAUNDRY SITE (Continued)

S109344512

Facility ID: 8100630
Data Year: 2012
Description: Groundwater and decontamination water
Mix: False
Reported Qty: 9868 LB
Kilo Qty: 4476.12487
Density No: 0
Density Qty: Not reported

Facility ID: 8100630
Data Year: 2013
Description: Impacted soil
Mix: False
Reported Qty: 1457 LB
Kilo Qty: 660.895211
Density No: 0
Density Qty: Not reported

Facility ID: 8100630
Data Year: 2013
Description: Hazardous PPE
Mix: False
Reported Qty: 434 LB
Kilo Qty: 196.862403
Density No: 0
Density Qty: Not reported

Facility ID: 8100630
Data Year: 2013
Description: Groundwater and decontamination water
Mix: False
Reported Qty: 5337 LB
Kilo Qty: 2420.86324
Density No: 0
Density Qty: Not reported

Facility ID: 8100630
Data Year: 2014
Description: Impacted soil
Mix: False
Reported Qty: 200 LB
Kilo Qty: 90.7200015
Density No: 0
Density Qty: Not reported

Facility ID: 8100630
Data Year: 2014
Description: Hazardous PPE
Mix: False
Reported Qty: 362 LB
Kilo Qty: 164.203202
Density No: 0
Density Qty: Not reported

Facility ID: 8100630
Data Year: 2014
Description: Groundwater and decontamination water

Map ID
Direction
Distance
Elevation

MAP FINDINGS

Site

Database(s)

EDR ID Number
EPA ID Number

PARK LAUNDRY SITE (Continued)

S109344512

Mix:	False
Reported Qty:	4678 LB
Kilo Qty:	2121.94083
Density No:	0
Density Qty:	Not reported
Facility ID:	8100630
Data Year:	2015
Description:	Impacted soil
Mix:	False
Reported Qty:	600 LB
Kilo Qty:	272.160004
Density No:	0
Density Qty:	Not reported
Facility ID:	8100630
Data Year:	2015
Description:	Hazardous PPE
Mix:	False
Reported Qty:	350 LB
Kilo Qty:	158.760002
Density No:	0
Density Qty:	Not reported
Facility ID:	8100630
Data Year:	2015
Description:	Groundwater and decontamination water
Mix:	False
Reported Qty:	585 GAL
Kilo Qty:	2213.06907
Density No:	8.33999999
Density Qty:	PPG
Facility ID:	8100630
Data Year:	2016
Description:	Hazardous PPE
Mix:	False
Reported Qty:	260 LB
Kilo Qty:	117.936002
Density No:	0
Density Qty:	Not reported
Facility ID:	8100630
Data Year:	2016
Description:	Groundwater and decontamination water
Mix:	False
Reported Qty:	385 GAL
Kilo Qty:	1456.46426
Density No:	8.33999999
Density Qty:	PPG
Shipments Sent:	
Facility ID:	8100630
Data Year:	2010
Shipment sent data:	7/1/2010
Reported Qty:	1445 LB
Kilo Qty:	655.452011273775

Map ID
Direction
Distance
Elevation

MAP FINDINGS

Site

Database(s)

EDR ID Number
EPA ID Number

PARK LAUNDRY SITE (Continued)

S109344512

Facility ID:	8100630
Data Year:	2010
Shipment sent data:	7/1/2010
Reported Qty:	333 LB
Kilo Qty:	151.048802598039
Facility ID:	8100630
Data Year:	2010
Shipment sent data:	7/1/2010
Reported Qty:	3222 LB
Kilo Qty:	1461.49922513779
Facility ID:	8100630
Data Year:	2011
Shipment sent data:	2011-09-21 00:00:00
Reported Qty:	1613 LB
Kilo Qty:	731.656812
Facility ID:	8100630
Data Year:	2011
Shipment sent data:	2011-01-24 00:00:00
Reported Qty:	142 LB
Kilo Qty:	64.4112011
Facility ID:	8100630
Data Year:	2011
Shipment sent data:	2011-01-24 00:00:00
Reported Qty:	96 LB
Kilo Qty:	43.5456007
Facility ID:	8100630
Data Year:	2012
Shipment sent data:	2012-11-06 00:00:00
Reported Qty:	866 LB
Kilo Qty:	392.817606
Facility ID:	8100630
Data Year:	2012
Shipment sent data:	2012-06-27 00:00:00
Reported Qty:	1113 LB
Kilo Qty:	504.856808
Facility ID:	8100630
Data Year:	2012
Shipment sent data:	2012-04-10 00:00:00
Reported Qty:	7889 LB
Kilo Qty:	3578.45046
Facility ID:	8100630
Data Year:	2012
Shipment sent data:	2012-11-06 00:00:00
Reported Qty:	83 LB
Kilo Qty:	37.6488006
Facility ID:	8100630
Data Year:	2012
Shipment sent data:	2012-06-27 00:00:00

Map ID
Direction
Distance
Elevation

MAP FINDINGS

Site

Database(s)

EDR ID Number
EPA ID Number

PARK LAUNDRY SITE (Continued)

S109344512

Reported Qty:	73 LB
Kilo Qty:	33.1128005
Facility ID:	8100630
Data Year:	2012
Shipment sent data:	2012-04-10 00:00:00
Reported Qty:	165 LB
Kilo Qty:	74.8440012
Facility ID:	8100630
Data Year:	2013
Shipment sent data:	2013-04-25 00:00:00
Reported Qty:	367 LB
Kilo Qty:	166.471202
Facility ID:	8100630
Data Year:	2013
Shipment sent data:	2013-02-05 00:00:00
Reported Qty:	1090 LB
Kilo Qty:	494.424008
Facility ID:	8100630
Data Year:	2013
Shipment sent data:	2013-06-28 00:00:00
Reported Qty:	1328 LB
Kilo Qty:	602.380810
Facility ID:	8100630
Data Year:	2013
Shipment sent data:	2013-11-01 00:00:00
Reported Qty:	109 LB
Kilo Qty:	49.4424008
Facility ID:	8100630
Data Year:	2013
Shipment sent data:	2013-06-28 00:00:00
Reported Qty:	86 LB
Kilo Qty:	39.0096006
Facility ID:	8100630
Data Year:	2013
Shipment sent data:	2013-04-25 00:00:00
Reported Qty:	152 LB
Kilo Qty:	68.9472011
Facility ID:	8100630
Data Year:	2013
Shipment sent data:	2013-02-05 00:00:00
Reported Qty:	87 LB
Kilo Qty:	39.4632006
Facility ID:	8100630
Data Year:	2013
Shipment sent data:	2013-11-01 00:00:00
Reported Qty:	1193 LB
Kilo Qty:	541.144809

Map ID
Direction
Distance
Elevation

MAP FINDINGS

Site

Database(s)

EDR ID Number
EPA ID Number

PARK LAUNDRY SITE (Continued)

S109344512

Waste Stream Comments:

Facility ID: 8100630
Data Year: 2010
Comments: This waste was generated from a subsurface investigation.

Facility ID: 8100630
Data Year: 2010
Comments: This waste was generated from a subsurface investigation.

Facility ID: 8100630
Data Year: 2011
Comments: This waste was generated from a subsurface investigation.

Facility ID: 8100630
Data Year: 2011
Comments: This waste was generated from a subsurface investigation.

Facility ID: 8100630
Data Year: 2013
Comments: Waste quantities were taken from the Clean Harbors Waste Tracking Detail Reports rather than the manifests. The expected specific gravity of some of the wastes and the reported gallons did not correlate well with the actual quantities received at the TSDR (as reported on the tracking reports).

Facility ID: 8100630
Data Year: 2013
Comments: Waste quantities were taken from the Clean Harbors Waste Tracking Detail Reports rather than the manifests. The expected specific gravity of some of the wastes and the reported gallons did not correlate well with the actual quantities received at the TSDR (as reported on the tracking reports).

Facility ID: 8100630
Data Year: 2013
Comments: Waste quantities were taken from the Clean Harbors Waste Tracking Detail Reports rather than the manifests. The expected specific gravity of some of the wastes and the reported gallons did not correlate well with the actual quantities received at the TSDR (as reported on the tracking reports).

Facility ID: 8100630
Data Year: 2014
Comments: Waste quantities were taken from the Clean Harbors Waste Tracking Detail Reports rather than the manifests. The expected specific gravity of some of the wastes and the reported gallons did not correlate well with the actual quantities received at the TSDR (as reported on the tracking reports).

Facility ID: 8100630
Data Year: 2014
Comments: Waste quantities were taken from the Clean Harbors Waste Tracking Detail Reports rather than the manifests. The expected specific gravity of some of the wastes and the reported gallons did not correlate well with the actual quantities received at the TSDR (as reported on the tracking reports).

Map ID
 Direction
 Distance
 Elevation

MAP FINDINGS

Site

Database(s)

EDR ID Number
 EPA ID Number

PARK LAUNDRY SITE (Continued)

S109344512

Facility ID: 8100630
 Data Year: 2014
 Comments: Waste quantities were taken from the Clean Harbors Waste Tracking Detail Reports rather than the manifests. The expected specific gravity of some of the wastes and the reported gallons did not correlate well with the actual quantities received at the TSDR (as reported on the tracking reports).

Facility ID: 8100630
 Data Year: 2016
 Comments: Waste quantities were taken from the manifests. Wastes shipped under manifest tracking number 008987537 FLE were generated in December 2015.

Facility ID: 8100630
 Data Year: 2016
 Comments: Waste quantities were taken from the manifests. Wastes shipped under manifest tracking number 008987537 FLE were generated in December 2015.

Facility Site ID Number: 8100630
 EPA ID: WAH000036800
 NAICS: 812320
 SWC Desc: Not reported
 FWC Desc: F002,D039
 Form Comm: Not reported
 Data Year: 2016
 Permit by Rule: False
 Treatment by Generator: False
 Mixed radioactive waste: False
 Importer of hazardous waste: False
 Immediate recycler: False
 Treatment/Storage/Disposal/Recycling Facility: False
 Generator of dangerous fuel waste: False
 Generator marketing to burner: False
 Other marketers (i.e., blender, distributor, etc.): False
 Utility boiler burner: False
 Industry boiler burner: False
 Industrial Furnace: False
 Smelter defferal: False
 Universal waste - batteries - generate: False
 Universal waste - thermostats - generate: False
 Universal waste - mercury - generate: False
 Universal waste - lamps - generate: False
 Universal waste - batteries - accumulate: False
 Universal waste - thermostats - accumulate: False
 Universal waste - mercury - accumulate: False
 Universal waste - lamps - accumulate: False
 Destination Facility for Universal Waste: False
 Off-specification used oil burner - utility boiler: False
 Off-specification used oil burner - industrial boiler: False
 Off-specification used oil burner - industrial furnace: False
 Tax Reg #: **
 Business Type: Former Dry Cleaner
 Mail Name: Not reported
 Mail addr line1: 519 S Hillhurst Rd

Map ID
Direction
Distance
Elevation

MAP FINDINGS

Site

Database(s)

EDR ID Number
EPA ID Number

PARK LAUNDRY SITE (Continued)

S109344512

Mail city,st,zip: Ridgefield, WA 98642
Mail country: UNITED STATES
Legal org name: Union Ridge Investments Company
Legal org type: Private
Legal addr line1: 519 S Hillhurst Rd
Legal city,st,zip: Ridgefield, WA 98642
Legal country: UNITED STATES
Legal phone nbr: (360)887-3950
Legal effective date: 01/01/2002
Land org name: Union Ridge Investments Company
Land org type: Private
Land person name: Not reported
Land addr line1: 519 S Hillhurst Rd
Land city,st,zip: Ridgefield, WA 98642
Land country: UNITED STATES
Land phone nbr: (360)887-3950
Operator org name: Union Ridge Investments Company
Operator org type: Private
Operator addr line1: 519 S Hillhurst Rd
Operator city,st,zip: Ridgefield, WA 98642
Operator country: UNITED STATES
Operator phone nbr: (360)887-3950
Operator effective date: 01/01/2002
Site contact name: Robert Hyatt
Site contact addr line1: 519 S Hillhurst Rd
Site Contact City/State/ Zip: Ridgefield, WA 98642
Site Contact Country: UNITED STATES
Site Contact Phone #: (360)887-3950
Site Contact EMail: Not reported
Form Contact NAME: Robert Hyatt
Form Contact ADDR LINE1: 519 S Hillhurst Rd
Form Contact City,ST,Zip: Ridgefield, WA 98642
Form Contact Country: UNITED STATES
Form Contact Phone #: (360)887-3950
Form Contact EMail: mdandrea@maulfoster.com
Gen Status CD: MQG
Monthly Generation: False
Batch Generation: True
One Time Generation: False
Transport Own Waste: False
Tranports Other Waste: False
Recycler Onsite: False
Transfer Facility: False
Other Exemption: Not reported
UW Battery Gen: False
Used Oil Transporter: False
Used Oil Transfer Facility: False
Used Oil Processor: False
Used Oil Refiner: False
Used Oil Fuel Marketer Directs Shipments: False
Used Oil Fuel Marketer Meets Specs: False

Waste Streams Generated:

Facility ID: 8100630
Data Year: 2010
Description: Soil cuttings and grout
Mix: False

Map ID
Direction
Distance
Elevation

MAP FINDINGS

Site

Database(s)

EDR ID Number
EPA ID Number

PARK LAUNDRY SITE (Continued)

S109344512

Reported Qty:	1778 LB
Kilo Qty:	806.5008138718141
Density No:	0
Density Qty:	Not reported
Facility ID:	8100630
Data Year:	2010
Description:	Groundwater and decontamination water
Mix:	False
Reported Qty:	3222 LB
Kilo Qty:	1461.4992251377867
Density No:	0
Density Qty:	Not reported
Facility ID:	8100630
Data Year:	2011
Description:	Groundwater and decontamination water
Mix:	False
Reported Qty:	1613 LB
Kilo Qty:	731.656812
Density No:	0
Density Qty:	Not reported
Facility ID:	8100630
Data Year:	2011
Description:	Soil cuttings and grout
Mix:	False
Reported Qty:	142 LB
Kilo Qty:	64.4112011
Density No:	0
Density Qty:	Not reported
Facility ID:	8100630
Data Year:	2011
Description:	Groundwater and decontamination water
Mix:	False
Reported Qty:	96 LB
Kilo Qty:	43.5456007
Density No:	0
Density Qty:	Not reported
Facility ID:	8100630
Data Year:	2012
Description:	Hazardous PPE
Mix:	False
Reported Qty:	321 LB
Kilo Qty:	145.605602
Density No:	0
Density Qty:	Not reported
Facility ID:	8100630
Data Year:	2012
Description:	Groundwater and decontamination water
Mix:	False
Reported Qty:	9868 LB
Kilo Qty:	4476.12487
Density No:	0

Map ID
Direction
Distance
Elevation

MAP FINDINGS

Site

Database(s)

EDR ID Number
EPA ID Number

PARK LAUNDRY SITE (Continued)

S109344512

Density Qty:	Not reported
Facility ID:	8100630
Data Year:	2013
Description:	Impacted soil
Mix:	False
Reported Qty:	1457 LB
Kilo Qty:	660.895211
Density No:	0
Density Qty:	Not reported
Facility ID:	8100630
Data Year:	2013
Description:	Hazardous PPE
Mix:	False
Reported Qty:	434 LB
Kilo Qty:	196.862403
Density No:	0
Density Qty:	Not reported
Facility ID:	8100630
Data Year:	2013
Description:	Groundwater and decontamination water
Mix:	False
Reported Qty:	5337 LB
Kilo Qty:	2420.86324
Density No:	0
Density Qty:	Not reported
Facility ID:	8100630
Data Year:	2014
Description:	Impacted soil
Mix:	False
Reported Qty:	200 LB
Kilo Qty:	90.7200015
Density No:	0
Density Qty:	Not reported
Facility ID:	8100630
Data Year:	2014
Description:	Hazardous PPE
Mix:	False
Reported Qty:	362 LB
Kilo Qty:	164.203202
Density No:	0
Density Qty:	Not reported
Facility ID:	8100630
Data Year:	2014
Description:	Groundwater and decontamination water
Mix:	False
Reported Qty:	4678 LB
Kilo Qty:	2121.94083
Density No:	0
Density Qty:	Not reported
Facility ID:	8100630

Map ID
Direction
Distance
Elevation

MAP FINDINGS

Site

Database(s)

EDR ID Number
EPA ID Number

PARK LAUNDRY SITE (Continued)

S109344512

Data Year: 2015
Description: Impacted soil
Mix: False
Reported Qty: 600 LB
Kilo Qty: 272.160004
Density No: 0
Density Qty: Not reported

Facility ID: 8100630
Data Year: 2015
Description: Hazardous PPE
Mix: False
Reported Qty: 350 LB
Kilo Qty: 158.760002
Density No: 0
Density Qty: Not reported

Facility ID: 8100630
Data Year: 2015
Description: Groundwater and decontamination water
Mix: False
Reported Qty: 585 GAL
Kilo Qty: 2213.06907
Density No: 8.33999999
Density Qty: PPG

Facility ID: 8100630
Data Year: 2016
Description: Hazardous PPE
Mix: False
Reported Qty: 260 LB
Kilo Qty: 117.936002
Density No: 0
Density Qty: Not reported

Facility ID: 8100630
Data Year: 2016
Description: Groundwater and decontamination water
Mix: False
Reported Qty: 385 GAL
Kilo Qty: 1456.46426
Density No: 8.33999999
Density Qty: PPG

Shipments Sent:
Facility ID: 8100630
Data Year: 2010
Shipment sent data: 7/1/2010
Reported Qty: 1445 LB
Kilo Qty: 655.452011273775

Facility ID: 8100630
Data Year: 2010
Shipment sent data: 7/1/2010
Reported Qty: 333 LB
Kilo Qty: 151.048802598039

Map ID
Direction
Distance
Elevation

MAP FINDINGS

Site

Database(s)

EDR ID Number
EPA ID Number

PARK LAUNDRY SITE (Continued)

S109344512

Facility ID:	8100630
Data Year:	2010
Shipment sent data:	7/1/2010
Reported Qty:	3222 LB
Kilo Qty:	1461.49922513779
Facility ID:	8100630
Data Year:	2011
Shipment sent data:	2011-09-21 00:00:00
Reported Qty:	1613 LB
Kilo Qty:	731.656812
Facility ID:	8100630
Data Year:	2011
Shipment sent data:	2011-01-24 00:00:00
Reported Qty:	142 LB
Kilo Qty:	64.4112011
Facility ID:	8100630
Data Year:	2011
Shipment sent data:	2011-01-24 00:00:00
Reported Qty:	96 LB
Kilo Qty:	43.5456007
Facility ID:	8100630
Data Year:	2012
Shipment sent data:	2012-11-06 00:00:00
Reported Qty:	866 LB
Kilo Qty:	392.817606
Facility ID:	8100630
Data Year:	2012
Shipment sent data:	2012-06-27 00:00:00
Reported Qty:	1113 LB
Kilo Qty:	504.856808
Facility ID:	8100630
Data Year:	2012
Shipment sent data:	2012-04-10 00:00:00
Reported Qty:	7889 LB
Kilo Qty:	3578.45046
Facility ID:	8100630
Data Year:	2012
Shipment sent data:	2012-11-06 00:00:00
Reported Qty:	83 LB
Kilo Qty:	37.6488006
Facility ID:	8100630
Data Year:	2012
Shipment sent data:	2012-06-27 00:00:00
Reported Qty:	73 LB
Kilo Qty:	33.1128005
Facility ID:	8100630
Data Year:	2012
Shipment sent data:	2012-04-10 00:00:00

Map ID
Direction
Distance
Elevation

MAP FINDINGS

Site

Database(s)

EDR ID Number
EPA ID Number

PARK LAUNDRY SITE (Continued)

S109344512

Reported Qty:	165 LB
Kilo Qty:	74.8440012
Facility ID:	8100630
Data Year:	2013
Shipment sent data:	2013-04-25 00:00:00
Reported Qty:	367 LB
Kilo Qty:	166.471202
Facility ID:	8100630
Data Year:	2013
Shipment sent data:	2013-02-05 00:00:00
Reported Qty:	1090 LB
Kilo Qty:	494.424008
Facility ID:	8100630
Data Year:	2013
Shipment sent data:	2013-06-28 00:00:00
Reported Qty:	1328 LB
Kilo Qty:	602.380810
Facility ID:	8100630
Data Year:	2013
Shipment sent data:	2013-11-01 00:00:00
Reported Qty:	109 LB
Kilo Qty:	49.4424008
Facility ID:	8100630
Data Year:	2013
Shipment sent data:	2013-06-28 00:00:00
Reported Qty:	86 LB
Kilo Qty:	39.0096006
Facility ID:	8100630
Data Year:	2013
Shipment sent data:	2013-04-25 00:00:00
Reported Qty:	152 LB
Kilo Qty:	68.9472011
Facility ID:	8100630
Data Year:	2013
Shipment sent data:	2013-02-05 00:00:00
Reported Qty:	87 LB
Kilo Qty:	39.4632006
Facility ID:	8100630
Data Year:	2013
Shipment sent data:	2013-11-01 00:00:00
Reported Qty:	1193 LB
Kilo Qty:	541.144809

Waste Stream Comments:

Facility ID:	8100630
Data Year:	2010
Comments:	This waste was generated from a subsurface investigation.

Facility ID: 8100630

Map ID
Direction
Distance
Elevation

MAP FINDINGS

Site

Database(s)

EDR ID Number
EPA ID Number

PARK LAUNDRY SITE (Continued)

S109344512

Data Year: 2010
Comments: This waste was generated from a subsurface investigation.

Facility ID: 8100630
Data Year: 2011
Comments: This waste was generated from a subsurface investigation.

Facility ID: 8100630
Data Year: 2011
Comments: This waste was generated from a subsurface investigation.

Facility ID: 8100630
Data Year: 2013
Comments: Waste quantities were taken from the Clean Harbors Waste Tracking Detail Reports rather than the manifests. The expected specific gravity of some of the wastes and the reported gallons did not correlate well with the actual quantities received at the TSDR (as reported on the tracking reports).

Facility ID: 8100630
Data Year: 2013
Comments: Waste quantities were taken from the Clean Harbors Waste Tracking Detail Reports rather than the manifests. The expected specific gravity of some of the wastes and the reported gallons did not correlate well with the actual quantities received at the TSDR (as reported on the tracking reports).

Facility ID: 8100630
Data Year: 2013
Comments: Waste quantities were taken from the Clean Harbors Waste Tracking Detail Reports rather than the manifests. The expected specific gravity of some of the wastes and the reported gallons did not correlate well with the actual quantities received at the TSDR (as reported on the tracking reports).

Facility ID: 8100630
Data Year: 2014
Comments: Waste quantities were taken from the Clean Harbors Waste Tracking Detail Reports rather than the manifests. The expected specific gravity of some of the wastes and the reported gallons did not correlate well with the actual quantities received at the TSDR (as reported on the tracking reports).

Facility ID: 8100630
Data Year: 2014
Comments: Waste quantities were taken from the Clean Harbors Waste Tracking Detail Reports rather than the manifests. The expected specific gravity of some of the wastes and the reported gallons did not correlate well with the actual quantities received at the TSDR (as reported on the tracking reports).

Facility ID: 8100630
Data Year: 2014
Comments: Waste quantities were taken from the Clean Harbors Waste Tracking Detail Reports rather than the manifests. The expected specific gravity of some of the wastes and the reported gallons did not correlate well with the actual quantities received at the TSDR (as

Map ID
Direction
Distance
Elevation

MAP FINDINGS

Site

Database(s)

EDR ID Number
EPA ID Number

PARK LAUNDRY SITE (Continued)

S109344512

reported on the tracking reports).

Facility ID: 8100630
Data Year: 2016
Comments: Waste quantities were taken from the manifests. Wastes shipped under manifest tracking number 008987537 FLE were generated in December 2015.

Facility ID: 8100630
Data Year: 2016
Comments: Waste quantities were taken from the manifests. Wastes shipped under manifest tracking number 008987537 FLE were generated in December 2015.

Facility Site ID Number: 8100630
EPA ID: WAH000036800
NAICS: 812320
SWC Desc: Not reported
FWC Desc: F002
Form Comm: Not reported
Data Year: 2014
Permit by Rule: False
Treatment by Generator: False
Mixed radioactive waste: False
Importer of hazardous waste: False
Immediate recycler: False
Treatment/Storage/Disposal/Recycling Facility: False
Generator of dangerous fuel waste: False
Generator marketing to burner: False
Other marketers (i.e., blender, distributor, etc.): False
Utility boiler burner: False
Industry boiler burner: False
Industrial Furnace: False
Smelter defferal: False
Universal waste - batteries - generate: False
Universal waste - thermostats - generate: False
Universal waste - mercury - generate: False
Universal waste - lamps - generate: False
Universal waste - batteries - accumulate: False
Universal waste - thermostats - accumulate: False
Universal waste - mercury - accumulate: False
Universal waste - lamps - accumulate: False
Destination Facility for Universal Waste: False
Off-specification used oil burner - utility boiler: False
Off-specification used oil burner - industrial boiler: False
Off-specification used oil burner - industrial furnace: False
Tax Reg #: **
Business Type: Former Dry Cleaner
Mail Name: Not reported
Mail addr line1: 519 S Hillhurst Rd
Mail city,st,zip: Ridgefield, WA 98642
Mail country: UNITED STATES
Legal org name: Union Ridge Investments Company
Legal org type: Private
Legal addr line1: 519 S Hillhurst Rd
Legal city,st,zip: Ridgefield, WA 98642

Map ID
Direction
Distance
Elevation

MAP FINDINGS

Site

Database(s)

EDR ID Number
EPA ID Number

PARK LAUNDRY SITE (Continued)

S109344512

Legal country: UNITED STATES
Legal phone nbr: (360)887-3950
Legal effective date: 01/01/2002
Land org name: Union Ridge Investments Company
Land org type: Private
Land person name: Not reported
Land addr line1: 519 S Hillhurst Rd
Land city,st,zip: Ridgefield, WA 98642
Land country: UNITED STATES
Land phone nbr: (360)887-3950
Operator org name: Union Ridge Investments Company
Operator org type: Private
Operator addr line1: 519 S Hillhurst Rd
Operator city,st,zip: Ridgefield, WA 98642
Operator country: UNITED STATES
Operator phone nbr: (360)887-3950
Operator effective date: 01/01/2002
Site contact name: Robert Hyatt
Site contact addr line1: 519 S Hillhurst Rd
Site Contact City/State/ Zip: Ridgefield, WA 98642
Site Contact Country: UNITED STATES
Site Contact Phone #: (360)887-3950
Site Contact EMail: Not reported
Form Contact NAME: Robert Hyatt
Form Contact ADDR LINE1: 519 S Hillhurst Rd
Form Contact City,ST,Zip: Ridgefield, WA 98642
Form Contact Country: UNITED STATES
Form Contact Phone #: (360)887-3950
Form Contact EMail: mdandrea@maulfoster.com
Gen Status CD: MQG
Monthly Generation: False
Batch Generation: True
One Time Generation: False
Transport Own Waste: False
Tranports Other Waste: False
Recycler Onsite: False
Transfer Facility: False
Other Exemption: Not reported
UW Battery Gen: False
Used Oil Transporter: False
Used Oil Transfer Facility: False
Used Oil Processor: False
Used Oil Refiner: False
Used Oil Fuel Marketer Directs Shipments: False
Used Oil Fuel Marketer Meets Specs: False

Waste Streams Generated:

Facility ID: 8100630
Data Year: 2010
Description: Soil cuttings and grout
Mix: False
Reported Qty: 1778 LB
Kilo Qty: 806.5008138718141
Density No: 0
Density Qty: Not reported

Facility ID: 8100630

Map ID
Direction
Distance
Elevation

MAP FINDINGS

Site

Database(s)

EDR ID Number
EPA ID Number

PARK LAUNDRY SITE (Continued)

S109344512

Data Year: 2010
Description: Groundwater and decontamination water
Mix: False
Reported Qty: 3222 LB
Kilo Qty: 1461.4992251377867
Density No: 0
Density Qty: Not reported

Facility ID: 8100630
Data Year: 2011
Description: Groundwater and decontamination water
Mix: False
Reported Qty: 1613 LB
Kilo Qty: 731.656812
Density No: 0
Density Qty: Not reported

Facility ID: 8100630
Data Year: 2011
Description: Soil cuttings and grout
Mix: False
Reported Qty: 142 LB
Kilo Qty: 64.4112011
Density No: 0
Density Qty: Not reported

Facility ID: 8100630
Data Year: 2011
Description: Groundwater and decontamination water
Mix: False
Reported Qty: 96 LB
Kilo Qty: 43.5456007
Density No: 0
Density Qty: Not reported

Facility ID: 8100630
Data Year: 2012
Description: Hazardous PPE
Mix: False
Reported Qty: 321 LB
Kilo Qty: 145.605602
Density No: 0
Density Qty: Not reported

Facility ID: 8100630
Data Year: 2012
Description: Groundwater and decontamination water
Mix: False
Reported Qty: 9868 LB
Kilo Qty: 4476.12487
Density No: 0
Density Qty: Not reported

Facility ID: 8100630
Data Year: 2013
Description: Impacted soil
Mix: False

Map ID
Direction
Distance
Elevation

MAP FINDINGS

Site

Database(s)

EDR ID Number
EPA ID Number

PARK LAUNDRY SITE (Continued)

S109344512

Reported Qty: 1457 LB
Kilo Qty: 660.895211
Density No: 0
Density Qty: Not reported

Facility ID: 8100630
Data Year: 2013
Description: Hazardous PPE
Mix: False
Reported Qty: 434 LB
Kilo Qty: 196.862403
Density No: 0
Density Qty: Not reported

Facility ID: 8100630
Data Year: 2013
Description: Groundwater and decontamination water
Mix: False
Reported Qty: 5337 LB
Kilo Qty: 2420.86324
Density No: 0
Density Qty: Not reported

Facility ID: 8100630
Data Year: 2014
Description: Impacted soil
Mix: False
Reported Qty: 200 LB
Kilo Qty: 90.7200015
Density No: 0
Density Qty: Not reported

Facility ID: 8100630
Data Year: 2014
Description: Hazardous PPE
Mix: False
Reported Qty: 362 LB
Kilo Qty: 164.203202
Density No: 0
Density Qty: Not reported

Facility ID: 8100630
Data Year: 2014
Description: Groundwater and decontamination water
Mix: False
Reported Qty: 4678 LB
Kilo Qty: 2121.94083
Density No: 0
Density Qty: Not reported

Facility ID: 8100630
Data Year: 2015
Description: Impacted soil
Mix: False
Reported Qty: 600 LB
Kilo Qty: 272.160004
Density No: 0

Map ID
Direction
Distance
Elevation

MAP FINDINGS

Site

Database(s)

EDR ID Number
EPA ID Number

PARK LAUNDRY SITE (Continued)

S109344512

Density Qty: Not reported

Facility ID: 8100630
Data Year: 2015
Description: Hazardous PPE
Mix: False
Reported Qty: 350 LB
Kilo Qty: 158.760002
Density No: 0
Density Qty: Not reported

Facility ID: 8100630
Data Year: 2015
Description: Groundwater and decontamination water
Mix: False
Reported Qty: 585 GAL
Kilo Qty: 2213.06907
Density No: 8.33999999
Density Qty: PPG

Facility ID: 8100630
Data Year: 2016
Description: Hazardous PPE
Mix: False
Reported Qty: 260 LB
Kilo Qty: 117.936002
Density No: 0
Density Qty: Not reported

Facility ID: 8100630
Data Year: 2016
Description: Groundwater and decontamination water
Mix: False
Reported Qty: 385 GAL
Kilo Qty: 1456.46426
Density No: 8.33999999
Density Qty: PPG

Shipments Sent:

Facility ID: 8100630
Data Year: 2010
Shipment sent data: 7/1/2010
Reported Qty: 1445 LB
Kilo Qty: 655.452011273775

Facility ID: 8100630
Data Year: 2010
Shipment sent data: 7/1/2010
Reported Qty: 333 LB
Kilo Qty: 151.048802598039

Facility ID: 8100630
Data Year: 2010
Shipment sent data: 7/1/2010
Reported Qty: 3222 LB
Kilo Qty: 1461.49922513779

Map ID
Direction
Distance
Elevation

MAP FINDINGS

Site

Database(s)

EDR ID Number
EPA ID Number

PARK LAUNDRY SITE (Continued)

S109344512

Facility ID: 8100630
Data Year: 2011
Shipment sent data: 2011-09-21 00:00:00
Reported Qty: 1613 LB
Kilo Qty: 731.656812

Facility ID: 8100630
Data Year: 2011
Shipment sent data: 2011-01-24 00:00:00
Reported Qty: 142 LB
Kilo Qty: 64.4112011

Facility ID: 8100630
Data Year: 2011
Shipment sent data: 2011-01-24 00:00:00
Reported Qty: 96 LB
Kilo Qty: 43.5456007

Facility ID: 8100630
Data Year: 2012
Shipment sent data: 2012-11-06 00:00:00
Reported Qty: 866 LB
Kilo Qty: 392.817606

Facility ID: 8100630
Data Year: 2012
Shipment sent data: 2012-06-27 00:00:00
Reported Qty: 1113 LB
Kilo Qty: 504.856808

Facility ID: 8100630
Data Year: 2012
Shipment sent data: 2012-04-10 00:00:00
Reported Qty: 7889 LB
Kilo Qty: 3578.45046

Facility ID: 8100630
Data Year: 2012
Shipment sent data: 2012-11-06 00:00:00
Reported Qty: 83 LB
Kilo Qty: 37.6488006

Facility ID: 8100630
Data Year: 2012
Shipment sent data: 2012-06-27 00:00:00
Reported Qty: 73 LB
Kilo Qty: 33.1128005

Facility ID: 8100630
Data Year: 2012
Shipment sent data: 2012-04-10 00:00:00
Reported Qty: 165 LB
Kilo Qty: 74.8440012

Facility ID: 8100630
Data Year: 2013
Shipment sent data: 2013-04-25 00:00:00

Map ID
Direction
Distance
Elevation

MAP FINDINGS

Site

Database(s)

EDR ID Number
EPA ID Number

PARK LAUNDRY SITE (Continued)

S109344512

Reported Qty:	367 LB
Kilo Qty:	166.471202
Facility ID:	8100630
Data Year:	2013
Shipment sent data:	2013-02-05 00:00:00
Reported Qty:	1090 LB
Kilo Qty:	494.424008
Facility ID:	8100630
Data Year:	2013
Shipment sent data:	2013-06-28 00:00:00
Reported Qty:	1328 LB
Kilo Qty:	602.380810
Facility ID:	8100630
Data Year:	2013
Shipment sent data:	2013-11-01 00:00:00
Reported Qty:	109 LB
Kilo Qty:	49.4424008
Facility ID:	8100630
Data Year:	2013
Shipment sent data:	2013-06-28 00:00:00
Reported Qty:	86 LB
Kilo Qty:	39.0096006
Facility ID:	8100630
Data Year:	2013
Shipment sent data:	2013-04-25 00:00:00
Reported Qty:	152 LB
Kilo Qty:	68.9472011
Facility ID:	8100630
Data Year:	2013
Shipment sent data:	2013-02-05 00:00:00
Reported Qty:	87 LB
Kilo Qty:	39.4632006
Facility ID:	8100630
Data Year:	2013
Shipment sent data:	2013-11-01 00:00:00
Reported Qty:	1193 LB
Kilo Qty:	541.144809

Waste Stream Comments:

Facility ID:	8100630
Data Year:	2010
Comments:	This waste was generated from a subsurface investigation.
Facility ID:	8100630
Data Year:	2010
Comments:	This waste was generated from a subsurface investigation.
Facility ID:	8100630
Data Year:	2011
Comments:	This waste was generated from a subsurface investigation.

Map ID
Direction
Distance
Elevation

MAP FINDINGS

Site

Database(s)

EDR ID Number
EPA ID Number

PARK LAUNDRY SITE (Continued)

S109344512

Facility ID: 8100630
Data Year: 2011
Comments: This waste was generated from a subsurface investigation.

Facility ID: 8100630
Data Year: 2013
Comments: Waste quantities were taken from the Clean Harbors Waste Tracking Detail Reports rather than the manifests. The expected specific gravity of some of the wastes and the reported gallons did not correlate well with the actual quantities received at the TSDR (as reported on the tracking reports).

Facility ID: 8100630
Data Year: 2013
Comments: Waste quantities were taken from the Clean Harbors Waste Tracking Detail Reports rather than the manifests. The expected specific gravity of some of the wastes and the reported gallons did not correlate well with the actual quantities received at the TSDR (as reported on the tracking reports).

Facility ID: 8100630
Data Year: 2013
Comments: Waste quantities were taken from the Clean Harbors Waste Tracking Detail Reports rather than the manifests. The expected specific gravity of some of the wastes and the reported gallons did not correlate well with the actual quantities received at the TSDR (as reported on the tracking reports).

Facility ID: 8100630
Data Year: 2014
Comments: Waste quantities were taken from the Clean Harbors Waste Tracking Detail Reports rather than the manifests. The expected specific gravity of some of the wastes and the reported gallons did not correlate well with the actual quantities received at the TSDR (as reported on the tracking reports).

Facility ID: 8100630
Data Year: 2014
Comments: Waste quantities were taken from the Clean Harbors Waste Tracking Detail Reports rather than the manifests. The expected specific gravity of some of the wastes and the reported gallons did not correlate well with the actual quantities received at the TSDR (as reported on the tracking reports).

Facility ID: 8100630
Data Year: 2014
Comments: Waste quantities were taken from the Clean Harbors Waste Tracking Detail Reports rather than the manifests. The expected specific gravity of some of the wastes and the reported gallons did not correlate well with the actual quantities received at the TSDR (as reported on the tracking reports).

Facility ID: 8100630
Data Year: 2016
Comments: Waste quantities were taken from the manifests. Wastes shipped under manifest tracking number 008987537 FLE were generated in December 2015.

Map ID
Direction
Distance
Elevation

MAP FINDINGS

Site

Database(s)

EDR ID Number
EPA ID Number

PARK LAUNDRY SITE (Continued)

S109344512

Facility ID: 8100630
Data Year: 2016
Comments: Waste quantities were taken from the manifests. Wastes shipped under manifest tracking number 008987537 FLE were generated in December 2015.

Facility Site ID Number: 8100630
EPA ID: WAH000036800
NAICS: 812320
SWC Desc: Not reported
FWC Desc: F002
Form Comm: Several drums of F002 wastes were generated in December of 2012, but not shipped off-site until January 2013. these wastes will be reported on the 2013 annual report.

Data Year: 2012
Permit by Rule: False
Treatment by Generator: False
Mixed radioactive waste: False
Importer of hazardous waste: False
Immediate recycler: False
Treatment/Storage/Disposal/Recycling Facility: False
Generator of dangerous fuel waste: False
Generator marketing to burner: False
Other marketers (i.e., blender, distributor, etc.): False
Utility boiler burner: False
Industry boiler burner: False
Industrial Furnace: False
Smelter deferral: False
Universal waste - batteries - generate: False
Universal waste - thermostats - generate: False
Universal waste - mercury - generate: False
Universal waste - lamps - generate: False
Universal waste - batteries - accumulate: False
Universal waste - thermostats - accumulate: False
Universal waste - mercury - accumulate: False
Universal waste - lamps - accumulate: False
Destination Facility for Universal Waste: False
Off-specification used oil burner - utility boiler: False
Off-specification used oil burner - industrial boiler: False
Off-specification used oil burner - industrial furnace: False

Tax Reg #: **
Business Type: Former Dry Cleaner
Mail Name: Not reported
Mail addr line1: 519 S Hillhurst Rd
Mail city,st,zip: Ridgefield, WA 98642
Mail country: UNITED STATES
Legal org name: Union Ridge Investments Company
Legal org type: Private
Legal addr line1: 519 S Hillhurst Rd
Legal city,st,zip: Ridgefield, WA 98642
Legal country: UNITED STATES
Legal phone nbr: (360)887-3950
Legal effective date: 01/01/2002
Land org name: Union Ridge Investments Company
Land org type: Private
Land person name: Not reported

Map ID
Direction
Distance
Elevation

MAP FINDINGS

Site

Database(s)

EDR ID Number
EPA ID Number

PARK LAUNDRY SITE (Continued)

S109344512

Land addr line1: 519 S Hillhurst Rd
Land city,st,zip: Ridgefield, WA 98642
Land country: UNITED STATES
Land phone nbr: (360)887-3950
Operator org name: Union Ridge Investments Company
Operator org type: Private
Operator addr line1: 519 S Hillhurst Rd
Operator city,st,zip: Ridgefield, WA 98642
Operator country: UNITED STATES
Operator phone nbr: (360)887-3950
Operator effective date: 01/01/2002
Site contact name: Robert Hyatt
Site contact addr line1: 519 S Hillhurst Rd
Site Contact City/State/ Zip: Ridgefield, WA 98642
Site Contact Country: UNITED STATES
Site Contact Phone #: (360)887-3950
Site Contact EMail: Not reported
Form Contact NAME: Robert Hyatt
Form Contact ADDR LINE1: 519 S Hillhurst Rd
Form Contact City,ST,Zip: Ridgefield, WA 98642
Form Contact Country: UNITED STATES
Form Contact Phone #: (360)887-3950
Form Contact EMail: mdandrea@maulfoster.com
Gen Status CD: LQG
Monthly Generation: False
Batch Generation: True
One Time Generation: False
Transport Own Waste: False
Tranports Other Waste: False
Recycler Onsite: False
Transfer Facility: False
Other Exemption: Not reported
UW Battery Gen: False
Used Oil Transporter: False
Used Oil Transfer Facility: False
Used Oil Processor: False
Used Oil Refiner: False
Used Oil Fuel Marketer Directs Shipments: False
Used Oil Fuel Marketer Meets Specs: False

Waste Streams Generated:

Facility ID: 8100630
Data Year: 2010
Description: Soil cuttings and grout
Mix: False
Reported Qty: 1778 LB
Kilo Qty: 806.5008138718141
Density No: 0
Density Qty: Not reported

Facility ID: 8100630
Data Year: 2010
Description: Groundwater and decontamination water
Mix: False
Reported Qty: 3222 LB
Kilo Qty: 1461.4992251377867
Density No: 0

Map ID
Direction
Distance
Elevation

MAP FINDINGS

Site

Database(s)

EDR ID Number
EPA ID Number

PARK LAUNDRY SITE (Continued)

S109344512

Density Qty:	Not reported
Facility ID:	8100630
Data Year:	2011
Description:	Groundwater and decontamination water
Mix:	False
Reported Qty:	1613 LB
Kilo Qty:	731.656812
Density No:	0
Density Qty:	Not reported
Facility ID:	8100630
Data Year:	2011
Description:	Soil cuttings and grout
Mix:	False
Reported Qty:	142 LB
Kilo Qty:	64.4112011
Density No:	0
Density Qty:	Not reported
Facility ID:	8100630
Data Year:	2011
Description:	Groundwater and decontamination water
Mix:	False
Reported Qty:	96 LB
Kilo Qty:	43.5456007
Density No:	0
Density Qty:	Not reported
Facility ID:	8100630
Data Year:	2012
Description:	Hazardous PPE
Mix:	False
Reported Qty:	321 LB
Kilo Qty:	145.605602
Density No:	0
Density Qty:	Not reported
Facility ID:	8100630
Data Year:	2012
Description:	Groundwater and decontamination water
Mix:	False
Reported Qty:	9868 LB
Kilo Qty:	4476.12487
Density No:	0
Density Qty:	Not reported
Facility ID:	8100630
Data Year:	2013
Description:	Impacted soil
Mix:	False
Reported Qty:	1457 LB
Kilo Qty:	660.895211
Density No:	0
Density Qty:	Not reported
Facility ID:	8100630

Map ID
Direction
Distance
Elevation

MAP FINDINGS

Site

Database(s)

EDR ID Number
EPA ID Number

PARK LAUNDRY SITE (Continued)

S109344512

Data Year: 2013
Description: Hazardous PPE
Mix: False
Reported Qty: 434 LB
Kilo Qty: 196.862403
Density No: 0
Density Qty: Not reported

Facility ID: 8100630
Data Year: 2013
Description: Groundwater and decontamination water
Mix: False
Reported Qty: 5337 LB
Kilo Qty: 2420.86324
Density No: 0
Density Qty: Not reported

Facility ID: 8100630
Data Year: 2014
Description: Impacted soil
Mix: False
Reported Qty: 200 LB
Kilo Qty: 90.7200015
Density No: 0
Density Qty: Not reported

Facility ID: 8100630
Data Year: 2014
Description: Hazardous PPE
Mix: False
Reported Qty: 362 LB
Kilo Qty: 164.203202
Density No: 0
Density Qty: Not reported

Facility ID: 8100630
Data Year: 2014
Description: Groundwater and decontamination water
Mix: False
Reported Qty: 4678 LB
Kilo Qty: 2121.94083
Density No: 0
Density Qty: Not reported

Facility ID: 8100630
Data Year: 2015
Description: Impacted soil
Mix: False
Reported Qty: 600 LB
Kilo Qty: 272.160004
Density No: 0
Density Qty: Not reported

Facility ID: 8100630
Data Year: 2015
Description: Hazardous PPE
Mix: False

Map ID
Direction
Distance
Elevation

MAP FINDINGS

Site

Database(s)

EDR ID Number
EPA ID Number

PARK LAUNDRY SITE (Continued)

S109344512

Reported Qty: 350 LB
Kilo Qty: 158.760002
Density No: 0
Density Qty: Not reported

Facility ID: 8100630
Data Year: 2015
Description: Groundwater and decontamination water
Mix: False
Reported Qty: 585 GAL
Kilo Qty: 2213.06907
Density No: 8.33999999
Density Qty: PPG

Facility ID: 8100630
Data Year: 2016
Description: Hazardous PPE
Mix: False
Reported Qty: 260 LB
Kilo Qty: 117.936002
Density No: 0
Density Qty: Not reported

Facility ID: 8100630
Data Year: 2016
Description: Groundwater and decontamination water
Mix: False
Reported Qty: 385 GAL
Kilo Qty: 1456.46426
Density No: 8.33999999
Density Qty: PPG

Shipments Sent:
Facility ID: 8100630
Data Year: 2010
Shipment sent data: 7/1/2010
Reported Qty: 1445 LB
Kilo Qty: 655.452011273775

Facility ID: 8100630
Data Year: 2010
Shipment sent data: 7/1/2010
Reported Qty: 333 LB
Kilo Qty: 151.048802598039

Facility ID: 8100630
Data Year: 2010
Shipment sent data: 7/1/2010
Reported Qty: 3222 LB
Kilo Qty: 1461.49922513779

Facility ID: 8100630
Data Year: 2011
Shipment sent data: 2011-09-21 00:00:00
Reported Qty: 1613 LB
Kilo Qty: 731.656812

Map ID
Direction
Distance
Elevation

MAP FINDINGS

Site

Database(s)

EDR ID Number
EPA ID Number

PARK LAUNDRY SITE (Continued)

S109344512

Facility ID: 8100630
Data Year: 2011
Shipment sent data: 2011-01-24 00:00:00
Reported Qty: 142 LB
Kilo Qty: 64.4112011

Facility ID: 8100630
Data Year: 2011
Shipment sent data: 2011-01-24 00:00:00
Reported Qty: 96 LB
Kilo Qty: 43.5456007

Facility ID: 8100630
Data Year: 2012
Shipment sent data: 2012-11-06 00:00:00
Reported Qty: 866 LB
Kilo Qty: 392.817606

Facility ID: 8100630
Data Year: 2012
Shipment sent data: 2012-06-27 00:00:00
Reported Qty: 1113 LB
Kilo Qty: 504.856808

Facility ID: 8100630
Data Year: 2012
Shipment sent data: 2012-04-10 00:00:00
Reported Qty: 7889 LB
Kilo Qty: 3578.45046

Facility ID: 8100630
Data Year: 2012
Shipment sent data: 2012-11-06 00:00:00
Reported Qty: 83 LB
Kilo Qty: 37.6488006

Facility ID: 8100630
Data Year: 2012
Shipment sent data: 2012-06-27 00:00:00
Reported Qty: 73 LB
Kilo Qty: 33.1128005

Facility ID: 8100630
Data Year: 2012
Shipment sent data: 2012-04-10 00:00:00
Reported Qty: 165 LB
Kilo Qty: 74.8440012

Facility ID: 8100630
Data Year: 2013
Shipment sent data: 2013-04-25 00:00:00
Reported Qty: 367 LB
Kilo Qty: 166.471202

Facility ID: 8100630
Data Year: 2013
Shipment sent data: 2013-02-05 00:00:00

Map ID
Direction
Distance
Elevation

MAP FINDINGS

Site

Database(s)

EDR ID Number
EPA ID Number

PARK LAUNDRY SITE (Continued)

S109344512

Reported Qty: 1090 LB
Kilo Qty: 494.424008

Facility ID: 8100630
Data Year: 2013
Shipment sent data: 2013-06-28 00:00:00
Reported Qty: 1328 LB
Kilo Qty: 602.380810

Facility ID: 8100630
Data Year: 2013
Shipment sent data: 2013-11-01 00:00:00
Reported Qty: 109 LB
Kilo Qty: 49.4424008

Facility ID: 8100630
Data Year: 2013
Shipment sent data: 2013-06-28 00:00:00
Reported Qty: 86 LB
Kilo Qty: 39.0096006

Facility ID: 8100630
Data Year: 2013
Shipment sent data: 2013-04-25 00:00:00
Reported Qty: 152 LB
Kilo Qty: 68.9472011

Facility ID: 8100630
Data Year: 2013
Shipment sent data: 2013-02-05 00:00:00
Reported Qty: 87 LB
Kilo Qty: 39.4632006

Facility ID: 8100630
Data Year: 2013
Shipment sent data: 2013-11-01 00:00:00
Reported Qty: 1193 LB
Kilo Qty: 541.144809

Waste Stream Comments:

Facility ID: 8100630
Data Year: 2010
Comments: This waste was generated from a subsurface investigation.

Facility ID: 8100630
Data Year: 2010
Comments: This waste was generated from a subsurface investigation.

Facility ID: 8100630
Data Year: 2011
Comments: This waste was generated from a subsurface investigation.

Facility ID: 8100630
Data Year: 2011
Comments: This waste was generated from a subsurface investigation.

Facility ID: 8100630

Map ID
Direction
Distance
Elevation

MAP FINDINGS

Site

Database(s)

EDR ID Number
EPA ID Number

PARK LAUNDRY SITE (Continued)

S109344512

Data Year: 2013
Comments: Waste quantities were taken from the Clean Harbors Waste Tracking Detail Reports rather than the manifests. The expected specific gravity of some of the wastes and the reported gallons did not correlate well with the actual quantities received at the TSDR (as reported on the tracking reports).

Facility ID: 8100630
Data Year: 2013
Comments: Waste quantities were taken from the Clean Harbors Waste Tracking Detail Reports rather than the manifests. The expected specific gravity of some of the wastes and the reported gallons did not correlate well with the actual quantities received at the TSDR (as reported on the tracking reports).

Facility ID: 8100630
Data Year: 2013
Comments: Waste quantities were taken from the Clean Harbors Waste Tracking Detail Reports rather than the manifests. The expected specific gravity of some of the wastes and the reported gallons did not correlate well with the actual quantities received at the TSDR (as reported on the tracking reports).

Facility ID: 8100630
Data Year: 2014
Comments: Waste quantities were taken from the Clean Harbors Waste Tracking Detail Reports rather than the manifests. The expected specific gravity of some of the wastes and the reported gallons did not correlate well with the actual quantities received at the TSDR (as reported on the tracking reports).

Facility ID: 8100630
Data Year: 2014
Comments: Waste quantities were taken from the Clean Harbors Waste Tracking Detail Reports rather than the manifests. The expected specific gravity of some of the wastes and the reported gallons did not correlate well with the actual quantities received at the TSDR (as reported on the tracking reports).

Facility ID: 8100630
Data Year: 2014
Comments: Waste quantities were taken from the Clean Harbors Waste Tracking Detail Reports rather than the manifests. The expected specific gravity of some of the wastes and the reported gallons did not correlate well with the actual quantities received at the TSDR (as reported on the tracking reports).

Facility ID: 8100630
Data Year: 2016
Comments: Waste quantities were taken from the manifests. Wastes shipped under manifest tracking number 008987537 FLE were generated in December 2015.

Facility ID: 8100630
Data Year: 2016
Comments: Waste quantities were taken from the manifests. Wastes shipped under manifest tracking number 008987537 FLE were generated in December

Map ID
Direction
Distance
Elevation

MAP FINDINGS

Site

Database(s)

EDR ID Number
EPA ID Number

PARK LAUNDRY SITE (Continued)

S109344512

2015.

Facility Site ID Number: 8100630
EPA ID: WAH000036800
NAICS: 812320
SWC Desc: Not reported
FWC Desc: F002,
Form Comm: Not reported
Data Year: 2013
Permit by Rule: False
Treatment by Generator: False
Mixed radioactive waste: False
Importer of hazardous waste: False
Immediate recycler: False
Treatment/Storage/Disposal/Recycling Facility: False
Generator of dangerous fuel waste: False
Generator marketing to burner: False
Other marketers (i.e., blender, distributor, etc.): False
Utility boiler burner: False
Industry boiler burner: False
Industrial Furnace: False
Smelter deferral: False
Universal waste - batteries - generate: False
Universal waste - thermostats - generate: False
Universal waste - mercury - generate: False
Universal waste - lamps - generate: False
Universal waste - batteries - accumulate: False
Universal waste - thermostats - accumulate: False
Universal waste - mercury - accumulate: False
Universal waste - lamps - accumulate: False
Destination Facility for Universal Waste: False
Off-specification used oil burner - utility boiler: False
Off-specification used oil burner - industrial boiler: False
Off-specification used oil burner - industrial furnace: False
Tax Reg #: **
Business Type: Former Dry Cleaner
Mail Name: Not reported
Mail addr line1: 519 S Hillhurst Rd
Mail city,st,zip: Ridgefield, WA 98642
Mail country: UNITED STATES
Legal org name: Union Ridge Investments Company
Legal org type: Private
Legal addr line1: 519 S Hillhurst Rd
Legal city,st,zip: Ridgefield, WA 98642
Legal country: UNITED STATES
Legal phone nbr: (360)887-3950
Legal effective date: 01/01/2002
Land org name: Union Ridge Investments Company
Land org type: Private
Land person name: Not reported
Land addr line1: 519 S Hillhurst Rd
Land city,st,zip: Ridgefield, WA 98642
Land country: UNITED STATES
Land phone nbr: (360)887-3950
Operator org name: Union Ridge Investments Company
Operator org type: Private

Map ID
Direction
Distance
Elevation

MAP FINDINGS

Site

Database(s)

EDR ID Number
EPA ID Number

PARK LAUNDRY SITE (Continued)

S109344512

Operator addr line1: 519 S Hillhurst Rd
Operator city,st,zip: Ridgefield, WA 98642
Operator country: UNITED STATES
Operator phone nbr: (360)887-3950
Operator effective date: 01/01/2002
Site contact name: Robert Hyatt
Site contact addr line1: 519 S Hillhurst Rd
Site Contact City/State/ Zip: Ridgefield, WA 98642
Site Contact Country: UNITED STATES
Site Contact Phone #: (360)887-3950
Site Contact EMail: Not reported
Form Contact NAME: Robert Hyatt
Form Contact ADDR LINE1: 519 S Hillhurst Rd
Form Contact City,ST,Zip: Ridgefield, WA 98642
Form Contact Country: UNITED STATES
Form Contact Phone #: (360)887-3950
Form Contact EMail: mdandrea@maulfoster.com
Gen Status CD: LQG
Monthly Generation: False
Batch Generation: True
One Time Generation: False
Transport Own Waste: False
Tranports Other Waste: False
Recycler Onsite: False
Transfer Facility: False
Other Exemption: Not reported
UW Battery Gen: False
Used Oil Transporter: False
Used Oil Transfer Facility: False
Used Oil Processor: False
Used Oil Refiner: False
Used Oil Fuel Marketer Directs Shipments: False
Used Oil Fuel Marketer Meets Specs: False

Waste Streams Generated:

Facility ID: 8100630
Data Year: 2010
Description: Soil cuttings and grout
Mix: False
Reported Qty: 1778 LB
Kilo Qty: 806.5008138718141
Density No: 0
Density Qty: Not reported

Facility ID: 8100630
Data Year: 2010
Description: Groundwater and decontamination water
Mix: False
Reported Qty: 3222 LB
Kilo Qty: 1461.4992251377867
Density No: 0
Density Qty: Not reported

Facility ID: 8100630
Data Year: 2011
Description: Groundwater and decontamination water
Mix: False

Map ID
Direction
Distance
Elevation

MAP FINDINGS

Site

Database(s)

EDR ID Number
EPA ID Number

PARK LAUNDRY SITE (Continued)

S109344512

Reported Qty: 1613 LB
Kilo Qty: 731.656812
Density No: 0
Density Qty: Not reported

Facility ID: 8100630
Data Year: 2011
Description: Soil cuttings and grout
Mix: False
Reported Qty: 142 LB
Kilo Qty: 64.4112011
Density No: 0
Density Qty: Not reported

Facility ID: 8100630
Data Year: 2011
Description: Groundwater and decontamination water
Mix: False
Reported Qty: 96 LB
Kilo Qty: 43.5456007
Density No: 0
Density Qty: Not reported

Facility ID: 8100630
Data Year: 2012
Description: Hazardous PPE
Mix: False
Reported Qty: 321 LB
Kilo Qty: 145.605602
Density No: 0
Density Qty: Not reported

Facility ID: 8100630
Data Year: 2012
Description: Groundwater and decontamination water
Mix: False
Reported Qty: 9868 LB
Kilo Qty: 4476.12487
Density No: 0
Density Qty: Not reported

Facility ID: 8100630
Data Year: 2013
Description: Impacted soil
Mix: False
Reported Qty: 1457 LB
Kilo Qty: 660.895211
Density No: 0
Density Qty: Not reported

Facility ID: 8100630
Data Year: 2013
Description: Hazardous PPE
Mix: False
Reported Qty: 434 LB
Kilo Qty: 196.862403
Density No: 0

Map ID
Direction
Distance
Elevation

MAP FINDINGS

Site

Database(s)

EDR ID Number
EPA ID Number

PARK LAUNDRY SITE (Continued)

S109344512

Density Qty:	Not reported
Facility ID:	8100630
Data Year:	2013
Description:	Groundwater and decontamination water
Mix:	False
Reported Qty:	5337 LB
Kilo Qty:	2420.86324
Density No:	0
Density Qty:	Not reported
Facility ID:	8100630
Data Year:	2014
Description:	Impacted soil
Mix:	False
Reported Qty:	200 LB
Kilo Qty:	90.7200015
Density No:	0
Density Qty:	Not reported
Facility ID:	8100630
Data Year:	2014
Description:	Hazardous PPE
Mix:	False
Reported Qty:	362 LB
Kilo Qty:	164.203202
Density No:	0
Density Qty:	Not reported
Facility ID:	8100630
Data Year:	2014
Description:	Groundwater and decontamination water
Mix:	False
Reported Qty:	4678 LB
Kilo Qty:	2121.94083
Density No:	0
Density Qty:	Not reported
Facility ID:	8100630
Data Year:	2015
Description:	Impacted soil
Mix:	False
Reported Qty:	600 LB
Kilo Qty:	272.160004
Density No:	0
Density Qty:	Not reported
Facility ID:	8100630
Data Year:	2015
Description:	Hazardous PPE
Mix:	False
Reported Qty:	350 LB
Kilo Qty:	158.760002
Density No:	0
Density Qty:	Not reported
Facility ID:	8100630

Map ID
Direction
Distance
Elevation

MAP FINDINGS

Site

Database(s)

EDR ID Number
EPA ID Number

PARK LAUNDRY SITE (Continued)

S109344512

Data Year: 2015
Description: Groundwater and decontamination water
Mix: False
Reported Qty: 585 GAL
Kilo Qty: 2213.06907
Density No: 8.33999999
Density Qty: PPG

Facility ID: 8100630
Data Year: 2016
Description: Hazardous PPE
Mix: False
Reported Qty: 260 LB
Kilo Qty: 117.936002
Density No: 0
Density Qty: Not reported

Facility ID: 8100630
Data Year: 2016
Description: Groundwater and decontamination water
Mix: False
Reported Qty: 385 GAL
Kilo Qty: 1456.46426
Density No: 8.33999999
Density Qty: PPG

Shipments Sent:

Facility ID: 8100630
Data Year: 2010
Shipment sent data: 7/1/2010
Reported Qty: 1445 LB
Kilo Qty: 655.452011273775

Facility ID: 8100630
Data Year: 2010
Shipment sent data: 7/1/2010
Reported Qty: 333 LB
Kilo Qty: 151.048802598039

Facility ID: 8100630
Data Year: 2010
Shipment sent data: 7/1/2010
Reported Qty: 3222 LB
Kilo Qty: 1461.49922513779

Facility ID: 8100630
Data Year: 2011
Shipment sent data: 2011-09-21 00:00:00
Reported Qty: 1613 LB
Kilo Qty: 731.656812

Facility ID: 8100630
Data Year: 2011
Shipment sent data: 2011-01-24 00:00:00
Reported Qty: 142 LB
Kilo Qty: 64.4112011

Map ID
Direction
Distance
Elevation

MAP FINDINGS

Site

Database(s)

EDR ID Number
EPA ID Number

PARK LAUNDRY SITE (Continued)

S109344512

Facility ID: 8100630
Data Year: 2011
Shipment sent data: 2011-01-24 00:00:00
Reported Qty: 96 LB
Kilo Qty: 43.5456007

Facility ID: 8100630
Data Year: 2012
Shipment sent data: 2012-11-06 00:00:00
Reported Qty: 866 LB
Kilo Qty: 392.817606

Facility ID: 8100630
Data Year: 2012
Shipment sent data: 2012-06-27 00:00:00
Reported Qty: 1113 LB
Kilo Qty: 504.856808

Facility ID: 8100630
Data Year: 2012
Shipment sent data: 2012-04-10 00:00:00
Reported Qty: 7889 LB
Kilo Qty: 3578.45046

Facility ID: 8100630
Data Year: 2012
Shipment sent data: 2012-11-06 00:00:00
Reported Qty: 83 LB
Kilo Qty: 37.6488006

Facility ID: 8100630
Data Year: 2012
Shipment sent data: 2012-06-27 00:00:00
Reported Qty: 73 LB
Kilo Qty: 33.1128005

Facility ID: 8100630
Data Year: 2012
Shipment sent data: 2012-04-10 00:00:00
Reported Qty: 165 LB
Kilo Qty: 74.8440012

Facility ID: 8100630
Data Year: 2013
Shipment sent data: 2013-04-25 00:00:00
Reported Qty: 367 LB
Kilo Qty: 166.471202

Facility ID: 8100630
Data Year: 2013
Shipment sent data: 2013-02-05 00:00:00
Reported Qty: 1090 LB
Kilo Qty: 494.424008

Facility ID: 8100630
Data Year: 2013
Shipment sent data: 2013-06-28 00:00:00

Map ID
Direction
Distance
Elevation

MAP FINDINGS

Site

Database(s)

EDR ID Number
EPA ID Number

PARK LAUNDRY SITE (Continued)

S109344512

Reported Qty: 1328 LB
Kilo Qty: 602.380810

Facility ID: 8100630
Data Year: 2013
Shipment sent data: 2013-11-01 00:00:00
Reported Qty: 109 LB
Kilo Qty: 49.4424008

Facility ID: 8100630
Data Year: 2013
Shipment sent data: 2013-06-28 00:00:00
Reported Qty: 86 LB
Kilo Qty: 39.0096006

Facility ID: 8100630
Data Year: 2013
Shipment sent data: 2013-04-25 00:00:00
Reported Qty: 152 LB
Kilo Qty: 68.9472011

Facility ID: 8100630
Data Year: 2013
Shipment sent data: 2013-02-05 00:00:00
Reported Qty: 87 LB
Kilo Qty: 39.4632006

Facility ID: 8100630
Data Year: 2013
Shipment sent data: 2013-11-01 00:00:00
Reported Qty: 1193 LB
Kilo Qty: 541.144809

Waste Stream Comments:

Facility ID: 8100630
Data Year: 2010
Comments: This waste was generated from a subsurface investigation.

Facility ID: 8100630
Data Year: 2010
Comments: This waste was generated from a subsurface investigation.

Facility ID: 8100630
Data Year: 2011
Comments: This waste was generated from a subsurface investigation.

Facility ID: 8100630
Data Year: 2011
Comments: This waste was generated from a subsurface investigation.

Facility ID: 8100630
Data Year: 2013
Comments: Waste quantities were taken from the Clean Harbors Waste Tracking Detail Reports rather than the manifests. The expected specific gravity of some of the wastes and the reported gallons did not correlate well with the actual quantities received at the TSDR (as reported on the tracking reports).

Map ID
Direction
Distance
Elevation

MAP FINDINGS

Site

Database(s)

EDR ID Number
EPA ID Number

PARK LAUNDRY SITE (Continued)

S109344512

Facility ID: 8100630
Data Year: 2013
Comments: Waste quantities were taken from the Clean Harbors Waste Tracking Detail Reports rather than the manifests. The expected specific gravity of some of the wastes and the reported gallons did not correlate well with the actual quantities received at the TSDR (as reported on the tracking reports).

Facility ID: 8100630
Data Year: 2013
Comments: Waste quantities were taken from the Clean Harbors Waste Tracking Detail Reports rather than the manifests. The expected specific gravity of some of the wastes and the reported gallons did not correlate well with the actual quantities received at the TSDR (as reported on the tracking reports).

Facility ID: 8100630
Data Year: 2014
Comments: Waste quantities were taken from the Clean Harbors Waste Tracking Detail Reports rather than the manifests. The expected specific gravity of some of the wastes and the reported gallons did not correlate well with the actual quantities received at the TSDR (as reported on the tracking reports).

Facility ID: 8100630
Data Year: 2014
Comments: Waste quantities were taken from the Clean Harbors Waste Tracking Detail Reports rather than the manifests. The expected specific gravity of some of the wastes and the reported gallons did not correlate well with the actual quantities received at the TSDR (as reported on the tracking reports).

Facility ID: 8100630
Data Year: 2014
Comments: Waste quantities were taken from the Clean Harbors Waste Tracking Detail Reports rather than the manifests. The expected specific gravity of some of the wastes and the reported gallons did not correlate well with the actual quantities received at the TSDR (as reported on the tracking reports).

Facility ID: 8100630
Data Year: 2016
Comments: Waste quantities were taken from the manifests. Wastes shipped under manifest tracking number 008987537 FLE were generated in December 2015.

Facility ID: 8100630
Data Year: 2016
Comments: Waste quantities were taken from the manifests. Wastes shipped under manifest tracking number 008987537 FLE were generated in December 2015.

Facility Site ID Number: 8100630
EPA ID: WAH000036800
NAICS: 812320
SWC Desc: Not reported

Map ID
Direction
Distance
Elevation

MAP FINDINGS

Site

Database(s)

EDR ID Number
EPA ID Number

PARK LAUNDRY SITE (Continued)

S109344512

FWC Desc: F002
Form Comm: Wastes generated in 2010 remain on site and will be reported on the 2011 Dangerous Waste Report.
Data Year: 2010
Permit by Rule: False
Treatment by Generator: False
Mixed radioactive waste: False
Importer of hazardous waste: False
Immediate recycler: False
Treatment/Storage/Disposal/Recycling Facility: False
Generator of dangerous fuel waste: False
Generator marketing to burner: False
Other marketers (i.e., blender, distributor, etc.): False
Utility boiler burner: False
Industry boiler burner: False
Industrial Furnace: False
Smelter defferal: False
Universal waste - batteries - generate: False
Universal waste - thermostats - generate: False
Universal waste - mercury - generate: False
Universal waste - lamps - generate: False
Universal waste - batteries - accumulate: False
Universal waste - thermostats - accumulate: False
Universal waste - mercury - accumulate: False
Universal waste - lamps - accumulate: False
Destination Facility for Universal Waste: False
Off-specification used oil burner - utility boiler: False
Off-specification used oil burner - industrial boiler: False
Off-specification used oil burner - industrial furnace: False
Tax Reg #: **
Business Type: Former Dry Cleaner
Mail Name: Not reported
Mail addr line1: 519 S Hillhurst Rd
Mail city,st,zip: Ridgefield, WA 98642
Mail country: UNITED STATES
Legal org name: Union Ridge Investments Company
Legal org type: Private
Legal addr line1: 519 S Hillhurst Rd
Legal city,st,zip: Ridgefield, WA 98642
Legal country: UNITED STATES
Legal phone nbr: (360)887-3950
Legal effective date: 01/01/2002
Land org name: Union Ridge Investments Company
Land org type: Private
Land person name: Not reported
Land addr line1: 519 S Hillhurst Rd
Land city,st,zip: Ridgefield, WA 98642
Land country: UNITED STATES
Land phone nbr: (360)887-3950
Operator org name: Union Ridge Investments Company
Operator org type: Private
Operator addr line1: 519 S Hillhurst Rd
Operator city,st,zip: Ridgefield, WA 98642
Operator country: UNITED STATES
Operator phone nbr: (360)887-3950
Operator effective date: 01/01/2002
Site contact name: Robert Hyatt

Map ID
Direction
Distance
Elevation

MAP FINDINGS

Site

Database(s)

EDR ID Number
EPA ID Number

PARK LAUNDRY SITE (Continued)

S109344512

Site contact addr line1: 519 S Hillhurst Rd
Site Contact City/State/ Zip: Ridgefield, WA 98642
Site Contact Country: UNITED STATES
Site Contact Phone #: (360)887-3950
Site Contact EMail: Not reported
Form Contact NAME: Robert Hyatt
Form Contact ADDR LINE1: 519 S Hillhurst Rd
Form Contact City,ST,Zip: Ridgefield, WA 98642
Form Contact Country: UNITED STATES
Form Contact Phone #: (360)887-3950
Form Contact EMail: mdandrea@maulfoster.com
Gen Status CD: LQG
Monthly Generation: False
Batch Generation: True
One Time Generation: False
Transport Own Waste: False
Tranports Other Waste: False
Recycler Onsite: False
Transfer Facility: False
Other Exemption: Not reported
UW Battery Gen: False
Used Oil Transporter: False
Used Oil Transfer Facility: False
Used Oil Processor: False
Used Oil Refiner: False
Used Oil Fuel Marketer Directs Shipments: False
Used Oil Fuel Marketer Meets Specs: False

Waste Streams Generated:

Facility ID: 8100630
Data Year: 2010
Description: Soil cuttings and grout
Mix: False
Reported Qty: 1778 LB
Kilo Qty: 806.5008138718141
Density No: 0
Density Qty: Not reported

Facility ID: 8100630
Data Year: 2010
Description: Groundwater and decontamination water
Mix: False
Reported Qty: 3222 LB
Kilo Qty: 1461.4992251377867
Density No: 0
Density Qty: Not reported

Facility ID: 8100630
Data Year: 2011
Description: Groundwater and decontamination water
Mix: False
Reported Qty: 1613 LB
Kilo Qty: 731.656812
Density No: 0
Density Qty: Not reported

Facility ID: 8100630

Map ID
Direction
Distance
Elevation

MAP FINDINGS

Site

Database(s)

EDR ID Number
EPA ID Number

PARK LAUNDRY SITE (Continued)

S109344512

Data Year:	2011
Description:	Soil cuttings and grout
Mix:	False
Reported Qty:	142 LB
Kilo Qty:	64.4112011
Density No:	0
Density Qty:	Not reported
Facility ID:	8100630
Data Year:	2011
Description:	Groundwater and decontamination water
Mix:	False
Reported Qty:	96 LB
Kilo Qty:	43.5456007
Density No:	0
Density Qty:	Not reported
Facility ID:	8100630
Data Year:	2012
Description:	Hazardous PPE
Mix:	False
Reported Qty:	321 LB
Kilo Qty:	145.605602
Density No:	0
Density Qty:	Not reported
Facility ID:	8100630
Data Year:	2012
Description:	Groundwater and decontamination water
Mix:	False
Reported Qty:	9868 LB
Kilo Qty:	4476.12487
Density No:	0
Density Qty:	Not reported
Facility ID:	8100630
Data Year:	2013
Description:	Impacted soil
Mix:	False
Reported Qty:	1457 LB
Kilo Qty:	660.895211
Density No:	0
Density Qty:	Not reported
Facility ID:	8100630
Data Year:	2013
Description:	Hazardous PPE
Mix:	False
Reported Qty:	434 LB
Kilo Qty:	196.862403
Density No:	0
Density Qty:	Not reported
Facility ID:	8100630
Data Year:	2013
Description:	Groundwater and decontamination water
Mix:	False

Map ID
Direction
Distance
Elevation

MAP FINDINGS

Site

Database(s)

EDR ID Number
EPA ID Number

PARK LAUNDRY SITE (Continued)

S109344512

Reported Qty: 5337 LB
Kilo Qty: 2420.86324
Density No: 0
Density Qty: Not reported

Facility ID: 8100630
Data Year: 2014
Description: Impacted soil
Mix: False
Reported Qty: 200 LB
Kilo Qty: 90.7200015
Density No: 0
Density Qty: Not reported

Facility ID: 8100630
Data Year: 2014
Description: Hazardous PPE
Mix: False
Reported Qty: 362 LB
Kilo Qty: 164.203202
Density No: 0
Density Qty: Not reported

Facility ID: 8100630
Data Year: 2014
Description: Groundwater and decontamination water
Mix: False
Reported Qty: 4678 LB
Kilo Qty: 2121.94083
Density No: 0
Density Qty: Not reported

Facility ID: 8100630
Data Year: 2015
Description: Impacted soil
Mix: False
Reported Qty: 600 LB
Kilo Qty: 272.160004
Density No: 0
Density Qty: Not reported

Facility ID: 8100630
Data Year: 2015
Description: Hazardous PPE
Mix: False
Reported Qty: 350 LB
Kilo Qty: 158.760002
Density No: 0
Density Qty: Not reported

Facility ID: 8100630
Data Year: 2015
Description: Groundwater and decontamination water
Mix: False
Reported Qty: 585 GAL
Kilo Qty: 2213.06907
Density No: 8.33999999

Map ID
Direction
Distance
Elevation

MAP FINDINGS

Site

Database(s)

EDR ID Number
EPA ID Number

PARK LAUNDRY SITE (Continued)

S109344512

Density Qty: PPG

Facility ID: 8100630
Data Year: 2016
Description: Hazardous PPE
Mix: False
Reported Qty: 260 LB
Kilo Qty: 117.936002
Density No: 0
Density Qty: Not reported

Facility ID: 8100630
Data Year: 2016
Description: Groundwater and decontamination water
Mix: False
Reported Qty: 385 GAL
Kilo Qty: 1456.46426
Density No: 8.33999999
Density Qty: PPG

Shipments Sent:

Facility ID: 8100630
Data Year: 2010
Shipment sent data: 7/1/2010
Reported Qty: 1445 LB
Kilo Qty: 655.452011273775

Facility ID: 8100630
Data Year: 2010
Shipment sent data: 7/1/2010
Reported Qty: 333 LB
Kilo Qty: 151.048802598039

Facility ID: 8100630
Data Year: 2010
Shipment sent data: 7/1/2010
Reported Qty: 3222 LB
Kilo Qty: 1461.49922513779

Facility ID: 8100630
Data Year: 2011
Shipment sent data: 2011-09-21 00:00:00
Reported Qty: 1613 LB
Kilo Qty: 731.656812

Facility ID: 8100630
Data Year: 2011
Shipment sent data: 2011-01-24 00:00:00
Reported Qty: 142 LB
Kilo Qty: 64.4112011

Facility ID: 8100630
Data Year: 2011
Shipment sent data: 2011-01-24 00:00:00
Reported Qty: 96 LB
Kilo Qty: 43.5456007

Map ID
Direction
Distance
Elevation

MAP FINDINGS

Site

Database(s)

EDR ID Number
EPA ID Number

PARK LAUNDRY SITE (Continued)

S109344512

Facility ID: 8100630
Data Year: 2012
Shipment sent data: 2012-11-06 00:00:00
Reported Qty: 866 LB
Kilo Qty: 392.817606

Facility ID: 8100630
Data Year: 2012
Shipment sent data: 2012-06-27 00:00:00
Reported Qty: 1113 LB
Kilo Qty: 504.856808

Facility ID: 8100630
Data Year: 2012
Shipment sent data: 2012-04-10 00:00:00
Reported Qty: 7889 LB
Kilo Qty: 3578.45046

Facility ID: 8100630
Data Year: 2012
Shipment sent data: 2012-11-06 00:00:00
Reported Qty: 83 LB
Kilo Qty: 37.6488006

Facility ID: 8100630
Data Year: 2012
Shipment sent data: 2012-06-27 00:00:00
Reported Qty: 73 LB
Kilo Qty: 33.1128005

Facility ID: 8100630
Data Year: 2012
Shipment sent data: 2012-04-10 00:00:00
Reported Qty: 165 LB
Kilo Qty: 74.8440012

Facility ID: 8100630
Data Year: 2013
Shipment sent data: 2013-04-25 00:00:00
Reported Qty: 367 LB
Kilo Qty: 166.471202

Facility ID: 8100630
Data Year: 2013
Shipment sent data: 2013-02-05 00:00:00
Reported Qty: 1090 LB
Kilo Qty: 494.424008

Facility ID: 8100630
Data Year: 2013
Shipment sent data: 2013-06-28 00:00:00
Reported Qty: 1328 LB
Kilo Qty: 602.380810

Facility ID: 8100630
Data Year: 2013
Shipment sent data: 2013-11-01 00:00:00

Map ID
Direction
Distance
Elevation

MAP FINDINGS

Site

Database(s)

EDR ID Number
EPA ID Number

PARK LAUNDRY SITE (Continued)

S109344512

Reported Qty: 109 LB
Kilo Qty: 49.4424008

Facility ID: 8100630
Data Year: 2013
Shipment sent data: 2013-06-28 00:00:00
Reported Qty: 86 LB
Kilo Qty: 39.0096006

Facility ID: 8100630
Data Year: 2013
Shipment sent data: 2013-04-25 00:00:00
Reported Qty: 152 LB
Kilo Qty: 68.9472011

Facility ID: 8100630
Data Year: 2013
Shipment sent data: 2013-02-05 00:00:00
Reported Qty: 87 LB
Kilo Qty: 39.4632006

Facility ID: 8100630
Data Year: 2013
Shipment sent data: 2013-11-01 00:00:00
Reported Qty: 1193 LB
Kilo Qty: 541.144809

Waste Stream Comments:

Facility ID: 8100630
Data Year: 2010
Comments: This waste was generated from a subsurface investigation.

Facility ID: 8100630
Data Year: 2010
Comments: This waste was generated from a subsurface investigation.

Facility ID: 8100630
Data Year: 2011
Comments: This waste was generated from a subsurface investigation.

Facility ID: 8100630
Data Year: 2011
Comments: This waste was generated from a subsurface investigation.

Facility ID: 8100630
Data Year: 2013
Comments: Waste quantities were taken from the Clean Harbors Waste Tracking Detail Reports rather than the manifests. The expected specific gravity of some of the wastes and the reported gallons did not correlate well with the actual quantities received at the TSDR (as reported on the tracking reports).

Facility ID: 8100630
Data Year: 2013
Comments: Waste quantities were taken from the Clean Harbors Waste Tracking Detail Reports rather than the manifests. The expected specific gravity of some of the wastes and the reported gallons did not

Map ID
Direction
Distance
Elevation

MAP FINDINGS

Site

Database(s)

EDR ID Number
EPA ID Number

PARK LAUNDRY SITE (Continued)

S109344512

correlate well with the actual quantities received at the TSDR (as reported on the tracking reports).

Facility ID: 8100630
Data Year: 2013
Comments: Waste quantities were taken from the Clean Harbors Waste Tracking Detail Reports rather than the manifests. The expected specific gravity of some of the wastes and the reported gallons did not correlate well with the actual quantities received at the TSDR (as reported on the tracking reports).

Facility ID: 8100630
Data Year: 2014
Comments: Waste quantities were taken from the Clean Harbors Waste Tracking Detail Reports rather than the manifests. The expected specific gravity of some of the wastes and the reported gallons did not correlate well with the actual quantities received at the TSDR (as reported on the tracking reports).

Facility ID: 8100630
Data Year: 2014
Comments: Waste quantities were taken from the Clean Harbors Waste Tracking Detail Reports rather than the manifests. The expected specific gravity of some of the wastes and the reported gallons did not correlate well with the actual quantities received at the TSDR (as reported on the tracking reports).

Facility ID: 8100630
Data Year: 2014
Comments: Waste quantities were taken from the Clean Harbors Waste Tracking Detail Reports rather than the manifests. The expected specific gravity of some of the wastes and the reported gallons did not correlate well with the actual quantities received at the TSDR (as reported on the tracking reports).

Facility ID: 8100630
Data Year: 2016
Comments: Waste quantities were taken from the manifests. Wastes shipped under manifest tracking number 008987537 FLE were generated in December 2015.

Facility ID: 8100630
Data Year: 2016
Comments: Waste quantities were taken from the manifests. Wastes shipped under manifest tracking number 008987537 FLE were generated in December 2015.

Facility Site ID Number: 8100630
EPA ID: WAH000036800
NAICS: 812320
SWC Desc: Not reported
FWC Desc: F002
Form Comm: The wastes shipped off-site in January 2011 were generated in 2010.
Data Year: 2011
Permit by Rule: False
Treatment by Generator: False

Map ID
Direction
Distance
Elevation

MAP FINDINGS

Site

Database(s)

EDR ID Number
EPA ID Number

PARK LAUNDRY SITE (Continued)

S109344512

Mixed radioactive waste: False
Importer of hazardous waste: False
Immediate recycler: False
Treatment/Storage/Disposal/Recycling Facility: False
Generator of dangerous fuel waste: False
Generator marketing to burner: False
Other marketers (i.e., blender, distributor, etc.): False
Utility boiler burner: False
Industry boiler burner: False
Industrial Furnace: False
Smelter deferral: False
Universal waste - batteries - generate: False
Universal waste - thermostats - generate: False
Universal waste - mercury - generate: False
Universal waste - lamps - generate: False
Universal waste - batteries - accumulate: False
Universal waste - thermostats - accumulate: False
Universal waste - mercury - accumulate: False
Universal waste - lamps - accumulate: False
Destination Facility for Universal Waste: False
Off-specification used oil burner - utility boiler: False
Off-specification used oil burner - industrial boiler: False
Off-specification used oil burner - industrial furnace: False
Tax Reg #: **
Business Type: Former Dry Cleaner
Mail Name: Not reported
Mail addr line1: 519 S Hillhurst Rd
Mail city,st,zip: Ridgefield, WA 98642
Mail country: UNITED STATES
Legal org name: Union Ridge Investments Company
Legal org type: Private
Legal addr line1: 519 S Hillhurst Rd
Legal city,st,zip: Ridgefield, WA 98642
Legal country: UNITED STATES
Legal phone nbr: (360)887-3950
Legal effective date: 01/01/2002
Land org name: Union Ridge Investments Company
Land org type: Private
Land person name: Not reported
Land addr line1: 519 S Hillhurst Rd
Land city,st,zip: Ridgefield, WA 98642
Land country: UNITED STATES
Land phone nbr: (360)887-3950
Operator org name: Union Ridge Investments Company
Operator org type: Private
Operator addr line1: 519 S Hillhurst Rd
Operator city,st,zip: Ridgefield, WA 98642
Operator country: UNITED STATES
Operator phone nbr: (360)887-3950
Operator effective date: 01/01/2002
Site contact name: Robert Hyatt
Site contact addr line1: 519 S Hillhurst Rd
Site Contact City/State/ Zip: Ridgefield, WA 98642
Site Contact Country: UNITED STATES
Site Contact Phone #: (360)887-3950
Site Contact EMail: Not reported
Form Contact NAME: Robert Hyatt

Map ID
Direction
Distance
Elevation

MAP FINDINGS

Site

Database(s)

EDR ID Number
EPA ID Number

PARK LAUNDRY SITE (Continued)

S109344512

Form Contact ADDR LINE1: 519 S Hillhurst Rd
Form Contact City,ST,Zip: Ridgefield, WA 98642
Form Contact Country: UNITED STATES
Form Contact Phone #: (360)887-3950
Form Contact EMail: mdandrea@maulfoster.com
Gen Status CD: MQG
Monthly Generation: False
Batch Generation: True
One Time Generation: False
Transport Own Waste: False
Tranports Other Waste: False
Recycler Onsite: False
Transfer Facility: False
Other Exemption: Not reported
UW Battery Gen: False
Used Oil Transporter: False
Used Oil Transfer Facility: False
Used Oil Processor: False
Used Oil Refiner: False
Used Oil Fuel Marketer Directs Shipments: False
Used Oil Fuel Marketer Meets Specs: False

Waste Streams Generated:

Facility ID: 8100630
Data Year: 2010
Description: Soil cuttings and grout
Mix: False
Reported Qty: 1778 LB
Kilo Qty: 806.5008138718141
Density No: 0
Density Qty: Not reported

Facility ID: 8100630
Data Year: 2010
Description: Groundwater and decontamination water
Mix: False
Reported Qty: 3222 LB
Kilo Qty: 1461.4992251377867
Density No: 0
Density Qty: Not reported

Facility ID: 8100630
Data Year: 2011
Description: Groundwater and decontamination water
Mix: False
Reported Qty: 1613 LB
Kilo Qty: 731.656812
Density No: 0
Density Qty: Not reported

Facility ID: 8100630
Data Year: 2011
Description: Soil cuttings and grout
Mix: False
Reported Qty: 142 LB
Kilo Qty: 64.4112011
Density No: 0

Map ID
Direction
Distance
Elevation

MAP FINDINGS

Site

Database(s)

EDR ID Number
EPA ID Number

PARK LAUNDRY SITE (Continued)

S109344512

Density Qty:	Not reported
Facility ID:	8100630
Data Year:	2011
Description:	Groundwater and decontamination water
Mix:	False
Reported Qty:	96 LB
Kilo Qty:	43.5456007
Density No:	0
Density Qty:	Not reported
Facility ID:	8100630
Data Year:	2012
Description:	Hazardous PPE
Mix:	False
Reported Qty:	321 LB
Kilo Qty:	145.605602
Density No:	0
Density Qty:	Not reported
Facility ID:	8100630
Data Year:	2012
Description:	Groundwater and decontamination water
Mix:	False
Reported Qty:	9868 LB
Kilo Qty:	4476.12487
Density No:	0
Density Qty:	Not reported
Facility ID:	8100630
Data Year:	2013
Description:	Impacted soil
Mix:	False
Reported Qty:	1457 LB
Kilo Qty:	660.895211
Density No:	0
Density Qty:	Not reported
Facility ID:	8100630
Data Year:	2013
Description:	Hazardous PPE
Mix:	False
Reported Qty:	434 LB
Kilo Qty:	196.862403
Density No:	0
Density Qty:	Not reported
Facility ID:	8100630
Data Year:	2013
Description:	Groundwater and decontamination water
Mix:	False
Reported Qty:	5337 LB
Kilo Qty:	2420.86324
Density No:	0
Density Qty:	Not reported
Facility ID:	8100630

Map ID
Direction
Distance
Elevation

MAP FINDINGS

Site

Database(s)

EDR ID Number
EPA ID Number

PARK LAUNDRY SITE (Continued)

S109344512

Data Year: 2014
Description: Impacted soil
Mix: False
Reported Qty: 200 LB
Kilo Qty: 90.7200015
Density No: 0
Density Qty: Not reported

Facility ID: 8100630
Data Year: 2014
Description: Hazardous PPE
Mix: False
Reported Qty: 362 LB
Kilo Qty: 164.203202
Density No: 0
Density Qty: Not reported

Facility ID: 8100630
Data Year: 2014
Description: Groundwater and decontamination water
Mix: False
Reported Qty: 4678 LB
Kilo Qty: 2121.94083
Density No: 0
Density Qty: Not reported

Facility ID: 8100630
Data Year: 2015
Description: Impacted soil
Mix: False
Reported Qty: 600 LB
Kilo Qty: 272.160004
Density No: 0
Density Qty: Not reported

Facility ID: 8100630
Data Year: 2015
Description: Hazardous PPE
Mix: False
Reported Qty: 350 LB
Kilo Qty: 158.760002
Density No: 0
Density Qty: Not reported

Facility ID: 8100630
Data Year: 2015
Description: Groundwater and decontamination water
Mix: False
Reported Qty: 585 GAL
Kilo Qty: 2213.06907
Density No: 8.33999999
Density Qty: PPG

Facility ID: 8100630
Data Year: 2016
Description: Hazardous PPE
Mix: False

Map ID
Direction
Distance
Elevation

MAP FINDINGS

Site

Database(s)

EDR ID Number
EPA ID Number

PARK LAUNDRY SITE (Continued)

S109344512

Reported Qty: 260 LB
Kilo Qty: 117.936002
Density No: 0
Density Qty: Not reported

Facility ID: 8100630
Data Year: 2016
Description: Groundwater and decontamination water
Mix: False
Reported Qty: 385 GAL
Kilo Qty: 1456.46426
Density No: 8.33999999
Density Qty: PPG

Shipments Sent:

Facility ID: 8100630
Data Year: 2010
Shipment sent data: 7/1/2010
Reported Qty: 1445 LB
Kilo Qty: 655.452011273775

Facility ID: 8100630
Data Year: 2010
Shipment sent data: 7/1/2010
Reported Qty: 333 LB
Kilo Qty: 151.048802598039

Facility ID: 8100630
Data Year: 2010
Shipment sent data: 7/1/2010
Reported Qty: 3222 LB
Kilo Qty: 1461.49922513779

Facility ID: 8100630
Data Year: 2011
Shipment sent data: 2011-09-21 00:00:00
Reported Qty: 1613 LB
Kilo Qty: 731.656812

Facility ID: 8100630
Data Year: 2011
Shipment sent data: 2011-01-24 00:00:00
Reported Qty: 142 LB
Kilo Qty: 64.4112011

Facility ID: 8100630
Data Year: 2011
Shipment sent data: 2011-01-24 00:00:00
Reported Qty: 96 LB
Kilo Qty: 43.5456007

Facility ID: 8100630
Data Year: 2012
Shipment sent data: 2012-11-06 00:00:00
Reported Qty: 866 LB
Kilo Qty: 392.817606

Map ID
Direction
Distance
Elevation

MAP FINDINGS

Site

Database(s)

EDR ID Number
EPA ID Number

PARK LAUNDRY SITE (Continued)

S109344512

Facility ID: 8100630
Data Year: 2012
Shipment sent data: 2012-06-27 00:00:00
Reported Qty: 1113 LB
Kilo Qty: 504.856808

Facility ID: 8100630
Data Year: 2012
Shipment sent data: 2012-04-10 00:00:00
Reported Qty: 7889 LB
Kilo Qty: 3578.45046

Facility ID: 8100630
Data Year: 2012
Shipment sent data: 2012-11-06 00:00:00
Reported Qty: 83 LB
Kilo Qty: 37.6488006

Facility ID: 8100630
Data Year: 2012
Shipment sent data: 2012-06-27 00:00:00
Reported Qty: 73 LB
Kilo Qty: 33.1128005

Facility ID: 8100630
Data Year: 2012
Shipment sent data: 2012-04-10 00:00:00
Reported Qty: 165 LB
Kilo Qty: 74.8440012

Facility ID: 8100630
Data Year: 2013
Shipment sent data: 2013-04-25 00:00:00
Reported Qty: 367 LB
Kilo Qty: 166.471202

Facility ID: 8100630
Data Year: 2013
Shipment sent data: 2013-02-05 00:00:00
Reported Qty: 1090 LB
Kilo Qty: 494.424008

Facility ID: 8100630
Data Year: 2013
Shipment sent data: 2013-06-28 00:00:00
Reported Qty: 1328 LB
Kilo Qty: 602.380810

Facility ID: 8100630
Data Year: 2013
Shipment sent data: 2013-11-01 00:00:00
Reported Qty: 109 LB
Kilo Qty: 49.4424008

Facility ID: 8100630
Data Year: 2013
Shipment sent data: 2013-06-28 00:00:00

Map ID
Direction
Distance
Elevation

MAP FINDINGS

Site

Database(s)

EDR ID Number
EPA ID Number

PARK LAUNDRY SITE (Continued)

S109344512

Reported Qty: 86 LB
Kilo Qty: 39.0096006

Facility ID: 8100630
Data Year: 2013
Shipment sent data: 2013-04-25 00:00:00
Reported Qty: 152 LB
Kilo Qty: 68.9472011

Facility ID: 8100630
Data Year: 2013
Shipment sent data: 2013-02-05 00:00:00
Reported Qty: 87 LB
Kilo Qty: 39.4632006

Facility ID: 8100630
Data Year: 2013
Shipment sent data: 2013-11-01 00:00:00
Reported Qty: 1193 LB
Kilo Qty: 541.144809

Waste Stream Comments:

Facility ID: 8100630
Data Year: 2010
Comments: This waste was generated from a subsurface investigation.

Facility ID: 8100630
Data Year: 2010
Comments: This waste was generated from a subsurface investigation.

Facility ID: 8100630
Data Year: 2011
Comments: This waste was generated from a subsurface investigation.

Facility ID: 8100630
Data Year: 2011
Comments: This waste was generated from a subsurface investigation.

Facility ID: 8100630
Data Year: 2013
Comments: Waste quantities were taken from the Clean Harbors Waste Tracking Detail Reports rather than the manifests. The expected specific gravity of some of the wastes and the reported gallons did not correlate well with the actual quantities received at the TSDR (as reported on the tracking reports).

Facility ID: 8100630
Data Year: 2013
Comments: Waste quantities were taken from the Clean Harbors Waste Tracking Detail Reports rather than the manifests. The expected specific gravity of some of the wastes and the reported gallons did not correlate well with the actual quantities received at the TSDR (as reported on the tracking reports).

Facility ID: 8100630
Data Year: 2013
Comments: Waste quantities were taken from the Clean Harbors Waste Tracking

Map ID
 Direction
 Distance
 Elevation

MAP FINDINGS

Site

Database(s)

EDR ID Number
 EPA ID Number

PARK LAUNDRY SITE (Continued)

S109344512

Detail Reports rather than the manifests. The expected specific gravity of some of the wastes and the reported gallons did not correlate well with the actual quantities received at the TSDR (as reported on the tracking reports).

Facility ID: 8100630
 Data Year: 2014
 Comments: Waste quantities were taken from the Clean Harbors Waste Tracking Detail Reports rather than the manifests. The expected specific gravity of some of the wastes and the reported gallons did not correlate well with the actual quantities received at the TSDR (as reported on the tracking reports).

Facility ID: 8100630
 Data Year: 2014
 Comments: Waste quantities were taken from the Clean Harbors Waste Tracking Detail Reports rather than the manifests. The expected specific gravity of some of the wastes and the reported gallons did not correlate well with the actual quantities received at the TSDR (as reported on the tracking reports).

Facility ID: 8100630
 Data Year: 2014
 Comments: Waste quantities were taken from the Clean Harbors Waste Tracking Detail Reports rather than the manifests. The expected specific gravity of some of the wastes and the reported gallons did not correlate well with the actual quantities received at the TSDR (as reported on the tracking reports).

Facility ID: 8100630
 Data Year: 2016
 Comments: Waste quantities were taken from the manifests. Wastes shipped under manifest tracking number 008987537 FLE were generated in December 2015.

Facility ID: 8100630
 Data Year: 2016
 Comments: Waste quantities were taken from the manifests. Wastes shipped under manifest tracking number 008987537 FLE were generated in December 2015.

A5
South
< 1/8
0.059 mi.
313 ft.

PARK LAUNDRY SITE
122 N MAIN AVE
RIDGEFIELD, WA 98642

RCRA-LQG 1014928066
WAH000036800

Site 4 of 7 in cluster A

Relative:
Lower

RCRA-LQG:
 Date form received by agency: 02/19/2016
 Facility name: PARK LAUNDRY SITE
 Facility address: 122 N MAIN AVE
 RIDGEFIELD, WA 98642
 EPA ID: WAH000036800
 Mailing address: 519 S HILLHURST RD
 RIDGEFIELD, WA 98642
 Contact: ROBERT HYATT
 Contact address: 519 S HILLHURST RD

Actual:
86 ft.

Map ID
Direction
Distance
Elevation

MAP FINDINGS

Site

Database(s)

EDR ID Number
EPA ID Number

PARK LAUNDRY SITE (Continued)

1014928066

Contact country: RIDGEFIELD, WA 98642
US
Contact telephone: 360-887-3950
Contact email: MDANDREA@MAULFOSTER.COM
EPA Region: 10
Classification: Large Quantity Generator
Description: Handler: generates 1,000 kg or more of hazardous waste during any calendar month; or generates more than 1 kg of acutely hazardous waste during any calendar month; or generates more than 100 kg of any residue or contaminated soil, waste or other debris resulting from the cleanup of a spill, into or on any land or water, of acutely hazardous waste during any calendar month; or generates 1 kg or less of acutely hazardous waste during any calendar month, and accumulates more than 1 kg of acutely hazardous waste at any time; or generates 100 kg or less of any residue or contaminated soil, waste or other debris resulting from the cleanup of a spill, into or on any land or water, of acutely hazardous waste during any calendar month, and accumulates more than 100 kg of that material at any time

Owner/Operator Summary:

Owner/operator name: UNION RIDGE INVESTMENTS COMPANY
Owner/operator address: 519 S HILLHURST RD
RIDGEFIELD, WA 98642
Owner/operator country: US
Owner/operator telephone: 360-887-3950
Owner/operator email: Not reported
Owner/operator fax: Not reported
Owner/operator extension: Not reported
Legal status: Private
Owner/Operator Type: Operator
Owner/Op start date: Not reported
Owner/Op end date: Not reported

Owner/operator name: UNION RIDGE INVESTMENTS COMPANY
Owner/operator address: 519 S HILLHURST RD
RIDGEFIELD, WA 98642
Owner/operator country: US
Owner/operator telephone: 360-887-3950
Owner/operator email: Not reported
Owner/operator fax: Not reported
Owner/operator extension: Not reported
Legal status: Private
Owner/Operator Type: Owner
Owner/Op start date: Not reported
Owner/Op end date: Not reported

Handler Activities Summary:

U.S. importer of hazardous waste: No
Mixed waste (haz. and radioactive): No
Recycler of hazardous waste: No
Transporter of hazardous waste: No
Treater, storer or disposer of HW: No
Underground injection activity: No
On-site burner exemption: No
Furnace exemption: No
Used oil fuel burner: No

Map ID
Direction
Distance
Elevation

MAP FINDINGS

Site

Database(s)

EDR ID Number
EPA ID Number

PARK LAUNDRY SITE (Continued)

1014928066

Used oil processor: No
User oil refiner: No
Used oil fuel marketer to burner: No
Used oil Specification marketer: No
Used oil transfer facility: No
Used oil transporter: No

. Waste code: D039
. Waste name: TETRACHLOROETHYLENE

. Waste code: F002
. Waste name: THE FOLLOWING SPENT HALOGENATED SOLVENTS: TETRACHLOROETHYLENE, METHYLENE CHLORIDE, TRICHLOROETHYLENE, 1,1,1-TRICHLOROETHANE, CHLOROBENZENE, 1,1,2-TRICHLORO-1,2,2-TRIFLUOROETHANE, ORTHO-DICHLOROBENZENE, TRICHLOROFLUOROMETHANE, AND 1,1,2, TRICHLOROETHANE; ALL SPENT SOLVENT MIXTURES/BLENDS CONTAINING, BEFORE USE, A TOTAL OF TEN PERCENT OR MORE (BY VOLUME) OF ONE OR MORE OF THE ABOVE HALOGENATED SOLVENTS OR THOSE SOLVENTS LISTED IN F001, F004, AND F005; AND STILL BOTTOMS FROM THE RECOVERY OF THESE SPENT SOLVENTS AND SPENT SOLVENT MIXTURES.

Historical Generators:

Date form received by agency: 02/27/2014
Site name: PARK LAUNDRY SITE
Classification: Large Quantity Generator

. Waste code: F002
. Waste name: THE FOLLOWING SPENT HALOGENATED SOLVENTS: TETRACHLOROETHYLENE, METHYLENE CHLORIDE, TRICHLOROETHYLENE, 1,1,1-TRICHLOROETHANE, CHLOROBENZENE, 1,1,2-TRICHLORO-1,2,2-TRIFLUOROETHANE, ORTHO-DICHLOROBENZENE, TRICHLOROFLUOROMETHANE, AND 1,1,2, TRICHLOROETHANE; ALL SPENT SOLVENT MIXTURES/BLENDS CONTAINING, BEFORE USE, A TOTAL OF TEN PERCENT OR MORE (BY VOLUME) OF ONE OR MORE OF THE ABOVE HALOGENATED SOLVENTS OR THOSE SOLVENTS LISTED IN F001, F004, AND F005; AND STILL BOTTOMS FROM THE RECOVERY OF THESE SPENT SOLVENTS AND SPENT SOLVENT MIXTURES.

Date form received by agency: 02/27/2012
Site name: PARK LAUNDRY SITE
Classification: Small Quantity Generator

. Waste code: F002
. Waste name: THE FOLLOWING SPENT HALOGENATED SOLVENTS: TETRACHLOROETHYLENE, METHYLENE CHLORIDE, TRICHLOROETHYLENE, 1,1,1-TRICHLOROETHANE, CHLOROBENZENE, 1,1,2-TRICHLORO-1,2,2-TRIFLUOROETHANE, ORTHO-DICHLOROBENZENE, TRICHLOROFLUOROMETHANE, AND 1,1,2, TRICHLOROETHANE; ALL SPENT SOLVENT MIXTURES/BLENDS CONTAINING, BEFORE USE, A TOTAL OF TEN PERCENT OR MORE (BY VOLUME) OF ONE OR MORE OF THE ABOVE HALOGENATED SOLVENTS OR THOSE SOLVENTS LISTED IN F001, F004, AND F005; AND STILL BOTTOMS FROM THE RECOVERY OF THESE SPENT SOLVENTS AND SPENT SOLVENT MIXTURES.

Date form received by agency: 01/13/2011
Site name: PARK LAUNDRY SITE
Classification: Large Quantity Generator

. Waste code: F002

Map ID
Direction
Distance
Elevation

MAP FINDINGS

Site

Database(s)

EDR ID Number
EPA ID Number

PARK LAUNDRY SITE (Continued)

1014928066

. Waste name: THE FOLLOWING SPENT HALOGENATED SOLVENTS: TETRACHLOROETHYLENE, METHYLENE CHLORIDE, TRICHLOROETHYLENE, 1,1,1-TRICHLOROETHANE, CHLOROBENZENE, 1,1,2-TRICHLORO-1,2,2-TRIFLUOROETHANE, ORTHO-DICHLOROBENZENE, TRICHLOROFLUOROMETHANE, AND 1,1,2, TRICHLOROETHANE; ALL SPENT SOLVENT MIXTURES/BLENDS CONTAINING, BEFORE USE, A TOTAL OF TEN PERCENT OR MORE (BY VOLUME) OF ONE OR MORE OF THE ABOVE HALOGENATED SOLVENTS OR THOSE SOLVENTS LISTED IN F001, F004, AND F005; AND STILL BOTTOMS FROM THE RECOVERY OF THESE SPENT SOLVENTS AND SPENT SOLVENT MIXTURES.

Date form received by agency: 01/13/2011

Site name: PARK LAUNDRY SITE
Classification: Large Quantity Generator

. Waste code: F002
. Waste name: THE FOLLOWING SPENT HALOGENATED SOLVENTS: TETRACHLOROETHYLENE, METHYLENE CHLORIDE, TRICHLOROETHYLENE, 1,1,1-TRICHLOROETHANE, CHLOROBENZENE, 1,1,2-TRICHLORO-1,2,2-TRIFLUOROETHANE, ORTHO-DICHLOROBENZENE, TRICHLOROFLUOROMETHANE, AND 1,1,2, TRICHLOROETHANE; ALL SPENT SOLVENT MIXTURES/BLENDS CONTAINING, BEFORE USE, A TOTAL OF TEN PERCENT OR MORE (BY VOLUME) OF ONE OR MORE OF THE ABOVE HALOGENATED SOLVENTS OR THOSE SOLVENTS LISTED IN F001, F004, AND F005; AND STILL BOTTOMS FROM THE RECOVERY OF THESE SPENT SOLVENTS AND SPENT SOLVENT MIXTURES.

Biennial Reports:

Last Biennial Reporting Year: 2017

Annual Waste Handled:

Waste code: D039
Waste name: TETRACHLOROETHYLENE
Amount (Lbs): 4879.1

Waste code: F002
Waste name: THE FOLLOWING SPENT HALOGENATED SOLVENTS: TETRACHLOROETHYLENE, METHYLENE CHLORIDE, TRICHLOROETHYLENE, 1,1,1-TRICHLOROETHANE, CHLOROBENZENE, 1,1,2-TRICHLORO-1,2,2-TRIFLUOROETHANE, ORTHO-DICHLOROBENZENE, TRICHLOROFLUOROMETHANE, AND 1,1,2-TRICHLOROETHANE; ALL SPENT SOLVENT MIXTURES/BLENDS CONTAINING, BEFORE USE, A TOTAL OF TEN PERCENT OR MORE (BY VOLUME) OF ONE OR MORE OF THE ABOVE HALOGENATED SOLVENTS OR THOSE LISTED IN F001, F004, OR F005, AND STILL BOTTOMS FROM THE RECOVERY OF THESE SPENT SOLVENTS AND SPENT SOLVENT MIXTURES.

Amount (Lbs): 5829.1

Violation Status: No violations found

A6
South
< 1/8
0.059 mi.
313 ft.

PARK CLEANERS
122 N MAIN
RIDGEFIELD, WA 98642

EDR Hist Cleaner 1018616114
N/A

Site 5 of 7 in cluster A

Relative: EDR Hist Cleaner
Lower

Actual: Year: Name:
1969 PARK LAUNDRY

Type:
Drycleaning Plants, Except Rugs

Map ID
 Direction
 Distance
 Elevation

MAP FINDINGS

Site

Database(s)

EDR ID Number
 EPA ID Number

PARK CLEANERS (Continued)

1018616114

1970	PARK LAUNDRY	Drycleaning Plants, Except Rugs
1971	PARK LAUNDRY	Drycleaning Plants, Except Rugs
1972	PARK CLEANERS	Drycleaning Plants, Except Rugs
1973	PARK CLEANERS	Drycleaning Plants, Except Rugs
1974	PARK CLEANERS	Drycleaning Plants, Except Rugs
1975	PARK CLEANERS	Drycleaning Plants, Except Rugs
1976	PARK CLEANERS	Drycleaning Plants, Except Rugs
1977	PARK CLEANERS	Drycleaning Plants, Except Rugs

7
WSW
< 1/8
0.069 mi.
366 ft.

SYMONS FROZEN FOODS INC RIDGEFIELD
205 N MAIN ST
RIDGEFIELD, WA 98642

UST **1007074652**
ALLSITES **N/A**
FINDS

Relative:
Lower

Actual:
77 ft.

UST:

Facility ID:	19614199
Site Id:	102190
UBI:	Not reported
Phone Number:	Not reported
Decimal Latitude:	45.818817
Decimal Longitude:	-122.747332
Tank Name:	1
Tag Number:	Not reported
Tank Status:	Removed
Tank Status Date:	08/06/1996
Tank Install Date:	00/01/1973
Tank Closure Date:	Not reported
Capacity Range:	Not reported
Tank Permit Expiration Date:	Not reported
Tank Upgrade Date:	Not reported
Tank Spill Prevention:	Not reported
Tank Overfill Prevention:	Not reported
Tank Material:	Not reported
Tank Construction:	Not reported
Tank Tightness Test:	Not reported
Tank Corrosion Protection:	Not reported
Tank Manifold:	Not reported
Tank Release Detection:	Not reported
Tank SFC Type:	Not reported
Pipe Material:	Not reported
Pipe Construction:	Not reported
Pipe Primary Release Detection:	Not reported
Pipe Second Release Detection:	Not reported
Pipe Corrosion Protection:	Not reported
Pipe Pumping System:	Not reported
Responsible Unit:	SOUTHWEST
Dispencer/Pump SFC Type:	Not reported

ALLSITES:

Facility Name:	SYMONS FROZEN FOODS INC RIDGEFIELD
Facility Id:	19614199
Interaction:	31200
Interaction 1:	I
Interaction 2:	UST

Map ID
 Direction
 Distance
 Elevation

MAP FINDINGS

Site

Database(s)

EDR ID Number
 EPA ID Number

SYMONS FROZEN FOODS INC RIDGEFIELD (Continued)

1007074652

Ecology Program:	TOXICS
Program Data:	UST
Facility Alt.:	Not reported
Program ID:	102190
Date Interaction:	1973-01-01 00:00:00
Date Interaction 3:	Underground Storage Tank
Latitude:	45.818811525000001
Longitude:	-122.747317444

FINDS:

Registry ID: 110015512943

Environmental Interest/Information System

Washington Facility / Site Identification System (WA-FSIS) provides a means to query and display data maintained by the Washington Department of Ecology. This system contains key information for each facility/site that is currently, or has been, of interest to the Air Quality, Dam Safety, Hazardous Waste, Toxics Cleanup, and Water Quality Programs.

[Click this hyperlink](#) while viewing on your computer to access additional FINDS: detail in the EDR Site Report.

A8
 South
 < 1/8
 0.070 mi.
 372 ft.

KNAPP ESTATE PROPERTY
 118 N MAIN ST
 RIDGEFIELD, WA 98642
 Site 6 of 7 in cluster A

UST 1007080110
FINDS N/A

Relative:
Lower

UST:
 Facility ID: 22484
 Site Id: 355700
 UBI: Not reported
 Phone Number: Not reported
 Decimal Latitude: 45.8157691955566
 Decimal Longitude: -122.747207641602

Actual:
86 ft.

Tank Name: 1
 Tag Number: Not reported
 Tank Status: Removed
 Tank Status Date: 12/10/1999
 Tank Install Date: 00/01/1900
 Tank Closure Date: Not reported
 Capacity Range: Not reported
 Tank Permit Expiration Date: Not reported
 Tank Upgrade Date: Not reported
 Tank Spill Prevention: Not reported
 Tank Overfill Prevention: Not reported
 Tank Material: Not reported
 Tank Construction: Not reported
 Tank Tightness Test: Not reported
 Tank Corrosion Protection: Not reported
 Tank Manifold: Not reported
 Tank Release Detection: Not reported

Map ID
 Direction
 Distance
 Elevation

MAP FINDINGS

Site

Database(s)

EDR ID Number
 EPA ID Number

KNAPP ESTATE PROPERTY (Continued)

1007080110

Tank SFC Type: Not reported
 Pipe Material: Not reported
 Pipe Construction: Not reported
 Pipe Primary Release Detection: Not reported
 Pipe Second Release Detection: Not reported
 Pipe Corrosion Protection: Not reported
 Pipe Pumping System: Not reported
 Responsible Unit: SOUTHWEST
 Dispencer/Pump SFC Type: Not reported

FINDS:

Registry ID: 110015568287

Environmental Interest/Information System

Washington Facility / Site Identification System (WA-FSIS) provides a means to query and display data maintained by the Washington Department of Ecology. This system contains key information for each facility/site that is currently, or has been, of interest to the Air Quality, Dam Safety, Hazardous Waste, Toxics Cleanup, and Water Quality Programs.

[Click this hyperlink](#) while viewing on your computer to access additional FINDS: detail in the EDR Site Report.

A9
 South
 < 1/8
 0.070 mi.
 372 ft.

KNAPP ESTATE PROPERTY
 118 N MAIN ST
 RIDGEFIELD, WA 98642
 Site 7 of 7 in cluster A

ALLSITES U003604615
CSCSL NFA N/A

Relative:
Lower

ALLSITES:
 Facility Name: KNAPP ESTATE PROPERTY
 Facility Id: 22484

Actual:
 86 ft.

Interaction: 5978
 Interaction 1: I
 Interaction 2: IRAP
 Ecology Program: TOXICS
 Program Data: ISIS
 Facility Alt.: KNAPP ESTATE PROPERTY
 Program ID: Not reported
 Date Interaction: 1996-01-10 00:00:00
 Date Interaction 3: Independent Remedial Actn
 Latitude: 45.81576372
 Longitude: -122.747193086

Interaction: 5979
 Interaction 1: A
 Interaction 2: UST
 Ecology Program: TOXICS
 Program Data: UST
 Facility Alt.: Not reported
 Program ID: 355700
 Date Interaction: 1999-05-10 00:00:00

Map ID
Direction
Distance
Elevation

MAP FINDINGS

Site

Database(s)

EDR ID Number
EPA ID Number

KNAPP ESTATE PROPERTY (Continued)

U003604615

Date Interaction 3: Underground Storage Tank
Latitude: 45.81576372
Longitude: -122.747193086

Interaction: 5977
Interaction 1: I
Interaction 2: LUST
Ecology Program: TOXICS
Program Data: ISIS
Facility Alt.: Not reported
Program ID: 355700
Date Interaction: 1995-10-30 00:00:00
Date Interaction 3: LUST Facility
Latitude: 45.81576372
Longitude: -122.747193086

CSCSL NFA:
Facility/Site Id: 22484
CS Id: 5225
NFA Date: 07/03/1996
Rank: Not reported
VCP: No
Latitude: 45.815769196
Longitude: -122.74720764

B10
South
< 1/8
0.092 mi.
485 ft.

KNAPP ESTATE PROPERTY
118 MAIN ST.
RIDGEFIELD, WA 98642

ICR S103508015
N/A

Site 1 of 2 in cluster B

Relative:
Lower

ICR:
Date Ecology Received Report: 12/11/95
Contaminants Found at Site: Petroleum products
Media Contaminated: Soil
Waste Management: Tank
Region: South Western
Type of Report Ecology Received: Final cleanup report
Site Register Issue: 94-15
County Code: 6
Contact: Not reported
Report Title: Not reported

Actual:
86 ft.

C11
SSE
< 1/8
0.097 mi.
512 ft.

RIDGEFIELD POLICE DEPARTMENT
230 PIONEER AVENUE
RIDGEFIELD, WA 98642

UST U003353391
N/A

Site 1 of 3 in cluster C

Relative:
Higher

UST:
Facility ID: 33661645
Site Id: 12056
UBI: Not reported
Phone Number: Not reported

Actual:
91 ft.

Map ID
 Direction
 Distance
 Elevation

MAP FINDINGS

Site

Database(s)

EDR ID Number
 EPA ID Number

RIDGEFIELD POLICE DEPARTMENT (Continued)

U003353391

Decimal Latitude: 45.8219466669882
 Decimal Longitude: -122.749308645315

Tank Name: 1
 Tag Number: Not reported
 Tank Status: Removed
 Tank Status Date: 08/06/1996
 Tank Install Date: 00/31/1964
 Tank Closure Date: Not reported
 Capacity Range: Not reported
 Tank Permit Expiration Date: Not reported
 Tank Upgrade Date: Not reported
 Tank Spill Prevention: Not reported
 Tank Overfill Prevention: Not reported
 Tank Material: Steel
 Tank Construction: Single Wall Tank
 Tank Tightness Test: Not reported
 Tank Corrosion Protection: Not reported
 Tank Manifold: Not reported
 Tank Release Detection: Not reported
 Tank SFC Type: Not reported
 Pipe Material: Steel
 Pipe Construction: Not reported
 Pipe Primary Release Detection: Not reported
 Pipe Second Release Detection: Not reported
 Pipe Corrosion Protection: Not reported
 Pipe Pumping System: Not reported
 Responsible Unit: SOUTHWEST
 Dispenser/Pump SFC Type: Not reported

12
 NW
 < 1/8
 0.105 mi.
 554 ft.

OFF-PROPERTY PORTION
RIDGEFIELD, WA 98642

ALLSITES S118821097
N/A

Relative:
Lower

ALLSITES:
 Facility Name: OFF-PROPERTY PORTION
 Facility Id: 21964

Actual:
76 ft.

Interaction: 118338
 Interaction 1: A
 Interaction 2: CONSTSWGP
 Ecology Program: WATQUAL
 Program Data: PARIS
 Facility Alt.: Off-Property Portion
 Program ID: WAR304178
 Date Interaction: 2016-04-29 00:00:00
 Date Interaction 3: Construction SW GP
 Latitude: 45.818059808999998
 Longitude: -122.747226461

Map ID
Direction
Distance
Elevation

MAP FINDINGS

Site

Database(s)

EDR ID Number
EPA ID Number

13
SSE
< 1/8
0.105 mi.
555 ft.

RIDGEFIELD SCHOOL DISTRICT #122
304 PIONEER ST
RIDGEFIELD, WA 98642

CSCSL
UST
ICR
ALLSITES
Financial Assurance
U003353162
N/A

Relative:
Higher

CSCSL:

Facility ID: 16992216
Region: Southwest
Lat/Long: 45.81538 / -122.74447
Brownfield Status: Not reported
Rank Status: N
Clean Up Siteid: 13031
Site Status: Awaiting Cleanup
PSI?: Not reported
Contaminant Name: Petroleum-Diesel
Ground Water: Confirmed Above Cleanup Level
Surface Water: Not reported
Soil: Confirmed Above Cleanup Level
Sediment: Not reported
Air: Not reported
Bedrock: Not reported
Responsible Unit: Southwest

Actual:
92 ft.

Facility ID: 16992216
Region: Southwest
Lat/Long: 45.81538 / -122.74447
Brownfield Status: Not reported
Rank Status: N
Clean Up Siteid: 13031
Site Status: Awaiting Cleanup
PSI?: Not reported
Contaminant Name: Petroleum-Gasoline
Ground Water: Not reported
Surface Water: Not reported
Soil: Confirmed Above Cleanup Level
Sediment: Not reported
Air: Not reported
Bedrock: Not reported
Responsible Unit: Southwest

UST:

Facility ID: 16992216
Site Id: 11081
UBI: Not reported
Phone Number: Not reported
Decimal Latitude: 45.81538
Decimal Longitude: -122.74447

Tank Name: 1
Tag Number: A1060
Tank Status: Operational
Tank Status Date: 08/08/2001
Tank Install Date: 00/15/1992
Tank Closure Date: Not reported
Capacity Range: Not reported
Tank Permit Expiration Date: 05/31/2018
Tank Upgrade Date: 04/08/1998
Tank Spill Prevention: Spill Bucket/Spill Box

Map ID
Direction
Distance
Elevation

MAP FINDINGS

Site

Database(s)

EDR ID Number
EPA ID Number

RIDGEFIELD SCHOOL DISTRICT #122 (Continued)

U003353162

Tank Overfill Prevention: Automatic Shutoff (fill pipe)
Tank Material: Dielectric Coated Steel
Tank Construction: Double Wall Tank
Tank Tightness Test: Annual
Tank Corrosion Protection: Sacrificial Anode
Tank Manifold: Not reported
Tank Release Detection: Automatic Tank Gauging
Tank SFC Type: Not reported
Pipe Material: Fiberglass
Pipe Construction: Single Wall Pipe
Pipe Primary Release Detection: Safe Suction (No Leak Detection)
Pipe Second Release Detection: Not reported
Pipe Corrosion Protection: Corrosion Resistant
Pipe Pumping System: Safe Suction
Responsible Unit: SOUTHWEST
Dispenser/Pump SFC Type: Not reported

Tank Name: 1OLD
Tag Number: A1060
Tank Status: Removed
Tank Status Date: 08/06/1996
Tank Install Date: 00/31/1964
Tank Closure Date: Not reported
Capacity Range: Not reported
Tank Permit Expiration Date: Not reported
Tank Upgrade Date: Not reported
Tank Spill Prevention: Not reported
Tank Overfill Prevention: Not reported
Tank Material: Steel
Tank Construction: Not reported
Tank Tightness Test: Not reported
Tank Corrosion Protection: Not reported
Tank Manifold: Not reported
Tank Release Detection: Not reported
Tank SFC Type: Not reported
Pipe Material: Not reported
Pipe Construction: Not reported
Pipe Primary Release Detection: Not reported
Pipe Second Release Detection: Not reported
Pipe Corrosion Protection: Not reported
Pipe Pumping System: Not reported
Responsible Unit: SOUTHWEST
Dispenser/Pump SFC Type: Not reported

Tank Name: 2
Tag Number: A1060
Tank Status: Removed
Tank Status Date: 08/06/1996
Tank Install Date: 00/31/1964
Tank Closure Date: Not reported
Capacity Range: Not reported
Tank Permit Expiration Date: Not reported
Tank Upgrade Date: Not reported
Tank Spill Prevention: Not reported
Tank Overfill Prevention: Not reported

Map ID
Direction
Distance
Elevation

MAP FINDINGS

Site

Database(s)

EDR ID Number
EPA ID Number

RIDGEFIELD SCHOOL DISTRICT #122 (Continued)

U003353162

Tank Material: Steel
Tank Construction: Not reported
Tank Tightness Test: Not reported
Tank Corrosion Protection: Not reported
Tank Manifold: Not reported
Tank Release Detection: Not reported
Tank SFC Type: Not reported
Pipe Material: Not reported
Pipe Construction: Not reported
Pipe Primary Release Detection: Not reported
Pipe Second Release Detection: Not reported
Pipe Corrosion Protection: Not reported
Pipe Pumping System: Not reported
Responsible Unit: SOUTHWEST
Dispencer/Pump SFC Type: Not reported

Tank Name: 3OLD
Tag Number: A1060
Tank Status: Removed
Tank Status Date: 08/08/2001
Tank Install Date: 00/31/1964
Tank Closure Date: Not reported
Capacity Range: Not reported
Tank Permit Expiration Date: Not reported
Tank Upgrade Date: Not reported
Tank Spill Prevention: Not reported
Tank Overfill Prevention: Not reported
Tank Material: Not reported
Tank Construction: Not reported
Tank Tightness Test: Not reported
Tank Corrosion Protection: Not reported
Tank Manifold: Not reported
Tank Release Detection: Not reported
Tank SFC Type: Not reported
Pipe Material: Not reported
Pipe Construction: Not reported
Pipe Primary Release Detection: Not reported
Pipe Second Release Detection: Not reported
Pipe Corrosion Protection: Not reported
Pipe Pumping System: Not reported
Responsible Unit: SOUTHWEST
Dispencer/Pump SFC Type: Not reported

Tank Name: 5OLD
Tag Number: A1060
Tank Status: Closed in Place
Tank Status Date: 08/08/2001
Tank Install Date: 00/31/1964
Tank Closure Date: Not reported
Capacity Range: Not reported
Tank Permit Expiration Date: Not reported
Tank Upgrade Date: Not reported
Tank Spill Prevention: Not reported
Tank Overfill Prevention: Not reported
Tank Material: Not reported

Map ID
Direction
Distance
Elevation

MAP FINDINGS

Site

Database(s)

EDR ID Number
EPA ID Number

RIDGEFIELD SCHOOL DISTRICT #122 (Continued)

U003353162

Tank Construction: Not reported
Tank Tightness Test: Not reported
Tank Corrosion Protection: Not reported
Tank Manifold: Not reported
Tank Release Detection: Not reported
Tank SFC Type: Not reported
Pipe Material: Not reported
Pipe Construction: Not reported
Pipe Primary Release Detection: Not reported
Pipe Second Release Detection: Not reported
Pipe Corrosion Protection: Not reported
Pipe Pumping System: Not reported
Responsible Unit: SOUTHWEST
Dispenser/Pump SFC Type: Not reported

ICR:

Date Ecology Received Report: 12/20/91
Contaminants Found at Site: Petroleum products
Media Contaminated: Soil
Waste Management: Tank
Region: South Western
Type of Report Ecology Received: Interim cleanup report
Site Register Issue: 98-39
County Code: 6
Contact: Not reported
Report Title: Site Characterization and Independent Cleanup Action Report

ALLSITES:

Facility Name: RIDGEFIELD SCHOOL DISTRICT 122 UST 11081
Facility Id: 16992216

Interaction: 118023
Interaction 1: A
Interaction 2: SCS
Ecology Program: TOXICS
Program Data: ISIS
Facility Alt.: RIDGEFIELD SCHOOL DISTRICT 122 UST 11081
Program ID: Not reported
Date Interaction: 2015-09-14 00:00:00
Date Interaction 3: State Cleanup Site
Latitude: 45.815374525000003
Longitude: -122.744455445

Interaction: 29729
Interaction 1: A
Interaction 2: UST
Ecology Program: TOXICS
Program Data: UST
Facility Alt.: Not reported
Program ID: 11081
Date Interaction: 2000-03-20 00:00:00
Date Interaction 3: Underground Storage Tank
Latitude: 45.815374525000003
Longitude: -122.744455445

Map ID
 Direction
 Distance
 Elevation

MAP FINDINGS

Site

Database(s)

EDR ID Number
 EPA ID Number

RIDGEFIELD SCHOOL DISTRICT #122 (Continued)

U003353162

WA Financial Assurance 1:
 DOE Site ID: 11081
 Site Type: Other Ins
 Financial Resp Type: Illinois Union Insurance Company
 Inception Date: 04/20/2011
 Expiration Date: 04/20/2012

B14
South
< 1/8
0.107 mi.
565 ft.

RIDGEFIELD RAIL OVERPASS PROJECT PH 1
MAIN AVE & PIONEER ST
RIDGEFIELD, WA 98642
Site 2 of 2 in cluster B

ALLSITES S112209247
N/A

Relative:
Lower

ALLSITES:
 Facility Name: RIDGEFIELD RAIL OVERPASS PROJECT PH 1
 Facility Id: 10922

Actual:
86 ft.

Interaction: 103130
 Interaction 1: A
 Interaction 2: CONSTSWGP
 Ecology Program: WATQUAL
 Program Data: PARIS
 Facility Alt.: Ridgefield Rail Overpass Project Ph 1
 Program ID: WAR126629
 Date Interaction: 2012-10-22 00:00:00
 Date Interaction 3: Construction SW GP
 Latitude: 45.81538321
 Longitude: -122.74648964399999

C15
South
< 1/8
0.111 mi.
585 ft.

MC KINNEY PAUL R
227 PIONEER AVE
RIDGEFIELD, WA 98642
Site 2 of 3 in cluster C

EDR Hist Auto 1021685801
N/A

Relative:
Higher

EDR Hist Auto

Actual:
89 ft.

Year:	Name:	Type:
1971	MC KENNEY PAUL R	Gasoline Service Stations
1972	MC KINNEY PAUL R	Gasoline Service Stations
1973	MC KINNEY PAUL R	Gasoline Service Stations
1974	MC KINNEY PAUL R	Gasoline Service Stations
1976	MC KINNEY PAUL R	Gasoline Service Stations

Map ID
Direction
Distance
Elevation

MAP FINDINGS

Site

Database(s)

EDR ID Number
EPA ID Number

C16 **WERTZ AND WEEKS PROPERTIES**
SSE **PIONEER ST & 3RD**
< 1/8 **RIDGEFIELD, WA 98634**
0.112 mi.
591 ft. **Site 3 of 3 in cluster C**

HSL **S118821201**
CSCSL **N/A**
ALLSITES

Relative:
Higher

HSL:
edr_fstat: WA
edr_fzip: Not reported
edr_fcnty: CLARK
edr_zip: Not reported
Facility Type: Hazardous Sites List
Facility Status: Awaiting Cleanup
FSID Number: 3612707
Rank: 2
Region: SW
EDR Link ID: 3612707
Region Decode: SOUTHWEST REGIONAL OFFICE

Actual:
92 ft.

CSCSL:
Facility ID: 3612707
Region: Southwest
Lat/Long: 45.815223 / -122.745226
Brownfield Status: Not reported
Rank Status: 2
Clean Up Siteid: 988
Site Status: Awaiting Cleanup
PSI?: Not reported
Contaminant Name: Benzene
Ground Water: Confirmed Above Cleanup Level
Surface Water: Not reported
Soil: Confirmed Above Cleanup Level
Sediment: Not reported
Air: Confirmed Above Cleanup Level
Bedrock: Not reported
Responsible Unit: Southwest

Facility ID: 3612707
Region: Southwest
Lat/Long: 45.815223 / -122.745226
Brownfield Status: Not reported
Rank Status: 2
Clean Up Siteid: 988
Site Status: Awaiting Cleanup
PSI?: Not reported
Contaminant Name: Lead
Ground Water: Not reported
Surface Water: Not reported
Soil: Below MTCA Cleanup Level After Assessment
Sediment: Not reported
Air: Not reported
Bedrock: Not reported
Responsible Unit: Southwest

Facility ID: 3612707
Region: Southwest
Lat/Long: 45.815223 / -122.745226
Brownfield Status: Not reported
Rank Status: 2

Map ID
Direction
Distance
Elevation

MAP FINDINGS

Site

Database(s)

EDR ID Number
EPA ID Number

WERTZ AND WEEKS PROPERTIES (Continued)

S118821201

Clean Up Siteid: 988
Site Status: Awaiting Cleanup
PSI?: Not reported
Contaminant Name: Petroleum-Diesel
Ground Water: Not reported
Surface Water: Not reported
Soil: Below MTCA Cleanup Level After Assessment
Sediment: Not reported
Air: Not reported
Bedrock: Not reported
Responsible Unit: Southwest

Facility ID: 3612707
Region: Southwest
Lat/Long: 45.815223 / -122.745226
Brownfield Status: Not reported
Rank Status: 2
Clean Up Siteid: 988
Site Status: Awaiting Cleanup
PSI?: Not reported
Contaminant Name: Petroleum-Gasoline
Ground Water: Confirmed Above Cleanup Level
Surface Water: Not reported
Soil: Confirmed Above Cleanup Level
Sediment: Not reported
Air: Suspected
Bedrock: Not reported
Responsible Unit: Southwest

Facility ID: 3612707
Region: Southwest
Lat/Long: 45.815223 / -122.745226
Brownfield Status: Not reported
Rank Status: 2
Clean Up Siteid: 988
Site Status: Awaiting Cleanup
PSI?: Not reported
Contaminant Name: Petroleum-Other
Ground Water: Not reported
Surface Water: Not reported
Soil: Below MTCA Cleanup Level After Assessment
Sediment: Not reported
Air: Not reported
Bedrock: Not reported
Responsible Unit: Southwest

ALLSITES:

Facility Name: WERTZ & WEEKS PROPERTIES
Facility Id: 3612707

Interaction: 13025
Interaction 1: A
Interaction 2: SCS
Ecology Program: TOXICS
Program Data: ISIS
Facility Alt.: Wertz & Weeks Properties
Program ID: Not reported

Map ID
Direction
Distance
Elevation

MAP FINDINGS

Site

Database(s)

EDR ID Number
EPA ID Number

WERTZ AND WEEKS PROPERTIES (Continued)

S118821201

Date Interaction: 2003-12-31 00:00:00
Date Interaction 3: State Cleanup Site
Latitude: 45.815216311
Longitude: -122.74522738500001

**D17
SSE
1/8-1/4
0.139 mi.
733 ft.**

**D & L LOGGING
327 PIONEER ST.
RIDGEFIELD, WA 98642**

**ICR S103506655
N/A**

Site 1 of 2 in cluster D

**Relative:
Higher**

ICR:

Date Ecology Received Report: 08/18/93
Contaminants Found at Site: Petroleum products
Media Contaminated: Soil
Waste Management: Tank
Region: South Western
Type of Report Ecology Received: Final cleanup report
Site Register Issue: 93-05
County Code: 6
Contact: Not reported
Report Title: Not reported

**Actual:
97 ft.**

**D18
SSE
1/8-1/4
0.141 mi.
742 ft.**

**D & L ENT
327 PIONEER (BX 464)
RIDGEFIELD, WA 98674**

**UST U003355946
ALLSITES N/A
CSCSL NFA**

Site 2 of 2 in cluster D

**Relative:
Higher**

UST:

Facility ID: 47557399
Site Id: 97404
UBI: Not reported
Phone Number: Not reported
Decimal Latitude: 45.81535
Decimal Longitude: -122.74418

**Actual:
98 ft.**

Tank Name: 1
Tag Number: Not reported
Tank Status: Removed
Tank Status Date: 08/06/1996
Tank Install Date: 00/01/1980
Tank Closure Date: Not reported
Capacity Range: Not reported
Tank Permit Expiration Date: 03/07/1995
Tank Upgrade Date: Not reported
Tank Spill Prevention: None
Tank Overfill Prevention: None
Tank Material: Dielectric Coated Steel
Tank Construction: Double Wall Tank
Tank Tightness Test: Not reported
Tank Corrosion Protection: None
Tank Manifold: Not reported
Tank Release Detection: Other
Tank SFC Type: Not reported

Map ID
Direction
Distance
Elevation

MAP FINDINGS

Site

Database(s)

EDR ID Number
EPA ID Number

D & L ENT (Continued)

U003355946

Pipe Material: Not reported
Pipe Construction: Single Wall Pipe
Pipe Primary Release Detection: Other
Pipe Second Release Detection: Not reported
Pipe Corrosion Protection: None
Pipe Pumping System: Pressurized System
Responsible Unit: SOUTHWEST
Dispencer/Pump SFC Type: Not reported

Tank Name: 2
Tag Number: Not reported
Tank Status: Removed
Tank Status Date: 08/06/1996
Tank Install Date: 00/01/1980
Tank Closure Date: Not reported
Capacity Range: Not reported
Tank Permit Expiration Date: 03/07/1995
Tank Upgrade Date: Not reported
Tank Spill Prevention: None
Tank Overfill Prevention: None
Tank Material: Dielectric Coated Steel
Tank Construction: Double Wall Tank
Tank Tightness Test: Not reported
Tank Corrosion Protection: None
Tank Manifold: Not reported
Tank Release Detection: Other
Tank SFC Type: Not reported
Pipe Material: Not reported
Pipe Construction: Single Wall Pipe
Pipe Primary Release Detection: Safe Suction (No Leak Detection)
Pipe Second Release Detection: Not reported
Pipe Corrosion Protection: None
Pipe Pumping System: Not reported
Responsible Unit: SOUTHWEST
Dispencer/Pump SFC Type: Not reported

Tank Name: 3
Tag Number: Not reported
Tank Status: Removed
Tank Status Date: 08/06/1996
Tank Install Date: 00/01/1942
Tank Closure Date: Not reported
Capacity Range: 111 TO 1,100 Gallons
Tank Permit Expiration Date: Not reported
Tank Upgrade Date: Not reported
Tank Spill Prevention: Not reported
Tank Overfill Prevention: Not reported
Tank Material: Not reported
Tank Construction: Not reported
Tank Tightness Test: Not reported
Tank Corrosion Protection: Not reported
Tank Manifold: Not reported
Tank Release Detection: Not reported
Tank SFC Type: Not reported
Pipe Material: Not reported

Map ID
Direction
Distance
Elevation

MAP FINDINGS

Site

Database(s)

EDR ID Number
EPA ID Number

D & L ENT (Continued)

U003355946

Pipe Construction: Not reported
Pipe Primary Release Detection: Not reported
Pipe Second Release Detection: Not reported
Pipe Corrosion Protection: Not reported
Pipe Pumping System: Not reported
Responsible Unit: SOUTHWEST
Dispenser/Pump SFC Type: Not reported

Tank Name: 4
Tag Number: Not reported
Tank Status: Removed
Tank Status Date: 08/06/1996
Tank Install Date: 00/01/1942
Tank Closure Date: Not reported
Capacity Range: 111 TO 1,100 Gallons
Tank Permit Expiration Date: Not reported
Tank Upgrade Date: Not reported
Tank Spill Prevention: Not reported
Tank Overfill Prevention: Not reported
Tank Material: Not reported
Tank Construction: Not reported
Tank Tightness Test: Not reported
Tank Corrosion Protection: Not reported
Tank Manifold: Not reported
Tank Release Detection: Not reported
Tank SFC Type: Not reported
Pipe Material: Not reported
Pipe Construction: Not reported
Pipe Primary Release Detection: Not reported
Pipe Second Release Detection: Not reported
Pipe Corrosion Protection: Not reported
Pipe Pumping System: Not reported
Responsible Unit: SOUTHWEST
Dispenser/Pump SFC Type: Not reported

ALLSITES:

Facility Name: D & L ENT
Facility Id: 47557399

Interaction: 47110
Interaction 1: I
Interaction 2: LUST
Ecology Program: TOXICS
Program Data: ISIS
Facility Alt.: Not reported
Program ID: 97404
Date Interaction: 1992-07-14 00:00:00
Date Interaction 3: LUST Facility
Latitude: 45.815344523999997
Longitude: -122.74416544499999

Interaction: 47109
Interaction 1: A
Interaction 2: UST
Ecology Program: TOXICS

Map ID
Direction
Distance
Elevation

MAP FINDINGS

Site

Database(s)

EDR ID Number
EPA ID Number

D & L ENT (Continued)

U003355946

Program Data: UST
Facility Alt.: Not reported
Program ID: 97404
Date Interaction: 1942-01-01 00:00:00
Date Interaction 3: Underground Storage Tank
Latitude: 45.815344523999997
Longitude: -122.74416544499999

CSCSL NFA:
Facility/Site Id: 47557399
CS Id: 9373
NFA Date: 08/20/2012
Rank: Not reported
VCP: No
Latitude: 45.81535
Longitude: -122.74418

**19
SE
1/8-1/4
0.150 mi.
790 ft.**

**COLUMBIA LEWIS RIVERS
T4N R1W S3 LEWIS CONFLUENCE WI
RIDGEFIELD, WA 98642**

**ALLSITES 1000456086
RCRA NonGen / NLR WAD988475612**

**Relative:
Higher**

ALLSITES:
Facility Name: COLUMBIA LEWIS RIVERS
Facility Id: 27921329

**Actual:
104 ft.**

Interaction: 35798
Interaction 1: I
Interaction 2: HWG
Ecology Program: HAZWASTE
Program Data: TURBOWASTE
Facility Alt.: Not reported
Program ID: WAD988475612
Date Interaction: 1990-07-27 00:00:00
Date Interaction 3: Hazardous Waste Generator
Latitude: 45.815631728
Longitude: -122.743297497

RCRA NonGen / NLR:

Date form received by agency: 07/27/1990
Facility name: COLUMBIA LEWIS RIVERS
Facility address: T4N R1W S3 LEWIS CONFLUENCE WI
RIDGEFIELD, WA 98642
EPA ID: WAD988475612
Mailing address: 7272 CLEANWATER LANE MSLU11
OLYMPIA, WA 98504
Contact: WA ECY WA ECY
Contact address: 7272 CLEANWATER LANE MSLU11
OLYMPIA, WA 98504
Contact country: US
Contact telephone: 000-000-0000
Contact email: Not reported
EPA Region: 10
Classification: Non-Generator

Map ID
Direction
Distance
Elevation

MAP FINDINGS

Site

Database(s)

EDR ID Number
EPA ID Number

COLUMBIA LEWIS RIVERS (Continued)

1000456086

Description: Handler: Non-Generators do not presently generate hazardous waste

Owner/Operator Summary:

Owner/operator name: WA ECY W
Owner/operator address: 7272 CLEANWATER LN SW
OLYMPIA, WA 98501
Owner/operator country: US
Owner/operator telephone: 000-000-0000
Owner/operator email: Not reported
Owner/operator fax: Not reported
Owner/operator extension: Not reported
Legal status: Private
Owner/Operator Type: Owner
Owner/Op start date: 05/02/1996
Owner/Op end date: Not reported

Handler Activities Summary:

U.S. importer of hazardous waste: No
Mixed waste (haz. and radioactive): No
Recycler of hazardous waste: No
Transporter of hazardous waste: No
Treater, storer or disposer of HW: No
Underground injection activity: No
On-site burner exemption: No
Furnace exemption: No
Used oil fuel burner: No
Used oil processor: No
User oil refiner: No
Used oil fuel marketer to burner: No
Used oil Specification marketer: No
Used oil transfer facility: No
Used oil transporter: No

Historical Generators:

Date form received by agency: 07/27/1990
Site name: COLUMBIA LEWIS RIVERS
Classification: Not a generator, verified

Violation Status: No violations found

20
West
1/8-1/4
0.151 mi.
798 ft.

RIDGEFIELD RAIL OVERPASS PROJECT 2
MILL ST TO DIVISION ST
RIDGEFIELD, WA 98642

ALLSITES S116505953
N/A

Relative:
Lower

ALLSITES:
Facility Name: RIDGEFIELD RAIL OVERPASS PROJECT 2
Facility Id: 3350

Actual:
35 ft.

Interaction: 111008
Interaction 1: A
Interaction 2: NONENFNL
Ecology Program: WATQUAL
Program Data: DMS
Facility Alt.: Not reported
Program ID: Not reported

Map ID
Direction
Distance
Elevation

MAP FINDINGS

Site

Database(s)

EDR ID Number
EPA ID Number

RIDGEFIELD RAIL OVERPASS PROJECT 2 (Continued)

S116505953

Date Interaction: 2014-12-18 00:00:00
Date Interaction 3: Non Enforcement Final
Latitude: 45.816782889000002
Longitude: -122.74893996199999

Interaction: 108008
Interaction 1: A
Interaction 2: CONSTSWGP
Ecology Program: WATQUAL
Program Data: PARIS
Facility Alt.: Ridgefield Rail Overpass Project 2
Program ID: WAR301847
Date Interaction: 2014-03-05 00:00:00
Date Interaction 3: Construction SW GP
Latitude: 45.816782889000002
Longitude: -122.74893996199999

21
WSW
1/8-1/4
0.173 mi.
912 ft.

RJ FRANK PROPERTY
5 MILL ST
RIDGEFIELD, WA 98642

UST 1007080921
VCP N/A
ALLSITES
CSCSL NFA
SPILLS
FINDS

Relative:
Lower

UST:
Facility ID: 1062
Site Id: 101613
UBI: Not reported
Phone Number: Not reported
Decimal Latitude: 45.8169
Decimal Longitude: -122.74953

Actual:
31 ft.

Tank Name: GAS
Tag Number: Not reported
Tank Status: Removed
Tank Status Date: 08/06/1996
Tank Install Date: 00/31/1964
Tank Closure Date: Not reported
Capacity Range: 111 TO 1,100 Gallons
Tank Permit Expiration Date: Not reported
Tank Upgrade Date: Not reported
Tank Spill Prevention: Not reported
Tank Overfill Prevention: Not reported
Tank Material: Not reported
Tank Construction: Not reported
Tank Tightness Test: Not reported
Tank Corrosion Protection: Not reported
Tank Manifold: Not reported
Tank Release Detection: Not reported
Tank SFC Type: Not reported
Pipe Material: Not reported
Pipe Construction: Not reported
Pipe Primary Release Detection: Not reported
Pipe Second Release Detection: Not reported
Pipe Corrosion Protection: Not reported
Pipe Pumping System: Not reported

Map ID
Direction
Distance
Elevation

MAP FINDINGS

Site

Database(s)

EDR ID Number
EPA ID Number

RJ FRANK PROPERTY (Continued)

1007080921

Responsible Unit: SOUTHWEST
Dispenser/Pump SFC Type: Not reported

VCP:

edr_fstat: WA
edr_fzip: 98642
edr_fcnty: CLARK
edr_zip: Not reported
Facility ID: 1062
VCP Status: Not reported
VCP: Yes
Ecology Status: Not reported
NFA Type: Not reported
Date NFA: 5/25/2016
Rank: 1
Cleanup Siteid: 2971

ALLSITES:

Facility Name: RJ FRANK PROPERTY
Facility Id: 1062

Interaction: 106277
Interaction 1: I
Interaction 2: VOLCLNST
Ecology Program: TOXICS
Program Data: ISIS
Facility Alt.: RJ FRANK PROPERTY
Program ID: SW1331
Date Interaction: 2013-10-02 00:00:00
Date Interaction 3: Voluntary Cleanup Sites
Latitude: 45.816894523999999
Longitude: -122.749515445

Interaction: 1966
Interaction 1: A
Interaction 2: INDPNDNT
Ecology Program: TOXICS
Program Data: ISIS
Facility Alt.: RJ FRANK PROPERTY
Program ID: Not reported
Date Interaction: 1992-12-14 00:00:00
Date Interaction 3: Independent Cleanup
Latitude: 45.816894523999999
Longitude: -122.749515445

Interaction: 1967
Interaction 1: A
Interaction 2: SEDIMENT
Ecology Program: TOXICS
Program Data: ISIS
Facility Alt.: RJ FRANK PROPERTY
Program ID: Not reported
Date Interaction: 1900-01-01 00:00:00
Date Interaction 3: Sediments

Map ID
Direction
Distance
Elevation

MAP FINDINGS

Site

Database(s)

EDR ID Number
EPA ID Number

RJ FRANK PROPERTY (Continued)

1007080921

Latitude: 45.816894523999999
Longitude: -122.749515445

Interaction: 1968
Interaction 1: A
Interaction 2: SCS
Ecology Program: TOXICS
Program Data: ISIS
Facility Alt.: RJ FRANK PROPERTY
Program ID: Not reported
Date Interaction: 1992-10-01 00:00:00
Date Interaction 3: State Cleanup Site
Latitude: 45.816894523999999
Longitude: -122.749515445

Interaction: 1965
Interaction 1: I
Interaction 2: UST
Ecology Program: TOXICS
Program Data: UST
Facility Alt.: Not reported
Program ID: Not reported
Date Interaction: 1992-03-16 00:00:00
Date Interaction 3: Underground Storage Tank
Latitude: 45.816894523999999
Longitude: -122.749515445

CSCSL NFA:
Facility/Site Id: 1062
CS Id: 2971
NFA Date: 05/25/2016
Rank: 1
VCP: Yes
Latitude: 45.8169
Longitude: -122.74953

SPILLS:
Facility ID: 647632
Medium: SURFACE WATER-FRESH
Material Desc: PETROLEUM - GASOLINE
Material Qty: 5
Material Units: GALLON
Date Received: 03/21/2014
Contact Name: Johnson
Incident Date: Not reported
Incident Category Type: Not reported
Incident Category: Not reported
Latitude: Not reported
Longitude: Not reported
Source Type: Not reported
Source: Not reported
Vessel Facility Name2: Not reported
Recovered Quantity: Not reported

Map ID
Direction
Distance
Elevation

MAP FINDINGS

Site

Database(s)

EDR ID Number
EPA ID Number

RJ FRANK PROPERTY (Continued)

1007080921

Resp Party Name: Not reported

Facility ID: 625125
Medium: SURFACE WATER-FRESH
Material Desc: PETROLEUM - OIL OTHER
Material Qty: Not reported
Material Units: GALLON
Date Received: 03/23/2011
Contact Name: Not reported
Incident Date: Not reported
Incident Category Type: Not reported
Incident Category: Not reported
Latitude: Not reported
Longitude: Not reported
Source Type: Not reported
Source: Not reported
Vessel Facility Name2: Not reported
Recovered Quantity: Not reported
Resp Party Name: Not reported

Facility ID: 647632
Medium: SURFACE WATER-FRESH
Material Desc: PETROLEUM - GASOLINE
Material Qty: 5
Material Units: GALLON
Date Received: Not reported
Contact Name: Johnson
Incident Date: Not reported
Incident Category Type: Not reported
Incident Category: Not reported
Latitude: Not reported
Longitude: Not reported
Source Type: Not reported
Source: Not reported
Vessel Facility Name2: Not reported
Recovered Quantity: Not reported
Resp Party Name: Not reported

Facility ID: 625125
Medium: SURFACE WATER-FRESH
Material Desc: PETROLEUM - UNKNOWN
Material Qty: Not reported
Material Units: GALLON
Date Received: 03/09/2011
Contact Name: Not reported
Incident Date: Not reported
Incident Category Type: Not reported
Incident Category: Not reported
Latitude: Not reported
Longitude: Not reported
Source Type: Not reported
Source: Not reported
Vessel Facility Name2: Not reported
Recovered Quantity: Not reported
Resp Party Name: Not reported

Map ID
 Direction
 Distance
 Elevation

MAP FINDINGS

Site

Database(s)

EDR ID Number
 EPA ID Number

RJ FRANK PROPERTY (Continued)

1007080921

FINDS:

Registry ID: 110015576447

Environmental Interest/Information System

Washington Facility / Site Identification System (WA-FSIS) provides a means to query and display data maintained by the Washington Department of Ecology. This system contains key information for each facility/site that is currently, or has been, of interest to the Air Quality, Dam Safety, Hazardous Waste, Toxics Cleanup, and Water Quality Programs.

[Click this hyperlink](#) while viewing on your computer to access additional FINDS: detail in the EDR Site Report.

22
ENE
1/8-1/4
0.176 mi.
929 ft.

UNION & VIEW RIDGE SCHOOL FRONTAGE
330 N 5TH AVE
RIDGEFIELD, WA 98642

ALLSITES S112088346
N/A

Relative:
Higher

ALLSITES:

Facility Name: UNION & VIEW RIDGE SCHOOL FRONTAGE
 Facility Id: 21563

Actual:
111 ft.

Interaction: 101933
 Interaction 1: I
 Interaction 2: CONSTSWG
 Ecology Program: WATQUAL
 Program Data: PARIS
 Facility Alt.: Union & View Ridge School Frontage
 Program ID: WAR126032
 Date Interaction: 2012-06-06 00:00:00
 Date Interaction 3: Construction SW GP
 Latitude: 45.817288689999998
 Longitude: -122.741309845

Interaction: 104731
 Interaction 1: A
 Interaction 2: CONSTSWG
 Ecology Program: WATQUAL
 Program Data: PARIS
 Facility Alt.: Union Ridge Elementary
 Program ID: WAR127095
 Date Interaction: 2013-04-10 00:00:00
 Date Interaction 3: Construction SW GP
 Latitude: 45.817288689999998
 Longitude: -122.741309845

MAP FINDINGS

Map ID
 Direction
 Distance
 Elevation

Site

Database(s)

EDR ID Number
 EPA ID Number

23
ENE
1/8-1/4
0.227 mi.
1201 ft.

RIDGEFIELD MOBILE COLLECTION EVENT
UNION RIDGE ELEMENTARY SCHOOL
RIDGEFIELD, WA

SWF/LF **S108107923**
N/A

Relative:
Higher

SWF/LF:
 Facility ID: 2485
 Region: STATE
 Permit Status: Not reported
 Contact Organization: Ridgefield Mobile Collection Event
 Contact Address1: Not reported
 Contact Address2: Not reported
 Contact City: Not reported
 Contact State: Not reported
 Contact Postal: Not reported
 Contact EMail: Not reported
 Contact Phone: Not reported
 Contact Phone Ext: Not reported
 Permit No: Not reported
 Phone: Not reported
 Operator Name: Not reported
 Operator Organization: Ridgefield Mobile Collection Event
 Operator EMail: Not reported
 Operator Title: Not reported
 Recycle Survey Code: Not reported
 Ownership: Not reported
 Facility Type: Mobile MRW Collection/Collection Events
 Contact Name: Not reported
 Contact Title: Not reported
 Year Closed: Not reported
 Open to Public Flag: No
 Website: Not reported
 Latitude: Not reported
 Longitude: Not reported

Actual:
100 ft.

24
ENE
1/8-1/4
0.247 mi.
1305 ft.

T 7 LIFT STATION & FORCE MAINS
SR501 & GEE CREEK LOOP ENDING AT
RIDGEFIELD, WA 98642

ALLSITES **S110040067**
N/A

Relative:
Higher

ALLSITES:
 Facility Name: T 7 LIFT STATION & FORCE MAINS
 Facility Id: 23621
 Interaction: 84121
 Interaction 1: I
 Interaction 2: CONSTSWGP
 Ecology Program: WATQUAL
 Program Data: PARIS
 Facility Alt.: T 7 LIFT STATION & FORCE MAINS
 Program ID: WAR007291
 Date Interaction: 2006-05-04 00:00:00
 Date Interaction 3: Construction SW GP
 Latitude: 45.818094522999999
 Longitude: -122.74098544500001

Actual:
96 ft.

Map ID
 Direction
 Distance
 Elevation

MAP FINDINGS

Site

Database(s)

EDR ID Number
 EPA ID Number

E25
NW
1/4-1/2
0.265 mi.
1400 ft.

RIDGEFIELD STP
109 W DIVISION
RIDGEFIELD, WA 98642

Site 1 of 2 in cluster E

ALLSITES **S108279817**
NPDES **N/A**

Relative:
Lower

ALLSITES:

Facility Name: RIDGEFIELD STP
 Facility Id: 33661645

Actual:
38 ft.

Interaction: 38780
 Interaction 1: I
 Interaction 2: UST
 Ecology Program: TOXICS
 Program Data: UST
 Facility Alt.: Not reported
 Program ID: 12056
 Date Interaction: 1998-06-08 00:00:00
 Date Interaction 3: Underground Storage Tank
 Latitude: 45.821941191000001
 Longitude: -122.749294089

Interaction: 82515
 Interaction 1: A
 Interaction 2: MUNINPDESIP
 Ecology Program: WATQUAL
 Program Data: PARIS
 Facility Alt.: RIDGEFIELD STP
 Program ID: WA0023272
 Date Interaction: 1979-05-04 00:00:00
 Date Interaction 3: Municipal NPDES IP
 Latitude: 45.821941191000001
 Longitude: -122.749294089

Interaction: 90514
 Interaction 1: A
 Interaction 2: BIOSOLIDS
 Ecology Program: W2R
 Program Data: SWFD
 Facility Alt.: RIDGEFIELD WWTP
 Program ID: Not reported
 Date Interaction: 1900-01-01 00:00:00
 Date Interaction 3: BIOSOLIDS
 Latitude: 45.821941191000001
 Longitude: -122.749294089

NPDES:

Facility Status: Active
 Facility Type: Municipal NPDES IP
 Admin Region: Sourhwest
 Date Issued: 06/09/2011
 Latitude: 45.82194666
 Longitude: -122.749308
 Permit ID: WA0023272
 Permit Version: 4
 Permit Status: Active

Map ID
 Direction
 Distance
 Elevation

MAP FINDINGS

Site

Database(s)

EDR ID Number
 EPA ID Number

RIDGEFIELD STP (Continued)

S108279817

Permit SubStatus: Reauthorized
 Ecology Contact: David Knight
 WRIA: Lewis
 Permit Expiration Date: 06/30/2016
 Effective Date: 07/01/2011
 Days to Expiration: -474

**E26
 NW
 1/4-1/2
 0.265 mi.
 1400 ft.**

**RIDGEFIELD WWTP
 109 W DIVISION ST
 RIDGEFIELD, WA 98642**

**SWF/LF S110336118
 N/A**

Site 2 of 2 in cluster E

**Relative:
 Lower**

SWF/LF:
 Facility ID: 374
 Region: STATE
 Permit Status: Not reported
 Contact Organization: Not reported
 Contact Address1: PO Box 608
 Contact Address2: Not reported
 Contact City: Ridgefield
 Contact State: WA
 Contact Postal: 98642
 Contact EMail: matt.jenkins@ci.ridgefield.wa.us
 Contact Phone: (360) 887-3897
 Contact Phone Ext: Not reported
 Permit No: Not reported
 Phone: Not reported
 Operator Name: Not reported
 Operator Organization: Not reported
 Operator EMail: Not reported
 Operator Title: Not reported
 Recycle Survey Code: Not reported
 Ownership: PUBLIC
 Facility Type: Biosolids Management
 Contact Name: Matt Jenkins
 Contact Title: Not reported
 Year Closed: Not reported
 Open to Public Flag: No
 Website: Not reported
 Latitude: Not reported
 Longitude: Not reported

**Actual:
 38 ft.**

**F27
 WNW
 1/4-1/2
 0.270 mi.
 1428 ft.**

**PACIFIC WOOD TREATING CORP
 111 W DIVISION ST
 RIDGEFIELD, WA 98642**

**HSL S104942377
 CSCSL N/A
 ALLSITES
 SPILLS
 AIRS
 MANIFEST**

Site 1 of 7 in cluster F

**Relative:
 Lower**

HSL:
 edr_fstat: WA
 edr_fzip: Not reported
 edr_fcnty: CLARK
 edr_zip: Not reported
Facility Type: Hazardous Sites List

**Actual:
 24 ft.**

Map ID
Direction
Distance
Elevation

MAP FINDINGS

Site

Database(s)

EDR ID Number
EPA ID Number

PACIFIC WOOD TREATING CORP (Continued)

S104942377

Facility Status: Cleanup Started
FSID Number: 1019
Rank: 1
Region: SW
EDR Link ID: 1019
Region Decode: SOUTHWEST REGIONAL OFFICE

CSCSL:

Facility ID: 1019
Region: Southwest
Lat/Long: 45.81876 / -122.74819
Brownfield Status: Not reported
Rank Status: 1
Clean Up Siteid: 3020
Site Status: Cleanup Started
PSI?: Not reported
Contaminant Name: Dioxin/Dibenzofuran Compounds
Ground Water: Suspected
Surface Water: Not reported
Soil: Confirmed Above Cleanup Level
Sediment: Confirmed Above Cleanup Level
Air: Not reported
Bedrock: Not reported
Responsible Unit: Southwest

Facility ID: 1019
Region: Southwest
Lat/Long: 45.81876 / -122.74819
Brownfield Status: Not reported
Rank Status: 1
Clean Up Siteid: 3020
Site Status: Cleanup Started
PSI?: Not reported
Contaminant Name: Halogenated Organics
Ground Water: Confirmed Above Cleanup Level
Surface Water: Not reported
Soil: Suspected
Sediment: Not reported
Air: Not reported
Bedrock: Not reported
Responsible Unit: Southwest

Facility ID: 1019
Region: Southwest
Lat/Long: 45.81876 / -122.74819
Brownfield Status: Not reported
Rank Status: 1
Clean Up Siteid: 3020
Site Status: Cleanup Started
PSI?: Not reported
Contaminant Name: Metals Priority Pollutants
Ground Water: Not reported
Surface Water: Not reported
Soil: Confirmed Above Cleanup Level
Sediment: Not reported
Air: Not reported
Bedrock: Not reported

Map ID
Direction
Distance
Elevation

MAP FINDINGS

Site

Database(s)

EDR ID Number
EPA ID Number

PACIFIC WOOD TREATING CORP (Continued)

S104942377

Responsible Unit: Southwest

Facility ID: 1019
Region: Southwest
Lat/Long: 45.81876 / -122.74819
Brownfield Status: Not reported
Rank Status: 1
Clean Up Siteid: 3020
Site Status: Cleanup Started
PSI?: Not reported
Contaminant Name: Non-Halogenated Solvents
Ground Water: Confirmed Above Cleanup Level
Surface Water: Not reported
Soil: Suspected
Sediment: Not reported
Air: Not reported
Bedrock: Not reported
Responsible Unit: Southwest

Facility ID: 1019
Region: Southwest
Lat/Long: 45.81876 / -122.74819
Brownfield Status: Not reported
Rank Status: 1
Clean Up Siteid: 3020
Site Status: Cleanup Started
PSI?: Not reported
Contaminant Name: Petroleum Products-Unspecified
Ground Water: Confirmed Above Cleanup Level
Surface Water: Not reported
Soil: Confirmed Above Cleanup Level
Sediment: Not reported
Air: Not reported
Bedrock: Not reported
Responsible Unit: Southwest

Facility ID: 1019
Region: Southwest
Lat/Long: 45.81876 / -122.74819
Brownfield Status: Not reported
Rank Status: 1
Clean Up Siteid: 3020
Site Status: Cleanup Started
PSI?: Not reported
Contaminant Name: Phenolic Compounds
Ground Water: Confirmed Above Cleanup Level
Surface Water: Suspected
Soil: Confirmed Above Cleanup Level
Sediment: Confirmed Above Cleanup Level
Air: Not reported
Bedrock: Not reported
Responsible Unit: Southwest

Facility ID: 1019
Region: Southwest
Lat/Long: 45.81876 / -122.74819
Brownfield Status: Not reported

Map ID
Direction
Distance
Elevation

MAP FINDINGS

Site

Database(s)

EDR ID Number
EPA ID Number

PACIFIC WOOD TREATING CORP (Continued)

S104942377

Rank Status: 1
Clean Up Siteid: 3020
Site Status: Cleanup Started
PSI?: Not reported
Contaminant Name: Polycyclic Aromatic Hydrocarbons
Ground Water: Confirmed Above Cleanup Level
Surface Water: Not reported
Soil: Confirmed Above Cleanup Level
Sediment: Below MTCA Cleanup Level After Assessment
Air: Not reported
Bedrock: Not reported
Responsible Unit: Southwest

ALLSITES:

Facility Name: PACIFIC WOOD TREATING CORP
Facility Id: 1019

Interaction: 1832
Interaction 1: A
Interaction 2: SCS
Ecology Program: TOXICS
Program Data: ISIS
Facility Alt.: Pacific Wood Treating Corp
Program ID: Not reported
Date Interaction: 1988-03-01 00:00:00
Date Interaction 3: State Cleanup Site
Latitude: 45.818754523999999
Longitude: -122.748175444

Interaction: 110759
Interaction 1: A
Interaction 2: ENFORFNL
Ecology Program: TOXICS
Program Data: DMS
Facility Alt.: Not reported
Program ID: Not reported
Date Interaction: 2014-12-09 00:00:00
Date Interaction 3: Enforcement Final
Latitude: 45.818754523999999
Longitude: -122.748175444

Interaction: 1831
Interaction 1: A
Interaction 2: AQLA
Ecology Program: AIRQUAL
Program Data: AIRSIS
Facility Alt.: Not reported
Program ID: Not reported
Date Interaction: 1977-01-01 00:00:00
Date Interaction 3: Air Qual Local Authority
Latitude: 45.818754523999999
Longitude: -122.748175444

Interaction: 90725

Map ID
Direction
Distance
Elevation

MAP FINDINGS

Site

Database(s)

EDR ID Number
EPA ID Number

PACIFIC WOOD TREATING CORP (Continued)

S104942377

Interaction 1: A
Interaction 2: SEDIMENT
Ecology Program: TOXICS
Program Data: ISIS
Facility Alt.: Pacific Wood Treating Corp
Program ID: Not reported
Date Interaction: 1988-03-01 00:00:00
Date Interaction 3: Sediments
Latitude: 45.818754523999999
Longitude: -122.748175444

Interaction: 1833
Interaction 1: I
Interaction 2: UST
Ecology Program: TOXICS
Program Data: UST
Facility Alt.: Not reported
Program ID: Not reported
Date Interaction: 1996-05-13 00:00:00
Date Interaction 3: Underground Storage Tank
Latitude: 45.818754523999999
Longitude: -122.748175444

Facility Name: PORT OF RIDGEFIELD GRADING
Facility Id: 23201

Interaction: 86186
Interaction 1: I
Interaction 2: CONSTSWGP
Ecology Program: WATQUAL
Program Data: PARIS
Facility Alt.: PORT OF RIDGEFIELD GRADING
Program ID: WAR011964
Date Interaction: 2009-07-21 00:00:00
Date Interaction 3: Construction SW GP
Latitude: 45.818894524000001
Longitude: -122.745985444

Facility Name: CARTY LAKE & LAKE RIVER IN-WATER S&R
Facility Id: 23034

Interaction: 109035
Interaction 1: A
Interaction 2: CONSTSWGP
Ecology Program: WATQUAL
Program Data: PARIS
Facility Alt.: Carty Lake & Lake River In-Water S&R
Program ID: WAR302135
Date Interaction: 2014-05-30 00:00:00
Date Interaction 3: Construction SW GP
Latitude: 45.823003419000003
Longitude: -122.749703811

Map ID
Direction
Distance
Elevation

MAP FINDINGS

Site

Database(s)

EDR ID Number
EPA ID Number

PACIFIC WOOD TREATING CORP (Continued)

S104942377

Interaction: 111009
Interaction 1: A
Interaction 2: NONENFNL
Ecology Program: WATQUAL
Program Data: DMS
Facility Alt.: Not reported
Program ID: Not reported
Date Interaction: 2014-12-18 00:00:00
Date Interaction 3: Non Enforcement Final
Latitude: 45.823003419000003
Longitude: -122.749703811

SPILLS:

Facility ID: 552431
Medium: Not reported
Material Desc: PETROLEUM - UNKNOWN
Material Qty: 5
Material Units: GALLON
Date Received: 12/23/2005
Contact Name: UNKNOWN
Incident Date: Not reported
Incident Category Type: Not reported
Incident Category: Not reported
Latitude: Not reported
Longitude: Not reported
Source Type: Not reported
Source: Not reported
Vessel Facility Name2: Not reported
Recovered Quantity: Not reported
Resp Party Name: Not reported

AIRS (EMI):

Year Of Info: 99
Facility ID: 0020
Facility Type: Not reported
Facility Category Short Name: Not reported
Facility Site Status Description: Not reported
Ecology Fac ID: Not reported
Plant Name: Not reported
Plant SIC Code: Not reported
Plant NAICS: Not reported
NAICS Code: Not reported
Plant Lat/Long: Not reported
Plant Lat/Long (dms): Not reported
Plant UTM East: Not reported
Plant UTM North: Not reported
Plant UTM Zone: Not reported
Point Process SIC: Not reported
Point Num: 01
Point NAICS: Not reported
Lat/Long: Not reported
Lat/Long (dms): Not reported
Point UTM East: Not reported
Point UTM North: Not reported
Point UTM Zone: Not reported

Map ID
Direction
Distance
Elevation

MAP FINDINGS

Site

Database(s)

EDR ID Number
EPA ID Number

PACIFIC WOOD TREATING CORP (Continued)

S104942377

Point Desc:	BOILER NAT GAS+DISTILLATE
Point Comments:	Not reported
Local ID:	E
Local Air Agency ID:	Not reported
Fed County Code:	Not reported
Source Number:	Not reported
Process ID:	Not reported
Release Point Id:	Not reported
Release Point Description:	Not reported
Emissions Unit Id:	Not reported
Emissions Unit Design Capacity Quantity:	Not reported
Emissions Unit Design Capacity UOM Code:	Not reported
Emissions Unit Process Id:	Not reported
Insignificant Emissions Unit Flag:	Not reported
Calculation Material Code Description:	Not reported
Calculation Parameter Quantity:	Not reported
Calculation Parameter UOM Code:	Not reported
% Sulfur Content:	Not reported
% Ash Content:	Not reported
Heat Content:	Not reported
Heat Content Numerator UOM Code:	Not reported
Heat Content Denominator UOM Code:	Not reported
PM-CON:	Not reported
Tot Suspended Partclte Emissions Estmn Code:	Not reported
PM10 Nonattainment Area:	0
% Control Of Sulfur Dioxide Emissions:	0
NO2 Chemical:	0
% Cntrl Of Volatile Organic Compound Emissions:	0
CO Nonattainment Area:	0
Univsl Business ID:	Not reported
Boilers Design Capacity At A Point:	Not reported
% Of Ops Occuring During Qtr Jan-Mar:	Not reported
% Of Ops Occuring During Qtr Dec-Feb:	Not reported
% Of Ops Occuring During Qtr Apr-Jun:	Not reported
% Of Ops Occuring During Qtr Mar-May:	Not reported
% Of Ops Occuring During Qtr Jun-Aug:	Not reported
% Of Ops Occuring During Qtr Jul-Sep:	Not reported
% Of Ops Occuring During Qtr Sep-Nov:	Not reported
% Of Ops Occuring During Qtr Oct-Dec:	Not reported
# Of Hours Facility Operates Each Day:	Not reported
# Of Days Facility Operates Each Week:	Not reported
# Of Weeks Facility Operates Each Year:	Not reported
Exit Temp Of A Stack Or Vent:	Not reported
% Wtr In Stack / Vent Exhaust:	Not reported
Height Of Stack:	Not reported
Diameter Of Stack:	Not reported
Air Flow From A Vent Or Stack:	Not reported
% Oxygen In Stack / Vent Exhaust:	Not reported
Flow Rate:	Not reported
Flow Unit:	Not reported
Vertical Dist Exhaust Travels From Stack/vent Outlet:	Not reported
SCC Process Desc:	Not reported
EPA Code For Throughput Unit Of Measure:	Not reported
EPA Mat Code For Throughput At Each Process:	Not reported
EPA Code For Mat Thruput Fate Desc/input/output/existing	Not reported
Description Of Material:	Not reported
Annual Qty Of Throughput Mat:	Not reported

Map ID
Direction
Distance
Elevation

MAP FINDINGS

Site

Database(s)

EDR ID Number
EPA ID Number

PACIFIC WOOD TREATING CORP (Continued)

S104942377

Maximum Rate/Amount Of Annual Throughput:	Not reported
% Of Sulfur In Fuels:	Not reported
% Of Ash In Fuels:	Not reported
Emission Unit Output Threshold:	Not reported
Facility's Throughput Data Confidential:	Not reported
Tot Suspended Partclt Emisssn Tons/Year:	Not reported
Tot Suspended Partclte Emissions Estrmn Code:	Not reported
Pri Particulate Matter Cntrl Tech Code At Point/Segment:	Not reported
Sec Particulate Matter Cntrl Tech Code At Point/segment:	Not reported
% Control Of Particulate Matter Emissions:	Not reported
Particulate Matter Emission (?10microns) Tons/Year:	Not reported
Partclte Matter Emission (?10microns) Est Code:	Not reported
Pri Prtclte Matter (?10microns) Cntrl Tech Code At Pt/Seg:	Not reported
Sec Prtclte Matter (?10microns) Cntl Tech Code At Pt/Seg:	Not reported
% Cntrl Of Prtclte Matter (? 10microns) Emisns:	Not reported
Prtclte Matter (?2.5microns)emisins In Tons/Yr:	Not reported
Prtclte Matter Emisn (?2.5microns) Est Code:	Not reported
Pri Ptculate Matter (?2.5microns) Ctl Tech Code At Pt/Seg:	Not reported
Sec Prtclte Matter (?2.5microns) Ctl Tech Code At Pt/Seg:	Not reported
% Cntrl Of Particulate Matter (?2.5microns) Emissions:	Not reported
Sulfur Dioxide Emissions Tons/Year:	Not reported
Sulfur Dioxide Emission Estimation Code:	Not reported
Pri Sulfur Dioxide Cntrl Tech Code At Pt/Seg:	Not reported
Secondary Sulfur Dioxide Cntrl Tech Code At Pt/Seg:	Not reported
% Control Of Sulfur Dioxide Emissions:	Not reported
Nitrous Oxides Emissions In Tons/Yr:	Not reported
Nitrous Oxides Emission Estimation Code:	Not reported
Pri Nitrous Oxides Cntrl Tech Code At Point/Segment:	Not reported
Sec Nitrous Oxide Control Tech Code At Point Segment:	Not reported
% Control Of Nitrous Oxides Emissions:	Not reported
Volatile Organic Compound Emitted Desc:	Not reported
Volatile Organic Compound Emissions In Tons/Year:	Not reported
Voltl Organic Compound Emissions Est Code:	Not reported
Pri Voltl Organic Compound Cntl Tech Code At Pt/seg:	Not reported
Sec Voltle Organic Compound Cntl Tech Code At Pt/Seg:	Not reported
% Cntrl Of Volatile Organic Compound Emissions:	Not reported
Carbon Monoxide Emissions In Tons/Year:	Not reported
Carbon Monoxide Emission Est Code:	Not reported
Pri Carbon Monoxide Cntrl Tech Code At Pt/Seg:	Not reported
Sec Carbon Monoxide Cntrl Tech Code At Pt/Seg:	Not reported
% Cntrl Of Carbon Monoxide Emissions:	Not reported
Lead Emissions In Tons/Year:	Not reported
Lead Emission Estimation Code:	Not reported
PM10 Nonattainment Area:	Not reported
Ozone Nonattainment Area:	Not reported
CO Nonattainment Area:	Not reported
UTM East:	Not reported
UTM North:	Not reported
UTM Zone:	Not reported
P NH3 Control:	Not reported
NH3 tpy:	Not reported
S NH3 ctrl:	Not reported
NH3 % ctrl:	Not reported
STK ACFS:	Not reported
SCC Process Desc:	Not reported
Primary Control Device Code for SO2:	Not reported
Secondary Control Device Code for SO2:	Not reported

Map ID
Direction
Distance
Elevation

MAP FINDINGS

Site

Database(s)

EDR ID Number
EPA ID Number

PACIFIC WOOD TREATING CORP (Continued)

S104942377

Insignificant Emissions Unit:	Not reported
Latitude/Longitude:	Not reported
Whether Source Is An AOP(Title V) Source:	Not reported
Control Code1:	Not reported
Control Code2:	Not reported
Control Code3:	Not reported
Control Code4:	Not reported
Control Code5:	Not reported
Control Code6:	Not reported
Facility Site Supplemental Address:	Not reported
User Defined Site Code:	Not reported
User Defined RP Identifier Code:	Not reported
Release Point Status Code Description:	Not reported
Release Point Exit Gas Velocity Measure Quantity:	Not reported
Release Point Gas Velocity UOMCode:	Not reported
Release Point Exit Gas Flow Rate Measure Quantity:	Not reported
Release Point Gas Flow Rate UOM Code:	Not reported
Release Point Exit Gas Temperature Measure Quantity:	Not reported
Water Vapor % Quantity:	Not reported
Oxygen % Quantity:	Not reported
User Defined Unit Identifier Code:	Not reported
Emissions Unit Description:	Not reported
Unit Status Code Description:	Not reported
User Defined Process Identifier Code:	Not reported
Emission Unit Process Description:	Not reported
Short Name Description:	Not reported
Actual Hours Per Period Quantity:	Not reported
Pollutant Type Code:	Not reported
Average % Emissions Quantity:	Not reported
Contact Name:	Not reported
Contact Phone:	Not reported
Contact Fax:	Not reported
Contact E-mail:	Not reported
Emissions Unit Process Status Code:	Not reported
Mailing Name:	Port of Ridgefield
Mailing Address:	P.O. BOX 55
Mailing City,St,Zip:	RIDGEFIELD, WA 98642
Year Of Info:	98
Facility ID:	0020
Facility Type:	Not reported
Facility Category Short Name:	Not reported
Facility Site Status Description:	Not reported
Ecolgy Fac ID:	Not reported
Plant Name:	Not reported
Plant SIC Code:	Not reported
Plant NAICS:	Not reported
NAICS Code:	Not reported
Plant Lat/Long:	Not reported
Plant Lat/Long (dms):	Not reported
Plant UTM East:	Not reported
Plant UTM North:	Not reported
Plant UTM Zone:	Not reported
Point Process SIC:	Not reported
Point Num:	01
Point NAICS:	Not reported
Lat/Long:	Not reported

Map ID
 Direction
 Distance
 Elevation

MAP FINDINGS

Site

Database(s)

EDR ID Number
 EPA ID Number

PACIFIC WOOD TREATING CORP (Continued)

S104942377

Lat/Long (dms):	Not reported
Point UTM East:	Not reported
Point UTM North:	Not reported
Point UTM Zone:	Not reported
Point Desc:	BOILER NAT GAS+DISTILLATE
Point Comments:	Not reported
Local ID:	E
Local Air Agency ID:	Not reported
Fed County Code:	Not reported
Source Number:	Not reported
Process ID:	Not reported
Release Point Id:	Not reported
Release Point Description:	Not reported
Emissions Unit Id:	Not reported
Emissions Unit Design Capacity Quantity:	Not reported
Emissions Unit Design Capacity UOM Code:	Not reported
Emissions Unit Process Id:	Not reported
Insignificant Emissions Unit Flag:	Not reported
Calculation Material Code Description:	Not reported
Calculation Parameter Quantity:	Not reported
Calculation Parameter UOM Code:	Not reported
% Sulfur Content:	Not reported
% Ash Content:	Not reported
Heat Content:	Not reported
Heat Content Numerator UOM Code:	Not reported
Heat Content Denominator UOM Code:	Not reported
PM-CON:	Not reported
Tot Suspended Partclte Emissions Estm Code:	0
PM10 Nonattainment Area:	0
% Control Of Sulfur Dioxide Emissions:	0
NO2 Chemical:	0
% Cntrl Of Volatile Organic Compound Emissions:	0
CO Nonattainment Area:	0
Univsl Business ID:	Not reported
Boilers Design Capacity At A Point:	Not reported
% Of Ops Occuring During Qtr Jan-Mar:	Not reported
% Of Ops Occuring During Qtr Dec-Feb:	Not reported
% Of Ops Occuring During Qtr Apr-Jun:	Not reported
% Of Ops Occuring During Qtr Mar-May:	Not reported
% Of Ops Occuring During Qtr Jun-Aug:	Not reported
% Of Ops Occuring During Qtr Jul-Sep:	Not reported
% Of Ops Occuring During Qtr Sep-Nov:	Not reported
% Of Ops Occuring During Qtr Oct-Dec:	Not reported
# Of Hours Facility Operates Each Day:	Not reported
# Of Days Facility Operates Each Week:	Not reported
# Of Weeks Facility Operates Each Year:	Not reported
Exit Temp Of A Stack Or Vent:	Not reported
% Wtr In Stack / Vent Exhaust:	Not reported
Height Of Stack:	Not reported
Diameter Of Stack:	Not reported
Air Flow From A Vent Or Stack:	Not reported
% Oxygen In Stack / Vent Exhaust:	Not reported
Flow Rate:	Not reported
Flow Unit:	Not reported
Vertical Dist Exhaust Travels From Stack/vent Outlet:	Not reported
SCC Process Desc:	Not reported
EPA Code For Throughput Unit Of Measure:	Not reported

Map ID
Direction
Distance
Elevation

MAP FINDINGS

Site

Database(s)

EDR ID Number
EPA ID Number

PACIFIC WOOD TREATING CORP (Continued)

S104942377

EPA Mat Code For Throughput At Each Process:	Not reported
EPA Code For Mat Thruput Fate Desc/input/output/existing	Not reported
Description Of Material:	Not reported
Annual Qty Of Throughput Mat:	Not reported
Maximum Rate/Amount Of Annual Throughput:	Not reported
% Of Sulfur In Fuels:	Not reported
% Of Ash In Fuels:	Not reported
Emission Unit Output Threshold:	Not reported
Facility's Throughput Data Confidential:	Not reported
Tot Suspended Partclt Emissn Tons/Year:	Not reported
Tot Suspended Partclte Emissions Estmn Code:	Not reported
Pri Particulate Matter Cntrl Tech Code At Point/Segment:	Not reported
Sec Particulate Matter Cntrl Tech Code At Point/segment:	Not reported
% Control Of Particulate Matter Emissions:	Not reported
Particulate Matter Emission (?10microns) Tons/Year:	Not reported
Partclte Matter Emission (?10microns) Est Code:	Not reported
Pri Prtclte Matter (?10microns) Cntrl Tech Code At Pt/Seg:	Not reported
Sec Prtclte Matter (?10microns) Cntl Tech Code At Pt/Seg:	Not reported
% Cntrl Of Prtclte Matter (? 10microns) Emisns:	Not reported
Prtclte Matter (?2.5microns)emisns In Tons/Yr:	Not reported
Prtclte Matter Emisn (?2.5microns) Est Code:	Not reported
Pri Prculate Matter (?2.5microns) Ctl Tech Code At Pt/Seg:	Not reported
Sec Prtclte Matter (?2.5microns) Ctl Tech Code At Pt/Seg:	Not reported
% Cntrl Of Particulate Matter (?2.5microns) Emissions:	Not reported
Sulfur Dioxide Emissions Tons/Year:	Not reported
Sulfur Dioxide Emission Estimation Code:	Not reported
Pri Sulfur Dioxide Cntrl Tech Code At Pt/Seg:	Not reported
Secondary Sulfur Dioxide Cntrl Tech Code At Pt/Seg:	Not reported
% Control Of Sulfur Dioxide Emissions:	Not reported
Nitrous Oxides Emissions In Tons/Yr:	Not reported
Nitrous Oxides Emission Estimation Code:	Not reported
Pri Nitrous Oxides Cntrl Tech Code At Point/Segment:	Not reported
Sec Nitrous Oxide Control Tech Code At Point Segment:	Not reported
% Control Of Nitrous Oxides Emissions:	Not reported
Volatile Organic Compound Emitted Desc:	Not reported
Volatile Organic Compound Emissions In Tons/Year:	Not reported
Voltl Organic Compound Emissions Est Code:	Not reported
Pri Voltl Organic Compound Cntl Tech Code At Pt/seg:	Not reported
Sec Voltle Organic Compound Cntl Tech Code At Pt/Seg:	Not reported
% Cntrl Of Volatile Organic Compound Emissions:	Not reported
Carbon Monoxide Emissions In Tons/Year:	Not reported
Carbon Monoxide Emission Est Code:	Not reported
Pri Carbon Monoxide Cntrl Tech Code At Pt/Seg:	Not reported
Sec Carbon Monoxide Cntrl Tech Code At Pt/Seg:	Not reported
% Cntrl Of Carbon Monoxide Emissions:	Not reported
Lead Emissions In Tons/Year:	Not reported
Lead Emission Estimation Code:	Not reported
PM10 Nonattainment Area:	Not reported
Ozone Nonattainment Area:	Not reported
CO Nonattainment Area:	Not reported
UTM East:	Not reported
UTM North:	Not reported
UTM Zone:	Not reported
P NH3 Control:	Not reported
NH3 tpy:	Not reported
S NH3 ctrl:	Not reported
NH3 % ctrl:	Not reported

Map ID
Direction
Distance
Elevation

MAP FINDINGS

Site

Database(s)

EDR ID Number
EPA ID Number

PACIFIC WOOD TREATING CORP (Continued)

S104942377

STK ACFS:	Not reported
SCC Process Desc:	Not reported
Primary Control Device Code for SO2:	Not reported
Secondary Control Device Code for SO2:	Not reported
Insignificant Emissions Unit:	Not reported
Latitude/Longitude:	Not reported
Whether Source Is An AOP(Title V) Source:	Not reported
Control Code1:	Not reported
Control Code2:	Not reported
Control Code3:	Not reported
Control Code4:	Not reported
Control Code5:	Not reported
Control Code6:	Not reported
Facility Site Supplemental Address:	Not reported
User Defined Site Code:	Not reported
User Defined RP Identifier Code:	Not reported
Release Point Status Code Description:	Not reported
Release Point Exit Gas Velocity Measure Quantity:	Not reported
Release Point Gas Velocity UOMCode:	Not reported
Release Point Exit Gas Flow Rate Measure Quantity:	Not reported
Release Point Gas Flow Rate UOM Code:	Not reported
Release Point Exit Gas Temperature Measure Quantity:	Not reported
Water Vapor % Quantity:	Not reported
Oxygen % Quantity:	Not reported
User Defined Unit Identifier Code:	Not reported
Emissions Unit Description:	Not reported
Unit Status Code Description:	Not reported
User Defined Process Identifier Code:	Not reported
Emission Unit Process Description:	Not reported
Short Name Description:	Not reported
Actual Hours Per Period Quantity:	Not reported
Pollutant Type Code:	Not reported
Average % Emissions Quantity:	Not reported
Contact Name:	Not reported
Contact Phone:	Not reported
Contact Fax:	Not reported
Contact E-mail:	Not reported
Emissions Unit Process Status Code:	Not reported
Mailing Name:	Port of Ridgefield
Mailing Address:	P.O. BOX 55
Mailing City,St,Zip:	RIDGEFIELD, WA 98642

WA MANIFEST:

Facility Site ID Number:	43596292
EPA ID:	WAD009422411
NAICS:	921190
SWC Desc:	Not reported
FWC Desc:	K001
Form Comm:	Not reported
Data Year:	2011
Permit by Rule:	False
Treatment by Generator:	False
Mixed radioactive waste:	False
Importer of hazardous waste:	False
Immediate recycler:	False
Treatment/Storage/Disposal/Recycling Facility:	False
Generator of dangerous fuel waste:	False

Map ID
Direction
Distance
Elevation

MAP FINDINGS

Site

Database(s)

EDR ID Number
EPA ID Number

PACIFIC WOOD TREATING CORP (Continued)

S104942377

Generator marketing to burner:	False
Other marketers (i.e., blender, distributor, etc.):	False
Utility boiler burner:	False
Industry boiler burner:	False
Industrial Furnace:	False
Smelter defferal:	False
Universal waste - batteries - generate:	False
Universal waste - thermostats - generate:	False
Universal waste - mercury - generate:	False
Universal waste - lamps - generate:	False
Universal waste - batteries - accumulate:	False
Universal waste - thermostats - accumulate:	False
Universal waste - mercury - accumulate:	False
Universal waste - lamps - accumulate:	False
Destination Facility for Universal Waste:	False
Off-specification used oil burner - utility boiler:	False
Off-specification used oil burner - industrial boiler:	False
Off-specification used oil burner - industrial furnace:	False
Tax Reg #:	600200273
Business Type:	Not reported
Mail Name:	Port of Ridgefield Lake River Site
Mail addr line1:	PO Box 55
Mail city,st,zip:	RIDGEFIELD, WA 98642-0055
Mail country:	UNITED STATES
Legal org name:	Port of Ridgefield
Legal org type:	Municipal
Legal addr line1:	PO Box 55
Legal city,st,zip:	RIDGEFIELD, WA 98642-0055
Legal country:	UNITED STATES
Legal phone nbr:	(360)887-3873
Legal effective date:	02/24/1998
Land org name:	Port of Ridgefield
Land org type:	Municipal
Land person name:	Not reported
Land addr line1:	PO Box 55
Land city,st,zip:	RIDGEFIELD, WA 98642-0055
Land country:	UNITED STATES
Land phone nbr:	(360)887-3873
Operator org name:	Port of Ridgefield
Operator org type:	Municipal
Operator addr line1:	PO Box 55
Operator city,st,zip:	RIDGEFIELD, WA 98642-0055
Operator country:	UNITED STATES
Operator phone nbr:	360-887-3873
Operator effective date:	01/01/1997
Site contact name:	Laurie Olin
Site contact addr line1:	PO Box 55
Site Contact City/State/ Zip:	RIDGEFIELD, WA 98642-0055
Site Contact Country:	UNITED STATES
Site Contact Phone #:	(360)887-3873
Site Contact Email:	Not reported
Form Contact NAME:	Laurie Olin
Form Contact ADDR LINE1:	PO Box 55
Form Contact City,ST,Zip:	RIDGEFIELD, WA 98642-0055
Form Contact Country:	UNITED STATES
Form Contact Phone #:	(360)887-3873
Form Contact Email:	lolin@portridgefield.org

Map ID
Direction
Distance
Elevation

MAP FINDINGS

Site

Database(s)

EDR ID Number
EPA ID Number

PACIFIC WOOD TREATING CORP (Continued)

S104942377

Gen Status CD: LQG
Monthly Generation: False
Batch Generation: True
One Time Generation: False
Transport Own Waste: False
Tranports Other Waste: False
Recycler Onsite: False
Transfer Facility: False
Other Exemption: Not reported
UW Battery Gen: False
Used Oil Transporter: False
Used Oil Transfer Facility: False
Used Oil Processor: False
Used Oil Refiner: False
Used Oil Fuel Marketer Directs Shipments: False
Used Oil Fuel Marketer Meets Specs: False

Waste Streams Generated:

Facility ID: 43596292
Data Year: 2008
Description: Material Not Regulated By DOT (Sodium Metabisulfite)
Mix: False
Reported Qty: 30 LB
Kilo Qty: 13.608000234057604
Density No: 0
Density Qty: Not reported

Facility ID: 43596292
Data Year: 2008
Description: Material Not Regulated By DOT (Sodium Sulfite, Sodium Tripolyphosphate)
Mix: False
Reported Qty: 500 LB
Kilo Qty: 226.80000390096009
Density No: 0
Density Qty: Not reported

Facility ID: 43596292
Data Year: 2008
Description: Material Not Regulated By DOT (NALCLEAR 7763)
Mix: False
Reported Qty: 450 LB
Kilo Qty: 204.12000351086408
Density No: 0
Density Qty: Not reported

Facility ID: 43596292
Data Year: 2008
Description: Material Not Regulated By DOT (Emulsifier w/ Absorbent)
Mix: False
Reported Qty: 350 LB
Kilo Qty: 158.76000273067206
Density No: 0
Density Qty: Not reported

Facility ID: 43596292
Data Year: 2008
Description: Material Not Regulated By DOT

Map ID
Direction
Distance
Elevation

MAP FINDINGS

Site

Database(s)

EDR ID Number
EPA ID Number

PACIFIC WOOD TREATING CORP (Continued)

S104942377

Mix: False
Reported Qty: 520 LB
Kilo Qty: 235.87200405699849
Density No: 0
Density Qty: Not reported

Facility ID: 43596292
Data Year: 2008
Description: Material Not Regulated By DOT (Mineral Oil, Surfactants)
Mix: False
Reported Qty: 500 LB
Kilo Qty: 226.80000390096009
Density No: 0
Density Qty: Not reported

Facility ID: 43596292
Data Year: 2008
Description: Material Not Regulated by DOT
Mix: False
Reported Qty: 80 LB
Kilo Qty: 36.288000624153611
Density No: 0
Density Qty: Not reported

Facility ID: 43596292
Data Year: 2008
Description: Waste Paint
Mix: False
Reported Qty: 410 LB
Kilo Qty: 185.97600319878725
Density No: 0
Density Qty: Not reported

Facility ID: 43596292
Data Year: 2008
Description: Waste Cychlohexylamine
Mix: False
Reported Qty: 30 LB
Kilo Qty: 13.608000234057604
Density No: 0
Density Qty: Not reported

Facility ID: 43596292
Data Year: 2008
Description: WasteCorrosiveLiquid,Basic,Inorganic(Sodium Hydroxide,SodiumPolyacrylate)
Mix: False
Reported Qty: 100 LB
Kilo Qty: 45.360000780192017
Density No: 0
Density Qty: Not reported

Facility ID: 43596292
Data Year: 2008
Description: Sodium Hydroxide, Solid
Mix: False
Reported Qty: 300 LB
Kilo Qty: 136.08000234057604

Map ID
Direction
Distance
Elevation

MAP FINDINGS

Site

Database(s)

EDR ID Number
EPA ID Number

PACIFIC WOOD TREATING CORP (Continued)

S104942377

Density No: 0
Density Qty: Not reported

Facility ID: 43596292
Data Year: 2008
Description: Waste 2-Dimethylaminoethanol
Mix: False
Reported Qty: 200 LB
Kilo Qty: 90.720001560384034
Density No: 0
Density Qty: Not reported

Facility ID: 43596292
Data Year: 2008
Description: Hazardous Waste, Solid, (Pentachlorophenol)
Mix: False
Reported Qty: 11340 LB
Kilo Qty: 5143.8240884737743
Density No: 0
Density Qty: Not reported

Facility ID: 43596292
Data Year: 2008
Description: Hazardous Waste, Solid, (Pentachlorophenol, Absorbent)
Mix: False
Reported Qty: 400 LB
Kilo Qty: 181.44000312076807
Density No: 0
Density Qty: Not reported

Facility ID: 43596292
Data Year: 2008
Description: Hazardous Waste Solid - Carbon - (Contains Benzene)
Mix: False
Reported Qty: 148700 LB
Kilo Qty: 67450.321160145526
Density No: 0
Density Qty: Not reported

Facility ID: 43596292
Data Year: 2008
Description: Spent Diatomaceous Earth
Mix: False
Reported Qty: 226600 LB
Kilo Qty: 102785.76176791512
Density No: 0
Density Qty: Not reported

Facility ID: 43596292
Data Year: 2009
Description: Spent Diatomaceous Earth
Mix: False
Reported Qty: 136400 LB
Kilo Qty: 61871.041064181911
Density No: 0
Density Qty: Not reported

Map ID
Direction
Distance
Elevation

MAP FINDINGS

Site

Database(s)

EDR ID Number
EPA ID Number

PACIFIC WOOD TREATING CORP (Continued)

S104942377

Facility ID: 43596292
Data Year: 2010
Description: Liquid NAPL
Mix: False
Reported Qty: 4000 GAL
Kilo Qty: 12113.521022432562
Density No: 0.800000000000000004
Density Qty: SPG

Facility ID: 43596292
Data Year: 2010
Description: Spent Carbon-Liquid
Mix: False
Reported Qty: 184000 LB
Kilo Qty: 83462.401435553315
Density No: 0
Density Qty: Not reported

Facility ID: 43596292
Data Year: 2010
Description: Spent Carbon - Vapor
Mix: False
Reported Qty: 16000 LB
Kilo Qty: 7257.600124830723
Density No: 0
Density Qty: Not reported

Shipments Sent:
Facility ID: 43596292
Data Year: 2008
Shipment sent data: 2/22/2008
Reported Qty: 30 LB
Kilo Qty: 13.6080002340576

Facility ID: 43596292
Data Year: 2008
Shipment sent data: 2/22/2008
Reported Qty: 500 LB
Kilo Qty: 226.80000390096

Facility ID: 43596292
Data Year: 2008
Shipment sent data: 2/22/2008
Reported Qty: 450 LB
Kilo Qty: 204.120003510864

Facility ID: 43596292
Data Year: 2008
Shipment sent data: 2/22/2008
Reported Qty: 350 LB
Kilo Qty: 158.760002730672

Facility ID: 43596292
Data Year: 2008
Shipment sent data: 2/22/2008
Reported Qty: 520 LB
Kilo Qty: 235.872004056998

Map ID
Direction
Distance
Elevation

MAP FINDINGS

Site

Database(s)

EDR ID Number
EPA ID Number

PACIFIC WOOD TREATING CORP (Continued)

S104942377

Facility ID: 43596292
Data Year: 2008
Shipment sent data: 2/22/2008
Reported Qty: 500 LB
Kilo Qty: 226.80000390096

Facility ID: 43596292
Data Year: 2008
Shipment sent data: 2/22/2008
Reported Qty: 80 LB
Kilo Qty: 36.2880006241536

Facility ID: 43596292
Data Year: 2008
Shipment sent data: 2/22/2008
Reported Qty: 410 LB
Kilo Qty: 185.976003198787

Facility ID: 43596292
Data Year: 2008
Shipment sent data: 2/22/2008
Reported Qty: 30 LB
Kilo Qty: 13.6080002340576

Facility ID: 43596292
Data Year: 2008
Shipment sent data: 2/22/2008
Reported Qty: 100 LB
Kilo Qty: 45.360000780192

Facility ID: 43596292
Data Year: 2008
Shipment sent data: 2/22/2008
Reported Qty: 300 LB
Kilo Qty: 136.080002340576

Facility ID: 43596292
Data Year: 2008
Shipment sent data: 2/22/2008
Reported Qty: 200 LB
Kilo Qty: 90.720001560384

Facility ID: 43596292
Data Year: 2008
Shipment sent data: 2/22/2008
Reported Qty: 11340 LB
Kilo Qty: 5143.82408847377

Facility ID: 43596292
Data Year: 2008
Shipment sent data: 2/22/2008
Reported Qty: 400 LB
Kilo Qty: 181.440003120768

Facility ID: 43596292
Data Year: 2008
Shipment sent data: 5/28/2008

Map ID
Direction
Distance
Elevation

MAP FINDINGS

Site

Database(s)

EDR ID Number
EPA ID Number

PACIFIC WOOD TREATING CORP (Continued)

S104942377

Reported Qty: 36700 LB
Kilo Qty: 16647.1202863305

Facility ID: 43596292
Data Year: 2008
Shipment sent data: 6/2/2008
Reported Qty: 34000 LB
Kilo Qty: 15422.4002652653

Facility ID: 43596292
Data Year: 2008
Shipment sent data: 5/29/2008
Reported Qty: 38000 LB
Kilo Qty: 17236.800296473

Facility ID: 43596292
Data Year: 2008
Shipment sent data: 3/24/2008
Reported Qty: 40000 LB
Kilo Qty: 18144.0003120768

Facility ID: 43596292
Data Year: 2008
Shipment sent data: 12/8/2008
Reported Qty: 35800 LB
Kilo Qty: 16238.8802793087

Facility ID: 43596292
Data Year: 2008
Shipment sent data: 9/26/2008
Reported Qty: 33550 LB
Kilo Qty: 15218.2802617544

Waste Stream Comments:

Facility ID: 43596292
Data Year: 2006
Comments: In reference to A-9a., we are a MTCA Clean-up Site.

Facility ID: 43596292
Data Year: 2006
Comments: In reference to A-9a., we are a MTCA Clean-up Site. (Steam Enhanced Remediation Site)

Facility ID: 43596292
Data Year: 2006
Comments: In reference to A-9a., we are a MTCA Clean-up Site.

Facility ID: 43596292
Data Year: 2006
Comments: In reference to A-9a., we are a MTCA Clean-up Site.

Facility ID: 43596292
Data Year: 2007
Comments: In reference to A-9a., we are a MTCA Clean-up Site.

Facility ID: 43596292
Data Year: 2007

Map ID
Direction
Distance
Elevation

MAP FINDINGS

Site

Database(s)

EDR ID Number
EPA ID Number

PACIFIC WOOD TREATING CORP (Continued)

S104942377

Comments: In reference to A-9a., we are a MTCA Clean-up Site.

Facility ID: 43596292

Data Year: 2007

Comments: In reference to A-9a., we are a MTCA Clean-up Site.

Facility ID: 43596292

Data Year: 2007

Comments: In reference to A-9a., we are a MTCA Clean-up Site.

Facility ID: 43596292

Data Year: 2007

Comments: In reference to A-9a., we are a MTCA Clean-up Site.

Facility ID: 43596292

Data Year: 2007

Comments: In reference to A-9a., we are a MTCA Clean-up Site.

Facility ID: 43596292

Data Year: 2008

Comments: In reference to A-9a., we are a MTCA Clean-up Site.

Facility ID: 43596292

Data Year: 2008

Comments: In reference to A-9a., we are a MTCA Clean-up Site.

Facility ID: 43596292

Data Year: 2008

Comments: In reference to A-9a., we are a MTCA Clean-up Site.

Facility ID: 43596292

Data Year: 2008

Comments: In reference to A-9a., we are a MTCA Clean-up Site.

Facility ID: 43596292

Data Year: 2008

Comments: In reference to A-9a., we are a MTCA Clean-up Site.

Facility ID: 43596292

Data Year: 2008

Comments: In reference to A-9a., we are a MTCA Clean-up Site.

Facility ID: 43596292

Data Year: 2008

Comments: In reference to A-9a., we are a MTCA Clean-up Site.

Facility ID: 43596292

Data Year: 2008

Comments: In reference to A-9a., we are a MTCA Clean-up Site.

Facility ID: 43596292

Data Year: 2008

Comments: In reference to A-9a., we are a MTCA Clean-up Site.

Facility ID: 43596292

Data Year: 2008

Comments: In reference to A-9a., we are a MTCA Clean-up Site.

MAP FINDINGS

Map ID
 Direction
 Distance
 Elevation

Site

Database(s)

EDR ID Number
 EPA ID Number

F28
WNW
1/4-1/2
0.270 mi.
1428 ft.

DRS INC
111 W DIVISION ST BLDG 3
RIDGEFIELD, WA 98642
Site 2 of 7 in cluster F

ALLSITES **S110275800**
N/A

Relative:
Lower

ALLSITES:
 Facility Name: DRS INC
 Facility Id: 69

Actual:
24 ft.

Interaction: 91026
 Interaction 1: A
 Interaction 2: RECYCLE
 Ecology Program: W2R
 Program Data: SWFD
 Facility Alt.: DRS Inc
 Program ID: Not reported
 Date Interaction: 1900-01-01 00:00:00
 Date Interaction 3: Recycling
 Latitude: 45.819925429000001
 Longitude: -122.751225961

F29
WNW
1/4-1/2
0.270 mi.
1428 ft.

UNION PACIFIC RAILROAD RR SPUR
111 W DIVISION ST UPRR
RIDGEFIELD, WA 98642
Site 3 of 7 in cluster F

ALLSITES **S110486398**
MANIFEST **N/A**

Relative:
Lower

ALLSITES:
 Facility Name: UNION PACIFIC RAILROAD RR SPUR
 Facility Id: 6586

Actual:
24 ft.

Interaction: 93278
 Interaction 1: I
 Interaction 2: HWG
 Ecology Program: HAZWASTE
 Program Data: TURBOWASTE
 Facility Alt.: Union Pacific Railroad RR Spur
 Program ID: WAH000036846
 Date Interaction: 2010-07-07 00:00:00
 Date Interaction 3: Hazardous Waste Generator
 Latitude: 45.820509524999999
 Longitude: -122.751302443

WA MANIFEST:

Facility Site ID Number: 6586
 EPA ID: WAH000036846
 NAICS: 482111
 SWC Desc: Not reported
 FWC Desc: F032, F034, F035
 Form Comm: Not reported
 Data Year: 2010
 Permit by Rule: False
 Treatment by Generator: False
 Mixed radioactive waste: False
 Importer of hazardous waste: False
 Immediate recycler: False

Map ID
Direction
Distance
Elevation

MAP FINDINGS

Site

Database(s)

EDR ID Number
EPA ID Number

UNION PACIFIC RAILROAD RR SPUR (Continued)

S110486398

Treatment/Storage/Disposal/Recycling Facility: False
Generator of dangerous fuel waste: False
Generator marketing to burner: False
Other marketers (i.e., blender, distributor, etc.): False
Utility boiler burner: False
Industry boiler burner: False
Industrial Furnace: False
Smelter defferal: False
Universal waste - batteries - generate: False
Universal waste - thermostats - generate: False
Universal waste - mercury - generate: False
Universal waste - lamps - generate: False
Universal waste - batteries - accumulate: False
Universal waste - thermostats - accumulate: False
Universal waste - mercury - accumulate: False
Universal waste - lamps - accumulate: False
Destination Facility for Universal Waste: False
Off-specification used oil burner - utility boiler: False
Off-specification used oil burner - industrial boiler: False
Off-specification used oil burner - industrial furnace: False
Tax Reg #: 601873047
Business Type: MTCA Cleanup Site
Mail Name: Union Pacific Railroad UPRR
Mail addr line1: 1400 Douglas St
Mail city,st,zip: Omaha, NE 68179
Mail country: UNITED STATES
Legal org name: Union Pacific Railroad UPRR
Legal org type: Private
Legal addr line1: 1400 Douglas St
Legal city,st,zip: Omaha, NE 68179
Legal country: UNITED STATES
Legal phone nbr: (402)233-1007
Legal effective date: Not reported
Land org name: Union Pacific Railroad UPRR
Land org type: Private
Land person name: Not reported
Land addr line1: 1400 Douglas St
Land city,st,zip: Omaha, NE 68179
Land country: UNITED STATES
Land phone nbr: (402)233-1007
Operator org name: Union Pacific Railroad UPRR (Inactive)
Operator org type: Private
Operator addr line1: 111 W Division St
Operator city,st,zip: Ridgefield, WA 98642
Operator country: UNITED STATES
Operator phone nbr: (402)233-1007
Operator effective date: Not reported
Site contact name: Gary L Honeyman
Site contact addr line1: 221 Hodgeman
Site Contact City/State/ Zip: Laramie, WY 82072
Site Contact Country: UNITED STATES
Site Contact Phone #: (402)233-1007
Site Contact EMail: glhoney@up.com
Form Contact NAME: Gary L Honeyman
Form Contact ADDR LINE1: 221 Hodgeman
Form Contact City,ST,Zip: Laramie, WY 82072
Form Contact Country: UNITED STATES

Map ID
Direction
Distance
Elevation

MAP FINDINGS

Site

Database(s)

EDR ID Number
EPA ID Number

UNION PACIFIC RAILROAD RR SPUR (Continued)

S110486398

Form Contact Phone #: (402)233-1007
Form Contact EMail: glhoneym@up.com
Gen Status CD: LQG
Monthly Generation: False
Batch Generation: False
One Time Generation: True
Transport Own Waste: False
Tranports Other Waste: False
Recycler Onsite: False
Transfer Facility: False
Other Exemption: Not reported
UW Battery Gen: False
Used Oil Transporter: False
Used Oil Transfer Facility: False
Used Oil Processor: False
Used Oil Refiner: False
Used Oil Fuel Marketer Directs Shipments: False
Used Oil Fuel Marketer Meets Specs: False

Waste Streams Generated:

Facility ID: 6586
Data Year: 2010
Description: Soil from site remedial action
Mix: False
Reported Qty: 570000 LB
Kilo Qty: 258552.00444709448
Density No: 0
Density Qty: Not reported

Shipments Sent:

Facility ID: 6586
Data Year: 2010
Shipment sent data: 10/19/2010
Reported Qty: 65000 LB
Kilo Qty: 29484.0005071248

Facility ID: 6586
Data Year: 2010
Shipment sent data: 10/19/2010
Reported Qty: 65000 LB
Kilo Qty: 29484.0005071248

Facility ID: 6586
Data Year: 2010
Shipment sent data: 10/19/2010
Reported Qty: 66000 LB
Kilo Qty: 29937.6005149267

Facility ID: 6586
Data Year: 2010
Shipment sent data: 10/19/2010
Reported Qty: 60000 LB
Kilo Qty: 27216.0004681152

Facility ID: 6586
Data Year: 2010

Map ID
Direction
Distance
Elevation

MAP FINDINGS

Site

Database(s)

EDR ID Number
EPA ID Number

UNION PACIFIC RAILROAD RR SPUR (Continued)

S110486398

Shipment sent data: 10/18/2010
Reported Qty: 65000 LB
Kilo Qty: 29484.0005071248

Facility ID: 6586
Data Year: 2010
Shipment sent data: 9/22/2010
Reported Qty: 57000 LB
Kilo Qty: 25855.2004447094

Facility ID: 6586
Data Year: 2010
Shipment sent data: 9/22/2010
Reported Qty: 64000 LB
Kilo Qty: 29030.4004993229

Facility ID: 6586
Data Year: 2010
Shipment sent data: 9/22/2010
Reported Qty: 64000 LB
Kilo Qty: 29030.4004993229

Facility ID: 6586
Data Year: 2010
Shipment sent data: 9/22/2010
Reported Qty: 64000 LB
Kilo Qty: 29030.4004993229

Facility Site ID Number: 6586
EPA ID: WAH000036846
NAICS: 482111
SWC Desc: Not reported
FWC Desc: Not reported
Form Comm: Not reported
Data Year: 2011
Permit by Rule: False
Treatment by Generator: False
Mixed radioactive waste: False
Importer of hazardous waste: False
Immediate recycler: False
Treatment/Storage/Disposal/Recycling Facility: False
Generator of dangerous fuel waste: False
Generator marketing to burner: False
Other marketers (i.e., blender, distributor, etc.): False
Utility boiler burner: False
Industry boiler burner: False
Industrial Furnace: False
Smelter defferal: False
Universal waste - batteries - generate: False
Universal waste - thermostats - generate: False
Universal waste - mercury - generate: False
Universal waste - lamps - generate: False
Universal waste - batteries - accumulate: False
Universal waste - thermostats - accumulate: False
Universal waste - mercury - accumulate: False
Universal waste - lamps - accumulate: False

Map ID
Direction
Distance
Elevation

MAP FINDINGS

Site

Database(s)

EDR ID Number
EPA ID Number

UNION PACIFIC RAILROAD RR SPUR (Continued)

S110486398

Destination Facility for Universal Waste: False
Off-specification used oil burner - utility boiler: False
Off-specification used oil burner - industrial boiler: False
Off-specification used oil burner - industrial furnace: False
Tax Reg #: 601873047
Business Type: MTCA Cleanup Site
Mail Name: Union Pacific Railroad UPRR
Mail addr line1: 1400 Douglas St
Mail city,st,zip: Omaha, NE 68179
Mail country: UNITED STATES
Legal org name: Union Pacific Railroad UPRR
Legal org type: Private
Legal addr line1: 1400 Douglas St
Legal city,st,zip: Omaha, NE 68179
Legal country: UNITED STATES
Legal phone nbr: (402)233-1007
Legal effective date: Not reported
Land org name: Union Pacific Railroad UPRR
Land org type: Private
Land person name: Not reported
Land addr line1: 1400 Douglas St
Land city,st,zip: Omaha, NE 68179
Land country: UNITED STATES
Land phone nbr: (402)233-1007
Operator org name: Union Pacific Railroad UPRR (Inactive)
Operator org type: Private
Operator addr line1: 111 W Division St
Operator city,st,zip: Ridgefield, WA 98642
Operator country: UNITED STATES
Operator phone nbr: (402)233-1007
Operator effective date: Not reported
Site contact name: Gary L Honeyman
Site contact addr line1: 221 Hodgeman
Site Contact City/State/ Zip: Laramie, WY 82072
Site Contact Country: UNITED STATES
Site Contact Phone #: (402)233-1007
Site Contact EMail: glhoney@up.com
Form Contact NAME: Gary L Honeyman
Form Contact ADDR LINE1: 221 Hodgeman
Form Contact City,ST,Zip: Laramie, WY 82072
Form Contact Country: UNITED STATES
Form Contact Phone #: (402)233-1007
Form Contact EMail: glhoney@up.com
Gen Status CD: XQG
Monthly Generation: False
Batch Generation: False
One Time Generation: False
Transport Own Waste: False
Tranports Other Waste: False
Recycler Onsite: False
Transfer Facility: False
Other Exemption: Not reported
UW Battery Gen: False
Used Oil Transporter: False
Used Oil Transfer Facility: False
Used Oil Processor: False
Used Oil Refiner: False

Map ID
Direction
Distance
Elevation

MAP FINDINGS

Site

Database(s)

EDR ID Number
EPA ID Number

UNION PACIFIC RAILROAD RR SPUR (Continued)

S110486398

Used Oil Fuel Marketer Directs Shipments: False
Used Oil Fuel Marketer Meets Specs: False

Waste Streams Generated:

Facility ID: 6586
Data Year: 2010
Description: Soil from site remedial action
Mix: False
Reported Qty: 570000 LB
Kilo Qty: 258552.00444709448
Density No: 0
Density Qty: Not reported

Shipments Sent:

Facility ID: 6586
Data Year: 2010
Shipment sent data: 10/19/2010
Reported Qty: 65000 LB
Kilo Qty: 29484.0005071248

Facility ID: 6586
Data Year: 2010
Shipment sent data: 10/19/2010
Reported Qty: 65000 LB
Kilo Qty: 29484.0005071248

Facility ID: 6586
Data Year: 2010
Shipment sent data: 10/19/2010
Reported Qty: 66000 LB
Kilo Qty: 29937.6005149267

Facility ID: 6586
Data Year: 2010
Shipment sent data: 10/19/2010
Reported Qty: 60000 LB
Kilo Qty: 27216.0004681152

Facility ID: 6586
Data Year: 2010
Shipment sent data: 10/18/2010
Reported Qty: 65000 LB
Kilo Qty: 29484.0005071248

Facility ID: 6586
Data Year: 2010
Shipment sent data: 9/22/2010
Reported Qty: 57000 LB
Kilo Qty: 25855.2004447094

Facility ID: 6586
Data Year: 2010
Shipment sent data: 9/22/2010
Reported Qty: 64000 LB
Kilo Qty: 29030.4004993229

Map ID
Direction
Distance
Elevation

MAP FINDINGS

Site

Database(s)

EDR ID Number
EPA ID Number

UNION PACIFIC RAILROAD RR SPUR (Continued)

S110486398

Facility ID: 6586
Data Year: 2010
Shipment sent data: 9/22/2010
Reported Qty: 64000 LB
Kilo Qty: 29030.4004993229

Facility ID: 6586
Data Year: 2010
Shipment sent data: 9/22/2010
Reported Qty: 64000 LB
Kilo Qty: 29030.4004993229

F30 C WELLS & CO DIVISION ST
WNW 111 W DIVISION ST BLDG 1
1/4-1/2 RIDGEFIELD, WA 98642
0.270 mi.
1428 ft. Site 4 of 7 in cluster F

ALLSITES 1001969774
RCRA NonGen / NLR WAR000009027

Relative:
Lower

ALLSITES:
Facility Name: C WELLS & CO DIVISION ST
Facility Id: 81179367

Actual:
24 ft.

Interaction: 65635
Interaction 1: I
Interaction 2: HWG
Ecology Program: HAZWASTE
Program Data: TURBOWASTE
Facility Alt.: Not reported
Program ID: WAR000009027
Date Interaction: 1996-05-30 00:00:00
Date Interaction 3: Hazardous Waste Generator
Latitude: 45.818694524999998
Longitude: -122.751585444

Interaction: 65636
Interaction 1: I
Interaction 2: HWG
Ecology Program: HAZWASTE
Program Data: TURBOWASTE
Facility Alt.: Not reported
Program ID: WAR000009027
Date Interaction: 1998-06-29 00:00:00
Date Interaction 3: Hazardous Waste Generator
Latitude: 45.818694524999998
Longitude: -122.751585444

RCRA NonGen / NLR:

Date form received by agency: 12/18/2000
Facility name: C WELLS & CO DIVISION ST
Facility address: 111 W DIVISION ST BLDG 1
RIDGEFIELD, WA 98642
EPA ID: WAR000009027
Mailing address: PO BOX 65481
VANCOUVER, WA 98665-0017

Map ID
Direction
Distance
Elevation

MAP FINDINGS

Site

Database(s)

EDR ID Number
EPA ID Number

C WELLS & CO DIVISION ST (Continued)

1001969774

Contact: C WELLS & CO DI C WELLS & CO DI
Contact address: PO BOX 65481
VANCOUVER, WA 98665-0017
Contact country: US
Contact telephone: 000-000-0000
Contact email: Not reported
EPA Region: 10
Classification: Non-Generator
Description: Handler: Non-Generators do not presently generate hazardous waste

Owner/Operator Summary:

Owner/operator name: RIDGEFIELD PORT R
Owner/operator address: PO BOX 55
RIDGEFIELD, WA 98642
Owner/operator country: US
Owner/operator telephone: 360-887-3873
Owner/operator email: Not reported
Owner/operator fax: Not reported
Owner/operator extension: Not reported
Legal status: Private
Owner/Operator Type: Owner
Owner/Op start date: 06/29/1998
Owner/Op end date: Not reported

Owner/operator name: US EPA U
Owner/operator address: 1200 6TH AVE ECL 116
SEATTLE, WA 98101
Owner/operator country: US
Owner/operator telephone: 206-553-1200
Owner/operator email: Not reported
Owner/operator fax: Not reported
Owner/operator extension: Not reported
Legal status: Private
Owner/Operator Type: Operator
Owner/Op start date: 02/10/1997
Owner/Op end date: Not reported

Handler Activities Summary:

U.S. importer of hazardous waste: No
Mixed waste (haz. and radioactive): No
Recycler of hazardous waste: No
Transporter of hazardous waste: No
Treater, storer or disposer of HW: No
Underground injection activity: No
On-site burner exemption: No
Furnace exemption: No
Used oil fuel burner: No
Used oil processor: No
User oil refiner: No
Used oil fuel marketer to burner: No
Used oil Specification marketer: No
Used oil transfer facility: No
Used oil transporter: No

Historical Generators:

Date form received by agency: 06/29/1998

Map ID
 Direction
 Distance
 Elevation

MAP FINDINGS

Site

Database(s)

EDR ID Number
 EPA ID Number

C WELLS & CO DIVISION ST (Continued)

1001969774

Site name: C WELLS & CO DIVISION ST
 Classification: Not a generator, verified
 Violation Status: No violations found

F31
WNW
1/4-1/2
0.270 mi.
1428 ft.

RIDGEFIELD PORT LAKE RIVER SITE
111 W DIVISION ST LAKE RIVER SITE
RIDGEFIELD, WA 98642
Site 5 of 7 in cluster F

ALLSITES S109556108
N/A

Relative:
Lower

ALLSITES:
 Facility Name: RIDGEFIELD PORT LAKE RIVER SITE
 Facility Id: 43596292

Actual:
24 ft.

Interaction: 82698
 Interaction 1: I
 Interaction 2: INDNPDESIP
 Ecology Program: WATQUAL
 Program Data: PARIS
 Facility Alt.: PORT OF RIDGEFIELD LAKE RIVER
 Program ID: WA0041025
 Date Interaction: 2002-08-01 00:00:00
 Date Interaction 3: Industrial NPDES IP
 Latitude: 45.815271525
 Longitude: -122.75303644500001

Interaction: 44553
 Interaction 1: I
 Interaction 2: HWP
 Ecology Program: HAZWASTE
 Program Data: HWPPRT
 Facility Alt.: Not reported
 Program ID: WAD009422411
 Date Interaction: 1991-01-01 00:00:00
 Date Interaction 3: Hazardous Waste Planner
 Latitude: 45.815271525
 Longitude: -122.75303644500001

Interaction: 44557
 Interaction 1: I
 Interaction 2: HWG
 Ecology Program: HAZWASTE
 Program Data: TURBOWASTE
 Facility Alt.: Ridgefield Port Lake River Site
 Program ID: WAD009422411
 Date Interaction: 2005-12-31 00:00:00
 Date Interaction 3: Hazardous Waste Generator
 Latitude: 45.815271525
 Longitude: -122.75303644500001

Interaction: 111868
 Interaction 1: A
 Interaction 2: HWOTHER
 Ecology Program: HAZWASTE
 Program Data: TURBOWASTE

Map ID
Direction
Distance
Elevation

MAP FINDINGS

Site

Database(s)

EDR ID Number
EPA ID Number

RIDGEFIELD PORT LAKE RIVER SITE (Continued)

S109556108

Facility Alt.: Ridgefield Port Lake River Site
Program ID: WAD009422411
Date Interaction: 2014-12-31 00:00:00
Date Interaction 3: Haz Waste Management Acti
Latitude: 45.815271525
Longitude: -122.75303644500001

Interaction: 44550
Interaction 1: I
Interaction 2: HWG
Ecology Program: HAZWASTE
Program Data: TURBOWASTE
Facility Alt.: Not reported
Program ID: WAD009422411
Date Interaction: 1980-08-11 00:00:00
Date Interaction 3: Hazardous Waste Generator
Latitude: 45.815271525
Longitude: -122.75303644500001

Interaction: 44556
Interaction 1: I
Interaction 2: HWOTHER
Ecology Program: HAZWASTE
Program Data: TURBOWASTE
Facility Alt.: Not reported
Program ID: WAD009422411
Date Interaction: 2003-12-31 00:00:00
Date Interaction 3: Haz Waste Management Acti
Latitude: 45.815271525
Longitude: -122.75303644500001

Interaction: 44551
Interaction 1: A
Interaction 2: TRI
Ecology Program: HAZWASTE
Program Data: EPCRA
Facility Alt.: Not reported
Program ID: WAD009422411
Date Interaction: 1987-01-01 00:00:00
Date Interaction 3: Toxics Release Inventory
Latitude: 45.815271525
Longitude: -122.75303644500001

Interaction: 82699
Interaction 1: I
Interaction 2: INDSWGP
Ecology Program: WATQUAL
Program Data: PARIS
Facility Alt.: LAKE RIVER INDUSTRIAL SITE
Program ID: WAR001835
Date Interaction: 1994-07-27 00:00:00
Date Interaction 3: Industrial SW GP
Latitude: 45.815271525

Map ID
Direction
Distance
Elevation

MAP FINDINGS

Site

Database(s)

EDR ID Number
EPA ID Number

RIDGEFIELD PORT LAKE RIVER SITE (Continued)

S109556108

Longitude: -122.75303644500001

Interaction: 44552
Interaction 1: I
Interaction 2: TIER2
Ecology Program: HAZWASTE
Program Data: EPCRA
Facility Alt.: Not reported
Program ID: WAD009422411
Date Interaction: 1988-01-01 00:00:00
Date Interaction 3: Emergency/Haz Chem Rpt TI
Latitude: 45.815271525
Longitude: -122.75303644500001

F32
WNW
1/4-1/2
0.270 mi.
1428 ft.

DRYWALL RECYCLING SERVICE INC.
111 WEST DIVISION ST, #3
RIDGEFIELD, WA 98642
Site 6 of 7 in cluster F

SWF/LF **S118401665**
N/A

Relative:
Lower

SWF/LF:
Facility ID: 1300
Region: STATE
Permit Status: Permit Not Required
Contact Organization: DRS
Contact Address1: Po Box 14190
Contact Address2: Not reported
Contact City: Mill Creek
Contact State: WA
Contact Postal: 98082
Contact EMail: brian@drywallrecyclingservices.com
Contact Phone: Not reported
Contact Phone Ext: Not reported
Permit No: Not reported
Phone: 425-471-4917
Operator Name: Not reported
Operator Organization: DRS
Operator EMail: Not reported
Operator Title: Not reported
Recycle Survey Code: 7324
Ownership: Not reported
Facility Type: Material Recovery Facility (exempt)
Contact Name: Brian Thompson
Contact Title: Owner
Year Closed: Not reported
Open to Public Flag: No
Website: Not reported
Latitude: Not reported
Longitude: Not reported

Actual:
24 ft.

Map ID
 Direction
 Distance
 Elevation

MAP FINDINGS

Site

Database(s)

EDR ID Number
 EPA ID Number

F33 **PACIFIC WOOD TREATING**
WNW **111 WEST DIVISION**
1/4-1/2 **RIDGEFIELD, WA 98642**
0.270 mi.
1428 ft. **Site 7 of 7 in cluster F**

Relative:
Lower

Actual:
24 ft.

SEMS **1000251923**
CORRACTS **WAD009422411**
RCRA-LQG
RAATS
PRP
ICIS
FTTS
HIST FTTS
FINDS
ECHO
MANIFEST

SEMS:

Site ID: 1001355
 EPA ID: WAD009422411
 Cong District: 3
 FIPS Code: 53011
 Latitude: Not reported
 Longitude: Not reported
 FF: N
 NPL: Not on the NPL
 Non NPL Status: Other Cleanup Activity: State-Lead Cleanup

SEMS Detail:

Region: 10
 Site ID: 1001355
 EPA ID: WAD009422411
 Site Name: PACIFIC WOOD TREATING
 NPL: N
 FF: N
 OU: 0
 Action Code: SI
 Action Name: SI
 SEQ: 1
 Start Date: 1995-03-16 00:00:00
 Finish Date: 4/28/1995
 Qual: H
 Current Action Lead: EPA Perf

Region: 10
 Site ID: 1001355
 EPA ID: WAD009422411
 Site Name: PACIFIC WOOD TREATING
 NPL: N
 FF: N
 OU: 0
 Action Code: DS
 Action Name: DISCVRY
 SEQ: 1
 Start Date: 1990-03-12 00:00:00
 Finish Date: 3/12/1990
 Qual: Not reported
 Current Action Lead: EPA Perf

Region: 10
 Site ID: 1001355
 EPA ID: WAD009422411
 Site Name: PACIFIC WOOD TREATING
 NPL: N
 FF: N

Map ID
Direction
Distance
Elevation

MAP FINDINGS

Site

Database(s)

EDR ID Number
EPA ID Number

PACIFIC WOOD TREATING (Continued)

1000251923

OU: 0
Action Code: EA
Action Name: INT ASSESS
SEQ: 1
Start Date: 1995-03-16 00:00:00
Finish Date: 4/28/1995
Qual: H
Current Action Lead: EPA Perf

Region: 10
Site ID: 1001355
EPA ID: WAD009422411
Site Name: PACIFIC WOOD TREATING
NPL: N
FF: N
OU: 0
Action Code: PA
Action Name: PA
SEQ: 1
Start Date: 1990-09-28 00:00:00
Finish Date: 9/28/1990
Qual: L
Current Action Lead: EPA Perf

Region: 10
Site ID: 1001355
EPA ID: WAD009422411
Site Name: PACIFIC WOOD TREATING
NPL: N
FF: N
OU: 0
Action Code: VA
Action Name: OTHR CLEANUP
SEQ: 1
Start Date: 1996-09-01 00:00:00
Finish Date: Not reported
Qual: Not reported
Current Action Lead: St Perf

CORRACTS:

EPA ID: WAD009422411
EPA Region: 10
Area Name: FACILITY
Actual Date: 19970901
Action: CA725IN - Current Human Exposures Under Control, More information is needed to make a determination
NAICS Code(s): 92119
Other General Government Support
Original schedule date: Not reported
Schedule end date: Not reported

EPA ID: WAD009422411
EPA Region: 10
Area Name: FACILITY

Map ID
Direction
Distance
Elevation

MAP FINDINGS

Site

Database(s)

EDR ID Number
EPA ID Number

PACIFIC WOOD TREATING (Continued)

1000251923

Actual Date: 19970901
Action: CA750IN - Migration of Contaminated Groundwater under Control, More information is needed to make a determination
NAICS Code(s): 92119
Other General Government Support
Original schedule date: Not reported
Schedule end date: Not reported

EPA ID: WAD009422411
EPA Region: 10
Area Name: FACILITY
Actual Date: 19920504
Action: CA110 - RFI Workplan Received
NAICS Code(s): 92119
Other General Government Support
Original schedule date: Not reported
Schedule end date: Not reported

EPA ID: WAD009422411
EPA Region: 10
Area Name: FACILITY
Actual Date: 19910208
Action: CA050PA - RFA Completed, Assessment was a PA-Plus
NAICS Code(s): 92119
Other General Government Support
Original schedule date: Not reported
Schedule end date: Not reported

EPA ID: WAD009422411
EPA Region: 10
Area Name: FACILITY
Actual Date: 19920611
Action: CA225IN - Stabilization Measures Evaluation, This facility is not amenable to stabilization activity because of, a lack of technical data. An evaluation has been completed, but further data is necessary to determine stabilization measures, feasibility or appropriateness. This status should be changed when data becomes available
NAICS Code(s): 92119
Other General Government Support
Original schedule date: Not reported
Schedule end date: Not reported

EPA ID: WAD009422411
EPA Region: 10
Area Name: FACILITY
Actual Date: 19930512
Action: CA190 - RFI Report Received
NAICS Code(s): 92119
Other General Government Support
Original schedule date: 19930515
Schedule end date: Not reported

EPA ID: WAD009422411
EPA Region: 10
Area Name: FACILITY
Actual Date: 19910814
Action: CA075HI - CA Prioritization, Facility or area was assigned a high

Map ID
Direction
Distance
Elevation

MAP FINDINGS

Site

Database(s)

EDR ID Number
EPA ID Number

PACIFIC WOOD TREATING (Continued)

1000251923

corrective action priority
NAICS Code(s): 92119
Other General Government Support
Original schedule date: Not reported
Schedule end date: Not reported

EPA ID: WAD009422411
EPA Region: 10
Area Name: FACILITY
Actual Date: 19920617
Action: CA150 - RFI Workplan Approved
NAICS Code(s): 92119
Other General Government Support
Original schedule date: Not reported
Schedule end date: Not reported

EPA ID: WAD009422411
EPA Region: 10
Area Name: FACILITY
Actual Date: 19910921
Action: CA100 - RFI Imposition
NAICS Code(s): 92119
Other General Government Support
Original schedule date: Not reported
Schedule end date: Not reported

EPA ID: WAD009422411
EPA Region: 10
Area Name: FACILITY
Actual Date: 19910921
Action: CA070YE - RFA Determination Of Need For An RFI, RFI is Necessary
NAICS Code(s): 92119
Other General Government Support
Original schedule date: Not reported
Schedule end date: Not reported

EPA ID: WAD009422411
EPA Region: 10
Area Name: FACILITY
Actual Date: 19941128
Action: CA210SF - CA Responsibility Referred To A Non-RCRA Federal Authority,
Corrective Action at the facility or area referred to CERCLA
NAICS Code(s): 92119
Other General Government Support
Original schedule date: Not reported
Schedule end date: Not reported

EPA ID: WAD009422411
EPA Region: 10
Area Name: FACILITY
Actual Date: 19931129
Action: CA225YE - Stabilization Measures Evaluation, This facility ,is
amenable to stabilization activity based on the, status of corrective
action work at the facility, technical factors, the degree of risk,
timing considerations and administrative considerations
NAICS Code(s): 92119
Other General Government Support

Map ID
Direction
Distance
Elevation

MAP FINDINGS

Site

Database(s)

EDR ID Number
EPA ID Number

PACIFIC WOOD TREATING (Continued)

1000251923

Original schedule date: Not reported
Schedule end date: Not reported

RCRA-LQG:

Date form received by agency: 01/19/2012
Facility name: RIDGEFIELD PORT LAKE RIVER SITE
Facility address: 111 W DIVISION ST
RIDGEFIELD, WA 98642
EPA ID: WAD009422411
Mailing address: PO BOX 55
RIDGEFIELD, WA 98642
Contact: LAURIE OLIN
Contact address: PO BOX 55
RIDGEFIELD, WA 98642
Contact country: US
Contact telephone: 360-887-3873
Contact email: Not reported
EPA Region: 10
Land type: Municipal
Classification: Large Quantity Generator
Description: Handler: generates 1,000 kg or more of hazardous waste during any calendar month; or generates more than 1 kg of acutely hazardous waste during any calendar month; or generates more than 100 kg of any residue or contaminated soil, waste or other debris resulting from the cleanup of a spill, into or on any land or water, of acutely hazardous waste during any calendar month; or generates 1 kg or less of acutely hazardous waste during any calendar month, and accumulates more than 1 kg of acutely hazardous waste at any time; or generates 100 kg or less of any residue or contaminated soil, waste or other debris resulting from the cleanup of a spill, into or on any land or water, of acutely hazardous waste during any calendar month, and accumulates more than 100 kg of that material at any time

Owner/Operator Summary:

Owner/operator name: PORT OF RIDGEFIELD
Owner/operator address: PO BOX 55
RIDGEFIELD, WA 98642
Owner/operator country: US
Owner/operator telephone: 360-887-3873
Owner/operator email: Not reported
Owner/operator fax: Not reported
Owner/operator extension: Not reported
Legal status: Municipal
Owner/Operator Type: Owner
Owner/Op start date: 02/24/1998
Owner/Op end date: Not reported

Owner/operator name: PORT OF RIDGEFI P
Owner/operator address: PO BOX 55
RIDGEFIELD, WA 98642
Owner/operator country: US
Owner/operator telephone: 360-887-3873
Owner/operator email: Not reported
Owner/operator fax: Not reported
Owner/operator extension: Not reported
Legal status: Private

Map ID
Direction
Distance
Elevation

MAP FINDINGS

Site

Database(s)

EDR ID Number
EPA ID Number

PACIFIC WOOD TREATING (Continued)

1000251923

Owner/Operator Type: Owner
Owner/Op start date: 02/24/1998
Owner/Op end date: Not reported

Owner/operator name: PORT OF RIDGEFIELD
Owner/operator address: PO BOX 55
RIDGEFIELD, WA 98642

Owner/operator country: US
Owner/operator telephone: 360-887-3873
Owner/operator email: Not reported
Owner/operator fax: Not reported
Owner/operator extension: Not reported
Legal status: Municipal
Owner/Operator Type: Operator
Owner/Op start date: 01/01/1997
Owner/Op end date: Not reported

Owner/operator name: PORT OF RIDGEFI P
Owner/operator address: PO BOX 55
RIDGEFIELD, WA 98642

Owner/operator country: US
Owner/operator telephone: 360-887-3873
Owner/operator email: Not reported
Owner/operator fax: Not reported
Owner/operator extension: Not reported
Legal status: Private
Owner/Operator Type: Operator
Owner/Op start date: 01/01/1997
Owner/Op end date: Not reported

Handler Activities Summary:

U.S. importer of hazardous waste: No
Mixed waste (haz. and radioactive): No
Recycler of hazardous waste: No
Transporter of hazardous waste: No
Treater, storer or disposer of HW: No
Underground injection activity: No
On-site burner exemption: No
Furnace exemption: No
Used oil fuel burner: No
Used oil processor: No
User oil refiner: No
Used oil fuel marketer to burner: No
Used oil Specification marketer: No
Used oil transfer facility: No
Used oil transporter: No

. Waste code: K001
. Waste name: BOTTOM SEDIMENT SLUDGE FROM THE TREATMENT OF WASTEWATERS FROM WOOD PRESERVING PROCESSES THAT USE CREOSOTE AND/OR PENTACHLOROPHENOL.

Historical Generators:

Date form received by agency: 02/22/2011
Site name: RIDGEFIELD PORT LAKE RIVER SITE
Classification: Large Quantity Generator

Map ID
Direction
Distance
Elevation

MAP FINDINGS

Site

Database(s)

EDR ID Number
EPA ID Number

PACIFIC WOOD TREATING (Continued)

1000251923

- . Waste code: D004
- . Waste name: ARSENIC

- . Waste code: D007
- . Waste name: CHROMIUM

- . Waste code: D039
- . Waste name: TETRACHLOROETHYLENE

- . Waste code: F032
- . Waste name: WASTEWATERS, PROCESS RESIDUALS, PRESERVATIVE DRIPPAGE, AND SPENT FORMULATIONS FROM WOOD PRESERVING PROCESSES GENERATED AT PLANTS THAT CURRENTLY USE, OR HAVE PREVIOUSLY USED, CHLOROPHENOLIC FORMULATIONS [EXCEPT POTENTIALLY CROSS-CONTAMINATED WASTES THAT HAVE HAD THE F032 WASTE CODE DELETED IN ACCORDANCE WITH SECTION 261.35 (I.E., THE NEWLY PROMULGATED EQUIPMENT CLEANING OR REPLACEMENT STANDARDS), AND WHERE THE GENERATOR DOES NOT RESUME OR INITIATE USE OF CHLOROPHENOLIC FORMULATIONS]. (THIS LISTING DOES NOT INCLUDE K001 BOTTOM SEDIMENT SLUDGE FROM THE TREATMENT OF WASTEWATER FROM WOOD PRESERVING PROCESSES THAT USE CREOSOTE AND/OR PENTACHLOROPHENOL.)

- . Waste code: F034
- . Waste name: WASTEWATERS, PROCESS RESIDUALS, PRESERVATIVE DRIPPAGE, AND SPENT FORMULATIONS FROM WOOD PRESERVING PROCESSES GENERATED AT PLANTS THAT USE CREOSOTE FORMULATIONS. THIS LISTING DOES NOT INCLUDE K001 BOTTOM SEDIMENT SLUDGE FROM THE TREATMENT OF WASTEWATER FROM WOOD PRESERVING PROCESSES THAT USE CREOSOTE AND/OR PENTACHLOROPHENOL.

- . Waste code: F035
- . Waste name: WASTEWATERS, PROCESS RESIDUALS, PRESERVATIVE DRIPPAGE, AND SPENT FORMULATIONS FROM WOOD PRESERVING PROCESSES GENERATED AT PLANTS THAT USE INORGANIC PRESERVATIVES CONTAINING ARSENIC OR CHROMIUM. THIS LISTING DOES NOT INCLUDE K001 BOTTOM SEDIMENT SLUDGE FROM THE TREATMENT OF WASTEWATER FROM WOOD PRESERVING PROCESSES THAT USE CREOSOTE AND/OR PENTACHLOROPHENOL.

- . Waste code: K001
- . Waste name: BOTTOM SEDIMENT SLUDGE FROM THE TREATMENT OF WASTEWATERS FROM WOOD PRESERVING PROCESSES THAT USE CREOSOTE AND/OR PENTACHLOROPHENOL.

Date form received by agency: 01/28/2010
Site name: RIDGEFIELD PORT LAKE RIVER SITE
Classification: Large Quantity Generator

- . Waste code: K001
- . Waste name: BOTTOM SEDIMENT SLUDGE FROM THE TREATMENT OF WASTEWATERS FROM WOOD PRESERVING PROCESSES THAT USE CREOSOTE AND/OR PENTACHLOROPHENOL.

Date form received by agency: 12/31/2007
Site name: RIDGEFIELD PORT LAKE RIVER SITE
Classification: Large Quantity Generator

Date form received by agency: 12/31/2005
Site name: RIDGEFIELD PORT LAKE RIVER SITE
Classification: Large Quantity Generator

Date form received by agency: 03/30/2005

Map ID
Direction
Distance
Elevation

MAP FINDINGS

Site

Database(s)

EDR ID Number
EPA ID Number

PACIFIC WOOD TREATING (Continued)

1000251923

Site name: RIDGEFIELD PORT LAKE RIVER SITE
Classification: Large Quantity Generator

. Waste code: D001
. Waste name: IGNITABLE WASTE

. Waste code: D002
. Waste name: CORROSIVE WASTE

. Waste code: D004
. Waste name: ARSENIC

. Waste code: D005
. Waste name: BARIUM

. Waste code: D006
. Waste name: CADMIUM

. Waste code: D007
. Waste name: CHROMIUM

. Waste code: D008
. Waste name: LEAD

. Waste code: D009
. Waste name: MERCURY

. Waste code: D011
. Waste name: SILVER

. Waste code: D035
. Waste name: METHYL ETHYL KETONE

. Waste code: D039
. Waste name: TETRACHLOROETHYLENE

. Waste code: F001
. Waste name: THE FOLLOWING SPENT HALOGENATED SOLVENTS USED IN DEGREASING: TETRACHLOROETHYLENE, TRICHLORETHYLENE, METHYLENE CHLORIDE, 1,1,1-TRICHLOROETHANE, CARBON TETRACHLORIDE AND CHLORINATED FLUOROCARBONS; ALL SPENT SOLVENT MIXTURES/BLENDS USED IN DEGREASING CONTAINING, BEFORE USE, A TOTAL OF TEN PERCENT OR MORE (BY VOLUME) OF ONE OR MORE OF THE ABOVE HALOGENATED SOLVENTS OR THOSE SOLVENTS LISTED IN F002, F004, AND F005; AND STILL BOTTOMS FROM THE RECOVERY OF THESE SPENT SOLVENTS AND SPENT SOLVENT MIXTURES.

. Waste code: F003
. Waste name: THE FOLLOWING SPENT NONHALOGENATED SOLVENTS: XYLENE, ACETONE, ETHYL ACETATE, ETHYL BENZENE, ETHYL ETHER, METHYL ISOBUTYL KETONE, N-BUTYL ALCOHOL, CYCLOHEXANONE, AND METHANOL; ALL SPENT SOLVENT MIXTURES/BLENDS CONTAINING, BEFORE USE, ONLY THE ABOVE SPENT NONHALOGENATED SOLVENTS; AND ALL SPENT SOLVENT MIXTURES/BLENDS CONTAINING, BEFORE USE, ONE OR MORE OF THE ABOVE NONHALOGENATED SOLVENTS, AND A TOTAL OF TEN PERCENT OR MORE (BY VOLUME) OF ONE OR MORE OF THOSE SOLVENTS LISTED IN F001, F002, F004, AND F005; AND STILL BOTTOMS FROM THE RECOVERY OF THESE SPENT SOLVENTS AND SPENT SOLVENT MIXTURES.

Map ID
Direction
Distance
Elevation

MAP FINDINGS

Site

Database(s)

EDR ID Number
EPA ID Number

PACIFIC WOOD TREATING (Continued)

1000251923

- . Waste code: F005
- . Waste name: THE FOLLOWING SPENT NONHALOGENATED SOLVENTS: TOLUENE, METHYL ETHYL KETONE, CARBON DISULFIDE, ISOBUTANOL, PYRIDINE, BENZENE, 2-ETHOXYETHANOL, AND 2-NITROPROPANE; ALL SPENT SOLVENT MIXTURES/BLENDS CONTAINING, BEFORE USE, A TOTAL OF TEN PERCENT OR MORE (BY VOLUME) OF ONE OR MORE OF THE ABOVE NONHALOGENATED SOLVENTS OR THOSE SOLVENTS LISTED IN F001, F002, OR F004; AND STILL BOTTOMS FROM THE RECOVERY OF THESE SPENT SOLVENTS AND SPENT SOLVENT MIXTURES.

- . Waste code: F027
- . Waste name: DISCARDED UNUSED FORMULATIONS CONTAINING TRI-, TETRA-, OR PENTACHLOROPHENOL OR DISCARDED UNUSED FORMULATIONS CONTAINING COMPOUNDS DERIVED FROM THESE CHLOROPHENOLS. (THIS LISTING DOES NOT INCLUDE FORMULATIONS CONTAINING HEXACHLOROPHENE SYNTHESIZED FROM PREPURIFIED 2,4,5-TRICHLOROPHENOL AS THE SOLE COMPONENT.)

- . Waste code: F032
- . Waste name: WASTEWATERS, PROCESS RESIDUALS, PRESERVATIVE DRIPPAGE, AND SPENT FORMULATIONS FROM WOOD PRESERVING PROCESSES GENERATED AT PLANTS THAT CURRENTLY USE, OR HAVE PREVIOUSLY USED, CHLOROPHENOLIC FORMULATIONS [EXCEPT POTENTIALLY CROSS-CONTAMINATED WASTES THAT HAVE HAD THE F032 WASTE CODE DELETED IN ACCORDANCE WITH SECTION 261.35 (I.E., THE NEWLY PROMULGATED EQUIPMENT CLEANING OR REPLACEMENT STANDARDS), AND WHERE THE GENERATOR DOES NOT RESUME OR INITIATE USE OF CHLOROPHENOLIC FORMULATIONS]. (THIS LISTING DOES NOT INCLUDE K001 BOTTOM SEDIMENT SLUDGE FROM THE TREATMENT OF WASTEWATER FROM WOOD PRESERVING PROCESSES THAT USE CREOSOTE AND/OR PENTACHLOROPHENOL.)

- . Waste code: F034
- . Waste name: WASTEWATERS, PROCESS RESIDUALS, PRESERVATIVE DRIPPAGE, AND SPENT FORMULATIONS FROM WOOD PRESERVING PROCESSES GENERATED AT PLANTS THAT USE CREOSOTE FORMULATIONS. THIS LISTING DOES NOT INCLUDE K001 BOTTOM SEDIMENT SLUDGE FROM THE TREATMENT OF WASTEWATER FROM WOOD PRESERVING PROCESSES THAT USE CREOSOTE AND/OR PENTACHLOROPHENOL.

- . Waste code: F035
- . Waste name: WASTEWATERS, PROCESS RESIDUALS, PRESERVATIVE DRIPPAGE, AND SPENT FORMULATIONS FROM WOOD PRESERVING PROCESSES GENERATED AT PLANTS THAT USE INORGANIC PRESERVATIVES CONTAINING ARSENIC OR CHROMIUM. THIS LISTING DOES NOT INCLUDE K001 BOTTOM SEDIMENT SLUDGE FROM THE TREATMENT OF WASTEWATER FROM WOOD PRESERVING PROCESSES THAT USE CREOSOTE AND/OR PENTACHLOROPHENOL.

- . Waste code: K001
- . Waste name: BOTTOM SEDIMENT SLUDGE FROM THE TREATMENT OF WASTEWATERS FROM WOOD PRESERVING PROCESSES THAT USE CREOSOTE AND/OR PENTACHLOROPHENOL.

- . Waste code: U188
- . Waste name: PHENOL

- . Waste code: WP02
- . Waste name: Washington State Dangerous Persistent Waste containing Halogenated Organic Compounds (HOC) at a total concentration level of 0.01% to 1.0%.

- . Waste code: WSC2
- . Waste name: Washington State solid or semisolid corrosive Dangerous Waste with a

Map ID
Direction
Distance
Elevation

MAP FINDINGS

Site

Database(s)

EDR ID Number
EPA ID Number

PACIFIC WOOD TREATING (Continued)

1000251923

pH less than or equal to 2, or greater than or equal to 12.5, based upon a specific testing method.

. Waste code: WT02
. Waste name: Washington State Dangerous Toxic Waste with a toxic constituents concentration greater than or equal to 0.001% and less than 1.0%, determined by biological testing methods or a book designation procedure.

Date form received by agency: 12/31/2003
Site name: RIDGEFIELD PORT LAKE RIVER SITE
Classification: Not a generator, verified

Date form received by agency: 03/04/2002
Site name: PACIFIC WOOD TREATING CORP
Classification: Large Quantity Generator

Date form received by agency: 03/01/2000
Site name: PACIFIC WOOD TREATING CORP
Classification: Large Quantity Generator

Date form received by agency: 02/24/1998
Site name: PACIFIC WOOD TREATING CORP
Classification: Large Quantity Generator

Date form received by agency: 09/01/1993
Site name: PACIFIC WOOD TREATING CORP.
Classification: Large Quantity Generator

Date form received by agency: 12/31/1990
Site name: PACIFIC WOOD TREATING CORP.
Classification: Large Quantity Generator

Corrective Action Summary:

Event date: 02/08/1991
Event: RFA COMPLETED-ASSESSMENT WAS A PA-PLUS

Event date: 08/14/1991
Event: CA PRIORITIZATION-HIGH CA PRIORITY

Event date: 09/21/1991
Event: DETERMINATION OF NEED FOR AN INVESTIGATION-INVESTIGATION IS NECESSARY

Event date: 09/21/1991
Event: INVESTIGATION IMPOSITION

Event date: 05/04/1992
Event: INVESTIGATION WORKPLAN RECEIVED

Event date: 06/11/1992
Event: STABILIZATION MEASURES EVALUATION-FURTHER INVESTIGATION NECESSARY

Event date: 06/17/1992
Event: INVESTIGATION WORKPLAN APPROVED

Event date: 05/12/1993
Event: INVESTIGATION REPORT RECEIVED

Map ID
Direction
Distance
Elevation

MAP FINDINGS

Site

Database(s)

EDR ID Number
EPA ID Number

PACIFIC WOOD TREATING (Continued)

1000251923

Event date: 11/29/1993
Event: STABILIZATION MEASURES EVALUATION-FACILITY IS AMENABLE TO STABILIZATION

Event date: 11/28/1994
Event: REFERRED TO A NON-RCRA AUTHORITY-REFERRED TO CERCLA

Event date: 09/01/1997
Event: RELEASE TO GW CONTROLLED DETERMINATION-MORE INFORMATION NEEDED

Event date: 09/01/1997
Event: HUMAN EXPOSURES CONTROLLED DETERMINATION-MORE INFORMATION NEEDED

Facility Has Received Notices of Violations:

Regulation violated: SR - WAC 173-303-630
Area of violation: Generators - General
Date violation determined: 04/07/1998
Date achieved compliance: 04/13/1998
Violation lead agency: State
Enforcement action: VERBAL INFORMAL
Enforcement action date: 04/07/1998
Enf. disposition status: Not reported
Enf. disp. status date: Not reported
Enforcement lead agency: State
Proposed penalty amount: Not reported
Final penalty amount: Not reported
Paid penalty amount: Not reported

Regulation violated: Not reported
Area of violation: TSD - General
Date violation determined: 03/27/1991
Date achieved compliance: 05/16/1991
Violation lead agency: EPA
Enforcement action: FINAL IMMINENT HAZARD ORDER
Enforcement action date: 09/21/1991
Enf. disposition status: Not reported
Enf. disp. status date: Not reported
Enforcement lead agency: EPA
Proposed penalty amount: Not reported
Final penalty amount: Not reported
Paid penalty amount: Not reported

Regulation violated: Not reported
Area of violation: Generators - General
Date violation determined: 03/27/1991
Date achieved compliance: 05/16/1991
Violation lead agency: EPA
Enforcement action: FINAL IMMINENT HAZARD ORDER
Enforcement action date: 09/21/1991
Enf. disposition status: Not reported
Enf. disp. status date: Not reported
Enforcement lead agency: EPA
Proposed penalty amount: Not reported
Final penalty amount: Not reported
Paid penalty amount: Not reported

Regulation violated: Not reported

Map ID
Direction
Distance
Elevation

MAP FINDINGS

Site

Database(s)

EDR ID Number
EPA ID Number

PACIFIC WOOD TREATING (Continued)

1000251923

Area of violation: TSD - General
Date violation determined: 03/27/1991
Date achieved compliance: 05/16/1991
Violation lead agency: EPA
Enforcement action: WRITTEN INFORMAL
Enforcement action date: 04/15/1991
Enf. disposition status: Not reported
Enf. disp. status date: Not reported
Enforcement lead agency: EPA
Proposed penalty amount: Not reported
Final penalty amount: Not reported
Paid penalty amount: Not reported

Regulation violated: Not reported
Area of violation: TSD - General
Date violation determined: 06/06/1989
Date achieved compliance: 03/27/1991
Violation lead agency: EPA
Enforcement action: Not reported
Enforcement action date: Not reported
Enf. disposition status: Not reported
Enf. disp. status date: Not reported
Enforcement lead agency: Not reported
Proposed penalty amount: Not reported
Final penalty amount: Not reported
Paid penalty amount: Not reported

Regulation violated: Not reported
Area of violation: TSD - General
Date violation determined: 07/07/1988
Date achieved compliance: 03/27/1991
Violation lead agency: EPA
Enforcement action: Not reported
Enforcement action date: Not reported
Enf. disposition status: Not reported
Enf. disp. status date: Not reported
Enforcement lead agency: Not reported
Proposed penalty amount: Not reported
Final penalty amount: Not reported
Paid penalty amount: Not reported

Regulation violated: Not reported
Area of violation: TSD - General
Date violation determined: 05/29/1985
Date achieved compliance: 07/04/1994
Violation lead agency: State
Enforcement action: WRITTEN INFORMAL
Enforcement action date: 06/28/1985
Enf. disposition status: Not reported
Enf. disp. status date: Not reported
Enforcement lead agency: State
Proposed penalty amount: Not reported
Final penalty amount: Not reported
Paid penalty amount: Not reported

Regulation violated: Not reported
Area of violation: TSD - Closure/Post-Closure

Map ID
Direction
Distance
Elevation

MAP FINDINGS

Site

Database(s)

EDR ID Number
EPA ID Number

PACIFIC WOOD TREATING (Continued)

1000251923

Date violation determined: 07/18/1984
Date achieved compliance: 07/04/1994
Violation lead agency: State
Enforcement action: FINAL 3008(A) COMPLIANCE ORDER
Enforcement action date: 07/18/1984
Enf. disposition status: Not reported
Enf. disp. status date: Not reported
Enforcement lead agency: State
Proposed penalty amount: Not reported
Final penalty amount: Not reported
Paid penalty amount: Not reported

Regulation violated: Not reported
Area of violation: TSD - Closure/Post-Closure
Date violation determined: 06/04/1984
Date achieved compliance: 04/01/1985
Violation lead agency: EPA
Enforcement action: FINAL 3008(A) COMPLIANCE ORDER
Enforcement action date: 07/18/1984
Enf. disposition status: Not reported
Enf. disp. status date: Not reported
Enforcement lead agency: State
Proposed penalty amount: Not reported
Final penalty amount: Not reported
Paid penalty amount: Not reported

Regulation violated: Not reported
Area of violation: TSD - General
Date violation determined: 01/18/1984
Date achieved compliance: 07/04/1994
Violation lead agency: State
Enforcement action: WRITTEN INFORMAL
Enforcement action date: 01/25/1984
Enf. disposition status: Not reported
Enf. disp. status date: Not reported
Enforcement lead agency: State
Proposed penalty amount: Not reported
Final penalty amount: Not reported
Paid penalty amount: Not reported

Regulation violated: Not reported
Area of violation: TSD - Closure/Post-Closure
Date violation determined: 01/18/1984
Date achieved compliance: 07/04/1994
Violation lead agency: State
Enforcement action: WRITTEN INFORMAL
Enforcement action date: 01/25/1984
Enf. disposition status: Not reported
Enf. disp. status date: Not reported
Enforcement lead agency: State
Proposed penalty amount: Not reported
Final penalty amount: Not reported
Paid penalty amount: Not reported

Evaluation Action Summary:
Evaluation date: 10/19/1999
Evaluation: FOLLOW-UP INSPECTION

Map ID
Direction
Distance
Elevation

MAP FINDINGS

Site

Database(s)

EDR ID Number
EPA ID Number

PACIFIC WOOD TREATING (Continued)

1000251923

Area of violation: Not reported
Date achieved compliance: Not reported
Evaluation lead agency: State

Evaluation date: 04/07/1998
Evaluation: FOCUSED COMPLIANCE INSPECTION
Area of violation: Generators - General
Date achieved compliance: 04/13/1998
Evaluation lead agency: State

Evaluation date: 02/08/1996
Evaluation: FOCUSED COMPLIANCE INSPECTION
Area of violation: Not reported
Date achieved compliance: Not reported
Evaluation lead agency: State

Evaluation date: 10/06/1994
Evaluation: COMPLIANCE EVALUATION INSPECTION ON-SITE
Area of violation: Not reported
Date achieved compliance: Not reported
Evaluation lead agency: State

Evaluation date: 03/27/1991
Evaluation: COMPLIANCE EVALUATION INSPECTION ON-SITE
Area of violation: Generators - General
Date achieved compliance: 05/16/1991
Evaluation lead agency: EPA

Evaluation date: 03/27/1991
Evaluation: COMPLIANCE EVALUATION INSPECTION ON-SITE
Area of violation: TSD - General
Date achieved compliance: 05/16/1991
Evaluation lead agency: EPA

Evaluation date: 06/06/1989
Evaluation: COMPLIANCE EVALUATION INSPECTION ON-SITE
Area of violation: TSD - General
Date achieved compliance: 03/27/1991
Evaluation lead agency: EPA

Evaluation date: 07/07/1988
Evaluation: COMPLIANCE EVALUATION INSPECTION ON-SITE
Area of violation: TSD - General
Date achieved compliance: 03/27/1991
Evaluation lead agency: EPA-Initiated Oversight/Observation/Training Actions

Evaluation date: 06/10/1987
Evaluation: COMPLIANCE EVALUATION INSPECTION ON-SITE
Area of violation: Not reported
Date achieved compliance: Not reported
Evaluation lead agency: EPA-Initiated Oversight/Observation/Training Actions

Evaluation date: 05/29/1985
Evaluation: COMPLIANCE EVALUATION INSPECTION ON-SITE
Area of violation: TSD - General
Date achieved compliance: 07/04/1994
Evaluation lead agency: State

Map ID
Direction
Distance
Elevation

MAP FINDINGS

Site

Database(s)

EDR ID Number
EPA ID Number

PACIFIC WOOD TREATING (Continued)

1000251923

Evaluation date: 12/11/1984
Evaluation: NON-FINANCIAL RECORD REVIEW
Area of violation: Not reported
Date achieved compliance: Not reported
Evaluation lead agency: State

Evaluation date: 07/18/1984
Evaluation: FOCUSED COMPLIANCE INSPECTION
Area of violation: TSD - Closure/Post-Closure
Date achieved compliance: 07/04/1994
Evaluation lead agency: State

Evaluation date: 06/12/1984
Evaluation: COMPLIANCE EVALUATION INSPECTION ON-SITE
Area of violation: Not reported
Date achieved compliance: Not reported
Evaluation lead agency: EPA-Initiated Oversight/Observation/Training Actions

Evaluation date: 06/04/1984
Evaluation: NON-FINANCIAL RECORD REVIEW
Area of violation: TSD - Closure/Post-Closure
Date achieved compliance: 04/01/1985
Evaluation lead agency: EPA-Initiated Oversight/Observation/Training Actions

Evaluation date: 01/18/1984
Evaluation: COMPLIANCE EVALUATION INSPECTION ON-SITE
Area of violation: TSD - Closure/Post-Closure
Date achieved compliance: 07/04/1994
Evaluation lead agency: State

Evaluation date: 01/18/1984
Evaluation: COMPLIANCE EVALUATION INSPECTION ON-SITE
Area of violation: TSD - General
Date achieved compliance: 07/04/1994
Evaluation lead agency: State

PRP:

PRP name: DONALD HARTVIG, FOR TRUSTEE ROBERT K. MORROW
NIEDERMEYER-MARTIN CO.
ROBERT K. MORROW, INC., TRUSTEE FOR PWT
UNION PACIFIC RAILROAD CO.
WILLIAM ROMPA, FOR TRUSTEE DONALD HARTVIG

ICIS:

Enforcement Action ID: 10-1993-0272
FRS ID: 110042040252
Action Name: PACIFIC WOOD TREATING CORPORATION
Facility Name: PACIFIC WOOD TREATING CORP
Facility Address: 111 W DIVISION ST
RIDGEFIELD, WA 98642

Enforcement Action Type: Bankruptcy
Facility County: CLARK
Program System Acronym: ICIS
Enforcement Action Forum Desc: Judicial
EA Type Code: BNK
Facility SIC Code: Not reported
Federal Facility ID: Not reported

Map ID
Direction
Distance
Elevation

MAP FINDINGS

Site

Database(s)

EDR ID Number
EPA ID Number

PACIFIC WOOD TREATING (Continued)

1000251923

Latitude in Decimal Degrees: 45.8188
Longitude in Decimal Degrees: -122.748
Permit Type Desc: Not reported
Program System Acronym: 2954
Facility NAICS Code: Not reported
Tribal Land Code: Not reported

Facility Name: PACIFIC WOOD TREATING CORP.
Address: 111 W DIVISION ST
Tribal Indicator: N
Fed Facility: No
NAIC Code: Not reported
SIC Code: Not reported

Facility Name: PACIFIC WOOD TREATING CORP.
Address: 111 W DIVISION ST
Tribal Indicator: N
Fed Facility: No
NAIC Code: Not reported
SIC Code: Not reported

Facility Name: PACIFIC WOOD TREATING CORP.
Address: 111 W DIVISION ST
Tribal Indicator: N
Fed Facility: No
NAIC Code: Not reported
SIC Code: Not reported

Facility Name: PACIFIC WOOD TREATING CORP.
Address: 111 W DIVISION ST
Tribal Indicator: N
Fed Facility: No
NAIC Code: Not reported
SIC Code: Not reported

Facility Name: PACIFIC WOOD TREATING CORP.
Address: 111 W DIVISION ST
Tribal Indicator: N
Fed Facility: No
NAIC Code: Not reported
SIC Code: Not reported

Facility Name: PACIFIC WOOD TREATING CORP.
Address: 111 W DIVISION ST
Tribal Indicator: N
Fed Facility: No
NAIC Code: Not reported
SIC Code: Not reported

Facility Name: PACIFIC WOOD TREATING CORP.
Address: 111 W DIVISION ST
Tribal Indicator: N
Fed Facility: No
NAIC Code: Not reported
SIC Code: Not reported

Map ID
Direction
Distance
Elevation

MAP FINDINGS

Site

Database(s)

EDR ID Number
EPA ID Number

PACIFIC WOOD TREATING (Continued)

1000251923

Facility Name: PACIFIC WOOD TREATING CORP.
Address: 111 W DIVISION ST
Tribal Indicator: N
Fed Facility: No
NAIC Code: Not reported
SIC Code: Not reported

Facility Name: PACIFIC WOOD TREATING CORP.
Address: 111 W DIVISION ST
Tribal Indicator: N
Fed Facility: No
NAIC Code: Not reported
SIC Code: Not reported

FTTS:

Case Number: Not reported
Docket Number: 1090-11-17-012
Complaint Issue Date: 02/11/91
Abatement Amount: 0.0000
Proposed Penalty: 10000.0000
Final Assessment: 4920.0000
Final Order Date: 08/05/91
Close Date: / /
Violations(s): Sold or distributed a pesticide NOT REGISTERED under section 3 or was CANCELLED or SUSPENDED.
Producer submitted an INCOMPLETE SECTION 7 REPORT with MAJOR OMISSIONS of the required information.

FTTS INSP:

Inspection Number: 19890313OR033 1
Region: 10
Inspection Date: 03/13/89
Inspector: SMITH
Violation occurred: Yes
Investigation Type: Specific Product Review
Investigation Reason: For Cause, Regulated Community Complaint
Legislation Code: FIFRA
Facility Function: Producer

HIST FTTS:

Case Number: Not reported
Docket Number: 1090-11-17-012
Complaint Issue Date: 02/11/1991
Abatement Amount: 0.0000
Proposed Penalty: 10000.0000
Final Assessment: 4920.0000
Final Order Date: 08/05/1991
Close Date: / /
Violations(s): Sold or distributed a pesticide NOT REGISTERED under section 3 or was CANCELLED or SUSPENDED.
Producer submitted an INCOMPLETE SECTION 7 REPORT with MAJOR OMISSIONS of the required information.

HIST FTTS INSP:

Map ID
Direction
Distance
Elevation

MAP FINDINGS

Site

Database(s)

EDR ID Number
EPA ID Number

PACIFIC WOOD TREATING (Continued)

1000251923

Inspection Number: 19890313OR033 1
Region: 10
Inspection Date: Not reported
Inspector: SMITH
Violation occurred: Yes
Investigation Type: Specific Product Review
Investigation Reason: For Cause, Regulated Community Complaint
Legislation Code: FIFRA
Facility Function: Producer

FINDS:

Registry ID: 110042040252

Environmental Interest/Information System

Washington Facility / Site Identification System (WA-FSIS) provides a means to query and display data maintained by the Washington Department of Ecology. This system contains key information for each facility/site that is currently, or has been, of interest to the Air Quality, Dam Safety, Hazardous Waste, Toxics Cleanup, and Water Quality Programs.

NCDB (National Compliance Data Base) supports implementation of the Federal Insecticide, Fungicide, and Rodenticide Act (FIFRA) and the Toxic Substances Control Act (TSCA). The system tracks inspections in regions and states with cooperative agreements, enforcement actions, and settlements.

US EPA TRIS (Toxics Release Inventory System) contains information from facilities on the amounts of over 300 listed toxic chemicals that these facilities release directly to air, water, land, or that are transported off-site.

RCRAInfo is a national information system that supports the Resource Conservation and Recovery Act (RCRA) program through the tracking of events and activities related to facilities that generate, transport, and treat, store, or dispose of hazardous waste. RCRAInfo allows RCRA program staff to track the notification, permit, compliance, and corrective action activities required under RCRA.

HAZARDOUS WASTE BIENNIAL REPORTER

SUPERFUND (NON-NPL)

ICIS (Integrated Compliance Information System) is the Integrated Compliance Information System and provides a database that, when complete, will contain integrated Enforcement and Compliance information across most of EPA's programs. The vision for ICIS is to replace EPA's independent databases that contain Enforcement data with a single repository for that information. Currently, ICIS contains all Federal Administrative and Judicial enforcement actions. This information is maintained in ICIS by EPA in the Regional offices and it Headquarters. A future release of ICIS will replace the Permit Compliance System (PCS) which supports the NPDES and will integrate that information with Federal actions already in the system. ICIS also has the capability to track other activities occurring in the Region

Map ID
Direction
Distance
Elevation

MAP FINDINGS

Site

Database(s)

EDR ID Number
EPA ID Number

PACIFIC WOOD TREATING (Continued)

1000251923

that support Compliance and Enforcement programs. These include; Incident Tracking, Compliance Assistance, and Compliance Monitoring.

Registry ID: 110059810334

Environmental Interest/Information System

Washington Facility / Site Identification System (WA-FSIS) provides a means to query and display data maintained by the Washington Department of Ecology. This system contains key information for each facility/site that is currently, or has been, of interest to the Air Quality, Dam Safety, Hazardous Waste, Toxics Cleanup, and Water Quality Programs.

[Click this hyperlink](#) while viewing on your computer to access additional FINDS: detail in the EDR Site Report.

ECHO:

Envid: 1000251923
Registry ID: 110042040252
DFR URL: <http://echo.epa.gov/detailed-facility-report?fid=110042040252>

WA MANIFEST:

Facility Site ID Number: 43596292
EPA ID: WAD009422411
NAICS: 921190
SWC Desc: ST02
FWC Desc: K001
Form Comm: Not reported
Data Year: 2013
Permit by Rule: False
Treatment by Generator: False
Mixed radioactive waste: False
Importer of hazardous waste: False
Immediate recycler: False
Treatment/Storage/Disposal/Recycling Facility: False
Generator of dangerous fuel waste: False
Generator marketing to burner: False
Other marketers (i.e., blender, distributor, etc.): False
Utility boiler burner: False
Industry boiler burner: False
Industrial Furnace: False
Smelter defferal: False
Universal waste - batteries - generate: False
Universal waste - thermostats - generate: False
Universal waste - mercury - generate: False
Universal waste - lamps - generate: False
Universal waste - batteries - accumulate: False
Universal waste - thermostats - accumulate: False
Universal waste - mercury - accumulate: False
Universal waste - lamps - accumulate: False
Destination Facility for Universal Waste: False
Off-specification used oil burner - utility boiler: False
Off-specification used oil burner - industrial boiler: False
Off-specification used oil burner - industrial furnace: False
Tax Reg #: 600200273

Map ID
Direction
Distance
Elevation

MAP FINDINGS

Site

Database(s)

EDR ID Number
EPA ID Number

PACIFIC WOOD TREATING (Continued)

1000251923

Business Type: Not reported
Mail Name: Port of Ridgefield Lake River Site
Mail addr line1: PO Box 55
Mail city,st,zip: RIDGEFIELD, WA 98642-0055
Mail country: UNITED STATES
Legal org name: Port of Ridgefield
Legal org type: Municipal
Legal addr line1: PO Box 55
Legal city,st,zip: RIDGEFIELD, WA 98642-0055
Legal country: UNITED STATES
Legal phone nbr: (360)887-3873
Legal effective date: 02/24/1998
Land org name: Port of Ridgefield
Land org type: Municipal
Land person name: Not reported
Land addr line1: PO Box 55
Land city,st,zip: RIDGEFIELD, WA 98642-0055
Land country: UNITED STATES
Land phone nbr: (360)887-3873
Operator org name: Port of Ridgefield
Operator org type: Municipal
Operator addr line1: PO Box 55
Operator city,st,zip: RIDGEFIELD, WA 98642-0055
Operator country: UNITED STATES
Operator phone nbr: 360-887-3873
Operator effective date: 01/01/1997
Site contact name: Laurie Olin
Site contact addr line1: PO Box 55
Site Contact City/State/ Zip: RIDGEFIELD, WA 98642-0055
Site Contact Country: UNITED STATES
Site Contact Phone #: (360)887-3873
Site Contact EMail: Not reported
Form Contact NAME: Laurie Olin
Form Contact ADDR LINE1: PO Box 55
Form Contact City,ST,Zip: RIDGEFIELD, WA 98642-0055
Form Contact Country: UNITED STATES
Form Contact Phone #: (360)887-3873
Form Contact EMail: lolin@portridgefield.org
Gen Status CD: MQG
Monthly Generation: False
Batch Generation: True
One Time Generation: False
Transport Own Waste: False
Tranports Other Waste: False
Recycler Onsite: False
Transfer Facility: False
Other Exemption: Not reported
UW Battery Gen: False
Used Oil Transporter: False
Used Oil Transfer Facility: False
Used Oil Processor: False
Used Oil Refiner: False
Used Oil Fuel Marketer Directs Shipments: False
Used Oil Fuel Marketer Meets Specs: False

Waste Streams Generated:

Facility ID: 43596292

Map ID
Direction
Distance
Elevation

MAP FINDINGS

Site

Database(s)

EDR ID Number
EPA ID Number

PACIFIC WOOD TREATING (Continued)

1000251923

Data Year: 2008
Description: Material Not Regulated By DOT (Sodium Metabisulfite)
Mix: False
Reported Qty: 30 LB
Kilo Qty: 13.608000234057604
Density No: 0
Density Qty: Not reported

Facility ID: 43596292
Data Year: 2008
Description: Material Not Regulated By DOT (Sodium Sulfite, Sodium Tripolyphosphate)
Mix: False
Reported Qty: 500 LB
Kilo Qty: 226.80000390096009
Density No: 0
Density Qty: Not reported

Facility ID: 43596292
Data Year: 2008
Description: Material Not Regulated By DOT (NALCLEAR 7763)
Mix: False
Reported Qty: 450 LB
Kilo Qty: 204.12000351086408
Density No: 0
Density Qty: Not reported

Facility ID: 43596292
Data Year: 2008
Description: Material Not Regulated By DOT (Emulsifier w/ Absorbent)
Mix: False
Reported Qty: 350 LB
Kilo Qty: 158.76000273067206
Density No: 0
Density Qty: Not reported

Facility ID: 43596292
Data Year: 2008
Description: Material Not Regulated By DOT
Mix: False
Reported Qty: 520 LB
Kilo Qty: 235.87200405699849
Density No: 0
Density Qty: Not reported

Facility ID: 43596292
Data Year: 2008
Description: Material Not Regulated By DOT (Mineral Oil, Surfactants)
Mix: False
Reported Qty: 500 LB
Kilo Qty: 226.80000390096009
Density No: 0
Density Qty: Not reported

Facility ID: 43596292
Data Year: 2008
Description: Material Not Regulated by DOT
Mix: False

Map ID
Direction
Distance
Elevation

MAP FINDINGS

Site

Database(s)

EDR ID Number
EPA ID Number

PACIFIC WOOD TREATING (Continued)

1000251923

Reported Qty: 80 LB
Kilo Qty: 36.288000624153611
Density No: 0
Density Qty: Not reported

Facility ID: 43596292
Data Year: 2008
Description: Waste Paint
Mix: False
Reported Qty: 410 LB
Kilo Qty: 185.97600319878725
Density No: 0
Density Qty: Not reported

Facility ID: 43596292
Data Year: 2008
Description: Waste Cychlohexylamine
Mix: False
Reported Qty: 30 LB
Kilo Qty: 13.608000234057604
Density No: 0
Density Qty: Not reported

Facility ID: 43596292
Data Year: 2008
Description: WasteCorrosiveLiquid,Basic,Inorganic(Sodium Hydroxide,SodiumPolyacrylate)
Mix: False
Reported Qty: 100 LB
Kilo Qty: 45.360000780192017
Density No: 0
Density Qty: Not reported

Facility ID: 43596292
Data Year: 2008
Description: Sodium Hydroxide, Solid
Mix: False
Reported Qty: 300 LB
Kilo Qty: 136.08000234057604
Density No: 0
Density Qty: Not reported

Facility ID: 43596292
Data Year: 2008
Description: Waste 2-Dimethylaminoethanol
Mix: False
Reported Qty: 200 LB
Kilo Qty: 90.720001560384034
Density No: 0
Density Qty: Not reported

Facility ID: 43596292
Data Year: 2008
Description: Hazardous Waste, Solid, (Pentachlorophenol)
Mix: False
Reported Qty: 11340 LB
Kilo Qty: 5143.8240884737743
Density No: 0

Map ID
Direction
Distance
Elevation

MAP FINDINGS

Site

Database(s)

EDR ID Number
EPA ID Number

PACIFIC WOOD TREATING (Continued)

1000251923

Density Qty:	Not reported
Facility ID:	43596292
Data Year:	2008
Description:	Hazardous Waste, Solid, (Pentachlorophenol, Absorbent)
Mix:	False
Reported Qty:	400 LB
Kilo Qty:	181.44000312076807
Density No:	0
Density Qty:	Not reported
Facility ID:	43596292
Data Year:	2008
Description:	Hazardous Waste Solid - Carbon - (Contains Benzene)
Mix:	False
Reported Qty:	148700 LB
Kilo Qty:	67450.321160145526
Density No:	0
Density Qty:	Not reported
Facility ID:	43596292
Data Year:	2008
Description:	Spent Diatomaceous Earth
Mix:	False
Reported Qty:	226600 LB
Kilo Qty:	102785.76176791512
Density No:	0
Density Qty:	Not reported
Facility ID:	43596292
Data Year:	2009
Description:	Spent Diatomaceous Earth
Mix:	False
Reported Qty:	136400 LB
Kilo Qty:	61871.041064181911
Density No:	0
Density Qty:	Not reported
Facility ID:	43596292
Data Year:	2010
Description:	Liquid NAPL
Mix:	False
Reported Qty:	4000 GAL
Kilo Qty:	12113.521022432562
Density No:	0.800000000000000004
Density Qty:	SPG
Facility ID:	43596292
Data Year:	2010
Description:	Spent Carbon-Liquid
Mix:	False
Reported Qty:	184000 LB
Kilo Qty:	83462.401435553315
Density No:	0
Density Qty:	Not reported
Facility ID:	43596292

Map ID
Direction
Distance
Elevation

MAP FINDINGS

Site

Database(s)

EDR ID Number
EPA ID Number

PACIFIC WOOD TREATING (Continued)

1000251923

Data Year: 2010
Description: Spent Carbon - Vapor
Mix: False
Reported Qty: 16000 LB
Kilo Qty: 7257.600124830723
Density No: 0
Density Qty: Not reported

Shipments Sent:

Facility ID: 43596292
Data Year: 2008
Shipment sent data: 2/22/2008
Reported Qty: 30 LB
Kilo Qty: 13.6080002340576

Facility ID: 43596292
Data Year: 2008
Shipment sent data: 2/22/2008
Reported Qty: 500 LB
Kilo Qty: 226.80000390096

Facility ID: 43596292
Data Year: 2008
Shipment sent data: 2/22/2008
Reported Qty: 450 LB
Kilo Qty: 204.120003510864

Facility ID: 43596292
Data Year: 2008
Shipment sent data: 2/22/2008
Reported Qty: 350 LB
Kilo Qty: 158.760002730672

Facility ID: 43596292
Data Year: 2008
Shipment sent data: 2/22/2008
Reported Qty: 520 LB
Kilo Qty: 235.872004056998

Facility ID: 43596292
Data Year: 2008
Shipment sent data: 2/22/2008
Reported Qty: 500 LB
Kilo Qty: 226.80000390096

Facility ID: 43596292
Data Year: 2008
Shipment sent data: 2/22/2008
Reported Qty: 80 LB
Kilo Qty: 36.2880006241536

Facility ID: 43596292
Data Year: 2008
Shipment sent data: 2/22/2008
Reported Qty: 410 LB
Kilo Qty: 185.976003198787

Map ID
Direction
Distance
Elevation

MAP FINDINGS

Site

Database(s)

EDR ID Number
EPA ID Number

PACIFIC WOOD TREATING (Continued)

1000251923

Facility ID: 43596292
Data Year: 2008
Shipment sent data: 2/22/2008
Reported Qty: 30 LB
Kilo Qty: 13.6080002340576

Facility ID: 43596292
Data Year: 2008
Shipment sent data: 2/22/2008
Reported Qty: 100 LB
Kilo Qty: 45.360000780192

Facility ID: 43596292
Data Year: 2008
Shipment sent data: 2/22/2008
Reported Qty: 300 LB
Kilo Qty: 136.080002340576

Facility ID: 43596292
Data Year: 2008
Shipment sent data: 2/22/2008
Reported Qty: 200 LB
Kilo Qty: 90.720001560384

Facility ID: 43596292
Data Year: 2008
Shipment sent data: 2/22/2008
Reported Qty: 11340 LB
Kilo Qty: 5143.82408847377

Facility ID: 43596292
Data Year: 2008
Shipment sent data: 2/22/2008
Reported Qty: 400 LB
Kilo Qty: 181.440003120768

Facility ID: 43596292
Data Year: 2008
Shipment sent data: 5/28/2008
Reported Qty: 36700 LB
Kilo Qty: 16647.1202863305

Facility ID: 43596292
Data Year: 2008
Shipment sent data: 6/2/2008
Reported Qty: 34000 LB
Kilo Qty: 15422.4002652653

Facility ID: 43596292
Data Year: 2008
Shipment sent data: 5/29/2008
Reported Qty: 38000 LB
Kilo Qty: 17236.800296473

Facility ID: 43596292
Data Year: 2008
Shipment sent data: 3/24/2008

Map ID
Direction
Distance
Elevation

MAP FINDINGS

Site

Database(s)

EDR ID Number
EPA ID Number

PACIFIC WOOD TREATING (Continued)

1000251923

Reported Qty: 40000 LB
Kilo Qty: 18144.0003120768

Facility ID: 43596292
Data Year: 2008
Shipment sent data: 12/8/2008
Reported Qty: 35800 LB
Kilo Qty: 16238.8802793087

Facility ID: 43596292
Data Year: 2008
Shipment sent data: 9/26/2008
Reported Qty: 33550 LB
Kilo Qty: 15218.2802617544

Waste Stream Comments:

Facility ID: 43596292
Data Year: 2006
Comments: In reference to A-9a., we are a MTCA Clean-up Site.

Facility ID: 43596292
Data Year: 2006
Comments: In reference to A-9a., we are a MTCA Clean-up Site. (Steam Enhanced Remediation Site)

Facility ID: 43596292
Data Year: 2006
Comments: In reference to A-9a., we are a MTCA Clean-up Site.

Facility ID: 43596292
Data Year: 2006
Comments: In reference to A-9a., we are a MTCA Clean-up Site.

Facility ID: 43596292
Data Year: 2007
Comments: In reference to A-9a., we are a MTCA Clean-up Site.

Facility ID: 43596292
Data Year: 2007
Comments: In reference to A-9a., we are a MTCA Clean-up Site.

Facility ID: 43596292
Data Year: 2007
Comments: In reference to A-9a., we are a MTCA Clean-up Site.

Facility ID: 43596292
Data Year: 2007
Comments: In reference to A-9a., we are a MTCA Clean-up Site.

Facility ID: 43596292
Data Year: 2007
Comments: In reference to A-9a., we are a MTCA Clean-up Site.

Facility ID: 43596292
Data Year: 2007
Comments: In reference to A-9a., we are a MTCA Clean-up Site.

Map ID
Direction
Distance
Elevation

MAP FINDINGS

Site

Database(s)

EDR ID Number
EPA ID Number

PACIFIC WOOD TREATING (Continued)

1000251923

Facility ID: 43596292
Data Year: 2008
Comments: In reference to A-9a., we are a MTCA Clean-up Site.

Facility ID: 43596292
Data Year: 2008
Comments: In reference to A-9a., we are a MTCA Clean-up Site.

Facility ID: 43596292
Data Year: 2008
Comments: In reference to A-9a., we are a MTCA Clean-up Site.

Facility ID: 43596292
Data Year: 2008
Comments: In reference to A-9a., we are a MTCA Clean-up Site.

Facility ID: 43596292
Data Year: 2008
Comments: In reference to A-9a., we are a MTCA Clean-up Site.

Facility ID: 43596292
Data Year: 2008
Comments: In reference to A-9a., we are a MTCA Clean-up Site.

Facility ID: 43596292
Data Year: 2008
Comments: In reference to A-9a., we are a MTCA Clean-up Site.

Facility ID: 43596292
Data Year: 2008
Comments: In reference to A-9a., we are a MTCA Clean-up Site.

Facility ID: 43596292
Data Year: 2008
Comments: In reference to A-9a., we are a MTCA Clean-up Site.

Facility ID: 43596292
Data Year: 2008
Comments: In reference to A-9a., we are a MTCA Clean-up Site.

Facility Site ID Number: 43596292
EPA ID: WAD009422411
NAICS: 921190
SWC Desc: Not reported
FWC Desc: Not reported
Form Comm: Not reported
Data Year: 2014
Permit by Rule: False
Treatment by Generator: False
Mixed radioactive waste: False
Importer of hazardous waste: False
Immediate recycler: False
Treatment/Storage/Disposal/Recycling Facility: False
Generator of dangerous fuel waste: False
Generator marketing to burner: False
Other marketers (i.e., blender, distributor, etc.): False

Map ID
Direction
Distance
Elevation

MAP FINDINGS

Site

Database(s)

EDR ID Number
EPA ID Number

PACIFIC WOOD TREATING (Continued)

1000251923

Utility boiler burner: False
Industry boiler burner: False
Industrial Furnace: False
Smelter defferal: False
Universal waste - batteries - generate: False
Universal waste - thermostats - generate: False
Universal waste - mercury - generate: False
Universal waste - lamps - generate: False
Universal waste - batteries - accumulate: False
Universal waste - thermostats - accumulate: False
Universal waste - mercury - accumulate: False
Universal waste - lamps - accumulate: False
Destination Facility for Universal Waste: False
Off-specification used oil burner - utility boiler: False
Off-specification used oil burner - industrial boiler: False
Off-specification used oil burner - industrial furnace: False
Tax Reg #: 600200273
Business Type: Not reported
Mail Name: Port of Ridgefield Lake River Site
Mail addr line1: PO Box 55
Mail city,st,zip: RIDGEFIELD, WA 98642-0055
Mail country: UNITED STATES
Legal org name: Port of Ridgefield
Legal org type: Municipal
Legal addr line1: PO Box 55
Legal city,st,zip: RIDGEFIELD, WA 98642-0055
Legal country: UNITED STATES
Legal phone nbr: (360)887-3873
Legal effective date: 02/24/1998
Land org name: Port of Ridgefield
Land org type: Municipal
Land person name: Not reported
Land addr line1: PO Box 55
Land city,st,zip: RIDGEFIELD, WA 98642-0055
Land country: UNITED STATES
Land phone nbr: (360)887-3873
Operator org name: Port of Ridgefield
Operator org type: Municipal
Operator addr line1: PO Box 55
Operator city,st,zip: RIDGEFIELD, WA 98642-0055
Operator country: UNITED STATES
Operator phone nbr: 360-887-3873
Operator effective date: 01/01/1997
Site contact name: Laurie Olin
Site contact addr line1: PO Box 55
Site Contact City/State/ Zip: RIDGEFIELD, WA 98642-0055
Site Contact Country: UNITED STATES
Site Contact Phone #: (360)887-3873
Site Contact EMail: Not reported
Form Contact NAME: Laurie Olin
Form Contact ADDR LINE1: PO Box 55
Form Contact City,ST,Zip: RIDGEFIELD, WA 98642-0055
Form Contact Country: UNITED STATES
Form Contact Phone #: (360)887-3873
Form Contact EMail: lolin@portridgefield.org
Gen Status CD: XQG
Monthly Generation: False

Map ID
Direction
Distance
Elevation

MAP FINDINGS

Site

Database(s)

EDR ID Number
EPA ID Number

PACIFIC WOOD TREATING (Continued)

1000251923

Batch Generation: False
One Time Generation: False
Transport Own Waste: False
Tranports Other Waste: False
Recycler Onsite: False
Transfer Facility: False
Other Exemption: Not reported
UW Battery Gen: False
Used Oil Transporter: False
Used Oil Transfer Facility: False
Used Oil Processor: False
Used Oil Refiner: False
Used Oil Fuel Marketer Directs Shipments: False
Used Oil Fuel Marketer Meets Specs: False

Waste Streams Generated:

Facility ID: 43596292
Data Year: 2008
Description: Material Not Regulated By DOT (Sodium Metabisulfite)
Mix: False
Reported Qty: 30 LB
Kilo Qty: 13.608000234057604
Density No: 0
Density Qty: Not reported

Facility ID: 43596292
Data Year: 2008
Description: Material Not Regulated By DOT (Sodium Sulfite, Sodium Tripolyphosphate)
Mix: False
Reported Qty: 500 LB
Kilo Qty: 226.80000390096009
Density No: 0
Density Qty: Not reported

Facility ID: 43596292
Data Year: 2008
Description: Material Not Regulated By DOT (NALCLEAR 7763)
Mix: False
Reported Qty: 450 LB
Kilo Qty: 204.12000351086408
Density No: 0
Density Qty: Not reported

Facility ID: 43596292
Data Year: 2008
Description: Material Not Regulated By DOT (Emulsifier w/ Absorbent)
Mix: False
Reported Qty: 350 LB
Kilo Qty: 158.76000273067206
Density No: 0
Density Qty: Not reported

Facility ID: 43596292
Data Year: 2008
Description: Material Not Regulated By DOT
Mix: False
Reported Qty: 520 LB

Map ID
Direction
Distance
Elevation

MAP FINDINGS

Site

Database(s)

EDR ID Number
EPA ID Number

PACIFIC WOOD TREATING (Continued)

1000251923

Kilo Qty: 235.87200405699849
Density No: 0
Density Qty: Not reported

Facility ID: 43596292
Data Year: 2008
Description: Material Not Regulated By DOT (Mineral Oil, Surfactants)
Mix: False
Reported Qty: 500 LB
Kilo Qty: 226.80000390096009
Density No: 0
Density Qty: Not reported

Facility ID: 43596292
Data Year: 2008
Description: Material Not Regulated by DOT
Mix: False
Reported Qty: 80 LB
Kilo Qty: 36.288000624153611
Density No: 0
Density Qty: Not reported

Facility ID: 43596292
Data Year: 2008
Description: Waste Paint
Mix: False
Reported Qty: 410 LB
Kilo Qty: 185.97600319878725
Density No: 0
Density Qty: Not reported

Facility ID: 43596292
Data Year: 2008
Description: Waste Cychlohexylamine
Mix: False
Reported Qty: 30 LB
Kilo Qty: 13.608000234057604
Density No: 0
Density Qty: Not reported

Facility ID: 43596292
Data Year: 2008
Description: WasteCorrosiveLiquid,Basic,Inorganic(Sodium Hydroxide,SodiumPolyacrylate)
Mix: False
Reported Qty: 100 LB
Kilo Qty: 45.360000780192017
Density No: 0
Density Qty: Not reported

Facility ID: 43596292
Data Year: 2008
Description: Sodium Hydroxide, Solid
Mix: False
Reported Qty: 300 LB
Kilo Qty: 136.08000234057604
Density No: 0
Density Qty: Not reported

Map ID
Direction
Distance
Elevation

MAP FINDINGS

Site

Database(s)

EDR ID Number
EPA ID Number

PACIFIC WOOD TREATING (Continued)

1000251923

Facility ID: 43596292
Data Year: 2008
Description: Waste 2-Dimethylaminoethanol
Mix: False
Reported Qty: 200 LB
Kilo Qty: 90.720001560384034
Density No: 0
Density Qty: Not reported

Facility ID: 43596292
Data Year: 2008
Description: Hazardous Waste, Solid, (Pentachlorophenol)
Mix: False
Reported Qty: 11340 LB
Kilo Qty: 5143.8240884737743
Density No: 0
Density Qty: Not reported

Facility ID: 43596292
Data Year: 2008
Description: Hazardous Waste, Solid, (Pentachlorophenol, Absorbent)
Mix: False
Reported Qty: 400 LB
Kilo Qty: 181.44000312076807
Density No: 0
Density Qty: Not reported

Facility ID: 43596292
Data Year: 2008
Description: Hazardous Waste Solid - Carbon - (Contains Benzene)
Mix: False
Reported Qty: 148700 LB
Kilo Qty: 67450.321160145526
Density No: 0
Density Qty: Not reported

Facility ID: 43596292
Data Year: 2008
Description: Spent Diatomaceous Earth
Mix: False
Reported Qty: 226600 LB
Kilo Qty: 102785.76176791512
Density No: 0
Density Qty: Not reported

Facility ID: 43596292
Data Year: 2009
Description: Spent Diatomaceous Earth
Mix: False
Reported Qty: 136400 LB
Kilo Qty: 61871.041064181911
Density No: 0
Density Qty: Not reported

Facility ID: 43596292
Data Year: 2010
Description: Liquid NAPL

Map ID
Direction
Distance
Elevation

MAP FINDINGS

Site

Database(s)

EDR ID Number
EPA ID Number

PACIFIC WOOD TREATING (Continued)

1000251923

Mix: False
Reported Qty: 4000 GAL
Kilo Qty: 12113.521022432562
Density No: 0.800000000000000004
Density Qty: SPG

Facility ID: 43596292
Data Year: 2010
Description: Spent Carbon-Liquid
Mix: False
Reported Qty: 184000 LB
Kilo Qty: 83462.401435553315
Density No: 0
Density Qty: Not reported

Facility ID: 43596292
Data Year: 2010
Description: Spent Carbon - Vapor
Mix: False
Reported Qty: 16000 LB
Kilo Qty: 7257.600124830723
Density No: 0
Density Qty: Not reported

Shipments Sent:
Facility ID: 43596292
Data Year: 2008
Shipment sent data: 2/22/2008
Reported Qty: 30 LB
Kilo Qty: 13.6080002340576

Facility ID: 43596292
Data Year: 2008
Shipment sent data: 2/22/2008
Reported Qty: 500 LB
Kilo Qty: 226.80000390096

Facility ID: 43596292
Data Year: 2008
Shipment sent data: 2/22/2008
Reported Qty: 450 LB
Kilo Qty: 204.120003510864

Facility ID: 43596292
Data Year: 2008
Shipment sent data: 2/22/2008
Reported Qty: 350 LB
Kilo Qty: 158.760002730672

Facility ID: 43596292
Data Year: 2008
Shipment sent data: 2/22/2008
Reported Qty: 520 LB
Kilo Qty: 235.872004056998

Facility ID: 43596292
Data Year: 2008

Map ID
Direction
Distance
Elevation

MAP FINDINGS

Site

Database(s)

EDR ID Number
EPA ID Number

PACIFIC WOOD TREATING (Continued)

1000251923

Shipment sent data: 2/22/2008
Reported Qty: 500 LB
Kilo Qty: 226.80000390096

Facility ID: 43596292
Data Year: 2008
Shipment sent data: 2/22/2008
Reported Qty: 80 LB
Kilo Qty: 36.2880006241536

Facility ID: 43596292
Data Year: 2008
Shipment sent data: 2/22/2008
Reported Qty: 410 LB
Kilo Qty: 185.976003198787

Facility ID: 43596292
Data Year: 2008
Shipment sent data: 2/22/2008
Reported Qty: 30 LB
Kilo Qty: 13.6080002340576

Facility ID: 43596292
Data Year: 2008
Shipment sent data: 2/22/2008
Reported Qty: 100 LB
Kilo Qty: 45.360000780192

Facility ID: 43596292
Data Year: 2008
Shipment sent data: 2/22/2008
Reported Qty: 300 LB
Kilo Qty: 136.080002340576

Facility ID: 43596292
Data Year: 2008
Shipment sent data: 2/22/2008
Reported Qty: 200 LB
Kilo Qty: 90.720001560384

Facility ID: 43596292
Data Year: 2008
Shipment sent data: 2/22/2008
Reported Qty: 11340 LB
Kilo Qty: 5143.82408847377

Facility ID: 43596292
Data Year: 2008
Shipment sent data: 2/22/2008
Reported Qty: 400 LB
Kilo Qty: 181.440003120768

Facility ID: 43596292
Data Year: 2008
Shipment sent data: 5/28/2008
Reported Qty: 36700 LB
Kilo Qty: 16647.1202863305

Map ID
Direction
Distance
Elevation

MAP FINDINGS

Site

Database(s)

EDR ID Number
EPA ID Number

PACIFIC WOOD TREATING (Continued)

1000251923

Facility ID: 43596292
Data Year: 2008
Shipment sent data: 6/2/2008
Reported Qty: 34000 LB
Kilo Qty: 15422.4002652653

Facility ID: 43596292
Data Year: 2008
Shipment sent data: 5/29/2008
Reported Qty: 38000 LB
Kilo Qty: 17236.800296473

Facility ID: 43596292
Data Year: 2008
Shipment sent data: 3/24/2008
Reported Qty: 40000 LB
Kilo Qty: 18144.0003120768

Facility ID: 43596292
Data Year: 2008
Shipment sent data: 12/8/2008
Reported Qty: 35800 LB
Kilo Qty: 16238.8802793087

Facility ID: 43596292
Data Year: 2008
Shipment sent data: 9/26/2008
Reported Qty: 33550 LB
Kilo Qty: 15218.2802617544

Waste Stream Comments:

Facility ID: 43596292
Data Year: 2006
Comments: In reference to A-9a., we are a MTCA Clean-up Site.

Facility ID: 43596292
Data Year: 2006
Comments: In reference to A-9a., we are a MTCA Clean-up Site. (Steam Enhanced Remediation Site)

Facility ID: 43596292
Data Year: 2006
Comments: In reference to A-9a., we are a MTCA Clean-up Site.

Facility ID: 43596292
Data Year: 2006
Comments: In reference to A-9a., we are a MTCA Clean-up Site.

Facility ID: 43596292
Data Year: 2007
Comments: In reference to A-9a., we are a MTCA Clean-up Site.

Facility ID: 43596292
Data Year: 2007
Comments: In reference to A-9a., we are a MTCA Clean-up Site.

Facility ID: 43596292

Map ID
Direction
Distance
Elevation

MAP FINDINGS

Site

Database(s)

EDR ID Number
EPA ID Number

PACIFIC WOOD TREATING (Continued)

1000251923

Data Year: 2007
Comments: In reference to A-9a., we are a MTCA Clean-up Site.

Facility ID: 43596292
Data Year: 2007
Comments: In reference to A-9a., we are a MTCA Clean-up Site.

Facility ID: 43596292
Data Year: 2007
Comments: In reference to A-9a., we are a MTCA Clean-up Site.

Facility ID: 43596292
Data Year: 2007
Comments: In reference to A-9a., we are a MTCA Clean-up Site.

Facility ID: 43596292
Data Year: 2008
Comments: In reference to A-9a., we are a MTCA Clean-up Site.

Facility ID: 43596292
Data Year: 2008
Comments: In reference to A-9a., we are a MTCA Clean-up Site.

Facility ID: 43596292
Data Year: 2008
Comments: In reference to A-9a., we are a MTCA Clean-up Site.

Facility ID: 43596292
Data Year: 2008
Comments: In reference to A-9a., we are a MTCA Clean-up Site.

Facility ID: 43596292
Data Year: 2008
Comments: In reference to A-9a., we are a MTCA Clean-up Site.

Facility ID: 43596292
Data Year: 2008
Comments: In reference to A-9a., we are a MTCA Clean-up Site.

Facility ID: 43596292
Data Year: 2008
Comments: In reference to A-9a., we are a MTCA Clean-up Site.

Facility ID: 43596292
Data Year: 2008
Comments: In reference to A-9a., we are a MTCA Clean-up Site.

Facility ID: 43596292
Data Year: 2008
Comments: In reference to A-9a., we are a MTCA Clean-up Site.

Facility ID: 43596292
Data Year: 2008
Comments: In reference to A-9a., we are a MTCA Clean-up Site.

Facility Site ID Number: 43596292

Map ID
Direction
Distance
Elevation

MAP FINDINGS

Site

Database(s)

EDR ID Number
EPA ID Number

PACIFIC WOOD TREATING (Continued)

1000251923

EPA ID: WAD009422411
NAICS: 92119
SWC Desc: Not reported
FWC Desc: K001K001, D004, D007, D039, F032, F034, F035
Form Comm: Not reported
Data Year: Not reported
Permit by Rule: False
Treatment by Generator: False
Mixed radioactive waste: False
Importer of hazardous waste: False
Immediate recycler: False
Treatment/Storage/Disposal/Recycling Facility: False
Generator of dangerous fuel waste: False
Generator marketing to burner: False
Other marketers (i.e., blender, distributor, etc.): False
Utility boiler burner: False
Industry boiler burner: False
Industrial Furnace: False
Smelter deferral: False
Universal waste - batteries - generate: False
Universal waste - thermostats - generate: False
Universal waste - mercury - generate: False
Universal waste - lamps - generate: False
Universal waste - batteries - accumulate: False
Universal waste - thermostats - accumulate: False
Universal waste - mercury - accumulate: False
Universal waste - lamps - accumulate: False
Destination Facility for Universal Waste: False
Off-specification used oil burner - utility boiler: False
Off-specification used oil burner - industrial boiler: False
Off-specification used oil burner - industrial furnace: False
Tax Reg #: 600200273
Business Type: Not reported
Mail Name: Port of Ridgefield Lake River Site
Mail addr line1: PO Box 55
Mail city,st,zip: RIDGEFIELD, WA 98642-0055
Mail country: UNITED STATES
Legal org name: Port of Ridgefield
Legal org type: Municipal
Legal addr line1: PO Box 55
Legal city,st,zip: RIDGEFIELD, WA 98642-0055
Legal country: UNITED STATES
Legal phone nbr: (360)887-3873
Legal effective date: 02/24/1998
Land org name: Port of Ridgefield
Land org type: Municipal
Land person name: Not reported
Land addr line1: PO Box 55
Land city,st,zip: RIDGEFIELD, WA 98642-0055
Land country: UNITED STATES
Land phone nbr: (360)887-3873
Operator org name: Port of Ridgefield
Operator org type: Municipal
Operator addr line1: PO Box 55
Operator city,st,zip: RIDGEFIELD, WA 98642-0055
Operator country: UNITED STATES
Operator phone nbr: 360-887-3873

Map ID
Direction
Distance
Elevation

MAP FINDINGS

Site

Database(s)

EDR ID Number
EPA ID Number

PACIFIC WOOD TREATING (Continued)

1000251923

Operator effective date: 01/01/1997
Site contact name: Laurie Olin
Site contact addr line1: PO Box 55
Site Contact City/State/ Zip: RIDGEFIELD, WA 98642-0055
Site Contact Country: UNITED STATES
Site Contact Phone #: (360)887-3873
Site Contact EMail: Not reported
Form Contact NAME: Laurie Olin
Form Contact ADDR LINE1: PO Box 55
Form Contact City,ST,Zip: RIDGEFIELD, WA 98642-0055
Form Contact Country: UNITED STATES
Form Contact Phone #: (360)887-3873
Form Contact EMail: lolin@portridgefield.org
Gen Status CD: LQG
Monthly Generation: False
Batch Generation: True
One Time Generation: False
Transport Own Waste: False
Tranports Other Waste: False
Recycler Onsite: False
Transfer Facility: False
Other Exemption: Not reported
UW Battery Gen: False
Used Oil Transporter: False
Used Oil Transfer Facility: False
Used Oil Processor: False
Used Oil Refiner: False
Used Oil Fuel Marketer Directs Shipments: False
Used Oil Fuel Marketer Meets Specs: False

Waste Streams Generated:

Facility ID: 43596292
Data Year: 2008
Description: Material Not Regulated By DOT (Sodium Metabisulfite)
Mix: False
Reported Qty: 30 LB
Kilo Qty: 13.608000234057604
Density No: 0
Density Qty: Not reported

Facility ID: 43596292
Data Year: 2008
Description: Material Not Regulated By DOT (Sodium Sulfite, Sodium Tripolyphosphate)
Mix: False
Reported Qty: 500 LB
Kilo Qty: 226.80000390096009
Density No: 0
Density Qty: Not reported

Facility ID: 43596292
Data Year: 2008
Description: Material Not Regulated By DOT (NALCLEAR 7763)
Mix: False
Reported Qty: 450 LB
Kilo Qty: 204.12000351086408
Density No: 0
Density Qty: Not reported

Map ID
Direction
Distance
Elevation

MAP FINDINGS

Site

Database(s)

EDR ID Number
EPA ID Number

PACIFIC WOOD TREATING (Continued)

1000251923

Facility ID: 43596292
Data Year: 2008
Description: Material Not Regulated By DOT (Emulsifier w/ Absorbent)
Mix: False
Reported Qty: 350 LB
Kilo Qty: 158.76000273067206
Density No: 0
Density Qty: Not reported

Facility ID: 43596292
Data Year: 2008
Description: Material Not Regulated By DOT
Mix: False
Reported Qty: 520 LB
Kilo Qty: 235.87200405699849
Density No: 0
Density Qty: Not reported

Facility ID: 43596292
Data Year: 2008
Description: Material Not Regulated By DOT (Mineral Oil, Surfactants)
Mix: False
Reported Qty: 500 LB
Kilo Qty: 226.80000390096009
Density No: 0
Density Qty: Not reported

Facility ID: 43596292
Data Year: 2008
Description: Material Not Regulated by DOT
Mix: False
Reported Qty: 80 LB
Kilo Qty: 36.288000624153611
Density No: 0
Density Qty: Not reported

Facility ID: 43596292
Data Year: 2008
Description: Waste Paint
Mix: False
Reported Qty: 410 LB
Kilo Qty: 185.97600319878725
Density No: 0
Density Qty: Not reported

Facility ID: 43596292
Data Year: 2008
Description: Waste Cychlohexylamine
Mix: False
Reported Qty: 30 LB
Kilo Qty: 13.608000234057604
Density No: 0
Density Qty: Not reported

Facility ID: 43596292
Data Year: 2008
Description: WasteCorrosiveLiquid,Basic,Inorganic(Sodium Hydroxide,SodiumPolyacrylate)

Map ID
Direction
Distance
Elevation

MAP FINDINGS

Site

Database(s)

EDR ID Number
EPA ID Number

PACIFIC WOOD TREATING (Continued)

1000251923

Mix: False
Reported Qty: 100 LB
Kilo Qty: 45.360000780192017
Density No: 0
Density Qty: Not reported

Facility ID: 43596292
Data Year: 2008
Description: Sodium Hydroxide, Solid
Mix: False
Reported Qty: 300 LB
Kilo Qty: 136.08000234057604
Density No: 0
Density Qty: Not reported

Facility ID: 43596292
Data Year: 2008
Description: Waste 2-Dimethylaminoethanol
Mix: False
Reported Qty: 200 LB
Kilo Qty: 90.720001560384034
Density No: 0
Density Qty: Not reported

Facility ID: 43596292
Data Year: 2008
Description: Hazardous Waste, Solid, (Pentachlorophenol)
Mix: False
Reported Qty: 11340 LB
Kilo Qty: 5143.8240884737743
Density No: 0
Density Qty: Not reported

Facility ID: 43596292
Data Year: 2008
Description: Hazardous Waste, Solid, (Pentachlorophenol, Absorbent)
Mix: False
Reported Qty: 400 LB
Kilo Qty: 181.44000312076807
Density No: 0
Density Qty: Not reported

Facility ID: 43596292
Data Year: 2008
Description: Hazardous Waste Solid - Carbon - (Contains Benzene)
Mix: False
Reported Qty: 148700 LB
Kilo Qty: 67450.321160145526
Density No: 0
Density Qty: Not reported

Facility ID: 43596292
Data Year: 2008
Description: Spent Diatomaceous Earth
Mix: False
Reported Qty: 226600 LB
Kilo Qty: 102785.76176791512

Map ID
Direction
Distance
Elevation

MAP FINDINGS

Site

Database(s)

EDR ID Number
EPA ID Number

PACIFIC WOOD TREATING (Continued)

1000251923

Density No: 0
Density Qty: Not reported

Facility ID: 43596292
Data Year: 2009
Description: Spent Diatomaceous Earth
Mix: False
Reported Qty: 136400 LB
Kilo Qty: 61871.041064181911
Density No: 0
Density Qty: Not reported

Facility ID: 43596292
Data Year: 2010
Description: Liquid NAPL
Mix: False
Reported Qty: 4000 GAL
Kilo Qty: 12113.521022432562
Density No: 0.800000000000000004
Density Qty: SPG

Facility ID: 43596292
Data Year: 2010
Description: Spent Carbon-Liquid
Mix: False
Reported Qty: 184000 LB
Kilo Qty: 83462.401435553315
Density No: 0
Density Qty: Not reported

Facility ID: 43596292
Data Year: 2010
Description: Spent Carbon - Vapor
Mix: False
Reported Qty: 16000 LB
Kilo Qty: 7257.600124830723
Density No: 0
Density Qty: Not reported

Shipments Sent:
Facility ID: 43596292
Data Year: 2008
Shipment sent data: 2/22/2008
Reported Qty: 30 LB
Kilo Qty: 13.6080002340576

Facility ID: 43596292
Data Year: 2008
Shipment sent data: 2/22/2008
Reported Qty: 500 LB
Kilo Qty: 226.80000390096

Facility ID: 43596292
Data Year: 2008
Shipment sent data: 2/22/2008
Reported Qty: 450 LB
Kilo Qty: 204.120003510864

Map ID
Direction
Distance
Elevation

MAP FINDINGS

Site

Database(s)

EDR ID Number
EPA ID Number

PACIFIC WOOD TREATING (Continued)

1000251923

Facility ID: 43596292
Data Year: 2008
Shipment sent data: 2/22/2008
Reported Qty: 350 LB
Kilo Qty: 158.760002730672

Facility ID: 43596292
Data Year: 2008
Shipment sent data: 2/22/2008
Reported Qty: 520 LB
Kilo Qty: 235.872004056998

Facility ID: 43596292
Data Year: 2008
Shipment sent data: 2/22/2008
Reported Qty: 500 LB
Kilo Qty: 226.80000390096

Facility ID: 43596292
Data Year: 2008
Shipment sent data: 2/22/2008
Reported Qty: 80 LB
Kilo Qty: 36.2880006241536

Facility ID: 43596292
Data Year: 2008
Shipment sent data: 2/22/2008
Reported Qty: 410 LB
Kilo Qty: 185.976003198787

Facility ID: 43596292
Data Year: 2008
Shipment sent data: 2/22/2008
Reported Qty: 30 LB
Kilo Qty: 13.6080002340576

Facility ID: 43596292
Data Year: 2008
Shipment sent data: 2/22/2008
Reported Qty: 100 LB
Kilo Qty: 45.360000780192

Facility ID: 43596292
Data Year: 2008
Shipment sent data: 2/22/2008
Reported Qty: 300 LB
Kilo Qty: 136.080002340576

Facility ID: 43596292
Data Year: 2008
Shipment sent data: 2/22/2008
Reported Qty: 200 LB
Kilo Qty: 90.720001560384

Facility ID: 43596292
Data Year: 2008
Shipment sent data: 2/22/2008

Map ID
Direction
Distance
Elevation

MAP FINDINGS

Site

Database(s)

EDR ID Number
EPA ID Number

PACIFIC WOOD TREATING (Continued)

1000251923

Reported Qty: 11340 LB
Kilo Qty: 5143.82408847377

Facility ID: 43596292
Data Year: 2008
Shipment sent data: 2/22/2008
Reported Qty: 400 LB
Kilo Qty: 181.440003120768

Facility ID: 43596292
Data Year: 2008
Shipment sent data: 5/28/2008
Reported Qty: 36700 LB
Kilo Qty: 16647.1202863305

Facility ID: 43596292
Data Year: 2008
Shipment sent data: 6/2/2008
Reported Qty: 34000 LB
Kilo Qty: 15422.4002652653

Facility ID: 43596292
Data Year: 2008
Shipment sent data: 5/29/2008
Reported Qty: 38000 LB
Kilo Qty: 17236.800296473

Facility ID: 43596292
Data Year: 2008
Shipment sent data: 3/24/2008
Reported Qty: 40000 LB
Kilo Qty: 18144.0003120768

Facility ID: 43596292
Data Year: 2008
Shipment sent data: 12/8/2008
Reported Qty: 35800 LB
Kilo Qty: 16238.8802793087

Facility ID: 43596292
Data Year: 2008
Shipment sent data: 9/26/2008
Reported Qty: 33550 LB
Kilo Qty: 15218.2802617544

Waste Stream Comments:

Facility ID: 43596292
Data Year: 2006
Comments: In reference to A-9a., we are a MTCA Clean-up Site.

Facility ID: 43596292
Data Year: 2006
Comments: In reference to A-9a., we are a MTCA Clean-up Site. (Steam Enhanced Remediation Site)

Facility ID: 43596292
Data Year: 2006

Map ID
Direction
Distance
Elevation

MAP FINDINGS

Site

Database(s)

EDR ID Number
EPA ID Number

PACIFIC WOOD TREATING (Continued)

1000251923

Comments: In reference to A-9a., we are a MTCA Clean-up Site.

Facility ID: 43596292
Data Year: 2006
Comments: In reference to A-9a., we are a MTCA Clean-up Site.

Facility ID: 43596292
Data Year: 2007
Comments: In reference to A-9a., we are a MTCA Clean-up Site.

Facility ID: 43596292
Data Year: 2007
Comments: In reference to A-9a., we are a MTCA Clean-up Site.

Facility ID: 43596292
Data Year: 2007
Comments: In reference to A-9a., we are a MTCA Clean-up Site.

Facility ID: 43596292
Data Year: 2007
Comments: In reference to A-9a., we are a MTCA Clean-up Site.

Facility ID: 43596292
Data Year: 2007
Comments: In reference to A-9a., we are a MTCA Clean-up Site.

Facility ID: 43596292
Data Year: 2007
Comments: In reference to A-9a., we are a MTCA Clean-up Site.

Facility ID: 43596292
Data Year: 2008
Comments: In reference to A-9a., we are a MTCA Clean-up Site.

Facility ID: 43596292
Data Year: 2008
Comments: In reference to A-9a., we are a MTCA Clean-up Site.

Facility ID: 43596292
Data Year: 2008
Comments: In reference to A-9a., we are a MTCA Clean-up Site.

Facility ID: 43596292
Data Year: 2008
Comments: In reference to A-9a., we are a MTCA Clean-up Site.

Facility ID: 43596292
Data Year: 2008
Comments: In reference to A-9a., we are a MTCA Clean-up Site.

Facility ID: 43596292
Data Year: 2008
Comments: In reference to A-9a., we are a MTCA Clean-up Site.

Map ID
Direction
Distance
Elevation

MAP FINDINGS

Site

Database(s)

EDR ID Number
EPA ID Number

PACIFIC WOOD TREATING (Continued)

1000251923

Facility ID: 43596292
Data Year: 2008
Comments: In reference to A-9a., we are a MTCA Clean-up Site.

Facility ID: 43596292
Data Year: 2008
Comments: In reference to A-9a., we are a MTCA Clean-up Site.

Facility ID: 43596292
Data Year: 2008
Comments: In reference to A-9a., we are a MTCA Clean-up Site.

Facility Site ID Number: 43596292
EPA ID: WAD009422411
NAICS: 921190
SWC Desc: Not reported
FWC Desc: D004-Ignitable, D004-Arsenic, D007-Chromium, D039-Tetrachloroethylene, F032-Waste waters, F034-waste waters, F035-waste waters, K001- bottom sediments

Form Comm: Not reported
Data Year: 2012
Permit by Rule: False
Treatment by Generator: False
Mixed radioactive waste: False
Importer of hazardous waste: False
Immediate recycler: False
Treatment/Storage/Disposal/Recycling Facility: False
Generator of dangerous fuel waste: False
Generator marketing to burner: False
Other marketers (i.e., blender, distributor, etc.): False
Utility boiler burner: False
Industry boiler burner: False
Industrial Furnace: False
Smelter deferral: False
Universal waste - batteries - generate: False
Universal waste - thermostats - generate: False
Universal waste - mercury - generate: False
Universal waste - lamps - generate: False
Universal waste - batteries - accumulate: False
Universal waste - thermostats - accumulate: False
Universal waste - mercury - accumulate: False
Universal waste - lamps - accumulate: False
Destination Facility for Universal Waste: False
Off-specification used oil burner - utility boiler: False
Off-specification used oil burner - industrial boiler: False
Off-specification used oil burner - industrial furnace: False
Tax Reg #: 600200273
Business Type: Not reported
Mail Name: Port of Ridgefield Lake River Site
Mail addr line1: PO Box 55
Mail city,st,zip: RIDGEFIELD, WA 98642-0055
Mail country: UNITED STATES
Legal org name: Port of Ridgefield
Legal org type: Municipal
Legal addr line1: PO Box 55
Legal city,st,zip: RIDGEFIELD, WA 98642-0055

Map ID
Direction
Distance
Elevation

MAP FINDINGS

Site

Database(s)

EDR ID Number
EPA ID Number

PACIFIC WOOD TREATING (Continued)

1000251923

Legal country: UNITED STATES
Legal phone nbr: (360)887-3873
Legal effective date: 02/24/1998
Land org name: Port of Ridgefield
Land org type: Municipal
Land person name: Not reported
Land addr line1: PO Box 55
Land city,st,zip: RIDGEFIELD, WA 98642-0055
Land country: UNITED STATES
Land phone nbr: (360)887-3873
Operator org name: Port of Ridgefield
Operator org type: Municipal
Operator addr line1: PO Box 55
Operator city,st,zip: RIDGEFIELD, WA 98642-0055
Operator country: UNITED STATES
Operator phone nbr: 360-887-3873
Operator effective date: 01/01/1997
Site contact name: Laurie Olin
Site contact addr line1: PO Box 55
Site Contact City/State/ Zip: RIDGEFIELD, WA 98642-0055
Site Contact Country: UNITED STATES
Site Contact Phone #: (360)887-3873
Site Contact EMail: Not reported
Form Contact NAME: Laurie Olin
Form Contact ADDR LINE1: PO Box 55
Form Contact City,ST,Zip: RIDGEFIELD, WA 98642-0055
Form Contact Country: UNITED STATES
Form Contact Phone #: (360)887-3873
Form Contact EMail: lolin@portridgefield.org
Gen Status CD: LQG
Monthly Generation: False
Batch Generation: True
One Time Generation: False
Transport Own Waste: False
Tranports Other Waste: False
Recycler Onsite: False
Transfer Facility: False
Other Exemption: Not reported
UW Battery Gen: False
Used Oil Transporter: False
Used Oil Transfer Facility: False
Used Oil Processor: False
Used Oil Refiner: False
Used Oil Fuel Marketer Directs Shipments: False
Used Oil Fuel Marketer Meets Specs: False

Waste Streams Generated:

Facility ID: 43596292
Data Year: 2008
Description: Material Not Regulated By DOT (Sodium Metabisulfite)
Mix: False
Reported Qty: 30 LB
Kilo Qty: 13.608000234057604
Density No: 0
Density Qty: Not reported

Facility ID: 43596292

Map ID
Direction
Distance
Elevation

MAP FINDINGS

Site

Database(s)

EDR ID Number
EPA ID Number

PACIFIC WOOD TREATING (Continued)

1000251923

Data Year: 2008
Description: Material Not Regulated By DOT (Sodium Sulfite, Sodium Tripolyphosphate)
Mix: False
Reported Qty: 500 LB
Kilo Qty: 226.80000390096009
Density No: 0
Density Qty: Not reported

Facility ID: 43596292
Data Year: 2008
Description: Material Not Regulated By DOT (NALCLEAR 7763)
Mix: False
Reported Qty: 450 LB
Kilo Qty: 204.12000351086408
Density No: 0
Density Qty: Not reported

Facility ID: 43596292
Data Year: 2008
Description: Material Not Regulated By DOT (Emulsifier w/ Absorbent)
Mix: False
Reported Qty: 350 LB
Kilo Qty: 158.76000273067206
Density No: 0
Density Qty: Not reported

Facility ID: 43596292
Data Year: 2008
Description: Material Not Regulated By DOT
Mix: False
Reported Qty: 520 LB
Kilo Qty: 235.87200405699849
Density No: 0
Density Qty: Not reported

Facility ID: 43596292
Data Year: 2008
Description: Material Not Regulated By DOT (Mineral Oil, Surfactants)
Mix: False
Reported Qty: 500 LB
Kilo Qty: 226.80000390096009
Density No: 0
Density Qty: Not reported

Facility ID: 43596292
Data Year: 2008
Description: Material Not Regulated by DOT
Mix: False
Reported Qty: 80 LB
Kilo Qty: 36.288000624153611
Density No: 0
Density Qty: Not reported

Facility ID: 43596292
Data Year: 2008
Description: Waste Paint
Mix: False

Map ID
Direction
Distance
Elevation

MAP FINDINGS

Site

Database(s)

EDR ID Number
EPA ID Number

PACIFIC WOOD TREATING (Continued)

1000251923

Reported Qty: 410 LB
Kilo Qty: 185.97600319878725
Density No: 0
Density Qty: Not reported

Facility ID: 43596292
Data Year: 2008
Description: Waste Cychlohexylamine
Mix: False
Reported Qty: 30 LB
Kilo Qty: 13.608000234057604
Density No: 0
Density Qty: Not reported

Facility ID: 43596292
Data Year: 2008
Description: WasteCorrosiveLiquid,Basic,Inorganic(Sodium Hydroxide,SodiumPolyacrylate)
Mix: False
Reported Qty: 100 LB
Kilo Qty: 45.360000780192017
Density No: 0
Density Qty: Not reported

Facility ID: 43596292
Data Year: 2008
Description: Sodium Hydroxide, Solid
Mix: False
Reported Qty: 300 LB
Kilo Qty: 136.08000234057604
Density No: 0
Density Qty: Not reported

Facility ID: 43596292
Data Year: 2008
Description: Waste 2-Dimethylaminoethanol
Mix: False
Reported Qty: 200 LB
Kilo Qty: 90.720001560384034
Density No: 0
Density Qty: Not reported

Facility ID: 43596292
Data Year: 2008
Description: Hazardous Waste, Solid, (Pentachlorophenol)
Mix: False
Reported Qty: 11340 LB
Kilo Qty: 5143.8240884737743
Density No: 0
Density Qty: Not reported

Facility ID: 43596292
Data Year: 2008
Description: Hazardous Waste, Solid, (Pentachlorophenol, Absorbent)
Mix: False
Reported Qty: 400 LB
Kilo Qty: 181.44000312076807
Density No: 0

Map ID
Direction
Distance
Elevation

MAP FINDINGS

Site

Database(s)

EDR ID Number
EPA ID Number

PACIFIC WOOD TREATING (Continued)

1000251923

Density Qty:	Not reported
Facility ID:	43596292
Data Year:	2008
Description:	Hazardous Waste Solid - Carbon - (Contains Benzene)
Mix:	False
Reported Qty:	148700 LB
Kilo Qty:	67450.321160145526
Density No:	0
Density Qty:	Not reported
Facility ID:	43596292
Data Year:	2008
Description:	Spent Diatomaceous Earth
Mix:	False
Reported Qty:	226600 LB
Kilo Qty:	102785.76176791512
Density No:	0
Density Qty:	Not reported
Facility ID:	43596292
Data Year:	2009
Description:	Spent Diatomaceous Earth
Mix:	False
Reported Qty:	136400 LB
Kilo Qty:	61871.041064181911
Density No:	0
Density Qty:	Not reported
Facility ID:	43596292
Data Year:	2010
Description:	Liquid NAPL
Mix:	False
Reported Qty:	4000 GAL
Kilo Qty:	12113.521022432562
Density No:	0.800000000000000004
Density Qty:	SPG
Facility ID:	43596292
Data Year:	2010
Description:	Spent Carbon-Liquid
Mix:	False
Reported Qty:	184000 LB
Kilo Qty:	83462.401435553315
Density No:	0
Density Qty:	Not reported
Facility ID:	43596292
Data Year:	2010
Description:	Spent Carbon - Vapor
Mix:	False
Reported Qty:	16000 LB
Kilo Qty:	7257.600124830723
Density No:	0
Density Qty:	Not reported

Map ID
Direction
Distance
Elevation

MAP FINDINGS

Site

Database(s)

EDR ID Number
EPA ID Number

PACIFIC WOOD TREATING (Continued)

1000251923

Shipments Sent:
Facility ID: 43596292
Data Year: 2008
Shipment sent data: 2/22/2008
Reported Qty: 30 LB
Kilo Qty: 13.6080002340576

Facility ID: 43596292
Data Year: 2008
Shipment sent data: 2/22/2008
Reported Qty: 500 LB
Kilo Qty: 226.80000390096

Facility ID: 43596292
Data Year: 2008
Shipment sent data: 2/22/2008
Reported Qty: 450 LB
Kilo Qty: 204.120003510864

Facility ID: 43596292
Data Year: 2008
Shipment sent data: 2/22/2008
Reported Qty: 350 LB
Kilo Qty: 158.760002730672

Facility ID: 43596292
Data Year: 2008
Shipment sent data: 2/22/2008
Reported Qty: 520 LB
Kilo Qty: 235.872004056998

Facility ID: 43596292
Data Year: 2008
Shipment sent data: 2/22/2008
Reported Qty: 500 LB
Kilo Qty: 226.80000390096

Facility ID: 43596292
Data Year: 2008
Shipment sent data: 2/22/2008
Reported Qty: 80 LB
Kilo Qty: 36.2880006241536

Facility ID: 43596292
Data Year: 2008
Shipment sent data: 2/22/2008
Reported Qty: 410 LB
Kilo Qty: 185.976003198787

Facility ID: 43596292
Data Year: 2008
Shipment sent data: 2/22/2008
Reported Qty: 30 LB
Kilo Qty: 13.6080002340576

Facility ID: 43596292
Data Year: 2008

Map ID
Direction
Distance
Elevation

MAP FINDINGS

Site

Database(s)

EDR ID Number
EPA ID Number

PACIFIC WOOD TREATING (Continued)

1000251923

Shipment sent data: 2/22/2008
Reported Qty: 100 LB
Kilo Qty: 45.360000780192

Facility ID: 43596292
Data Year: 2008
Shipment sent data: 2/22/2008
Reported Qty: 300 LB
Kilo Qty: 136.080002340576

Facility ID: 43596292
Data Year: 2008
Shipment sent data: 2/22/2008
Reported Qty: 200 LB
Kilo Qty: 90.720001560384

Facility ID: 43596292
Data Year: 2008
Shipment sent data: 2/22/2008
Reported Qty: 11340 LB
Kilo Qty: 5143.82408847377

Facility ID: 43596292
Data Year: 2008
Shipment sent data: 2/22/2008
Reported Qty: 400 LB
Kilo Qty: 181.440003120768

Facility ID: 43596292
Data Year: 2008
Shipment sent data: 5/28/2008
Reported Qty: 36700 LB
Kilo Qty: 16647.1202863305

Facility ID: 43596292
Data Year: 2008
Shipment sent data: 6/2/2008
Reported Qty: 34000 LB
Kilo Qty: 15422.4002652653

Facility ID: 43596292
Data Year: 2008
Shipment sent data: 5/29/2008
Reported Qty: 38000 LB
Kilo Qty: 17236.800296473

Facility ID: 43596292
Data Year: 2008
Shipment sent data: 3/24/2008
Reported Qty: 40000 LB
Kilo Qty: 18144.0003120768

Facility ID: 43596292
Data Year: 2008
Shipment sent data: 12/8/2008
Reported Qty: 35800 LB
Kilo Qty: 16238.8802793087

Map ID
Direction
Distance
Elevation

MAP FINDINGS

Site

Database(s)

EDR ID Number
EPA ID Number

PACIFIC WOOD TREATING (Continued)

1000251923

Facility ID: 43596292
Data Year: 2008
Shipment sent data: 9/26/2008
Reported Qty: 33550 LB
Kilo Qty: 15218.2802617544

Waste Stream Comments:

Facility ID: 43596292
Data Year: 2006
Comments: In reference to A-9a., we are a MTCA Clean-up Site.

Facility ID: 43596292
Data Year: 2006
Comments: In reference to A-9a., we are a MTCA Clean-up Site. (Steam Enhanced Remediation Site)

Facility ID: 43596292
Data Year: 2006
Comments: In reference to A-9a., we are a MTCA Clean-up Site.

Facility ID: 43596292
Data Year: 2006
Comments: In reference to A-9a., we are a MTCA Clean-up Site.

Facility ID: 43596292
Data Year: 2007
Comments: In reference to A-9a., we are a MTCA Clean-up Site.

Facility ID: 43596292
Data Year: 2007
Comments: In reference to A-9a., we are a MTCA Clean-up Site.

Facility ID: 43596292
Data Year: 2007
Comments: In reference to A-9a., we are a MTCA Clean-up Site.

Facility ID: 43596292
Data Year: 2007
Comments: In reference to A-9a., we are a MTCA Clean-up Site.

Facility ID: 43596292
Data Year: 2007
Comments: In reference to A-9a., we are a MTCA Clean-up Site.

Facility ID: 43596292
Data Year: 2007
Comments: In reference to A-9a., we are a MTCA Clean-up Site.

Facility ID: 43596292
Data Year: 2008
Comments: In reference to A-9a., we are a MTCA Clean-up Site.

Facility ID: 43596292
Data Year: 2008
Comments: In reference to A-9a., we are a MTCA Clean-up Site.

Facility ID: 43596292

Map ID
Direction
Distance
Elevation

MAP FINDINGS

Site

Database(s)

EDR ID Number
EPA ID Number

PACIFIC WOOD TREATING (Continued)

1000251923

Data Year: 2008
Comments: In reference to A-9a., we are a MTCA Clean-up Site.

Facility ID: 43596292
Data Year: 2008
Comments: In reference to A-9a., we are a MTCA Clean-up Site.

Facility ID: 43596292
Data Year: 2008
Comments: In reference to A-9a., we are a MTCA Clean-up Site.

Facility ID: 43596292
Data Year: 2008
Comments: In reference to A-9a., we are a MTCA Clean-up Site.

Facility ID: 43596292
Data Year: 2008
Comments: In reference to A-9a., we are a MTCA Clean-up Site.

Facility ID: 43596292
Data Year: 2008
Comments: In reference to A-9a., we are a MTCA Clean-up Site.

Facility ID: 43596292
Data Year: 2008
Comments: In reference to A-9a., we are a MTCA Clean-up Site.

Facility ID: 43596292
Data Year: 2008
Comments: In reference to A-9a., we are a MTCA Clean-up Site.

Facility Site ID Number: 43596292
EPA ID: WAD009422411
NAICS: 921190
SWC Desc: Not reported
FWC Desc: Not reported
Form Comm: Not reported
Data Year: 2016
Permit by Rule: False
Treatment by Generator: False
Mixed radioactive waste: False
Importer of hazardous waste: False
Immediate recycler: False
Treatment/Storage/Disposal/Recycling Facility: False
Generator of dangerous fuel waste: False
Generator marketing to burner: False
Other marketers (i.e., blender, distributor, etc.): False
Utility boiler burner: False
Industry boiler burner: False
Industrial Furnace: False
Smelter deferral: False
Universal waste - batteries - generate: False
Universal waste - thermostats - generate: False
Universal waste - mercury - generate: False
Universal waste - lamps - generate: False
Universal waste - batteries - accumulate: False

Map ID
Direction
Distance
Elevation

MAP FINDINGS

Site

Database(s)

EDR ID Number
EPA ID Number

PACIFIC WOOD TREATING (Continued)

1000251923

Universal waste - thermostats - accumulate: False
Universal waste - mercury - accumulate: False
Universal waste - lamps - accumulate: False
Destination Facility for Universal Waste: False
Off-specification used oil burner - utility boiler: False
Off-specification used oil burner - industrial boiler: False
Off-specification used oil burner - industrial furnace: False
Tax Reg #: 600200273
Business Type: Not reported
Mail Name: Port of Ridgefield Lake River Site
Mail addr line1: PO Box 55
Mail city,st,zip: RIDGEFIELD, WA 98642-0055
Mail country: UNITED STATES
Legal org name: Port of Ridgefield
Legal org type: Municipal
Legal addr line1: PO Box 55
Legal city,st,zip: RIDGEFIELD, WA 98642-0055
Legal country: UNITED STATES
Legal phone nbr: (360)887-3873
Legal effective date: 02/24/1998
Land org name: Port of Ridgefield
Land org type: Municipal
Land person name: Not reported
Land addr line1: PO Box 55
Land city,st,zip: RIDGEFIELD, WA 98642-0055
Land country: UNITED STATES
Land phone nbr: (360)887-3873
Operator org name: Port of Ridgefield
Operator org type: Municipal
Operator addr line1: PO Box 55
Operator city,st,zip: RIDGEFIELD, WA 98642-0055
Operator country: UNITED STATES
Operator phone nbr: 360-887-3873
Operator effective date: 01/01/1997
Site contact name: Laurie Olin
Site contact addr line1: PO Box 55
Site Contact City/State/ Zip: RIDGEFIELD, WA 98642-0055
Site Contact Country: UNITED STATES
Site Contact Phone #: (360)887-3873
Site Contact EMail: Not reported
Form Contact NAME: Laurie Olin
Form Contact ADDR LINE1: PO Box 55
Form Contact City,ST,Zip: RIDGEFIELD, WA 98642-0055
Form Contact Country: UNITED STATES
Form Contact Phone #: (360)887-3873
Form Contact EMail: lolin@portridgefield.org
Gen Status CD: XQG
Monthly Generation: False
Batch Generation: False
One Time Generation: False
Transport Own Waste: False
Tranports Other Waste: False
Recycler Onsite: False
Transfer Facility: False
Other Exemption: Not reported
UW Battery Gen: False
Used Oil Transporter: False

Map ID
Direction
Distance
Elevation

MAP FINDINGS

Site

Database(s)

EDR ID Number
EPA ID Number

PACIFIC WOOD TREATING (Continued)

1000251923

Used Oil Transfer Facility: False
Used Oil Processor: False
Used Oil Refiner: False
Used Oil Fuel Marketer Directs Shipments: False
Used Oil Fuel Marketer Meets Specs: False

Waste Streams Generated:

Facility ID: 43596292
Data Year: 2008
Description: Material Not Regulated By DOT (Sodium Metabisulfite)
Mix: False
Reported Qty: 30 LB
Kilo Qty: 13.608000234057604
Density No: 0
Density Qty: Not reported

Facility ID: 43596292
Data Year: 2008
Description: Material Not Regulated By DOT (Sodium Sulfite, Sodium Tripolyphosphate)
Mix: False
Reported Qty: 500 LB
Kilo Qty: 226.80000390096009
Density No: 0
Density Qty: Not reported

Facility ID: 43596292
Data Year: 2008
Description: Material Not Regulated By DOT (NALCLEAR 7763)
Mix: False
Reported Qty: 450 LB
Kilo Qty: 204.12000351086408
Density No: 0
Density Qty: Not reported

Facility ID: 43596292
Data Year: 2008
Description: Material Not Regulated By DOT (Emulsifier w/ Absorbent)
Mix: False
Reported Qty: 350 LB
Kilo Qty: 158.76000273067206
Density No: 0
Density Qty: Not reported

Facility ID: 43596292
Data Year: 2008
Description: Material Not Regulated By DOT
Mix: False
Reported Qty: 520 LB
Kilo Qty: 235.87200405699849
Density No: 0
Density Qty: Not reported

Facility ID: 43596292
Data Year: 2008
Description: Material Not Regulated By DOT (Mineral Oil, Surfactants)
Mix: False
Reported Qty: 500 LB

Map ID
Direction
Distance
Elevation

MAP FINDINGS

Site

Database(s)

EDR ID Number
EPA ID Number

PACIFIC WOOD TREATING (Continued)

1000251923

Kilo Qty: 226.80000390096009
Density No: 0
Density Qty: Not reported

Facility ID: 43596292
Data Year: 2008
Description: Material Not Regulated by DOT
Mix: False
Reported Qty: 80 LB
Kilo Qty: 36.288000624153611
Density No: 0
Density Qty: Not reported

Facility ID: 43596292
Data Year: 2008
Description: Waste Paint
Mix: False
Reported Qty: 410 LB
Kilo Qty: 185.97600319878725
Density No: 0
Density Qty: Not reported

Facility ID: 43596292
Data Year: 2008
Description: Waste Cychlohexylamine
Mix: False
Reported Qty: 30 LB
Kilo Qty: 13.608000234057604
Density No: 0
Density Qty: Not reported

Facility ID: 43596292
Data Year: 2008
Description: WasteCorrosiveLiquid,Basic,Inorganic(Sodium Hydroxide,SodiumPolyacrylate)
Mix: False
Reported Qty: 100 LB
Kilo Qty: 45.360000780192017
Density No: 0
Density Qty: Not reported

Facility ID: 43596292
Data Year: 2008
Description: Sodium Hydroxide, Solid
Mix: False
Reported Qty: 300 LB
Kilo Qty: 136.08000234057604
Density No: 0
Density Qty: Not reported

Facility ID: 43596292
Data Year: 2008
Description: Waste 2-Dimethylaminoethanol
Mix: False
Reported Qty: 200 LB
Kilo Qty: 90.720001560384034
Density No: 0
Density Qty: Not reported

Map ID
Direction
Distance
Elevation

MAP FINDINGS

Site

Database(s)

EDR ID Number
EPA ID Number

PACIFIC WOOD TREATING (Continued)

1000251923

Facility ID: 43596292
Data Year: 2008
Description: Hazardous Waste, Solid, (Pentachlorophenol)
Mix: False
Reported Qty: 11340 LB
Kilo Qty: 5143.8240884737743
Density No: 0
Density Qty: Not reported

Facility ID: 43596292
Data Year: 2008
Description: Hazardous Waste, Solid, (Pentachlorophenol, Absorbent)
Mix: False
Reported Qty: 400 LB
Kilo Qty: 181.44000312076807
Density No: 0
Density Qty: Not reported

Facility ID: 43596292
Data Year: 2008
Description: Hazardous Waste Solid - Carbon - (Contains Benzene)
Mix: False
Reported Qty: 148700 LB
Kilo Qty: 67450.321160145526
Density No: 0
Density Qty: Not reported

Facility ID: 43596292
Data Year: 2008
Description: Spent Diatomaceous Earth
Mix: False
Reported Qty: 226600 LB
Kilo Qty: 102785.76176791512
Density No: 0
Density Qty: Not reported

Facility ID: 43596292
Data Year: 2009
Description: Spent Diatomaceous Earth
Mix: False
Reported Qty: 136400 LB
Kilo Qty: 61871.041064181911
Density No: 0
Density Qty: Not reported

Facility ID: 43596292
Data Year: 2010
Description: Liquid NAPL
Mix: False
Reported Qty: 4000 GAL
Kilo Qty: 12113.521022432562
Density No: 0.800000000000000004
Density Qty: SPG

Facility ID: 43596292
Data Year: 2010
Description: Spent Carbon-Liquid

Map ID
Direction
Distance
Elevation

MAP FINDINGS

Site

Database(s)

EDR ID Number
EPA ID Number

PACIFIC WOOD TREATING (Continued)

1000251923

Mix: False
Reported Qty: 184000 LB
Kilo Qty: 83462.401435553315
Density No: 0
Density Qty: Not reported

Facility ID: 43596292
Data Year: 2010
Description: Spent Carbon - Vapor
Mix: False
Reported Qty: 16000 LB
Kilo Qty: 7257.600124830723
Density No: 0
Density Qty: Not reported

Shipments Sent:
Facility ID: 43596292
Data Year: 2008
Shipment sent data: 2/22/2008
Reported Qty: 30 LB
Kilo Qty: 13.6080002340576

Facility ID: 43596292
Data Year: 2008
Shipment sent data: 2/22/2008
Reported Qty: 500 LB
Kilo Qty: 226.80000390096

Facility ID: 43596292
Data Year: 2008
Shipment sent data: 2/22/2008
Reported Qty: 450 LB
Kilo Qty: 204.120003510864

Facility ID: 43596292
Data Year: 2008
Shipment sent data: 2/22/2008
Reported Qty: 350 LB
Kilo Qty: 158.760002730672

Facility ID: 43596292
Data Year: 2008
Shipment sent data: 2/22/2008
Reported Qty: 520 LB
Kilo Qty: 235.872004056998

Facility ID: 43596292
Data Year: 2008
Shipment sent data: 2/22/2008
Reported Qty: 500 LB
Kilo Qty: 226.80000390096

Facility ID: 43596292
Data Year: 2008
Shipment sent data: 2/22/2008
Reported Qty: 80 LB
Kilo Qty: 36.2880006241536

Map ID
Direction
Distance
Elevation

MAP FINDINGS

Site

Database(s)

EDR ID Number
EPA ID Number

PACIFIC WOOD TREATING (Continued)

1000251923

Facility ID: 43596292
Data Year: 2008
Shipment sent data: 2/22/2008
Reported Qty: 410 LB
Kilo Qty: 185.976003198787

Facility ID: 43596292
Data Year: 2008
Shipment sent data: 2/22/2008
Reported Qty: 30 LB
Kilo Qty: 13.6080002340576

Facility ID: 43596292
Data Year: 2008
Shipment sent data: 2/22/2008
Reported Qty: 100 LB
Kilo Qty: 45.360000780192

Facility ID: 43596292
Data Year: 2008
Shipment sent data: 2/22/2008
Reported Qty: 300 LB
Kilo Qty: 136.080002340576

Facility ID: 43596292
Data Year: 2008
Shipment sent data: 2/22/2008
Reported Qty: 200 LB
Kilo Qty: 90.720001560384

Facility ID: 43596292
Data Year: 2008
Shipment sent data: 2/22/2008
Reported Qty: 11340 LB
Kilo Qty: 5143.82408847377

Facility ID: 43596292
Data Year: 2008
Shipment sent data: 2/22/2008
Reported Qty: 400 LB
Kilo Qty: 181.440003120768

Facility ID: 43596292
Data Year: 2008
Shipment sent data: 5/28/2008
Reported Qty: 36700 LB
Kilo Qty: 16647.1202863305

Facility ID: 43596292
Data Year: 2008
Shipment sent data: 6/2/2008
Reported Qty: 34000 LB
Kilo Qty: 15422.4002652653

Facility ID: 43596292
Data Year: 2008
Shipment sent data: 5/29/2008

Map ID
Direction
Distance
Elevation

MAP FINDINGS

Site

Database(s)

EDR ID Number
EPA ID Number

PACIFIC WOOD TREATING (Continued)

1000251923

Reported Qty: 38000 LB
Kilo Qty: 17236.800296473

Facility ID: 43596292
Data Year: 2008
Shipment sent data: 3/24/2008
Reported Qty: 40000 LB
Kilo Qty: 18144.0003120768

Facility ID: 43596292
Data Year: 2008
Shipment sent data: 12/8/2008
Reported Qty: 35800 LB
Kilo Qty: 16238.8802793087

Facility ID: 43596292
Data Year: 2008
Shipment sent data: 9/26/2008
Reported Qty: 33550 LB
Kilo Qty: 15218.2802617544

Waste Stream Comments:

Facility ID: 43596292
Data Year: 2006
Comments: In reference to A-9a., we are a MTCA Clean-up Site.

Facility ID: 43596292
Data Year: 2006
Comments: In reference to A-9a., we are a MTCA Clean-up Site. (Steam Enhanced Remediation Site)

Facility ID: 43596292
Data Year: 2006
Comments: In reference to A-9a., we are a MTCA Clean-up Site.

Facility ID: 43596292
Data Year: 2006
Comments: In reference to A-9a., we are a MTCA Clean-up Site.

Facility ID: 43596292
Data Year: 2007
Comments: In reference to A-9a., we are a MTCA Clean-up Site.

Facility ID: 43596292
Data Year: 2007
Comments: In reference to A-9a., we are a MTCA Clean-up Site.

Facility ID: 43596292
Data Year: 2007
Comments: In reference to A-9a., we are a MTCA Clean-up Site.

Facility ID: 43596292
Data Year: 2007
Comments: In reference to A-9a., we are a MTCA Clean-up Site.

Facility ID: 43596292
Data Year: 2007

Map ID
Direction
Distance
Elevation

MAP FINDINGS

Site

Database(s)

EDR ID Number
EPA ID Number

PACIFIC WOOD TREATING (Continued)

1000251923

Comments: In reference to A-9a., we are a MTCA Clean-up Site.

Facility ID: 43596292

Data Year: 2007

Comments: In reference to A-9a., we are a MTCA Clean-up Site.

Facility ID: 43596292

Data Year: 2008

Comments: In reference to A-9a., we are a MTCA Clean-up Site.

Facility ID: 43596292

Data Year: 2008

Comments: In reference to A-9a., we are a MTCA Clean-up Site.

Facility ID: 43596292

Data Year: 2008

Comments: In reference to A-9a., we are a MTCA Clean-up Site.

Facility ID: 43596292

Data Year: 2008

Comments: In reference to A-9a., we are a MTCA Clean-up Site.

Facility ID: 43596292

Data Year: 2008

Comments: In reference to A-9a., we are a MTCA Clean-up Site.

Facility ID: 43596292

Data Year: 2008

Comments: In reference to A-9a., we are a MTCA Clean-up Site.

Facility ID: 43596292

Data Year: 2008

Comments: In reference to A-9a., we are a MTCA Clean-up Site.

Facility ID: 43596292

Data Year: 2008

Comments: In reference to A-9a., we are a MTCA Clean-up Site.

Facility ID: 43596292

Data Year: 2008

Comments: In reference to A-9a., we are a MTCA Clean-up Site.

Facility ID: 43596292

Data Year: 2008

Comments: In reference to A-9a., we are a MTCA Clean-up Site.

Facility Site ID Number: 43596292
EPA ID: WAD009422411
NAICS: 921190
SWC Desc: WT02, WP02, WSC2
FWC Desc: K001
Form Comm: Not reported
Data Year: 2009
Permit by Rule: False
Treatment by Generator: False
Mixed radioactive waste: False

Map ID
Direction
Distance
Elevation

MAP FINDINGS

Site

Database(s)

EDR ID Number
EPA ID Number

PACIFIC WOOD TREATING (Continued)

1000251923

Importer of hazardous waste: False
Immediate recycler: False
Treatment/Storage/Disposal/Recycling Facility: False
Generator of dangerous fuel waste: False
Generator marketing to burner: False
Other marketers (i.e., blender, distributor, etc.): False
Utility boiler burner: False
Industry boiler burner: False
Industrial Furnace: False
Smelter deferral: False
Universal waste - batteries - generate: False
Universal waste - thermostats - generate: False
Universal waste - mercury - generate: False
Universal waste - lamps - generate: False
Universal waste - batteries - accumulate: False
Universal waste - thermostats - accumulate: False
Universal waste - mercury - accumulate: False
Universal waste - lamps - accumulate: False
Destination Facility for Universal Waste: False
Off-specification used oil burner - utility boiler: False
Off-specification used oil burner - industrial boiler: False
Off-specification used oil burner - industrial furnace: False
Tax Reg #: 600200273
Business Type: Not reported
Mail Name: Port of Ridgefield Lake River Site
Mail addr line1: PO Box 55
Mail city,st,zip: RIDGEFIELD, WA 98642-0055
Mail country: UNITED STATES
Legal org name: Port of Ridgefield
Legal org type: Municipal
Legal addr line1: PO Box 55
Legal city,st,zip: RIDGEFIELD, WA 98642-0055
Legal country: UNITED STATES
Legal phone nbr: (360)887-3873
Legal effective date: 02/24/1998
Land org name: Port of Ridgefield
Land org type: Municipal
Land person name: Not reported
Land addr line1: PO Box 55
Land city,st,zip: RIDGEFIELD, WA 98642-0055
Land country: UNITED STATES
Land phone nbr: (360)887-3873
Operator org name: Port of Ridgefield
Operator org type: Municipal
Operator addr line1: PO Box 55
Operator city,st,zip: RIDGEFIELD, WA 98642-0055
Operator country: UNITED STATES
Operator phone nbr: 360-887-3873
Operator effective date: 01/01/1997
Site contact name: Laurie Olin
Site contact addr line1: PO Box 55
Site Contact City/State/ Zip: RIDGEFIELD, WA 98642-0055
Site Contact Country: UNITED STATES
Site Contact Phone #: (360)887-3873
Site Contact EMail: Not reported
Form Contact NAME: Laurie Olin
Form Contact ADDR LINE1: PO Box 55

Map ID
Direction
Distance
Elevation

MAP FINDINGS

Site

Database(s)

EDR ID Number
EPA ID Number

PACIFIC WOOD TREATING (Continued)

1000251923

Form Contact City,ST,Zip: RIDGEFIELD, WA 98642-0055
Form Contact Country: UNITED STATES
Form Contact Phone #: (360)887-3873
Form Contact EMail: lolin@porridgefield.org
Gen Status CD: LQG
Monthly Generation: False
Batch Generation: True
One Time Generation: False
Transport Own Waste: False
Tranports Other Waste: False
Recycler Onsite: False
Transfer Facility: False
Other Exemption: Not reported
UW Battery Gen: False
Used Oil Transporter: False
Used Oil Transfer Facility: False
Used Oil Processor: False
Used Oil Refiner: False
Used Oil Fuel Marketer Directs Shipments: False
Used Oil Fuel Marketer Meets Specs: False

Waste Streams Generated:

Facility ID: 43596292
Data Year: 2008
Description: Material Not Regulated By DOT (Sodium Metabisulfite)
Mix: False
Reported Qty: 30 LB
Kilo Qty: 13.608000234057604
Density No: 0
Density Qty: Not reported

Facility ID: 43596292
Data Year: 2008
Description: Material Not Regulated By DOT (Sodium Sulfite, Sodium Tripolyphosphate)
Mix: False
Reported Qty: 500 LB
Kilo Qty: 226.80000390096009
Density No: 0
Density Qty: Not reported

Facility ID: 43596292
Data Year: 2008
Description: Material Not Regulated By DOT (NALCLEAR 7763)
Mix: False
Reported Qty: 450 LB
Kilo Qty: 204.12000351086408
Density No: 0
Density Qty: Not reported

Facility ID: 43596292
Data Year: 2008
Description: Material Not Regulated By DOT (Emulsifier w/ Absorbent)
Mix: False
Reported Qty: 350 LB
Kilo Qty: 158.76000273067206
Density No: 0
Density Qty: Not reported

Map ID
Direction
Distance
Elevation

MAP FINDINGS

Site

Database(s)

EDR ID Number
EPA ID Number

PACIFIC WOOD TREATING (Continued)

1000251923

Facility ID: 43596292
Data Year: 2008
Description: Material Not Regulated By DOT
Mix: False
Reported Qty: 520 LB
Kilo Qty: 235.87200405699849
Density No: 0
Density Qty: Not reported

Facility ID: 43596292
Data Year: 2008
Description: Material Not Regulated By DOT (Mineral Oil, Surfactants)
Mix: False
Reported Qty: 500 LB
Kilo Qty: 226.80000390096009
Density No: 0
Density Qty: Not reported

Facility ID: 43596292
Data Year: 2008
Description: Material Not Regulated by DOT
Mix: False
Reported Qty: 80 LB
Kilo Qty: 36.288000624153611
Density No: 0
Density Qty: Not reported

Facility ID: 43596292
Data Year: 2008
Description: Waste Paint
Mix: False
Reported Qty: 410 LB
Kilo Qty: 185.97600319878725
Density No: 0
Density Qty: Not reported

Facility ID: 43596292
Data Year: 2008
Description: Waste Cychlohexylamine
Mix: False
Reported Qty: 30 LB
Kilo Qty: 13.608000234057604
Density No: 0
Density Qty: Not reported

Facility ID: 43596292
Data Year: 2008
Description: WasteCorrosiveLiquid,Basic,Inorganic(Sodium Hydroxide,SodiumPolyacrylate)
Mix: False
Reported Qty: 100 LB
Kilo Qty: 45.360000780192017
Density No: 0
Density Qty: Not reported

Facility ID: 43596292
Data Year: 2008
Description: Sodium Hydroxide, Solid

Map ID
Direction
Distance
Elevation

MAP FINDINGS

Site

Database(s)

EDR ID Number
EPA ID Number

PACIFIC WOOD TREATING (Continued)

1000251923

Mix: False
Reported Qty: 300 LB
Kilo Qty: 136.08000234057604
Density No: 0
Density Qty: Not reported

Facility ID: 43596292
Data Year: 2008
Description: Waste 2-Dimethylaminoethanol
Mix: False
Reported Qty: 200 LB
Kilo Qty: 90.720001560384034
Density No: 0
Density Qty: Not reported

Facility ID: 43596292
Data Year: 2008
Description: Hazardous Waste, Solid, (Pentachlorophenol)
Mix: False
Reported Qty: 11340 LB
Kilo Qty: 5143.8240884737743
Density No: 0
Density Qty: Not reported

Facility ID: 43596292
Data Year: 2008
Description: Hazardous Waste, Solid, (Pentachlorophenol, Absorbent)
Mix: False
Reported Qty: 400 LB
Kilo Qty: 181.44000312076807
Density No: 0
Density Qty: Not reported

Facility ID: 43596292
Data Year: 2008
Description: Hazardous Waste Solid - Carbon - (Contains Benzene)
Mix: False
Reported Qty: 148700 LB
Kilo Qty: 67450.321160145526
Density No: 0
Density Qty: Not reported

Facility ID: 43596292
Data Year: 2008
Description: Spent Diatomaceous Earth
Mix: False
Reported Qty: 226600 LB
Kilo Qty: 102785.76176791512
Density No: 0
Density Qty: Not reported

Facility ID: 43596292
Data Year: 2009
Description: Spent Diatomaceous Earth
Mix: False
Reported Qty: 136400 LB
Kilo Qty: 61871.041064181911

Map ID
Direction
Distance
Elevation

MAP FINDINGS

Site

Database(s)

EDR ID Number
EPA ID Number

PACIFIC WOOD TREATING (Continued)

1000251923

Density No: 0
Density Qty: Not reported

Facility ID: 43596292
Data Year: 2010
Description: Liquid NAPL
Mix: False
Reported Qty: 4000 GAL
Kilo Qty: 12113.521022432562
Density No: 0.8000000000000004
Density Qty: SPG

Facility ID: 43596292
Data Year: 2010
Description: Spent Carbon-Liquid
Mix: False
Reported Qty: 184000 LB
Kilo Qty: 83462.401435553315
Density No: 0
Density Qty: Not reported

Facility ID: 43596292
Data Year: 2010
Description: Spent Carbon - Vapor
Mix: False
Reported Qty: 16000 LB
Kilo Qty: 7257.600124830723
Density No: 0
Density Qty: Not reported

Shipments Sent:
Facility ID: 43596292
Data Year: 2008
Shipment sent data: 2/22/2008
Reported Qty: 30 LB
Kilo Qty: 13.6080002340576

Facility ID: 43596292
Data Year: 2008
Shipment sent data: 2/22/2008
Reported Qty: 500 LB
Kilo Qty: 226.80000390096

Facility ID: 43596292
Data Year: 2008
Shipment sent data: 2/22/2008
Reported Qty: 450 LB
Kilo Qty: 204.120003510864

Facility ID: 43596292
Data Year: 2008
Shipment sent data: 2/22/2008
Reported Qty: 350 LB
Kilo Qty: 158.760002730672

Facility ID: 43596292
Data Year: 2008

Map ID
Direction
Distance
Elevation

MAP FINDINGS

Site

Database(s)

EDR ID Number
EPA ID Number

PACIFIC WOOD TREATING (Continued)

1000251923

Shipment sent data: 2/22/2008
Reported Qty: 520 LB
Kilo Qty: 235.872004056998

Facility ID: 43596292
Data Year: 2008
Shipment sent data: 2/22/2008
Reported Qty: 500 LB
Kilo Qty: 226.80000390096

Facility ID: 43596292
Data Year: 2008
Shipment sent data: 2/22/2008
Reported Qty: 80 LB
Kilo Qty: 36.2880006241536

Facility ID: 43596292
Data Year: 2008
Shipment sent data: 2/22/2008
Reported Qty: 410 LB
Kilo Qty: 185.976003198787

Facility ID: 43596292
Data Year: 2008
Shipment sent data: 2/22/2008
Reported Qty: 30 LB
Kilo Qty: 13.6080002340576

Facility ID: 43596292
Data Year: 2008
Shipment sent data: 2/22/2008
Reported Qty: 100 LB
Kilo Qty: 45.360000780192

Facility ID: 43596292
Data Year: 2008
Shipment sent data: 2/22/2008
Reported Qty: 300 LB
Kilo Qty: 136.080002340576

Facility ID: 43596292
Data Year: 2008
Shipment sent data: 2/22/2008
Reported Qty: 200 LB
Kilo Qty: 90.720001560384

Facility ID: 43596292
Data Year: 2008
Shipment sent data: 2/22/2008
Reported Qty: 11340 LB
Kilo Qty: 5143.82408847377

Facility ID: 43596292
Data Year: 2008
Shipment sent data: 2/22/2008
Reported Qty: 400 LB
Kilo Qty: 181.440003120768

Map ID
Direction
Distance
Elevation

MAP FINDINGS

Site

Database(s)

EDR ID Number
EPA ID Number

PACIFIC WOOD TREATING (Continued)

1000251923

Facility ID: 43596292
Data Year: 2008
Shipment sent data: 5/28/2008
Reported Qty: 36700 LB
Kilo Qty: 16647.1202863305

Facility ID: 43596292
Data Year: 2008
Shipment sent data: 6/2/2008
Reported Qty: 34000 LB
Kilo Qty: 15422.4002652653

Facility ID: 43596292
Data Year: 2008
Shipment sent data: 5/29/2008
Reported Qty: 38000 LB
Kilo Qty: 17236.800296473

Facility ID: 43596292
Data Year: 2008
Shipment sent data: 3/24/2008
Reported Qty: 40000 LB
Kilo Qty: 18144.0003120768

Facility ID: 43596292
Data Year: 2008
Shipment sent data: 12/8/2008
Reported Qty: 35800 LB
Kilo Qty: 16238.8802793087

Facility ID: 43596292
Data Year: 2008
Shipment sent data: 9/26/2008
Reported Qty: 33550 LB
Kilo Qty: 15218.2802617544

Waste Stream Comments:

Facility ID: 43596292
Data Year: 2006
Comments: In reference to A-9a., we are a MTCA Clean-up Site.

Facility ID: 43596292
Data Year: 2006
Comments: In reference to A-9a., we are a MTCA Clean-up Site. (Steam Enhanced Remediation Site)

Facility ID: 43596292
Data Year: 2006
Comments: In reference to A-9a., we are a MTCA Clean-up Site.

Facility ID: 43596292
Data Year: 2006
Comments: In reference to A-9a., we are a MTCA Clean-up Site.

Facility ID: 43596292
Data Year: 2007
Comments: In reference to A-9a., we are a MTCA Clean-up Site.

Map ID
Direction
Distance
Elevation

MAP FINDINGS

Site

Database(s)

EDR ID Number
EPA ID Number

PACIFIC WOOD TREATING (Continued)

1000251923

Facility ID: 43596292
Data Year: 2007
Comments: In reference to A-9a., we are a MTCA Clean-up Site.

Facility ID: 43596292
Data Year: 2007
Comments: In reference to A-9a., we are a MTCA Clean-up Site.

Facility ID: 43596292
Data Year: 2007
Comments: In reference to A-9a., we are a MTCA Clean-up Site.

Facility ID: 43596292
Data Year: 2007
Comments: In reference to A-9a., we are a MTCA Clean-up Site.

Facility ID: 43596292
Data Year: 2007
Comments: In reference to A-9a., we are a MTCA Clean-up Site.

Facility ID: 43596292
Data Year: 2008
Comments: In reference to A-9a., we are a MTCA Clean-up Site.

Facility ID: 43596292
Data Year: 2008
Comments: In reference to A-9a., we are a MTCA Clean-up Site.

Facility ID: 43596292
Data Year: 2008
Comments: In reference to A-9a., we are a MTCA Clean-up Site.

Facility ID: 43596292
Data Year: 2008
Comments: In reference to A-9a., we are a MTCA Clean-up Site.

Facility ID: 43596292
Data Year: 2008
Comments: In reference to A-9a., we are a MTCA Clean-up Site.

Facility ID: 43596292
Data Year: 2008
Comments: In reference to A-9a., we are a MTCA Clean-up Site.

Facility ID: 43596292
Data Year: 2008
Comments: In reference to A-9a., we are a MTCA Clean-up Site.

Facility ID: 43596292
Data Year: 2008
Comments: In reference to A-9a., we are a MTCA Clean-up Site.

Facility ID: 43596292
Data Year: 2008
Comments: In reference to A-9a., we are a MTCA Clean-up Site.

Facility ID: 43596292
Data Year: 2008
Comments: In reference to A-9a., we are a MTCA Clean-up Site.

Map ID
Direction
Distance
Elevation

MAP FINDINGS

Site

Database(s)

EDR ID Number
EPA ID Number

PACIFIC WOOD TREATING (Continued)

1000251923

Data Year: 2008
Comments: In reference to A-9a., we are a MTCA Clean-up Site.

Facility Site ID Number: 43596292
EPA ID: WAD009422411
NAICS: 921190
SWC Desc: Not reported
FWC Desc: Not reported
Form Comm: Not reported
Data Year: 2015
Permit by Rule: False
Treatment by Generator: False
Mixed radioactive waste: False
Importer of hazardous waste: False
Immediate recycler: False
Treatment/Storage/Disposal/Recycling Facility: False
Generator of dangerous fuel waste: False
Generator marketing to burner: False
Other marketers (i.e., blender, distributor, etc.): False
Utility boiler burner: False
Industry boiler burner: False
Industrial Furnace: False
Smelter deferral: False
Universal waste - batteries - generate: False
Universal waste - thermostats - generate: False
Universal waste - mercury - generate: False
Universal waste - lamps - generate: False
Universal waste - batteries - accumulate: False
Universal waste - thermostats - accumulate: False
Universal waste - mercury - accumulate: False
Universal waste - lamps - accumulate: False
Destination Facility for Universal Waste: False
Off-specification used oil burner - utility boiler: False
Off-specification used oil burner - industrial boiler: False
Off-specification used oil burner - industrial furnace: False
Tax Reg #: 600200273
Business Type: Not reported
Mail Name: Port of Ridgefield Lake River Site
Mail addr line1: PO Box 55
Mail city,st,zip: RIDGEFIELD, WA 98642-0055
Mail country: UNITED STATES
Legal org name: Port of Ridgefield
Legal org type: Municipal
Legal addr line1: PO Box 55
Legal city,st,zip: RIDGEFIELD, WA 98642-0055
Legal country: UNITED STATES
Legal phone nbr: (360)887-3873
Legal effective date: 02/24/1998
Land org name: Port of Ridgefield
Land org type: Municipal
Land person name: Not reported
Land addr line1: PO Box 55
Land city,st,zip: RIDGEFIELD, WA 98642-0055
Land country: UNITED STATES
Land phone nbr: (360)887-3873
Operator org name: Port of Ridgefield

Map ID
Direction
Distance
Elevation

MAP FINDINGS

Site

Database(s)

EDR ID Number
EPA ID Number

PACIFIC WOOD TREATING (Continued)

1000251923

Operator org type: Municipal
Operator addr line1: PO Box 55
Operator city,st,zip: RIDGEFIELD, WA 98642-0055
Operator country: UNITED STATES
Operator phone nbr: 360-887-3873
Operator effective date: 01/01/1997
Site contact name: Laurie Olin
Site contact addr line1: PO Box 55
Site Contact City/State/ Zip: RIDGEFIELD, WA 98642-0055
Site Contact Country: UNITED STATES
Site Contact Phone #: (360)887-3873
Site Contact EMail: Not reported
Form Contact NAME: Laurie Olin
Form Contact ADDR LINE1: PO Box 55
Form Contact City,ST,Zip: RIDGEFIELD, WA 98642-0055
Form Contact Country: UNITED STATES
Form Contact Phone #: (360)887-3873
Form Contact EMail: lolin@portridgefield.org
Gen Status CD: XQG
Monthly Generation: False
Batch Generation: False
One Time Generation: False
Transport Own Waste: False
Tranports Other Waste: False
Recycler Onsite: False
Transfer Facility: False
Other Exemption: Not reported
UW Battery Gen: False
Used Oil Transporter: False
Used Oil Transfer Facility: False
Used Oil Processor: False
Used Oil Refiner: False
Used Oil Fuel Marketer Directs Shipments: False
Used Oil Fuel Marketer Meets Specs: False

Waste Streams Generated:

Facility ID: 43596292
Data Year: 2008
Description: Material Not Regulated By DOT (Sodium Metabisulfite)
Mix: False
Reported Qty: 30 LB
Kilo Qty: 13.608000234057604
Density No: 0
Density Qty: Not reported

Facility ID: 43596292
Data Year: 2008
Description: Material Not Regulated By DOT (Sodium Sulfite, Sodium Tripolyphosphate)
Mix: False
Reported Qty: 500 LB
Kilo Qty: 226.80000390096009
Density No: 0
Density Qty: Not reported

Facility ID: 43596292
Data Year: 2008
Description: Material Not Regulated By DOT (NALCLEAR 7763)

Map ID
Direction
Distance
Elevation

MAP FINDINGS

Site

Database(s)

EDR ID Number
EPA ID Number

PACIFIC WOOD TREATING (Continued)

1000251923

Mix: False
Reported Qty: 450 LB
Kilo Qty: 204.12000351086408
Density No: 0
Density Qty: Not reported

Facility ID: 43596292
Data Year: 2008
Description: Material Not Regulated By DOT (Emulsifier w/ Absorbent)
Mix: False
Reported Qty: 350 LB
Kilo Qty: 158.76000273067206
Density No: 0
Density Qty: Not reported

Facility ID: 43596292
Data Year: 2008
Description: Material Not Regulated By DOT
Mix: False
Reported Qty: 520 LB
Kilo Qty: 235.87200405699849
Density No: 0
Density Qty: Not reported

Facility ID: 43596292
Data Year: 2008
Description: Material Not Regulated By DOT (Mineral Oil, Surfactants)
Mix: False
Reported Qty: 500 LB
Kilo Qty: 226.80000390096009
Density No: 0
Density Qty: Not reported

Facility ID: 43596292
Data Year: 2008
Description: Material Not Regulated by DOT
Mix: False
Reported Qty: 80 LB
Kilo Qty: 36.288000624153611
Density No: 0
Density Qty: Not reported

Facility ID: 43596292
Data Year: 2008
Description: Waste Paint
Mix: False
Reported Qty: 410 LB
Kilo Qty: 185.97600319878725
Density No: 0
Density Qty: Not reported

Facility ID: 43596292
Data Year: 2008
Description: Waste Cychlohexylamine
Mix: False
Reported Qty: 30 LB
Kilo Qty: 13.608000234057604

Map ID
Direction
Distance
Elevation

MAP FINDINGS

Site

Database(s)

EDR ID Number
EPA ID Number

PACIFIC WOOD TREATING (Continued)

1000251923

Density No: 0
Density Qty: Not reported

Facility ID: 43596292
Data Year: 2008
Description: WasteCorrosiveLiquid,Basic,Inorganic(Sodium Hydroxide,SodiumPolyacrylate)
Mix: False
Reported Qty: 100 LB
Kilo Qty: 45.360000780192017
Density No: 0
Density Qty: Not reported

Facility ID: 43596292
Data Year: 2008
Description: Sodium Hydroxide, Solid
Mix: False
Reported Qty: 300 LB
Kilo Qty: 136.08000234057604
Density No: 0
Density Qty: Not reported

Facility ID: 43596292
Data Year: 2008
Description: Waste 2-Dimethylaminoethanol
Mix: False
Reported Qty: 200 LB
Kilo Qty: 90.720001560384034
Density No: 0
Density Qty: Not reported

Facility ID: 43596292
Data Year: 2008
Description: Hazardous Waste, Solid, (Pentachlorophenol)
Mix: False
Reported Qty: 11340 LB
Kilo Qty: 5143.8240884737743
Density No: 0
Density Qty: Not reported

Facility ID: 43596292
Data Year: 2008
Description: Hazardous Waste, Solid, (Pentachlorophenol, Absorbent)
Mix: False
Reported Qty: 400 LB
Kilo Qty: 181.44000312076807
Density No: 0
Density Qty: Not reported

Facility ID: 43596292
Data Year: 2008
Description: Hazardous Waste Solid - Carbon - (Contains Benzene)
Mix: False
Reported Qty: 148700 LB
Kilo Qty: 67450.321160145526
Density No: 0
Density Qty: Not reported

Map ID
Direction
Distance
Elevation

MAP FINDINGS

Site

Database(s)

EDR ID Number
EPA ID Number

PACIFIC WOOD TREATING (Continued)

1000251923

Facility ID: 43596292
Data Year: 2008
Description: Spent Diatomaceous Earth
Mix: False
Reported Qty: 226600 LB
Kilo Qty: 102785.76176791512
Density No: 0
Density Qty: Not reported

Facility ID: 43596292
Data Year: 2009
Description: Spent Diatomaceous Earth
Mix: False
Reported Qty: 136400 LB
Kilo Qty: 61871.041064181911
Density No: 0
Density Qty: Not reported

Facility ID: 43596292
Data Year: 2010
Description: Liquid NAPL
Mix: False
Reported Qty: 4000 GAL
Kilo Qty: 12113.521022432562
Density No: 0.800000000000000004
Density Qty: SPG

Facility ID: 43596292
Data Year: 2010
Description: Spent Carbon-Liquid
Mix: False
Reported Qty: 184000 LB
Kilo Qty: 83462.401435553315
Density No: 0
Density Qty: Not reported

Facility ID: 43596292
Data Year: 2010
Description: Spent Carbon - Vapor
Mix: False
Reported Qty: 16000 LB
Kilo Qty: 7257.600124830723
Density No: 0
Density Qty: Not reported

Shipments Sent:
Facility ID: 43596292
Data Year: 2008
Shipment sent data: 2/22/2008
Reported Qty: 30 LB
Kilo Qty: 13.6080002340576

Facility ID: 43596292
Data Year: 2008
Shipment sent data: 2/22/2008
Reported Qty: 500 LB
Kilo Qty: 226.80000390096

Map ID
Direction
Distance
Elevation

MAP FINDINGS

Site

Database(s)

EDR ID Number
EPA ID Number

PACIFIC WOOD TREATING (Continued)

1000251923

Facility ID: 43596292
Data Year: 2008
Shipment sent data: 2/22/2008
Reported Qty: 450 LB
Kilo Qty: 204.120003510864

Facility ID: 43596292
Data Year: 2008
Shipment sent data: 2/22/2008
Reported Qty: 350 LB
Kilo Qty: 158.760002730672

Facility ID: 43596292
Data Year: 2008
Shipment sent data: 2/22/2008
Reported Qty: 520 LB
Kilo Qty: 235.872004056998

Facility ID: 43596292
Data Year: 2008
Shipment sent data: 2/22/2008
Reported Qty: 500 LB
Kilo Qty: 226.80000390096

Facility ID: 43596292
Data Year: 2008
Shipment sent data: 2/22/2008
Reported Qty: 80 LB
Kilo Qty: 36.2880006241536

Facility ID: 43596292
Data Year: 2008
Shipment sent data: 2/22/2008
Reported Qty: 410 LB
Kilo Qty: 185.976003198787

Facility ID: 43596292
Data Year: 2008
Shipment sent data: 2/22/2008
Reported Qty: 30 LB
Kilo Qty: 13.6080002340576

Facility ID: 43596292
Data Year: 2008
Shipment sent data: 2/22/2008
Reported Qty: 100 LB
Kilo Qty: 45.360000780192

Facility ID: 43596292
Data Year: 2008
Shipment sent data: 2/22/2008
Reported Qty: 300 LB
Kilo Qty: 136.080002340576

Facility ID: 43596292
Data Year: 2008
Shipment sent data: 2/22/2008

Map ID
Direction
Distance
Elevation

MAP FINDINGS

Site

Database(s)

EDR ID Number
EPA ID Number

PACIFIC WOOD TREATING (Continued)

1000251923

Reported Qty: 200 LB
Kilo Qty: 90.720001560384

Facility ID: 43596292
Data Year: 2008
Shipment sent data: 2/22/2008
Reported Qty: 11340 LB
Kilo Qty: 5143.82408847377

Facility ID: 43596292
Data Year: 2008
Shipment sent data: 2/22/2008
Reported Qty: 400 LB
Kilo Qty: 181.440003120768

Facility ID: 43596292
Data Year: 2008
Shipment sent data: 5/28/2008
Reported Qty: 36700 LB
Kilo Qty: 16647.1202863305

Facility ID: 43596292
Data Year: 2008
Shipment sent data: 6/2/2008
Reported Qty: 34000 LB
Kilo Qty: 15422.4002652653

Facility ID: 43596292
Data Year: 2008
Shipment sent data: 5/29/2008
Reported Qty: 38000 LB
Kilo Qty: 17236.800296473

Facility ID: 43596292
Data Year: 2008
Shipment sent data: 3/24/2008
Reported Qty: 40000 LB
Kilo Qty: 18144.0003120768

Facility ID: 43596292
Data Year: 2008
Shipment sent data: 12/8/2008
Reported Qty: 35800 LB
Kilo Qty: 16238.8802793087

Facility ID: 43596292
Data Year: 2008
Shipment sent data: 9/26/2008
Reported Qty: 33550 LB
Kilo Qty: 15218.2802617544

Waste Stream Comments:

Facility ID: 43596292
Data Year: 2006
Comments: In reference to A-9a., we are a MTCA Clean-up Site.

Facility ID: 43596292

Map ID
Direction
Distance
Elevation

MAP FINDINGS

Site

Database(s)

EDR ID Number
EPA ID Number

PACIFIC WOOD TREATING (Continued)

1000251923

Data Year: 2006
Comments: In reference to A-9a., we are a MTCA Clean-up Site. (Steam Enhanced Remediation Site)

Facility ID: 43596292
Data Year: 2006
Comments: In reference to A-9a., we are a MTCA Clean-up Site.

Facility ID: 43596292
Data Year: 2006
Comments: In reference to A-9a., we are a MTCA Clean-up Site.

Facility ID: 43596292
Data Year: 2007
Comments: In reference to A-9a., we are a MTCA Clean-up Site.

Facility ID: 43596292
Data Year: 2007
Comments: In reference to A-9a., we are a MTCA Clean-up Site.

Facility ID: 43596292
Data Year: 2007
Comments: In reference to A-9a., we are a MTCA Clean-up Site.

Facility ID: 43596292
Data Year: 2007
Comments: In reference to A-9a., we are a MTCA Clean-up Site.

Facility ID: 43596292
Data Year: 2007
Comments: In reference to A-9a., we are a MTCA Clean-up Site.

Facility ID: 43596292
Data Year: 2007
Comments: In reference to A-9a., we are a MTCA Clean-up Site.

Facility ID: 43596292
Data Year: 2008
Comments: In reference to A-9a., we are a MTCA Clean-up Site.

Facility ID: 43596292
Data Year: 2008
Comments: In reference to A-9a., we are a MTCA Clean-up Site.

Facility ID: 43596292
Data Year: 2008
Comments: In reference to A-9a., we are a MTCA Clean-up Site.

Facility ID: 43596292
Data Year: 2008
Comments: In reference to A-9a., we are a MTCA Clean-up Site.

Facility ID: 43596292

Map ID
Direction
Distance
Elevation

MAP FINDINGS

Site

Database(s)

EDR ID Number
EPA ID Number

PACIFIC WOOD TREATING (Continued)

1000251923

Data Year: 2008
Comments: In reference to A-9a., we are a MTCA Clean-up Site.

Facility ID: 43596292
Data Year: 2008
Comments: In reference to A-9a., we are a MTCA Clean-up Site.

Facility ID: 43596292
Data Year: 2008
Comments: In reference to A-9a., we are a MTCA Clean-up Site.

Facility ID: 43596292
Data Year: 2008
Comments: In reference to A-9a., we are a MTCA Clean-up Site.

Facility ID: 43596292
Data Year: 2008
Comments: In reference to A-9a., we are a MTCA Clean-up Site.

Facility Site ID Number: 43596292
EPA ID: WAD009422411
NAICS: 921190
SWC Desc: Not reported
FWC Desc: D004, D007, D039, F032, F034, F035, K001
Form Comm: Not reported
Data Year: 2010
Permit by Rule: False
Treatment by Generator: False
Mixed radioactive waste: False
Importer of hazardous waste: False
Immediate recycler: False
Treatment/Storage/Disposal/Recycling Facility: False
Generator of dangerous fuel waste: False
Generator marketing to burner: False
Other marketers (i.e., blender, distributor, etc.): False
Utility boiler burner: False
Industry boiler burner: False
Industrial Furnace: False
Smelter deferral: False
Universal waste - batteries - generate: False
Universal waste - thermostats - generate: False
Universal waste - mercury - generate: False
Universal waste - lamps - generate: False
Universal waste - batteries - accumulate: False
Universal waste - thermostats - accumulate: False
Universal waste - mercury - accumulate: False
Universal waste - lamps - accumulate: False
Destination Facility for Universal Waste: False
Off-specification used oil burner - utility boiler: False
Off-specification used oil burner - industrial boiler: False
Off-specification used oil burner - industrial furnace: False
Tax Reg #: 600200273
Business Type: Not reported
Mail Name: Port of Ridgefield Lake River Site
Mail addr line1: PO Box 55
Mail city,st,zip: RIDGEFIELD, WA 98642-0055

Map ID
Direction
Distance
Elevation

MAP FINDINGS

Site

Database(s)

EDR ID Number
EPA ID Number

PACIFIC WOOD TREATING (Continued)

1000251923

Mail country: UNITED STATES
Legal org name: Port of Ridgefield
Legal org type: Municipal
Legal addr line1: PO Box 55
Legal city,st,zip: RIDGEFIELD, WA 98642-0055
Legal country: UNITED STATES
Legal phone nbr: (360)887-3873
Legal effective date: 02/24/1998
Land org name: Port of Ridgefield
Land org type: Municipal
Land person name: Not reported
Land addr line1: PO Box 55
Land city,st,zip: RIDGEFIELD, WA 98642-0055
Land country: UNITED STATES
Land phone nbr: (360)887-3873
Operator org name: Port of Ridgefield
Operator org type: Municipal
Operator addr line1: PO Box 55
Operator city,st,zip: RIDGEFIELD, WA 98642-0055
Operator country: UNITED STATES
Operator phone nbr: 360-887-3873
Operator effective date: 01/01/1997
Site contact name: Laurie Olin
Site contact addr line1: PO Box 55
Site Contact City/State/ Zip: RIDGEFIELD, WA 98642-0055
Site Contact Country: UNITED STATES
Site Contact Phone #: (360)887-3873
Site Contact EMail: Not reported
Form Contact NAME: Laurie Olin
Form Contact ADDR LINE1: PO Box 55
Form Contact City,ST,Zip: RIDGEFIELD, WA 98642-0055
Form Contact Country: UNITED STATES
Form Contact Phone #: (360)887-3873
Form Contact EMail: lolin@portridgefield.org
Gen Status CD: LQG
Monthly Generation: False
Batch Generation: True
One Time Generation: False
Transport Own Waste: False
Tranports Other Waste: False
Recycler Onsite: False
Transfer Facility: False
Other Exemption: Not reported
UW Battery Gen: False
Used Oil Transporter: False
Used Oil Transfer Facility: False
Used Oil Processor: False
Used Oil Refiner: False
Used Oil Fuel Marketer Directs Shipments: False
Used Oil Fuel Marketer Meets Specs: False

Waste Streams Generated:
Facility ID: 43596292
Data Year: 2008
Description: Material Not Regulated By DOT (Sodium Metabisulfite)
Mix: False
Reported Qty: 30 LB

Map ID
Direction
Distance
Elevation

MAP FINDINGS

Site

Database(s)

EDR ID Number
EPA ID Number

PACIFIC WOOD TREATING (Continued)

1000251923

Kilo Qty: 13.608000234057604
Density No: 0
Density Qty: Not reported

Facility ID: 43596292
Data Year: 2008
Description: Material Not Regulated By DOT (Sodium Sulfite, Sodium Tripolyphosphate)
Mix: False
Reported Qty: 500 LB
Kilo Qty: 226.80000390096009
Density No: 0
Density Qty: Not reported

Facility ID: 43596292
Data Year: 2008
Description: Material Not Regulated By DOT (NALCLEAR 7763)
Mix: False
Reported Qty: 450 LB
Kilo Qty: 204.12000351086408
Density No: 0
Density Qty: Not reported

Facility ID: 43596292
Data Year: 2008
Description: Material Not Regulated By DOT (Emulsifier w/ Absorbent)
Mix: False
Reported Qty: 350 LB
Kilo Qty: 158.76000273067206
Density No: 0
Density Qty: Not reported

Facility ID: 43596292
Data Year: 2008
Description: Material Not Regulated By DOT
Mix: False
Reported Qty: 520 LB
Kilo Qty: 235.87200405699849
Density No: 0
Density Qty: Not reported

Facility ID: 43596292
Data Year: 2008
Description: Material Not Regulated By DOT (Mineral Oil, Surfactants)
Mix: False
Reported Qty: 500 LB
Kilo Qty: 226.80000390096009
Density No: 0
Density Qty: Not reported

Facility ID: 43596292
Data Year: 2008
Description: Material Not Regulated by DOT
Mix: False
Reported Qty: 80 LB
Kilo Qty: 36.288000624153611
Density No: 0
Density Qty: Not reported

Map ID
Direction
Distance
Elevation

MAP FINDINGS

Site

Database(s)

EDR ID Number
EPA ID Number

PACIFIC WOOD TREATING (Continued)

1000251923

Facility ID:	43596292
Data Year:	2008
Description:	Waste Paint
Mix:	False
Reported Qty:	410 LB
Kilo Qty:	185.97600319878725
Density No:	0
Density Qty:	Not reported
Facility ID:	43596292
Data Year:	2008
Description:	Waste Cychlohexylamine
Mix:	False
Reported Qty:	30 LB
Kilo Qty:	13.608000234057604
Density No:	0
Density Qty:	Not reported
Facility ID:	43596292
Data Year:	2008
Description:	WasteCorrosiveLiquid,Basic,Inorganic(Sodium Hydroxide,SodiumPolyacrylate)
Mix:	False
Reported Qty:	100 LB
Kilo Qty:	45.360000780192017
Density No:	0
Density Qty:	Not reported
Facility ID:	43596292
Data Year:	2008
Description:	Sodium Hydroxide, Solid
Mix:	False
Reported Qty:	300 LB
Kilo Qty:	136.08000234057604
Density No:	0
Density Qty:	Not reported
Facility ID:	43596292
Data Year:	2008
Description:	Waste 2-Dimethylaminoethanol
Mix:	False
Reported Qty:	200 LB
Kilo Qty:	90.720001560384034
Density No:	0
Density Qty:	Not reported
Facility ID:	43596292
Data Year:	2008
Description:	Hazardous Waste, Solid, (Pentachlorophenol)
Mix:	False
Reported Qty:	11340 LB
Kilo Qty:	5143.8240884737743
Density No:	0
Density Qty:	Not reported
Facility ID:	43596292
Data Year:	2008
Description:	Hazardous Waste, Solid, (Pentachlorophenol, Absorbent)

Map ID
Direction
Distance
Elevation

MAP FINDINGS

Site

Database(s)

EDR ID Number
EPA ID Number

PACIFIC WOOD TREATING (Continued)

1000251923

Mix: False
Reported Qty: 400 LB
Kilo Qty: 181.44000312076807
Density No: 0
Density Qty: Not reported

Facility ID: 43596292
Data Year: 2008
Description: Hazardous Waste Solid - Carbon - (Contains Benzene)
Mix: False
Reported Qty: 148700 LB
Kilo Qty: 67450.321160145526
Density No: 0
Density Qty: Not reported

Facility ID: 43596292
Data Year: 2008
Description: Spent Diatomaceous Earth
Mix: False
Reported Qty: 226600 LB
Kilo Qty: 102785.76176791512
Density No: 0
Density Qty: Not reported

Facility ID: 43596292
Data Year: 2009
Description: Spent Diatomaceous Earth
Mix: False
Reported Qty: 136400 LB
Kilo Qty: 61871.041064181911
Density No: 0
Density Qty: Not reported

Facility ID: 43596292
Data Year: 2010
Description: Liquid NAPL
Mix: False
Reported Qty: 4000 GAL
Kilo Qty: 12113.521022432562
Density No: 0.80000000000000004
Density Qty: SPG

Facility ID: 43596292
Data Year: 2010
Description: Spent Carbon-Liquid
Mix: False
Reported Qty: 184000 LB
Kilo Qty: 83462.401435553315
Density No: 0
Density Qty: Not reported

Facility ID: 43596292
Data Year: 2010
Description: Spent Carbon - Vapor
Mix: False
Reported Qty: 16000 LB
Kilo Qty: 7257.600124830723

Map ID
Direction
Distance
Elevation

MAP FINDINGS

Site

Database(s)

EDR ID Number
EPA ID Number

PACIFIC WOOD TREATING (Continued)

1000251923

Density No: 0
Density Qty: Not reported

Shipments Sent:
Facility ID: 43596292
Data Year: 2008
Shipment sent data: 2/22/2008
Reported Qty: 30 LB
Kilo Qty: 13.6080002340576

Facility ID: 43596292
Data Year: 2008
Shipment sent data: 2/22/2008
Reported Qty: 500 LB
Kilo Qty: 226.80000390096

Facility ID: 43596292
Data Year: 2008
Shipment sent data: 2/22/2008
Reported Qty: 450 LB
Kilo Qty: 204.120003510864

Facility ID: 43596292
Data Year: 2008
Shipment sent data: 2/22/2008
Reported Qty: 350 LB
Kilo Qty: 158.760002730672

Facility ID: 43596292
Data Year: 2008
Shipment sent data: 2/22/2008
Reported Qty: 520 LB
Kilo Qty: 235.872004056998

Facility ID: 43596292
Data Year: 2008
Shipment sent data: 2/22/2008
Reported Qty: 500 LB
Kilo Qty: 226.80000390096

Facility ID: 43596292
Data Year: 2008
Shipment sent data: 2/22/2008
Reported Qty: 80 LB
Kilo Qty: 36.2880006241536

Facility ID: 43596292
Data Year: 2008
Shipment sent data: 2/22/2008
Reported Qty: 410 LB
Kilo Qty: 185.976003198787

Facility ID: 43596292
Data Year: 2008
Shipment sent data: 2/22/2008
Reported Qty: 30 LB
Kilo Qty: 13.6080002340576

Map ID
Direction
Distance
Elevation

MAP FINDINGS

Site

Database(s)

EDR ID Number
EPA ID Number

PACIFIC WOOD TREATING (Continued)

1000251923

Facility ID: 43596292
Data Year: 2008
Shipment sent data: 2/22/2008
Reported Qty: 100 LB
Kilo Qty: 45.360000780192

Facility ID: 43596292
Data Year: 2008
Shipment sent data: 2/22/2008
Reported Qty: 300 LB
Kilo Qty: 136.080002340576

Facility ID: 43596292
Data Year: 2008
Shipment sent data: 2/22/2008
Reported Qty: 200 LB
Kilo Qty: 90.720001560384

Facility ID: 43596292
Data Year: 2008
Shipment sent data: 2/22/2008
Reported Qty: 11340 LB
Kilo Qty: 5143.82408847377

Facility ID: 43596292
Data Year: 2008
Shipment sent data: 2/22/2008
Reported Qty: 400 LB
Kilo Qty: 181.440003120768

Facility ID: 43596292
Data Year: 2008
Shipment sent data: 5/28/2008
Reported Qty: 36700 LB
Kilo Qty: 16647.1202863305

Facility ID: 43596292
Data Year: 2008
Shipment sent data: 6/2/2008
Reported Qty: 34000 LB
Kilo Qty: 15422.4002652653

Facility ID: 43596292
Data Year: 2008
Shipment sent data: 5/29/2008
Reported Qty: 38000 LB
Kilo Qty: 17236.800296473

Facility ID: 43596292
Data Year: 2008
Shipment sent data: 3/24/2008
Reported Qty: 40000 LB
Kilo Qty: 18144.0003120768

Facility ID: 43596292
Data Year: 2008
Shipment sent data: 12/8/2008

Map ID
Direction
Distance
Elevation

MAP FINDINGS

Site

Database(s)

EDR ID Number
EPA ID Number

PACIFIC WOOD TREATING (Continued)

1000251923

Reported Qty: 35800 LB
Kilo Qty: 16238.8802793087

Facility ID: 43596292
Data Year: 2008
Shipment sent data: 9/26/2008
Reported Qty: 33550 LB
Kilo Qty: 15218.2802617544

Waste Stream Comments:

Facility ID: 43596292
Data Year: 2006
Comments: In reference to A-9a., we are a MTCA Clean-up Site.

Facility ID: 43596292
Data Year: 2006
Comments: In reference to A-9a., we are a MTCA Clean-up Site. (Steam Enhanced Remediation Site)

Facility ID: 43596292
Data Year: 2006
Comments: In reference to A-9a., we are a MTCA Clean-up Site.

Facility ID: 43596292
Data Year: 2006
Comments: In reference to A-9a., we are a MTCA Clean-up Site.

Facility ID: 43596292
Data Year: 2007
Comments: In reference to A-9a., we are a MTCA Clean-up Site.

Facility ID: 43596292
Data Year: 2007
Comments: In reference to A-9a., we are a MTCA Clean-up Site.

Facility ID: 43596292
Data Year: 2007
Comments: In reference to A-9a., we are a MTCA Clean-up Site.

Facility ID: 43596292
Data Year: 2007
Comments: In reference to A-9a., we are a MTCA Clean-up Site.

Facility ID: 43596292
Data Year: 2007
Comments: In reference to A-9a., we are a MTCA Clean-up Site.

Facility ID: 43596292
Data Year: 2007
Comments: In reference to A-9a., we are a MTCA Clean-up Site.

Facility ID: 43596292
Data Year: 2008
Comments: In reference to A-9a., we are a MTCA Clean-up Site.

Facility ID: 43596292
Data Year: 2008

Map ID
Direction
Distance
Elevation

MAP FINDINGS

Site

Database(s)

EDR ID Number
EPA ID Number

PACIFIC WOOD TREATING (Continued)

1000251923

Comments: In reference to A-9a., we are a MTCA Clean-up Site.

Facility ID: 43596292

Data Year: 2008

Comments: In reference to A-9a., we are a MTCA Clean-up Site.

Facility ID: 43596292

Data Year: 2008

Comments: In reference to A-9a., we are a MTCA Clean-up Site.

Facility ID: 43596292

Data Year: 2008

Comments: In reference to A-9a., we are a MTCA Clean-up Site.

Facility ID: 43596292

Data Year: 2008

Comments: In reference to A-9a., we are a MTCA Clean-up Site.

Facility ID: 43596292

Data Year: 2008

Comments: In reference to A-9a., we are a MTCA Clean-up Site.

Facility ID: 43596292

Data Year: 2008

Comments: In reference to A-9a., we are a MTCA Clean-up Site.

Facility ID: 43596292

Data Year: 2008

Comments: In reference to A-9a., we are a MTCA Clean-up Site.

Facility ID: 43596292

Data Year: 2008

Comments: In reference to A-9a., we are a MTCA Clean-up Site.

Facility Site ID Number: 43596292
EPA ID: WAD009422411
NAICS: 92119
SWC Desc: Not reported
FWC Desc: K001K001, D004, D007, D039, F032, F034, F035
Form Comm: Not reported
Data Year: Not reported
Permit by Rule: TRUE
Treatment by Generator: FALSE
Mixed radioactive waste: FALSE
Importer of hazardous waste: FALSE
Immediate recycler: FALSE
Treatment/Storage/Disposal/Recycling Facility: FALSE
Generator of dangerous fuel waste: FALSE
Generator marketing to burner: FALSE
Other marketers (i.e., blender, distributor, etc.): FALSE
Utility boiler burner: FALSE
Industry boiler burner: FALSE
Industrial Furnace: FALSE
Smelter defferal: FALSE
Universal waste - batteries - generate: FALSE
Universal waste - thermostats - generate: FALSE

Map ID
Direction
Distance
Elevation

MAP FINDINGS

Site

Database(s)

EDR ID Number
EPA ID Number

PACIFIC WOOD TREATING (Continued)

1000251923

Universal waste - mercury - generate: FALSE
Universal waste - lamps - generate: FALSE
Universal waste - batteries - accumulate: FALSE
Universal waste - thermostats - accumulate: FALSE
Universal waste - mercury - accumulate: FALSE
Universal waste - lamps - accumulate: FALSE
Destination Facility for Universal Waste: FALSE
Off-specification used oil burner - utility boiler: FALSE
Off-specification used oil burner - industrial boiler: FALSE
Off-specification used oil burner - industrial furnace: FALSE
Tax Reg #: 600200273
Business Type: Not reported
Mail Name: Port of Ridgefield Lake River Site
Mail addr line1: PO Box 55
Mail city,st,zip: RIDGEFIELD, WA 98642-0055
Mail country: UNITED STATES
Legal org name: Port of Ridgefield
Legal org type: Municipal
Legal addr line1: PO Box 55
Legal city,st,zip: RIDGEFIELD, WA 98642-0055
Legal country: UNITED STATES
Legal phone nbr: (360)887-3873
Legal effective date: 02/24/1998
Land org name: Port of Ridgefield
Land org type: Municipal
Land person name: Not reported
Land addr line1: PO Box 55
Land city,st,zip: RIDGEFIELD, WA 98642-0055
Land country: UNITED STATES
Land phone nbr: (360)887-3873
Operator org name: Port of Ridgefield
Operator org type: Municipal
Operator addr line1: PO Box 55
Operator city,st,zip: RIDGEFIELD, WA 98642-0055
Operator country: UNITED STATES
Operator phone nbr: 360-887-3873
Operator effective date: 01/01/1997
Site contact name: Laurie Olin
Site contact addr line1: PO Box 55
Site Contact City/State/ Zip: RIDGEFIELD, WA 98642-0055
Site Contact Country: UNITED STATES
Site Contact Phone #: (360)887-3873
Site Contact EMail: Not reported
Form Contact NAME: Laurie Olin
Form Contact ADDR LINE1: PO Box 55
Form Contact City,ST,Zip: RIDGEFIELD, WA 98642-0055
Form Contact Country: UNITED STATES
Form Contact Phone #: (360)887-3873
Form Contact EMail: lolin@portridgefield.org
Gen Status CD: LQG
Monthly Generation: FALSE
Batch Generation: TRUE
One Time Generation: FALSE
Transport Own Waste: FALSE
Tranports Other Waste: FALSE
Recycler Onsite: FALSE
Transfer Facility: FALSE

Map ID
Direction
Distance
Elevation

MAP FINDINGS

Site

Database(s)

EDR ID Number
EPA ID Number

PACIFIC WOOD TREATING (Continued)

1000251923

Other Exemption: Not reported
UW Battery Gen: FALSE
Used Oil Transporter: FALSE
Used Oil Transfer Facility: FALSE
Used Oil Processor: FALSE
Used Oil Refiner: FALSE
Used Oil Fuel Marketer Directs Shipments: FALSE
Used Oil Fuel Marketer Meets Specs: FALSE

Waste Streams Generated:

Facility ID: 43596292
Data Year: 2008
Description: Material Not Regulated By DOT (Sodium Metabisulfite)
Mix: False
Reported Qty: 30 LB
Kilo Qty: 13.608000234057604
Density No: 0
Density Qty: Not reported

Facility ID: 43596292
Data Year: 2008
Description: Material Not Regulated By DOT (Sodium Sulfite, Sodium Tripolyphosphate)
Mix: False
Reported Qty: 500 LB
Kilo Qty: 226.80000390096009
Density No: 0
Density Qty: Not reported

Facility ID: 43596292
Data Year: 2008
Description: Material Not Regulated By DOT (NALCLEAR 7763)
Mix: False
Reported Qty: 450 LB
Kilo Qty: 204.12000351086408
Density No: 0
Density Qty: Not reported

Facility ID: 43596292
Data Year: 2008
Description: Material Not Regulated By DOT (Emulsifier w/ Absorbent)
Mix: False
Reported Qty: 350 LB
Kilo Qty: 158.76000273067206
Density No: 0
Density Qty: Not reported

Facility ID: 43596292
Data Year: 2008
Description: Material Not Regulated By DOT
Mix: False
Reported Qty: 520 LB
Kilo Qty: 235.87200405699849
Density No: 0
Density Qty: Not reported

Facility ID: 43596292
Data Year: 2008

Map ID
Direction
Distance
Elevation

MAP FINDINGS

Site

Database(s)

EDR ID Number
EPA ID Number

PACIFIC WOOD TREATING (Continued)

1000251923

Description: Material Not Regulated By DOT (Mineral Oil, Surfactants)
Mix: False
Reported Qty: 500 LB
Kilo Qty: 226.80000390096009
Density No: 0
Density Qty: Not reported

Facility ID: 43596292
Data Year: 2008
Description: Material Not Regulated by DOT
Mix: False
Reported Qty: 80 LB
Kilo Qty: 36.288000624153611
Density No: 0
Density Qty: Not reported

Facility ID: 43596292
Data Year: 2008
Description: Waste Paint
Mix: False
Reported Qty: 410 LB
Kilo Qty: 185.97600319878725
Density No: 0
Density Qty: Not reported

Facility ID: 43596292
Data Year: 2008
Description: Waste Cychlohexylamine
Mix: False
Reported Qty: 30 LB
Kilo Qty: 13.608000234057604
Density No: 0
Density Qty: Not reported

Facility ID: 43596292
Data Year: 2008
Description: WasteCorrosiveLiquid,Basic,Inorganic(Sodium Hydroxide,SodiumPolyacrylate)
Mix: False
Reported Qty: 100 LB
Kilo Qty: 45.360000780192017
Density No: 0
Density Qty: Not reported

Facility ID: 43596292
Data Year: 2008
Description: Sodium Hydroxide, Solid
Mix: False
Reported Qty: 300 LB
Kilo Qty: 136.08000234057604
Density No: 0
Density Qty: Not reported

Facility ID: 43596292
Data Year: 2008
Description: Waste 2-Dimethylaminoethanol
Mix: False
Reported Qty: 200 LB

Map ID
Direction
Distance
Elevation

MAP FINDINGS

Site

Database(s)

EDR ID Number
EPA ID Number

PACIFIC WOOD TREATING (Continued)

1000251923

Kilo Qty: 90.720001560384034
Density No: 0
Density Qty: Not reported

Facility ID: 43596292
Data Year: 2008
Description: Hazardous Waste, Solid, (Pentachlorophenol)
Mix: False
Reported Qty: 11340 LB
Kilo Qty: 5143.8240884737743
Density No: 0
Density Qty: Not reported

Facility ID: 43596292
Data Year: 2008
Description: Hazardous Waste, Solid, (Pentachlorophenol, Absorbent)
Mix: False
Reported Qty: 400 LB
Kilo Qty: 181.44000312076807
Density No: 0
Density Qty: Not reported

Facility ID: 43596292
Data Year: 2008
Description: Hazardous Waste Solid - Carbon - (Contains Benzene)
Mix: False
Reported Qty: 148700 LB
Kilo Qty: 67450.321160145526
Density No: 0
Density Qty: Not reported

Facility ID: 43596292
Data Year: 2008
Description: Spent Diatomaceous Earth
Mix: False
Reported Qty: 226600 LB
Kilo Qty: 102785.76176791512
Density No: 0
Density Qty: Not reported

Facility ID: 43596292
Data Year: 2009
Description: Spent Diatomaceous Earth
Mix: False
Reported Qty: 136400 LB
Kilo Qty: 61871.041064181911
Density No: 0
Density Qty: Not reported

Facility ID: 43596292
Data Year: 2010
Description: Liquid NAPL
Mix: False
Reported Qty: 4000 GAL
Kilo Qty: 12113.521022432562
Density No: 0.8000000000000004
Density Qty: SPG

Map ID
Direction
Distance
Elevation

MAP FINDINGS

Site

Database(s)

EDR ID Number
EPA ID Number

PACIFIC WOOD TREATING (Continued)

1000251923

Facility ID: 43596292
Data Year: 2010
Description: Spent Carbon-Liquid
Mix: False
Reported Qty: 184000 LB
Kilo Qty: 83462.401435553315
Density No: 0
Density Qty: Not reported

Facility ID: 43596292
Data Year: 2010
Description: Spent Carbon - Vapor
Mix: False
Reported Qty: 16000 LB
Kilo Qty: 7257.600124830723
Density No: 0
Density Qty: Not reported

Shipments Sent:

Facility ID: 43596292
Data Year: 2008
Shipment sent data: 2/22/2008
Reported Qty: 30 LB
Kilo Qty: 13.6080002340576

Facility ID: 43596292
Data Year: 2008
Shipment sent data: 2/22/2008
Reported Qty: 500 LB
Kilo Qty: 226.80000390096

Facility ID: 43596292
Data Year: 2008
Shipment sent data: 2/22/2008
Reported Qty: 450 LB
Kilo Qty: 204.120003510864

Facility ID: 43596292
Data Year: 2008
Shipment sent data: 2/22/2008
Reported Qty: 350 LB
Kilo Qty: 158.760002730672

Facility ID: 43596292
Data Year: 2008
Shipment sent data: 2/22/2008
Reported Qty: 520 LB
Kilo Qty: 235.872004056998

Facility ID: 43596292
Data Year: 2008
Shipment sent data: 2/22/2008
Reported Qty: 500 LB
Kilo Qty: 226.80000390096

Facility ID: 43596292
Data Year: 2008

Map ID
Direction
Distance
Elevation

MAP FINDINGS

Site

Database(s)

EDR ID Number
EPA ID Number

PACIFIC WOOD TREATING (Continued)

1000251923

Shipment sent data: 2/22/2008
Reported Qty: 80 LB
Kilo Qty: 36.2880006241536

Facility ID: 43596292
Data Year: 2008
Shipment sent data: 2/22/2008
Reported Qty: 410 LB
Kilo Qty: 185.976003198787

Facility ID: 43596292
Data Year: 2008
Shipment sent data: 2/22/2008
Reported Qty: 30 LB
Kilo Qty: 13.6080002340576

Facility ID: 43596292
Data Year: 2008
Shipment sent data: 2/22/2008
Reported Qty: 100 LB
Kilo Qty: 45.360000780192

Facility ID: 43596292
Data Year: 2008
Shipment sent data: 2/22/2008
Reported Qty: 300 LB
Kilo Qty: 136.080002340576

Facility ID: 43596292
Data Year: 2008
Shipment sent data: 2/22/2008
Reported Qty: 200 LB
Kilo Qty: 90.720001560384

Facility ID: 43596292
Data Year: 2008
Shipment sent data: 2/22/2008
Reported Qty: 11340 LB
Kilo Qty: 5143.82408847377

Facility ID: 43596292
Data Year: 2008
Shipment sent data: 2/22/2008
Reported Qty: 400 LB
Kilo Qty: 181.440003120768

Facility ID: 43596292
Data Year: 2008
Shipment sent data: 5/28/2008
Reported Qty: 36700 LB
Kilo Qty: 16647.1202863305

Facility ID: 43596292
Data Year: 2008
Shipment sent data: 6/2/2008
Reported Qty: 34000 LB
Kilo Qty: 15422.4002652653

Map ID
Direction
Distance
Elevation

MAP FINDINGS

Site

Database(s)

EDR ID Number
EPA ID Number

PACIFIC WOOD TREATING (Continued)

1000251923

Facility ID: 43596292
Data Year: 2008
Shipment sent data: 5/29/2008
Reported Qty: 38000 LB
Kilo Qty: 17236.800296473

Facility ID: 43596292
Data Year: 2008
Shipment sent data: 3/24/2008
Reported Qty: 40000 LB
Kilo Qty: 18144.0003120768

Facility ID: 43596292
Data Year: 2008
Shipment sent data: 12/8/2008
Reported Qty: 35800 LB
Kilo Qty: 16238.8802793087

Facility ID: 43596292
Data Year: 2008
Shipment sent data: 9/26/2008
Reported Qty: 33550 LB
Kilo Qty: 15218.2802617544

Waste Stream Comments:

Facility ID: 43596292
Data Year: 2006
Comments: In reference to A-9a., we are a MTCA Clean-up Site.

Facility ID: 43596292
Data Year: 2006
Comments: In reference to A-9a., we are a MTCA Clean-up Site. (Steam Enhanced Remediation Site)

Facility ID: 43596292
Data Year: 2006
Comments: In reference to A-9a., we are a MTCA Clean-up Site.

Facility ID: 43596292
Data Year: 2006
Comments: In reference to A-9a., we are a MTCA Clean-up Site.

Facility ID: 43596292
Data Year: 2007
Comments: In reference to A-9a., we are a MTCA Clean-up Site.

Facility ID: 43596292
Data Year: 2007
Comments: In reference to A-9a., we are a MTCA Clean-up Site.

Facility ID: 43596292
Data Year: 2007
Comments: In reference to A-9a., we are a MTCA Clean-up Site.

Facility ID: 43596292
Data Year: 2007
Comments: In reference to A-9a., we are a MTCA Clean-up Site.

Map ID
Direction
Distance
Elevation

MAP FINDINGS

Site

Database(s)

EDR ID Number
EPA ID Number

PACIFIC WOOD TREATING (Continued)

1000251923

Facility ID: 43596292
Data Year: 2007
Comments: In reference to A-9a., we are a MTCA Clean-up Site.

Facility ID: 43596292
Data Year: 2007
Comments: In reference to A-9a., we are a MTCA Clean-up Site.

Facility ID: 43596292
Data Year: 2008
Comments: In reference to A-9a., we are a MTCA Clean-up Site.

Facility ID: 43596292
Data Year: 2008
Comments: In reference to A-9a., we are a MTCA Clean-up Site.

Facility ID: 43596292
Data Year: 2008
Comments: In reference to A-9a., we are a MTCA Clean-up Site.

Facility ID: 43596292
Data Year: 2008
Comments: In reference to A-9a., we are a MTCA Clean-up Site.

Facility ID: 43596292
Data Year: 2008
Comments: In reference to A-9a., we are a MTCA Clean-up Site.

Facility ID: 43596292
Data Year: 2008
Comments: In reference to A-9a., we are a MTCA Clean-up Site.

Facility ID: 43596292
Data Year: 2008
Comments: In reference to A-9a., we are a MTCA Clean-up Site.

Facility ID: 43596292
Data Year: 2008
Comments: In reference to A-9a., we are a MTCA Clean-up Site.

Facility ID: 43596292
Data Year: 2008
Comments: In reference to A-9a., we are a MTCA Clean-up Site.

Facility ID: 43596292
Data Year: 2008
Comments: In reference to A-9a., we are a MTCA Clean-up Site.

Facility Site ID Number: 43596292
EPA ID: WAD009422411
NAICS: 92119
SWC Desc: Not reported
FWC Desc: K001K001, D004, D007, D039, F032, F034, F035
Form Comm: Not reported
Data Year: Not reported
Permit by Rule: Yes

Map ID
Direction
Distance
Elevation

MAP FINDINGS

Site

Database(s)

EDR ID Number
EPA ID Number

PACIFIC WOOD TREATING (Continued)

1000251923

Treatment by Generator: No
Mixed radioactive waste: No
Importer of hazardous waste: No
Immediate recycler: No
Treatment/Storage/Disposal/Recycling Facility: No
Generator of dangerous fuel waste: No
Generator marketing to burner: No
Other marketers (i.e., blender, distributor, etc.): No
Utility boiler burner: No
Industry boiler burner: No
Industrial Furnace: No
Smelter deferral: No
Universal waste - batteries - generate: No
Universal waste - thermostats - generate: No
Universal waste - mercury - generate: No
Universal waste - lamps - generate: No
Universal waste - batteries - accumulate: No
Universal waste - thermostats - accumulate: No
Universal waste - mercury - accumulate: No
Universal waste - lamps - accumulate: No
Destination Facility for Universal Waste: No
Off-specification used oil burner - utility boiler: No
Off-specification used oil burner - industrial boiler: No
Off-specification used oil burner - industrial furnace: No
Tax Reg #: 600200273
Business Type: Not reported
Mail Name: Port of Ridgefield Lake River Site
Mail addr line1: PO Box 55
Mail city,st,zip: RIDGEFIELD, WA 98642-0055
Mail country: UNITED STATES
Legal org name: Port of Ridgefield
Legal org type: Municipal
Legal addr line1: PO Box 55
Legal city,st,zip: RIDGEFIELD, WA 98642-0055
Legal country: UNITED STATES
Legal phone nbr: (360)887-3873
Legal effective date: 02/24/1998
Land org name: Port of Ridgefield
Land org type: Municipal
Land person name: Not reported
Land addr line1: PO Box 55
Land city,st,zip: RIDGEFIELD, WA 98642-0055
Land country: UNITED STATES
Land phone nbr: (360)887-3873
Operator org name: Port of Ridgefield
Operator org type: Municipal
Operator addr line1: PO Box 55
Operator city,st,zip: RIDGEFIELD, WA 98642-0055
Operator country: UNITED STATES
Operator phone nbr: 360-887-3873
Operator effective date: 01/01/1997
Site contact name: Laurie Olin
Site contact addr line1: PO Box 55
Site Contact City/State/ Zip: RIDGEFIELD, WA 98642-0055
Site Contact Country: UNITED STATES
Site Contact Phone #: (360)887-3873
Site Contact EMail: Not reported

Map ID
Direction
Distance
Elevation

MAP FINDINGS

Site

Database(s)

EDR ID Number
EPA ID Number

PACIFIC WOOD TREATING (Continued)

1000251923

Form Contact NAME: Laurie Olin
Form Contact ADDR LINE1: PO Box 55
Form Contact City,ST,Zip: RIDGEFIELD, WA 98642-0055
Form Contact Country: UNITED STATES
Form Contact Phone #: (360)887-3873
Form Contact EMail: lolin@portridgefield.org
Gen Status CD: LQG
Monthly Generation: No
Batch Generation: Yes
One Time Generation: No
Transport Own Waste: No
Tranports Other Waste: No
Recycler Onsite: No
Transfer Facility: No
Other Exemption: Not reported
UW Battery Gen: No
Used Oil Transporter: No
Used Oil Transfer Facility: No
Used Oil Processor: No
Used Oil Refiner: No
Used Oil Fuel Marketer Directs Shipments: No
Used Oil Fuel Marketer Meets Specs: No

Waste Streams Generated:

Facility ID: 43596292
Data Year: 2008
Description: Material Not Regulated By DOT (Sodium Metabisulfite)
Mix: False
Reported Qty: 30 LB
Kilo Qty: 13.608000234057604
Density No: 0
Density Qty: Not reported

Facility ID: 43596292
Data Year: 2008
Description: Material Not Regulated By DOT (Sodium Sulfite, Sodium Tripolyphosphate)
Mix: False
Reported Qty: 500 LB
Kilo Qty: 226.80000390096009
Density No: 0
Density Qty: Not reported

Facility ID: 43596292
Data Year: 2008
Description: Material Not Regulated By DOT (NALCLEAR 7763)
Mix: False
Reported Qty: 450 LB
Kilo Qty: 204.12000351086408
Density No: 0
Density Qty: Not reported

Facility ID: 43596292
Data Year: 2008
Description: Material Not Regulated By DOT (Emulsifier w/ Absorbent)
Mix: False
Reported Qty: 350 LB
Kilo Qty: 158.76000273067206

Map ID
Direction
Distance
Elevation

MAP FINDINGS

Site

Database(s)

EDR ID Number
EPA ID Number

PACIFIC WOOD TREATING (Continued)

1000251923

Density No: 0
Density Qty: Not reported

Facility ID: 43596292
Data Year: 2008
Description: Material Not Regulated By DOT
Mix: False
Reported Qty: 520 LB
Kilo Qty: 235.87200405699849
Density No: 0
Density Qty: Not reported

Facility ID: 43596292
Data Year: 2008
Description: Material Not Regulated By DOT (Mineral Oil, Surfactants)
Mix: False
Reported Qty: 500 LB
Kilo Qty: 226.80000390096009
Density No: 0
Density Qty: Not reported

Facility ID: 43596292
Data Year: 2008
Description: Material Not Regulated by DOT
Mix: False
Reported Qty: 80 LB
Kilo Qty: 36.288000624153611
Density No: 0
Density Qty: Not reported

Facility ID: 43596292
Data Year: 2008
Description: Waste Paint
Mix: False
Reported Qty: 410 LB
Kilo Qty: 185.97600319878725
Density No: 0
Density Qty: Not reported

Facility ID: 43596292
Data Year: 2008
Description: Waste Cychlohexylamine
Mix: False
Reported Qty: 30 LB
Kilo Qty: 13.608000234057604
Density No: 0
Density Qty: Not reported

Facility ID: 43596292
Data Year: 2008
Description: WasteCorrosiveLiquid,Basic,Inorganic(Sodium Hydroxide,SodiumPolyacrylate)
Mix: False
Reported Qty: 100 LB
Kilo Qty: 45.360000780192017
Density No: 0
Density Qty: Not reported

Map ID
Direction
Distance
Elevation

MAP FINDINGS

Site

Database(s)

EDR ID Number
EPA ID Number

PACIFIC WOOD TREATING (Continued)

1000251923

Facility ID: 43596292
Data Year: 2008
Description: Sodium Hydroxide, Solid
Mix: False
Reported Qty: 300 LB
Kilo Qty: 136.08000234057604
Density No: 0
Density Qty: Not reported

Facility ID: 43596292
Data Year: 2008
Description: Waste 2-Dimethylaminoethanol
Mix: False
Reported Qty: 200 LB
Kilo Qty: 90.720001560384034
Density No: 0
Density Qty: Not reported

Facility ID: 43596292
Data Year: 2008
Description: Hazardous Waste, Solid, (Pentachlorophenol)
Mix: False
Reported Qty: 11340 LB
Kilo Qty: 5143.8240884737743
Density No: 0
Density Qty: Not reported

Facility ID: 43596292
Data Year: 2008
Description: Hazardous Waste, Solid, (Pentachlorophenol, Absorbent)
Mix: False
Reported Qty: 400 LB
Kilo Qty: 181.44000312076807
Density No: 0
Density Qty: Not reported

Facility ID: 43596292
Data Year: 2008
Description: Hazardous Waste Solid - Carbon - (Contains Benzene)
Mix: False
Reported Qty: 148700 LB
Kilo Qty: 67450.321160145526
Density No: 0
Density Qty: Not reported

Facility ID: 43596292
Data Year: 2008
Description: Spent Diatomaceous Earth
Mix: False
Reported Qty: 226600 LB
Kilo Qty: 102785.76176791512
Density No: 0
Density Qty: Not reported

Facility ID: 43596292
Data Year: 2009
Description: Spent Diatomaceous Earth

Map ID
Direction
Distance
Elevation

MAP FINDINGS

Site

Database(s)

EDR ID Number
EPA ID Number

PACIFIC WOOD TREATING (Continued)

1000251923

Mix: False
Reported Qty: 136400 LB
Kilo Qty: 61871.041064181911
Density No: 0
Density Qty: Not reported

Facility ID: 43596292
Data Year: 2010
Description: Liquid NAPL
Mix: False
Reported Qty: 4000 GAL
Kilo Qty: 12113.521022432562
Density No: 0.800000000000000004
Density Qty: SPG

Facility ID: 43596292
Data Year: 2010
Description: Spent Carbon-Liquid
Mix: False
Reported Qty: 184000 LB
Kilo Qty: 83462.401435553315
Density No: 0
Density Qty: Not reported

Facility ID: 43596292
Data Year: 2010
Description: Spent Carbon - Vapor
Mix: False
Reported Qty: 16000 LB
Kilo Qty: 7257.600124830723
Density No: 0
Density Qty: Not reported

Shipments Sent:
Facility ID: 43596292
Data Year: 2008
Shipment sent data: 2/22/2008
Reported Qty: 30 LB
Kilo Qty: 13.6080002340576

Facility ID: 43596292
Data Year: 2008
Shipment sent data: 2/22/2008
Reported Qty: 500 LB
Kilo Qty: 226.80000390096

Facility ID: 43596292
Data Year: 2008
Shipment sent data: 2/22/2008
Reported Qty: 450 LB
Kilo Qty: 204.120003510864

Facility ID: 43596292
Data Year: 2008
Shipment sent data: 2/22/2008
Reported Qty: 350 LB
Kilo Qty: 158.760002730672

Map ID
Direction
Distance
Elevation

MAP FINDINGS

Site

Database(s)

EDR ID Number
EPA ID Number

PACIFIC WOOD TREATING (Continued)

1000251923

Facility ID: 43596292
Data Year: 2008
Shipment sent data: 2/22/2008
Reported Qty: 520 LB
Kilo Qty: 235.872004056998

Facility ID: 43596292
Data Year: 2008
Shipment sent data: 2/22/2008
Reported Qty: 500 LB
Kilo Qty: 226.80000390096

Facility ID: 43596292
Data Year: 2008
Shipment sent data: 2/22/2008
Reported Qty: 80 LB
Kilo Qty: 36.2880006241536

Facility ID: 43596292
Data Year: 2008
Shipment sent data: 2/22/2008
Reported Qty: 410 LB
Kilo Qty: 185.976003198787

Facility ID: 43596292
Data Year: 2008
Shipment sent data: 2/22/2008
Reported Qty: 30 LB
Kilo Qty: 13.6080002340576

Facility ID: 43596292
Data Year: 2008
Shipment sent data: 2/22/2008
Reported Qty: 100 LB
Kilo Qty: 45.360000780192

Facility ID: 43596292
Data Year: 2008
Shipment sent data: 2/22/2008
Reported Qty: 300 LB
Kilo Qty: 136.080002340576

Facility ID: 43596292
Data Year: 2008
Shipment sent data: 2/22/2008
Reported Qty: 200 LB
Kilo Qty: 90.720001560384

Facility ID: 43596292
Data Year: 2008
Shipment sent data: 2/22/2008
Reported Qty: 11340 LB
Kilo Qty: 5143.82408847377

Facility ID: 43596292
Data Year: 2008
Shipment sent data: 2/22/2008

Map ID
Direction
Distance
Elevation

MAP FINDINGS

Site

Database(s)

EDR ID Number
EPA ID Number

PACIFIC WOOD TREATING (Continued)

1000251923

Reported Qty: 400 LB
Kilo Qty: 181.440003120768

Facility ID: 43596292
Data Year: 2008
Shipment sent data: 5/28/2008
Reported Qty: 36700 LB
Kilo Qty: 16647.1202863305

Facility ID: 43596292
Data Year: 2008
Shipment sent data: 6/2/2008
Reported Qty: 34000 LB
Kilo Qty: 15422.4002652653

Facility ID: 43596292
Data Year: 2008
Shipment sent data: 5/29/2008
Reported Qty: 38000 LB
Kilo Qty: 17236.800296473

Facility ID: 43596292
Data Year: 2008
Shipment sent data: 3/24/2008
Reported Qty: 40000 LB
Kilo Qty: 18144.0003120768

Facility ID: 43596292
Data Year: 2008
Shipment sent data: 12/8/2008
Reported Qty: 35800 LB
Kilo Qty: 16238.8802793087

Facility ID: 43596292
Data Year: 2008
Shipment sent data: 9/26/2008
Reported Qty: 33550 LB
Kilo Qty: 15218.2802617544

Waste Stream Comments:

Facility ID: 43596292
Data Year: 2006
Comments: In reference to A-9a., we are a MTCA Clean-up Site.

Facility ID: 43596292
Data Year: 2006
Comments: In reference to A-9a., we are a MTCA Clean-up Site. (Steam Enhanced Remediation Site)

Facility ID: 43596292
Data Year: 2006
Comments: In reference to A-9a., we are a MTCA Clean-up Site.

Facility ID: 43596292
Data Year: 2006
Comments: In reference to A-9a., we are a MTCA Clean-up Site.

Map ID
Direction
Distance
Elevation

MAP FINDINGS

Site

Database(s)

EDR ID Number
EPA ID Number

PACIFIC WOOD TREATING (Continued)

1000251923

Facility ID: 43596292
Data Year: 2007
Comments: In reference to A-9a., we are a MTCA Clean-up Site.

Facility ID: 43596292
Data Year: 2007
Comments: In reference to A-9a., we are a MTCA Clean-up Site.

Facility ID: 43596292
Data Year: 2007
Comments: In reference to A-9a., we are a MTCA Clean-up Site.

Facility ID: 43596292
Data Year: 2007
Comments: In reference to A-9a., we are a MTCA Clean-up Site.

Facility ID: 43596292
Data Year: 2007
Comments: In reference to A-9a., we are a MTCA Clean-up Site.

Facility ID: 43596292
Data Year: 2007
Comments: In reference to A-9a., we are a MTCA Clean-up Site.

Facility ID: 43596292
Data Year: 2008
Comments: In reference to A-9a., we are a MTCA Clean-up Site.

Facility ID: 43596292
Data Year: 2008
Comments: In reference to A-9a., we are a MTCA Clean-up Site.

Facility ID: 43596292
Data Year: 2008
Comments: In reference to A-9a., we are a MTCA Clean-up Site.

Facility ID: 43596292
Data Year: 2008
Comments: In reference to A-9a., we are a MTCA Clean-up Site.

Facility ID: 43596292
Data Year: 2008
Comments: In reference to A-9a., we are a MTCA Clean-up Site.

Facility ID: 43596292
Data Year: 2008
Comments: In reference to A-9a., we are a MTCA Clean-up Site.

Facility ID: 43596292
Data Year: 2008
Comments: In reference to A-9a., we are a MTCA Clean-up Site.

Facility ID: 43596292
Data Year: 2008
Comments: In reference to A-9a., we are a MTCA Clean-up Site.

Facility ID: 43596292
Data Year: 2008
Comments: In reference to A-9a., we are a MTCA Clean-up Site.

Facility ID: 43596292

Map ID
Direction
Distance
Elevation

MAP FINDINGS

Site

Database(s)

EDR ID Number
EPA ID Number

PACIFIC WOOD TREATING (Continued)

1000251923

Data Year: 2008
Comments: In reference to A-9a., we are a MTCA Clean-up Site.

Facility ID: 43596292
Data Year: 2008
Comments: In reference to A-9a., we are a MTCA Clean-up Site.

Facility Site ID Number: 43596292
EPA ID: WAD009422411
NAICS: 92119
SWC Desc: WSC2, WP02, WT02
FWC Desc: K001, U188, D001, D002, D035
Form Comm: Not reported
Data Year: 2008
Permit by Rule: False
Treatment by Generator: False
Mixed radioactive waste: False
Importer of hazardous waste: False
Immediate recycler: False
Treatment/Storage/Disposal/Recycling Facility: False
Generator of dangerous fuel waste: False
Generator marketing to burner: False
Other marketers (i.e., blender, distributor, etc.): False
Utility boiler burner: False
Industry boiler burner: False
Industrial Furnace: False
Smelter deferral: False
Universal waste - batteries - generate: False
Universal waste - thermostats - generate: False
Universal waste - mercury - generate: False
Universal waste - lamps - generate: False
Universal waste - batteries - accumulate: False
Universal waste - thermostats - accumulate: False
Universal waste - mercury - accumulate: False
Universal waste - lamps - accumulate: False
Destination Facility for Universal Waste: False
Off-specification used oil burner - utility boiler: False
Off-specification used oil burner - industrial boiler: False
Off-specification used oil burner - industrial furnace: False
Tax Reg #: 600200273
Business Type: Not reported
Mail Name: Port of Ridgefield Lake River Site
Mail addr line1: PO Box 55
Mail city,st,zip: RIDGEFIELD, WA 98642-0055
Mail country: UNITED STATES
Legal org name: Port of Ridgefield
Legal org type: Municipal
Legal addr line1: PO Box 55
Legal city,st,zip: RIDGEFIELD, WA 98642-0055
Legal country: UNITED STATES
Legal phone nbr: (360)887-3873
Legal effective date: 02/24/1998
Land org name: Port of Ridgefield
Land org type: Municipal
Land person name: Not reported
Land addr line1: PO Box 55

Map ID
Direction
Distance
Elevation

MAP FINDINGS

Site

Database(s)

EDR ID Number
EPA ID Number

PACIFIC WOOD TREATING (Continued)

1000251923

Land city,st,zip: RIDGEFIELD, WA 98642-0055
Land country: UNITED STATES
Land phone nbr: (360)887-3873
Operator org name: Port of Ridgefield
Operator org type: Municipal
Operator addr line1: PO Box 55
Operator city,st,zip: RIDGEFIELD, WA 98642-0055
Operator country: UNITED STATES
Operator phone nbr: 360-887-3873
Operator effective date: 01/01/1997
Site contact name: Laurie Olin
Site contact addr line1: PO Box 55
Site Contact City/State/ Zip: RIDGEFIELD, WA 98642-0055
Site Contact Country: UNITED STATES
Site Contact Phone #: (360)887-3873
Site Contact EMail: Not reported
Form Contact NAME: Laurie Olin
Form Contact ADDR LINE1: PO Box 55
Form Contact City,ST,Zip: RIDGEFIELD, WA 98642-0055
Form Contact Country: UNITED STATES
Form Contact Phone #: (360)887-3873
Form Contact EMail: lolin@portridgefield.org
Gen Status CD: LQG
Monthly Generation: False
Batch Generation: True
One Time Generation: False
Transport Own Waste: False
Tranports Other Waste: False
Recycler Onsite: False
Transfer Facility: False
Other Exemption: Not reported
UW Battery Gen: False
Used Oil Transporter: False
Used Oil Transfer Facility: False
Used Oil Processor: False
Used Oil Refiner: False
Used Oil Fuel Marketer Directs Shipments: False
Used Oil Fuel Marketer Meets Specs: False

Waste Streams Generated:

Facility ID: 43596292
Data Year: 2008
Description: Material Not Regulated By DOT (Sodium Metabisulfite)
Mix: False
Reported Qty: 30 LB
Kilo Qty: 13.608000234057604
Density No: 0
Density Qty: Not reported

Facility ID: 43596292
Data Year: 2008
Description: Material Not Regulated By DOT (Sodium Sulfite, Sodium Tripolyphosphate)
Mix: False
Reported Qty: 500 LB
Kilo Qty: 226.80000390096009
Density No: 0
Density Qty: Not reported

Map ID
Direction
Distance
Elevation

MAP FINDINGS

Site

Database(s)

EDR ID Number
EPA ID Number

PACIFIC WOOD TREATING (Continued)

1000251923

Facility ID: 43596292
Data Year: 2008
Description: Material Not Regulated By DOT (NALCLEAR 7763)
Mix: False
Reported Qty: 450 LB
Kilo Qty: 204.12000351086408
Density No: 0
Density Qty: Not reported

Facility ID: 43596292
Data Year: 2008
Description: Material Not Regulated By DOT (Emulsifier w/ Absorbent)
Mix: False
Reported Qty: 350 LB
Kilo Qty: 158.76000273067206
Density No: 0
Density Qty: Not reported

Facility ID: 43596292
Data Year: 2008
Description: Material Not Regulated By DOT
Mix: False
Reported Qty: 520 LB
Kilo Qty: 235.87200405699849
Density No: 0
Density Qty: Not reported

Facility ID: 43596292
Data Year: 2008
Description: Material Not Regulated By DOT (Mineral Oil, Surfactants)
Mix: False
Reported Qty: 500 LB
Kilo Qty: 226.80000390096009
Density No: 0
Density Qty: Not reported

Facility ID: 43596292
Data Year: 2008
Description: Material Not Regulated by DOT
Mix: False
Reported Qty: 80 LB
Kilo Qty: 36.288000624153611
Density No: 0
Density Qty: Not reported

Facility ID: 43596292
Data Year: 2008
Description: Waste Paint
Mix: False
Reported Qty: 410 LB
Kilo Qty: 185.97600319878725
Density No: 0
Density Qty: Not reported

Facility ID: 43596292
Data Year: 2008
Description: Waste Cychlohexylamine

Map ID
Direction
Distance
Elevation

MAP FINDINGS

Site

Database(s)

EDR ID Number
EPA ID Number

PACIFIC WOOD TREATING (Continued)

1000251923

Mix:	False
Reported Qty:	30 LB
Kilo Qty:	13.608000234057604
Density No:	0
Density Qty:	Not reported
Facility ID:	43596292
Data Year:	2008
Description:	WasteCorrosiveLiquid,Basic,Inorganic(Sodium Hydroxide,SodiumPolyacrylate)
Mix:	False
Reported Qty:	100 LB
Kilo Qty:	45.360000780192017
Density No:	0
Density Qty:	Not reported
Facility ID:	43596292
Data Year:	2008
Description:	Sodium Hydroxide, Solid
Mix:	False
Reported Qty:	300 LB
Kilo Qty:	136.08000234057604
Density No:	0
Density Qty:	Not reported
Facility ID:	43596292
Data Year:	2008
Description:	Waste 2-Dimethylaminoethanol
Mix:	False
Reported Qty:	200 LB
Kilo Qty:	90.720001560384034
Density No:	0
Density Qty:	Not reported
Facility ID:	43596292
Data Year:	2008
Description:	Hazardous Waste, Solid, (Pentachlorophenol)
Mix:	False
Reported Qty:	11340 LB
Kilo Qty:	5143.8240884737743
Density No:	0
Density Qty:	Not reported
Facility ID:	43596292
Data Year:	2008
Description:	Hazardous Waste, Solid, (Pentachlorophenol, Absorbent)
Mix:	False
Reported Qty:	400 LB
Kilo Qty:	181.44000312076807
Density No:	0
Density Qty:	Not reported
Facility ID:	43596292
Data Year:	2008
Description:	Hazardous Waste Solid - Carbon - (Contains Benzene)
Mix:	False
Reported Qty:	148700 LB
Kilo Qty:	67450.321160145526

Map ID
Direction
Distance
Elevation

MAP FINDINGS

Site

Database(s)

EDR ID Number
EPA ID Number

PACIFIC WOOD TREATING (Continued)

1000251923

Density No: 0
Density Qty: Not reported

Facility ID: 43596292
Data Year: 2008
Description: Spent Diatomaceous Earth
Mix: False
Reported Qty: 226600 LB
Kilo Qty: 102785.76176791512
Density No: 0
Density Qty: Not reported

Facility ID: 43596292
Data Year: 2009
Description: Spent Diatomaceous Earth
Mix: False
Reported Qty: 136400 LB
Kilo Qty: 61871.041064181911
Density No: 0
Density Qty: Not reported

Facility ID: 43596292
Data Year: 2010
Description: Liquid NAPL
Mix: False
Reported Qty: 4000 GAL
Kilo Qty: 12113.521022432562
Density No: 0.800000000000000004
Density Qty: SPG

Facility ID: 43596292
Data Year: 2010
Description: Spent Carbon-Liquid
Mix: False
Reported Qty: 184000 LB
Kilo Qty: 83462.401435553315
Density No: 0
Density Qty: Not reported

Facility ID: 43596292
Data Year: 2010
Description: Spent Carbon - Vapor
Mix: False
Reported Qty: 16000 LB
Kilo Qty: 7257.600124830723
Density No: 0
Density Qty: Not reported

Shipments Sent:
Facility ID: 43596292
Data Year: 2008
Shipment sent data: 2/22/2008
Reported Qty: 30 LB
Kilo Qty: 13.6080002340576

Facility ID: 43596292
Data Year: 2008

Map ID
Direction
Distance
Elevation

MAP FINDINGS

Site

Database(s)

EDR ID Number
EPA ID Number

PACIFIC WOOD TREATING (Continued)

1000251923

Shipment sent data: 2/22/2008
Reported Qty: 500 LB
Kilo Qty: 226.80000390096

Facility ID: 43596292
Data Year: 2008
Shipment sent data: 2/22/2008
Reported Qty: 450 LB
Kilo Qty: 204.120003510864

Facility ID: 43596292
Data Year: 2008
Shipment sent data: 2/22/2008
Reported Qty: 350 LB
Kilo Qty: 158.760002730672

Facility ID: 43596292
Data Year: 2008
Shipment sent data: 2/22/2008
Reported Qty: 520 LB
Kilo Qty: 235.872004056998

Facility ID: 43596292
Data Year: 2008
Shipment sent data: 2/22/2008
Reported Qty: 500 LB
Kilo Qty: 226.80000390096

Facility ID: 43596292
Data Year: 2008
Shipment sent data: 2/22/2008
Reported Qty: 80 LB
Kilo Qty: 36.2880006241536

Facility ID: 43596292
Data Year: 2008
Shipment sent data: 2/22/2008
Reported Qty: 410 LB
Kilo Qty: 185.976003198787

Facility ID: 43596292
Data Year: 2008
Shipment sent data: 2/22/2008
Reported Qty: 30 LB
Kilo Qty: 13.6080002340576

Facility ID: 43596292
Data Year: 2008
Shipment sent data: 2/22/2008
Reported Qty: 100 LB
Kilo Qty: 45.360000780192

Facility ID: 43596292
Data Year: 2008
Shipment sent data: 2/22/2008
Reported Qty: 300 LB
Kilo Qty: 136.080002340576

Map ID
Direction
Distance
Elevation

MAP FINDINGS

Site

Database(s)

EDR ID Number
EPA ID Number

PACIFIC WOOD TREATING (Continued)

1000251923

Facility ID: 43596292
Data Year: 2008
Shipment sent data: 2/22/2008
Reported Qty: 200 LB
Kilo Qty: 90.720001560384

Facility ID: 43596292
Data Year: 2008
Shipment sent data: 2/22/2008
Reported Qty: 11340 LB
Kilo Qty: 5143.82408847377

Facility ID: 43596292
Data Year: 2008
Shipment sent data: 2/22/2008
Reported Qty: 400 LB
Kilo Qty: 181.440003120768

Facility ID: 43596292
Data Year: 2008
Shipment sent data: 5/28/2008
Reported Qty: 36700 LB
Kilo Qty: 16647.1202863305

Facility ID: 43596292
Data Year: 2008
Shipment sent data: 6/2/2008
Reported Qty: 34000 LB
Kilo Qty: 15422.4002652653

Facility ID: 43596292
Data Year: 2008
Shipment sent data: 5/29/2008
Reported Qty: 38000 LB
Kilo Qty: 17236.800296473

Facility ID: 43596292
Data Year: 2008
Shipment sent data: 3/24/2008
Reported Qty: 40000 LB
Kilo Qty: 18144.0003120768

Facility ID: 43596292
Data Year: 2008
Shipment sent data: 12/8/2008
Reported Qty: 35800 LB
Kilo Qty: 16238.8802793087

Facility ID: 43596292
Data Year: 2008
Shipment sent data: 9/26/2008
Reported Qty: 33550 LB
Kilo Qty: 15218.2802617544

Waste Stream Comments:

Facility ID: 43596292
Data Year: 2006

Map ID
Direction
Distance
Elevation

MAP FINDINGS

Site

Database(s)

EDR ID Number
EPA ID Number

PACIFIC WOOD TREATING (Continued)

1000251923

Comments: In reference to A-9a., we are a MTCA Clean-up Site.

Facility ID: 43596292
Data Year: 2006
Comments: In reference to A-9a., we are a MTCA Clean-up Site. (Steam Enhanced Remediation Site)

Facility ID: 43596292
Data Year: 2006
Comments: In reference to A-9a., we are a MTCA Clean-up Site.

Facility ID: 43596292
Data Year: 2006
Comments: In reference to A-9a., we are a MTCA Clean-up Site.

Facility ID: 43596292
Data Year: 2007
Comments: In reference to A-9a., we are a MTCA Clean-up Site.

Facility ID: 43596292
Data Year: 2007
Comments: In reference to A-9a., we are a MTCA Clean-up Site.

Facility ID: 43596292
Data Year: 2007
Comments: In reference to A-9a., we are a MTCA Clean-up Site.

Facility ID: 43596292
Data Year: 2007
Comments: In reference to A-9a., we are a MTCA Clean-up Site.

Facility ID: 43596292
Data Year: 2007
Comments: In reference to A-9a., we are a MTCA Clean-up Site.

Facility ID: 43596292
Data Year: 2008
Comments: In reference to A-9a., we are a MTCA Clean-up Site.

Facility ID: 43596292
Data Year: 2008
Comments: In reference to A-9a., we are a MTCA Clean-up Site.

Facility ID: 43596292
Data Year: 2008
Comments: In reference to A-9a., we are a MTCA Clean-up Site.

Facility ID: 43596292
Data Year: 2008
Comments: In reference to A-9a., we are a MTCA Clean-up Site.

Map ID
 Direction
 Distance
 Elevation

MAP FINDINGS

Site

Database(s)

EDR ID Number
 EPA ID Number

PACIFIC WOOD TREATING (Continued)

1000251923

Comments: In reference to A-9a., we are a MTCA Clean-up Site.

Facility ID: 43596292
 Data Year: 2008
 Comments: In reference to A-9a., we are a MTCA Clean-up Site.

Facility ID: 43596292
 Data Year: 2008
 Comments: In reference to A-9a., we are a MTCA Clean-up Site.

Facility ID: 43596292
 Data Year: 2008
 Comments: In reference to A-9a., we are a MTCA Clean-up Site.

Facility ID: 43596292
 Data Year: 2008
 Comments: In reference to A-9a., we are a MTCA Clean-up Site.

Facility ID: 43596292
 Data Year: 2008
 Comments: In reference to A-9a., we are a MTCA Clean-up Site.

**34
 NNW
 1/4-1/2
 0.335 mi.
 1768 ft.**

**RIDGEFIELD CITY PUBLIC WORKS
 W COOK ST
 RIDGEFIELD, WA 98642**

**UST 1007075464
 ALLSITES N/A
 FINDS**

**Relative:
 Lower
 Actual:
 68 ft.**

UST:
 Facility ID: 15123556
 Site Id: 100305
 UBI: Not reported
 Phone Number: Not reported
 Decimal Latitude: 45.821531
 Decimal Longitude: -122.747906

Tank Name: 2
 Tag Number: Not reported
 Tank Status: Removed
 Tank Status Date: 08/06/1996
 Tank Install Date: 00/31/1964
 Tank Closure Date: Not reported
 Capacity Range: Not reported
 Tank Permit Expiration Date: Not reported
 Tank Upgrade Date: Not reported
 Tank Spill Prevention: Not reported
 Tank Overfill Prevention: Not reported
 Tank Material: Steel
 Tank Construction: Single Wall Tank
 Tank Tightness Test: Not reported
 Tank Corrosion Protection: Not reported
 Tank Manifold: Not reported
 Tank Release Detection: Not reported
 Tank SFC Type: Not reported
 Pipe Material: Not reported
 Pipe Construction: Not reported
 Pipe Primary Release Detection: Not reported

Map ID
 Direction
 Distance
 Elevation

MAP FINDINGS

Site

Database(s)

EDR ID Number
 EPA ID Number

RIDGEFIELD CITY PUBLIC WORKS (Continued)

1007075464

Pipe Second Release Detection: Not reported
 Pipe Corrosion Protection: Not reported
 Pipe Pumping System: Not reported
 Responsible Unit: SOUTHWEST
 Dispencer/Pump SFC Type: Not reported

ALLSITES:

Facility Name: RIDGEFIELD CITY PUBLIC WORKS
 Facility Id: 15123556

Interaction: 28533
 Interaction 1: I
 Interaction 2: UST
 Ecology Program: TOXICS
 Program Data: UST
 Facility Alt.: Not reported
 Program ID: 100305
 Date Interaction: 1998-06-08 00:00:00
 Date Interaction 3: Underground Storage Tank
 Latitude: 45.821525524000002
 Longitude: -122.747891444

FINDS:

Registry ID: 110015521121

Environmental Interest/Information System

Washington Facility / Site Identification System (WA-FSIS) provides a means to query and display data maintained by the Washington Department of Ecology. This system contains key information for each facility/site that is currently, or has been, of interest to the Air Quality, Dam Safety, Hazardous Waste, Toxics Cleanup, and Water Quality Programs.

[Click this hyperlink](#) while viewing on your computer to access additional FINDS: detail in the EDR Site Report.

35
East
1/4-1/2
0.336 mi.
1772 ft.

US DOI FWS RIDGEFIELD NATL WILDLIFE REFU
S25 T4N R1W NW1/4
RIDGEFIELD, WA 98642

ALLSITES 1001126041
RCRA NonGen / NLR WAR000011205
MANIFEST

Relative:
Lower

ALLSITES:

Facility Name: US DOI FWS RIDGEFIELD NATL WILDLIFE REFU
 Facility Id: 36851256

Actual:
82 ft.

Interaction: 40942
 Interaction 1: I
 Interaction 2: HWG
 Ecology Program: HAZWASTE
 Program Data: TURBOWASTE
 Facility Alt.: Not reported
 Program ID: WAR000011205
 Date Interaction: 1996-11-20 00:00:00

Map ID
Direction
Distance
Elevation

MAP FINDINGS

Site

Database(s)

EDR ID Number
EPA ID Number

US DOI FWS RIDGEFIELD NATL WILDLIFE REFU (Continued)

1001126041

Date Interaction 3: Hazardous Waste Generator
Latitude: 45.817524524
Longitude: -122.738918446

Interaction: 40943
Interaction 1: A
Interaction 2: HWOTHER
Ecology Program: HAZWASTE
Program Data: TURBOWASTE
Facility Alt.: US DOI FWS Ridgefield Natl Wildlife Refu
Program ID: WAR000011205
Date Interaction: 2006-12-31 00:00:00
Date Interaction 3: Haz Waste Management Acti
Latitude: 45.817524524
Longitude: -122.738918446

RCRA NonGen / NLR:

Date form received by agency: 02/29/2012
Facility name: US DOI FWS RIDGEFIELD NATL WILDLIFE REFU
Facility address: S25 T4N R1W NW1/4
RIDGEFIELD, WA 98642
EPA ID: WAR000011205
Mailing address: PO BOX 457
RIDGEFIELD, WA 98642
Contact: RANDY HILL
Contact address: PO BOX 457
RIDGEFIELD, WA 98642
Contact country: US
Contact telephone: 360-887-4106
Contact email: RANDY_HILL@FWS.GOV
EPA Region: 10
Classification: Non-Generator
Description: Handler: Non-Generators do not presently generate hazardous waste

Owner/Operator Summary:

Owner/operator name: US DOI FWS RIDGEFIELD NAH WILDLIFE
Owner/operator address: PO BOX 457
RIDGEFIELD, WA 98642
Owner/operator country: US
Owner/operator telephone: Not reported
Owner/operator email: Not reported
Owner/operator fax: Not reported
Owner/operator extension: Not reported
Legal status: Federal
Owner/Operator Type: Owner
Owner/Op start date: 11/20/1965
Owner/Op end date: Not reported

Owner/operator name: US DOI FWS RIDGEFIELD NAH WILDLIFE
Owner/operator address: PO BOX 457
RIDGEFIELD, WA 98642
Owner/operator country: US
Owner/operator telephone: 360-887-4106
Owner/operator email: Not reported

Map ID
Direction
Distance
Elevation

MAP FINDINGS

Site

Database(s)

EDR ID Number
EPA ID Number

US DOI FWS RIDGEFIELD NATL WILDLIFE REFU (Continued)

1001126041

Owner/operator fax: Not reported
Owner/operator extension: Not reported
Legal status: Federal
Owner/Operator Type: Owner
Owner/Op start date: 11/20/1965
Owner/Op end date: Not reported

Owner/operator name: US DOI FWS RIDG U
Owner/operator address: PO BOX 457
RIDGEFIELD, WA 98642

Owner/operator country: US
Owner/operator telephone: 360-887-4106
Owner/operator email: Not reported
Owner/operator fax: Not reported
Owner/operator extension: Not reported
Legal status: Private
Owner/Operator Type: Owner
Owner/Op start date: 11/20/1965
Owner/Op end date: Not reported

Owner/operator name: US DOI FWS RIDGEFIELD NATL WILDLIFE REFU
Owner/operator address: PO BOX 457
RIDGEFIELD, WA 98642

Owner/operator country: US
Owner/operator telephone: 360-887-3883
Owner/operator email: Not reported
Owner/operator fax: Not reported
Owner/operator extension: Not reported
Legal status: Federal
Owner/Operator Type: Operator
Owner/Op start date: 01/01/1900
Owner/Op end date: Not reported

Owner/operator name: JENNIFER BROWN
Owner/operator address: PO BOX 457
RIDGEFIELD, WA 98642

Owner/operator country: US
Owner/operator telephone: Not reported
Owner/operator email: Not reported
Owner/operator fax: Not reported
Owner/operator extension: Not reported
Legal status: Federal
Owner/Operator Type: Operator
Owner/Op start date: 01/01/1900
Owner/Op end date: Not reported

Owner/operator name: US DOI FWS RIDG U
Owner/operator address: PO BOX 457
RIDGEFIELD, WA 98642

Owner/operator country: US
Owner/operator telephone: 360-887-3883
Owner/operator email: Not reported
Owner/operator fax: Not reported
Owner/operator extension: Not reported
Legal status: Private
Owner/Operator Type: Operator
Owner/Op start date: 01/01/1900

Map ID
Direction
Distance
Elevation

MAP FINDINGS

Site

Database(s)

EDR ID Number
EPA ID Number

US DOI FWS RIDGEFIELD NATL WILDLIFE REFU (Continued)

1001126041

Owner/Op end date: Not reported

Handler Activities Summary:

U.S. importer of hazardous waste: No
Mixed waste (haz. and radioactive): No
Recycler of hazardous waste: No
Transporter of hazardous waste: No
Treater, storer or disposer of HW: No
Underground injection activity: No
On-site burner exemption: No
Furnace exemption: No
Used oil fuel burner: No
Used oil processor: No
User oil refiner: No
Used oil fuel marketer to burner: No
Used oil Specification marketer: No
Used oil transfer facility: No
Used oil transporter: No

Historical Generators:

Date form received by agency: 02/28/2011
Site name: US DOI FWS RIDGEFIELD NATL WILDLIFE REFU
Classification: Not a generator, verified

Date form received by agency: 02/10/2010
Site name: US DOI FWS RIDGEFIELD NATL WILDLIFE REFU
Classification: Not a generator, verified

Date form received by agency: 12/31/2007
Site name: US DOI FWS RIDGEFIELD NATL WILDLIFE REFU
Classification: Not a generator, verified

Date form received by agency: 04/16/2007
Site name: US DOI FWS RIDGEFIELD NATL WILDLIFE REFU
Classification: Not a generator, verified

Date form received by agency: 12/31/2003
Site name: US DOI FWS RIDGEFIELD NATL WILDLIFE REFU
Classification: Not a generator, verified

Violation Status: No violations found

WA MANIFEST:

Facility Site ID Number: 36851256
EPA ID: WAR000011205
NAICS: 924110
SWC Desc: Not reported
FWC Desc: Not reported
Form Comm: Not reported
Data Year: 2013
Permit by Rule: False
Treatment by Generator: False
Mixed radioactive waste: False
Importer of hazardous waste: False
Immediate recycler: False
Treatment/Storage/Disposal/Recycling Facility: False
Generator of dangerous fuel waste: False

Map ID
Direction
Distance
Elevation

MAP FINDINGS

Site

Database(s)

EDR ID Number
EPA ID Number

US DOI FWS RIDGEFIELD NATL WILDLIFE REFU (Continued)

1001126041

Generator marketing to burner: False
Other marketers (i.e., blender, distributor, etc.): False
Utility boiler burner: False
Industry boiler burner: False
Industrial Furnace: False
Smelter defferal: False
Universal waste - batteries - generate: False
Universal waste - thermostats - generate: False
Universal waste - mercury - generate: False
Universal waste - lamps - generate: False
Universal waste - batteries - accumulate: False
Universal waste - thermostats - accumulate: False
Universal waste - mercury - accumulate: False
Universal waste - lamps - accumulate: False
Destination Facility for Universal Waste: False
Off-specification used oil burner - utility boiler: False
Off-specification used oil burner - industrial boiler: False
Off-specification used oil burner - industrial furnace: False
Tax Reg #: NA
Business Type: Federal
Mail Name: US DOI FWS Ridgefield Natl Wildlife Refu
Mail addr line1: PO Box 457
Mail city,st,zip: RIDGEFIELD, WA 98642
Mail country: UNITED STATES
Legal org name: US DOI FWS Ridgefield NAH Wildlife
Legal org type: Federal
Legal addr line1: PO Box 457
Legal city,st,zip: RIDGEFIELD, WA 98642
Legal country: UNITED STATES
Legal phone nbr: (360)887-4106
Legal effective date: 11/20/1965
Land org name: US DOI FWS Ridgefield Natl Wildlife Refu
Land org type: Federal
Land person name: Not reported
Land addr line1: PO Box 457
Land city,st,zip: RIDGEFIELD, WA 98642
Land country: UNITED STATES
Land phone nbr: (360)887-4106
Operator org name: US DOI FWS Ridgefield Natl Wildlife Refu
Operator org type: Federal
Operator addr line1: PO Box 457
Operator city,st,zip: RIDGEFIELD, WA 98642
Operator country: UNITED STATES
Operator phone nbr: (360)887-3883 ext 13
Operator effective date: Not reported
Site contact name: Randy Hill
Site contact addr line1: PO Box 457
Site Contact City/State/ Zip: RIDGEFIELD, WA 98642-0457
Site Contact Country: UNITED STATES
Site Contact Phone #: (360)887-4106
Site Contact Email: randy_hill@fws.gov
Form Contact NAME: Randy Hill
Form Contact ADDR LINE1: PO Box 457
Form Contact City,ST,Zip: RIDGEFIELD, WA 98642-0457
Form Contact Country: UNITED STATES
Form Contact Phone #: (360)887-4106
Form Contact Email: randy_hill@fws.gov

Map ID
Direction
Distance
Elevation

MAP FINDINGS

Site

Database(s)

EDR ID Number
EPA ID Number

US DOI FWS RIDGEFIELD NATL WILDLIFE REFU (Continued)

1001126041

Gen Status CD:	XQG	
Monthly Generation:	False	
Batch Generation:	False	
One Time Generation:	False	
Transport Own Waste:	False	
Tranports Other Waste:	False	
Recycler Onsite:	False	
Transfer Facility:	False	
Other Exemption:	Not reported	
UW Battery Gen:	False	
Used Oil Transporter:	False	
Used Oil Transfer Facility:	False	
Used Oil Processor:	False	
Used Oil Refiner:	False	
Used Oil Fuel Marketer Directs Shipments:	False	False
Used Oil Fuel Marketer Meets Specs:	False	False
Facility Site ID Number:	36851256	
EPA ID:	WAR000011205	
NAICS:	92411	
SWC Desc:	Not reported	
FWC Desc:	Not reported	
Form Comm:	Not reported	
Data Year:	Not reported	
Permit by Rule:	FALSE	
Treatment by Generator:	FALSE	
Mixed radioactive waste:	FALSE	
Importer of hazardous waste:	FALSE	
Immediate recycler:	FALSE	
Treatment/Storage/Disposal/Recycling Facility:	FALSE	FALSE
Generator of dangerous fuel waste:	FALSE	FALSE
Generator marketing to burner:	FALSE	FALSE
Other marketers (i.e., blender, distributor, etc.):	FALSE	FALSE
Utility boiler burner:	FALSE	FALSE
Industry boiler burner:	FALSE	FALSE
Industrial Furnace:	FALSE	FALSE
Smelter defferal:	FALSE	FALSE
Universal waste - batteries - generate:	FALSE	FALSE
Universal waste - thermostats - generate:	FALSE	FALSE
Universal waste - mercury - generate:	FALSE	FALSE
Universal waste - lamps - generate:	FALSE	FALSE
Universal waste - batteries - accumulate:	FALSE	FALSE
Universal waste - thermostats - accumulate:	FALSE	FALSE
Universal waste - mercury - accumulate:	FALSE	FALSE
Universal waste - lamps - accumulate:	FALSE	FALSE
Destination Facility for Universal Waste:	FALSE	FALSE
Off-specification used oil burner - utility boiler:	FALSE	FALSE
Off-specification used oil burner - industrial boiler:	FALSE	FALSE
Off-specification used oil burner - industrial furnace:	FALSE	FALSE
Tax Reg #:	NA	
Business Type:	Federal	
Mail Name:	US DOI FWS Ridgefield Natl Wildlife Refu	
Mail addr line1:	PO Box 457	
Mail city,st,zip:	RIDGEFIELD, WA 98642	
Mail country:	UNITED STATES	
Legal org name:	US DOI FWS Ridgefield NAH Wildlife	

Map ID
Direction
Distance
Elevation

MAP FINDINGS

Site

Database(s)

EDR ID Number
EPA ID Number

US DOI FWS RIDGEFIELD NATL WILDLIFE REFU (Continued)

1001126041

Legal org type: Federal
Legal addr line1: PO Box 457
Legal city,st,zip: RIDGEFIELD, WA 98642
Legal country: UNITED STATES
Legal phone nbr: (360)887-4106
Legal effective date: 11/20/1996
Land org name: US DOI FWS Ridgefield Natl Wildlife Refu
Land org type: Federal
Land person name: Not reported
Land addr line1: PO Box 457
Land city,st,zip: RIDGEFIELD, WA 98642
Land country: UNITED STATES
Land phone nbr: (360)887-4106
Operator org name: Not reported
Operator org type: Federal
Operator addr line1: PO Box 457
Operator city,st,zip: RIDGEFIELD, WA 98642
Operator country: UNITED STATES
Operator phone nbr: (360)887-3883 ext 13
Operator effective date: Not reported
Site contact name: Jennifer Brown
Site contact addr line1: PO Box 457
Site Contact City/State/ Zip: RIDGEFIELD, WA 98642
Site Contact Country: UNITED STATES
Site Contact Phone #: (360)887-3883 ext 13
Site Contact EMail: Not reported
Form Contact NAME: Jennifer Brown
Form Contact ADDR LINE1: PO Box 457
Form Contact City,ST,Zip: RIDGEFIELD, WA 98642
Form Contact Country: UNITED STATES
Form Contact Phone #: (360)887-3883 ext 12
Form Contact EMail: jennifer_brown@fws.gov
Gen Status CD: XQG
Monthly Generation: FALSE
Batch Generation: FALSE
One Time Generation: FALSE
Transport Own Waste: FALSE
Tranports Other Waste: FALSE
Recycler Onsite: FALSE
Transfer Facility: FALSE
Other Exemption: Not reported
UW Battery Gen: FALSE
Used Oil Transporter: FALSE
Used Oil Transfer Facility: FALSE
Used Oil Processor: FALSE
Used Oil Refiner: FALSE
Used Oil Fuel Marketer Directs Shipments: FALSE
Used Oil Fuel Marketer Meets Specs: FALSE

Facility Site ID Number: 36851256
EPA ID: WAR000011205
NAICS: 92411
SWC Desc: Not reported
FWC Desc: Not reported
Form Comm: Not reported
Data Year: Not reported

Map ID
Direction
Distance
Elevation

MAP FINDINGS

Site

Database(s)

EDR ID Number
EPA ID Number

US DOI FWS RIDGEFIELD NATL WILDLIFE REFU (Continued)

1001126041

Permit by Rule: False
Treatment by Generator: False
Mixed radioactive waste: False
Importer of hazardous waste: False
Immediate recycler: False
Treatment/Storage/Disposal/Recycling Facility: False
Generator of dangerous fuel waste: False
Generator marketing to burner: False
Other marketers (i.e., blender, distributor, etc.): False
Utility boiler burner: False
Industry boiler burner: False
Industrial Furnace: False
Smelter defferal: False
Universal waste - batteries - generate: False
Universal waste - thermostats - generate: False
Universal waste - mercury - generate: False
Universal waste - lamps - generate: False
Universal waste - batteries - accumulate: False
Universal waste - thermostats - accumulate: False
Universal waste - mercury - accumulate: False
Universal waste - lamps - accumulate: False
Destination Facility for Universal Waste: False
Off-specification used oil burner - utility boiler: False
Off-specification used oil burner - industrial boiler: False
Off-specification used oil burner - industrial furnace: False
Tax Reg #: NA
Business Type: Federal
Mail Name: US DOI FWS Ridgefield Natl Wildlife Refu
Mail addr line1: PO Box 457
Mail city,st,zip: RIDGEFIELD, WA 98642
Mail country: UNITED STATES
Legal org name: US DOI FWS Ridgefield NAH Wildlife
Legal org type: Federal
Legal addr line1: PO Box 457
Legal city,st,zip: RIDGEFIELD, WA 98642
Legal country: UNITED STATES
Legal phone nbr: (360)887-4106
Legal effective date: 11/20/1965
Land org name: US DOI FWS Ridgefield Natl Wildlife Refu
Land org type: Federal
Land person name: Not reported
Land addr line1: PO Box 457
Land city,st,zip: RIDGEFIELD, WA 98642
Land country: UNITED STATES
Land phone nbr: (360)887-4106
Operator org name: Not reported
Operator org type: Federal
Operator addr line1: PO Box 457
Operator city,st,zip: RIDGEFIELD, WA 98642
Operator country: UNITED STATES
Operator phone nbr: (360)887-3883 ext 13
Operator effective date: Not reported
Site contact name: Jennifer Brown-Scott
Site contact addr line1: PO Box 457
Site Contact City/State/ Zip: RIDGEFIELD, WA 98642
Site Contact Country: UNITED STATES
Site Contact Phone #: (360)887-3883 ext 13

Map ID
Direction
Distance
Elevation

MAP FINDINGS

Site

Database(s)

EDR ID Number
EPA ID Number

US DOI FWS RIDGEFIELD NATL WILDLIFE REFU (Continued)

1001126041

Site Contact EMail: Not reported
Form Contact NAME: Jennifer Brown
Form Contact ADDR LINE1: PO Box 457
Form Contact City,ST,Zip: RIDGEFIELD, WA 98642
Form Contact Country: UNITED STATES
Form Contact Phone #: (360)887-3883 ext 12
Form Contact EMail: jennifer_brown@fws.gov
Gen Status CD: XQG
Monthly Generation: False
Batch Generation: False
One Time Generation: False
Transport Own Waste: False
Tranports Other Waste: False
Recycler Onsite: False
Transfer Facility: False
Other Exemption: Not reported
UW Battery Gen: False
Used Oil Transporter: False
Used Oil Transfer Facility: False
Used Oil Processor: False
Used Oil Refiner: False
Used Oil Fuel Marketer Directs Shipments: False
Used Oil Fuel Marketer Meets Specs: False

Facility Site ID Number: 36851256
EPA ID: WAR000011205
NAICS: 924110
SWC Desc: Not reported
FWC Desc: Not reported
Form Comm: None to report
Data Year: 2012
Permit by Rule: False
Treatment by Generator: False
Mixed radioactive waste: False
Importer of hazardous waste: False
Immediate recycler: False
Treatment/Storage/Disposal/Recycling Facility: False
Generator of dangerous fuel waste: False
Generator marketing to burner: False
Other marketers (i.e., blender, distributor, etc.): False
Utility boiler burner: False
Industry boiler burner: False
Industrial Furnace: False
Smelter defferal: False
Universal waste - batteries - generate: False
Universal waste - thermostats - generate: False
Universal waste - mercury - generate: False
Universal waste - lamps - generate: False
Universal waste - batteries - accumulate: False
Universal waste - thermostats - accumulate: False
Universal waste - mercury - accumulate: False
Universal waste - lamps - accumulate: False
Destination Facility for Universal Waste: False
Off-specification used oil burner - utility boiler: False
Off-specification used oil burner - industrial boiler: False
Off-specification used oil burner - industrial furnace: False

Map ID
Direction
Distance
Elevation

MAP FINDINGS

Site

Database(s)

EDR ID Number
EPA ID Number

US DOI FWS RIDGEFIELD NATL WILDLIFE REFU (Continued)

1001126041

Tax Reg #: NA
Business Type: Federal
Mail Name: US DOI FWS Ridgefield Natl Wildlife Refu
Mail addr line1: PO Box 457
Mail city,st,zip: RIDGEFIELD, WA 98642
Mail country: UNITED STATES
Legal org name: US DOI FWS Ridgefield NAH Wildlife
Legal org type: Federal
Legal addr line1: PO Box 457
Legal city,st,zip: RIDGEFIELD, WA 98642
Legal country: UNITED STATES
Legal phone nbr: (360)887-4106
Legal effective date: 11/20/1965
Land org name: US DOI FWS Ridgefield Natl Wildlife Refu
Land org type: Federal
Land person name: Not reported
Land addr line1: PO Box 457
Land city,st,zip: RIDGEFIELD, WA 98642
Land country: UNITED STATES
Land phone nbr: (360)887-4106
Operator org name: US DOI FWS Ridgefield Natl Wildlife Refu
Operator org type: Federal
Operator addr line1: PO Box 457
Operator city,st,zip: RIDGEFIELD, WA 98642
Operator country: UNITED STATES
Operator phone nbr: (360)887-3883 ext 13
Operator effective date: Not reported
Site contact name: Randy Hill
Site contact addr line1: PO Box 457
Site Contact City/State/ Zip: RIDGEFIELD, WA 98642-0457
Site Contact Country: UNITED STATES
Site Contact Phone #: (360)887-4106
Site Contact EMail: randy_hill@fws.gov
Form Contact NAME: Randy Hill
Form Contact ADDR LINE1: PO Box 457
Form Contact City,ST,Zip: RIDGEFIELD, WA 98642-0457
Form Contact Country: UNITED STATES
Form Contact Phone #: (360)887-4106
Form Contact EMail: randy_hill@fws.gov
Gen Status CD: XQG
Monthly Generation: False
Batch Generation: False
One Time Generation: False
Transport Own Waste: False
Tranports Other Waste: False
Recycler Onsite: False
Transfer Facility: False
Other Exemption: Not reported
UW Battery Gen: False
Used Oil Transporter: False
Used Oil Transfer Facility: False
Used Oil Processor: False
Used Oil Refiner: False
Used Oil Fuel Marketer Directs Shipments: False
Used Oil Fuel Marketer Meets Specs: False

Map ID
Direction
Distance
Elevation

MAP FINDINGS

Site

Database(s)

EDR ID Number
EPA ID Number

US DOI FWS RIDGEFIELD NATL WILDLIFE REFU (Continued)

1001126041

Facility Site ID Number: 36851256
EPA ID: WAR000011205
NAICS: 924110
SWC Desc: Not reported
FWC Desc: Not reported
Form Comm: Not reported
Data Year: 2010
Permit by Rule: False
Treatment by Generator: False
Mixed radioactive waste: False
Importer of hazardous waste: False
Immediate recycler: False
Treatment/Storage/Disposal/Recycling Facility: False
Generator of dangerous fuel waste: False
Generator marketing to burner: False
Other marketers (i.e., blender, distributor, etc.): False
Utility boiler burner: False
Industry boiler burner: False
Industrial Furnace: False
Smelter defferal: False
Universal waste - batteries - generate: False
Universal waste - thermostats - generate: False
Universal waste - mercury - generate: False
Universal waste - lamps - generate: False
Universal waste - batteries - accumulate: False
Universal waste - thermostats - accumulate: False
Universal waste - mercury - accumulate: False
Universal waste - lamps - accumulate: False
Destination Facility for Universal Waste: False
Off-specification used oil burner - utility boiler: False
Off-specification used oil burner - industrial boiler: False
Off-specification used oil burner - industrial furnace: False
Tax Reg #: NA
Business Type: Federal
Mail Name: US DOI FWS Ridgefield Natl Wildlife Refu
Mail addr line1: PO Box 457
Mail city,st,zip: RIDGEFIELD, WA 98642
Mail country: UNITED STATES
Legal org name: US DOI FWS Ridgefield NAH Wildlife
Legal org type: Federal
Legal addr line1: PO Box 457
Legal city,st,zip: RIDGEFIELD, WA 98642
Legal country: UNITED STATES
Legal phone nbr: (360)887-4106
Legal effective date: 11/20/1965
Land org name: US DOI FWS Ridgefield Natl Wildlife Refu
Land org type: Federal
Land person name: Not reported
Land addr line1: PO Box 457
Land city,st,zip: RIDGEFIELD, WA 98642
Land country: UNITED STATES
Land phone nbr: (360)887-4106
Operator org name: US DOI FWS Ridgefield Natl Wildlife Refu
Operator org type: Federal
Operator addr line1: PO Box 457
Operator city,st,zip: RIDGEFIELD, WA 98642
Operator country: UNITED STATES

Map ID
Direction
Distance
Elevation

MAP FINDINGS

Site

Database(s)

EDR ID Number
EPA ID Number

US DOI FWS RIDGEFIELD NATL WILDLIFE REFU (Continued)

1001126041

Operator phone nbr: (360)887-3883 ext 13
Operator effective date: Not reported
Site contact name: Randy Hill
Site contact addr line1: PO Box 457
Site Contact City/State/ Zip: RIDGEFIELD, WA 98642-0457
Site Contact Country: UNITED STATES
Site Contact Phone #: (360)887-4106
Site Contact EMail: randy_hill@fws.gov
Form Contact NAME: Randy Hill
Form Contact ADDR LINE1: PO Box 457
Form Contact City,ST,Zip: RIDGEFIELD, WA 98642-0457
Form Contact Country: UNITED STATES
Form Contact Phone #: (360)887-4106
Form Contact EMail: randy_hill@fws.gov
Gen Status CD: XQG
Monthly Generation: False
Batch Generation: False
One Time Generation: False
Transport Own Waste: False
Tranports Other Waste: False
Recycler Onsite: False
Transfer Facility: False
Other Exemption: Not reported
UW Battery Gen: False
Used Oil Transporter: False
Used Oil Transfer Facility: False
Used Oil Processor: False
Used Oil Refiner: False
Used Oil Fuel Marketer Directs Shipments: False
Used Oil Fuel Marketer Meets Specs: False

Facility Site ID Number: 36851256
EPA ID: WAR000011205
NAICS: 924110
SWC Desc: Not reported
FWC Desc: Not reported
Form Comm: Not reported
Data Year: 2014
Permit by Rule: False
Treatment by Generator: False
Mixed radioactive waste: False
Importer of hazardous waste: False
Immediate recycler: False
Treatment/Storage/Disposal/Recycling Facility: False
Generator of dangerous fuel waste: False
Generator marketing to burner: False
Other marketers (i.e., blender, distributor, etc.): False
Utility boiler burner: False
Industry boiler burner: False
Industrial Furnace: False
Smelter defferal: False
Universal waste - batteries - generate: False
Universal waste - thermostats - generate: False
Universal waste - mercury - generate: False
Universal waste - lamps - generate: False
Universal waste - batteries - accumulate: False

Map ID
Direction
Distance
Elevation

MAP FINDINGS

Site

Database(s)

EDR ID Number
EPA ID Number

US DOI FWS RIDGEFIELD NATL WILDLIFE REFU (Continued)

1001126041

Universal waste - thermostats - accumulate: False
Universal waste - mercury - accumulate: False
Universal waste - lamps - accumulate: False
Destination Facility for Universal Waste: False
Off-specification used oil burner - utility boiler: False
Off-specification used oil burner - industrial boiler: False
Off-specification used oil burner - industrial furnace: False
Tax Reg #: NA
Business Type: Federal
Mail Name: US DOI FWS Ridgefield Natl Wildlife Refu
Mail addr line1: PO Box 457
Mail city,st,zip: RIDGEFIELD, WA 98642
Mail country: UNITED STATES
Legal org name: US DOI FWS Ridgefield NAH Wildlife
Legal org type: Federal
Legal addr line1: PO Box 457
Legal city,st,zip: RIDGEFIELD, WA 98642
Legal country: UNITED STATES
Legal phone nbr: (360)887-4106
Legal effective date: 11/20/1965
Land org name: US DOI FWS Ridgefield Natl Wildlife Refu
Land org type: Federal
Land person name: Not reported
Land addr line1: PO Box 457
Land city,st,zip: RIDGEFIELD, WA 98642
Land country: UNITED STATES
Land phone nbr: (360)887-4106
Operator org name: US DOI FWS Ridgefield Natl Wildlife Refu
Operator org type: Federal
Operator addr line1: PO Box 457
Operator city,st,zip: RIDGEFIELD, WA 98642
Operator country: UNITED STATES
Operator phone nbr: (360)887-3883 ext 17
Operator effective date: Not reported
Site contact name: Gary A McNichols
Site contact addr line1: PO Box 457
Site Contact City/State/ Zip: RIDGEFIELD, WA 98642-0457
Site Contact Country: UNITED STATES
Site Contact Phone #: (360)887-3883
Site Contact EMail: Gary_McNichols@fws.gov
Form Contact NAME: Gary A McNichols
Form Contact ADDR LINE1: PO Box 457
Form Contact City,ST,Zip: RIDGEFIELD, WA 98642-0457
Form Contact Country: UNITED STATES
Form Contact Phone #: (360)887-3883
Form Contact EMail: Gary_McNichols@fws.gov
Gen Status CD: XQG
Monthly Generation: False
Batch Generation: False
One Time Generation: False
Transport Own Waste: False
Tranports Other Waste: False
Recycler Onsite: False
Transfer Facility: False
Other Exemption: Not reported
UW Battery Gen: False
Used Oil Transporter: False

Map ID
Direction
Distance
Elevation

MAP FINDINGS

Site

Database(s)

EDR ID Number
EPA ID Number

US DOI FWS RIDGEFIELD NATL WILDLIFE REFU (Continued)

1001126041

Used Oil Transfer Facility: False
Used Oil Processor: False
Used Oil Refiner: False
Used Oil Fuel Marketer Directs Shipments: False
Used Oil Fuel Marketer Meets Specs: False

Facility Site ID Number: 36851256
EPA ID: WAR000011205
NAICS: 924110
SWC Desc: Not reported
FWC Desc: Not reported
Form Comm: Not reported
Data Year: 2015
Permit by Rule: False
Treatment by Generator: False
Mixed radioactive waste: False
Importer of hazardous waste: False
Immediate recycler: False
Treatment/Storage/Disposal/Recycling Facility: False
Generator of dangerous fuel waste: False
Generator marketing to burner: False
Other marketers (i.e., blender, distributor, etc.): False
Utility boiler burner: False
Industry boiler burner: False
Industrial Furnace: False
Smelter deferral: False
Universal waste - batteries - generate: False
Universal waste - thermostats - generate: False
Universal waste - mercury - generate: False
Universal waste - lamps - generate: False
Universal waste - batteries - accumulate: False
Universal waste - thermostats - accumulate: False
Universal waste - mercury - accumulate: False
Universal waste - lamps - accumulate: False
Destination Facility for Universal Waste: False
Off-specification used oil burner - utility boiler: False
Off-specification used oil burner - industrial boiler: False
Off-specification used oil burner - industrial furnace: False
Tax Reg #: NA
Business Type: Federal
Mail Name: US DOI FWS Ridgefield Natl Wildlife Refu
Mail addr line1: PO Box 457
Mail city,st,zip: RIDGEFIELD, WA 98642
Mail country: UNITED STATES
Legal org name: US DOI FWS Ridgefield NAH Wildlife
Legal org type: Federal
Legal addr line1: PO Box 457
Legal city,st,zip: RIDGEFIELD, WA 98642
Legal country: UNITED STATES
Legal phone nbr: (360)887-4106
Legal effective date: 11/20/1965
Land org name: US DOI FWS Ridgefield Natl Wildlife Refu
Land org type: Federal
Land person name: Not reported
Land addr line1: PO Box 457
Land city,st,zip: RIDGEFIELD, WA 98642

Map ID
Direction
Distance
Elevation

MAP FINDINGS

Site

Database(s)

EDR ID Number
EPA ID Number

US DOI FWS RIDGEFIELD NATL WILDLIFE REFU (Continued)

1001126041

Land country: UNITED STATES
Land phone nbr: (360)887-4106
Operator org name: US DOI FWS Ridgefield Natl Wildlife Refu
Operator org type: Federal
Operator addr line1: PO Box 457
Operator city,st,zip: RIDGEFIELD, WA 98642
Operator country: UNITED STATES
Operator phone nbr: (360)887-3883 ext 17
Operator effective date: Not reported
Site contact name: Gary A McNichols
Site contact addr line1: PO Box 457
Site Contact City/State/ Zip: RIDGEFIELD, WA 98642-0457
Site Contact Country: UNITED STATES
Site Contact Phone #: (360)887-3883
Site Contact EMail: Gary_McNichols@fws.gov
Form Contact NAME: Gary A McNichols
Form Contact ADDR LINE1: PO Box 457
Form Contact City,ST,Zip: RIDGEFIELD, WA 98642-0457
Form Contact Country: UNITED STATES
Form Contact Phone #: (360)887-3883
Form Contact EMail: Gary_McNichols@fws.gov
Gen Status CD: XQG
Monthly Generation: False
Batch Generation: False
One Time Generation: False
Transport Own Waste: False
Tranports Other Waste: False
Recycler Onsite: False
Transfer Facility: False
Other Exemption: Not reported
UW Battery Gen: False
Used Oil Transporter: False
Used Oil Transfer Facility: False
Used Oil Processor: False
Used Oil Refiner: False
Used Oil Fuel Marketer Directs Shipments: False
Used Oil Fuel Marketer Meets Specs: False

Facility Site ID Number: 36851256
EPA ID: WAR000011205
NAICS: 924110
SWC Desc: Not reported
FWC Desc: Not reported
Form Comm: Not reported
Data Year: 2011
Permit by Rule: False
Treatment by Generator: False
Mixed radioactive waste: False
Importer of hazardous waste: False
Immediate recycler: False
Treatment/Storage/Disposal/Recycling Facility: False
Generator of dangerous fuel waste: False
Generator marketing to burner: False
Other marketers (i.e., blender, distributor, etc.): False
Utility boiler burner: False
Industry boiler burner: False

Map ID
Direction
Distance
Elevation

MAP FINDINGS

Site

Database(s)

EDR ID Number
EPA ID Number

US DOI FWS RIDGEFIELD NATL WILDLIFE REFU (Continued)

1001126041

Industrial Furnace: False
Smelter defferal: False
Universal waste - batteries - generate: False
Universal waste - thermostats - generate: False
Universal waste - mercury - generate: False
Universal waste - lamps - generate: False
Universal waste - batteries - accumulate: False
Universal waste - thermostats - accumulate: False
Universal waste - mercury - accumulate: False
Universal waste - lamps - accumulate: False
Destination Facility for Universal Waste: False
Off-specification used oil burner - utility boiler: False
Off-specification used oil burner - industrial boiler: False
Off-specification used oil burner - industrial furnace: False
Tax Reg #: NA
Business Type: Federal
Mail Name: US DOI FWS Ridgefield Natl Wildlife Refu
Mail addr line1: PO Box 457
Mail city,st,zip: RIDGEFIELD, WA 98642
Mail country: UNITED STATES
Legal org name: US DOI FWS Ridgefield NAH Wildlife
Legal org type: Federal
Legal addr line1: PO Box 457
Legal city,st,zip: RIDGEFIELD, WA 98642
Legal country: UNITED STATES
Legal phone nbr: (360)887-4106
Legal effective date: 11/20/1965
Land org name: US DOI FWS Ridgefield Natl Wildlife Refu
Land org type: Federal
Land person name: Not reported
Land addr line1: PO Box 457
Land city,st,zip: RIDGEFIELD, WA 98642
Land country: UNITED STATES
Land phone nbr: (360)887-4106
Operator org name: US DOI FWS Ridgefield Natl Wildlife Refu
Operator org type: Federal
Operator addr line1: PO Box 457
Operator city,st,zip: RIDGEFIELD, WA 98642
Operator country: UNITED STATES
Operator phone nbr: (360)887-3883 ext 13
Operator effective date: Not reported
Site contact name: Randy Hill
Site contact addr line1: PO Box 457
Site Contact City/State/ Zip: RIDGEFIELD, WA 98642-0457
Site Contact Country: UNITED STATES
Site Contact Phone #: (360)887-4106
Site Contact EMail: randy_hill@fws.gov
Form Contact NAME: Randy Hill
Form Contact ADDR LINE1: PO Box 457
Form Contact City,ST,Zip: RIDGEFIELD, WA 98642-0457
Form Contact Country: UNITED STATES
Form Contact Phone #: (360)887-4106
Form Contact EMail: randy_hill@fws.gov
Gen Status CD: XQG
Monthly Generation: False
Batch Generation: False
One Time Generation: False

Map ID
Direction
Distance
Elevation

MAP FINDINGS

Site

Database(s)

EDR ID Number
EPA ID Number

US DOI FWS RIDGEFIELD NATL WILDLIFE REFU (Continued)

1001126041

Transport Own Waste:	False
Tranports Other Waste:	False
Recycler Onsite:	False
Transfer Facility:	False
Other Exemption:	Not reported
UW Battery Gen:	False
Used Oil Transporter:	False
Used Oil Transfer Facility:	False
Used Oil Processor:	False
Used Oil Refiner:	False
Used Oil Fuel Marketer Directs Shipments:	False
Used Oil Fuel Marketer Meets Specs:	False
Facility Site ID Number:	36851256
EPA ID:	WAR000011205
NAICS:	924110
SWC Desc:	Not reported
FWC Desc:	Not reported
Form Comm:	Not reported
Data Year:	2009
Permit by Rule:	False
Treatment by Generator:	False
Mixed radioactive waste:	False
Importer of hazardous waste:	False
Immediate recycler:	False
Treatment/Storage/Disposal/Recycling Facility:	False
Generator of dangerous fuel waste:	False
Generator marketing to burner:	False
Other marketers (i.e., blender, distributor, etc.):	False
Utility boiler burner:	False
Industry boiler burner:	False
Industrial Furnace:	False
Smelter defferal:	False
Universal waste - batteries - generate:	False
Universal waste - thermostats - generate:	False
Universal waste - mercury - generate:	False
Universal waste - lamps - generate:	False
Universal waste - batteries - accumulate:	False
Universal waste - thermostats - accumulate:	False
Universal waste - mercury - accumulate:	False
Universal waste - lamps - accumulate:	False
Destination Facility for Universal Waste:	False
Off-specification used oil burner - utility boiler:	False
Off-specification used oil burner - industrial boiler:	False
Off-specification used oil burner - industrial furnace:	False
Tax Reg #:	NA
Business Type:	Federal
Mail Name:	US DOI FWS Ridgefield Natl Wildlife Refu
Mail addr line1:	PO Box 457
Mail city,st,zip:	RIDGEFIELD, WA 98642
Mail country:	UNITED STATES
Legal org name:	US DOI FWS Ridgefield NAH Wildlife
Legal org type:	Federal
Legal addr line1:	PO Box 457
Legal city,st,zip:	RIDGEFIELD, WA 98642
Legal country:	UNITED STATES

Map ID
Direction
Distance
Elevation

MAP FINDINGS

Site

Database(s)

EDR ID Number
EPA ID Number

US DOI FWS RIDGEFIELD NATL WILDLIFE REFU (Continued)

1001126041

Legal phone nbr: (360)887-4106
Legal effective date: 11/20/1965
Land org name: US DOI FWS Ridgefield Natl Wildlife Refu
Land org type: Federal
Land person name: Not reported
Land addr line1: PO Box 457
Land city,st,zip: RIDGEFIELD, WA 98642
Land country: UNITED STATES
Land phone nbr: (360)887-4106
Operator org name: US DOI FWS Ridgefield Natl Wildlife Refu
Operator org type: Federal
Operator addr line1: PO Box 457
Operator city,st,zip: RIDGEFIELD, WA 98642
Operator country: UNITED STATES
Operator phone nbr: (360)887-3883 ext 13
Operator effective date: Not reported
Site contact name: Gary McNichols
Site contact addr line1: PO Box 457
Site Contact City/State/ Zip: RIDGEFIELD, WA 98642
Site Contact Country: UNITED STATES
Site Contact Phone #: (360)887-3883 ext 17
Site Contact EMail: gary_mcnichols@fws.gov
Form Contact NAME: Gary Mcnichols
Form Contact ADDR LINE1: PO Box 457
Form Contact City,ST,Zip: RIDGEFIELD, WA 98642
Form Contact Country: UNITED STATES
Form Contact Phone #: (360)887-3883 ext 17
Form Contact EMail: Gary_mcnichols@fws.gov
Gen Status CD: XQG
Monthly Generation: False
Batch Generation: False
One Time Generation: False
Transport Own Waste: False
Tranports Other Waste: False
Recycler Onsite: False
Transfer Facility: False
Other Exemption: Not reported
UW Battery Gen: False
Used Oil Transporter: False
Used Oil Transfer Facility: False
Used Oil Processor: False
Used Oil Refiner: False
Used Oil Fuel Marketer Directs Shipments: False
Used Oil Fuel Marketer Meets Specs: False

Facility Site ID Number: 36851256
EPA ID: WAR000011205
NAICS: 924110
SWC Desc: Not reported
FWC Desc: Not reported
Form Comm: Not reported
Data Year: 2016
Permit by Rule: False
Treatment by Generator: False
Mixed radioactive waste: False
Importer of hazardous waste: False

Map ID
Direction
Distance
Elevation

MAP FINDINGS

Site

Database(s)

EDR ID Number
EPA ID Number

US DOI FWS RIDGEFIELD NATL WILDLIFE REFU (Continued)

1001126041

Immediate recycler: False
Treatment/Storage/Disposal/Recycling Facility: False
Generator of dangerous fuel waste: False
Generator marketing to burner: False
Other marketers (i.e., blender, distributor, etc.): False
Utility boiler burner: False
Industry boiler burner: False
Industrial Furnace: False
Smelter deferral: False
Universal waste - batteries - generate: False
Universal waste - thermostats - generate: False
Universal waste - mercury - generate: False
Universal waste - lamps - generate: False
Universal waste - batteries - accumulate: False
Universal waste - thermostats - accumulate: False
Universal waste - mercury - accumulate: False
Universal waste - lamps - accumulate: False
Destination Facility for Universal Waste: False
Off-specification used oil burner - utility boiler: False
Off-specification used oil burner - industrial boiler: False
Off-specification used oil burner - industrial furnace: False
Tax Reg #: NA
Business Type: Federal
Mail Name: US DOI FWS Ridgefield Natl Wildlife Refu
Mail addr line1: PO Box 457
Mail city,st,zip: RIDGEFIELD, WA 98642
Mail country: UNITED STATES
Legal org name: US DOI FWS Ridgefield NAH Wildlife
Legal org type: Federal
Legal addr line1: PO Box 457
Legal city,st,zip: RIDGEFIELD, WA 98642
Legal country: UNITED STATES
Legal phone nbr: (360)887-4106
Legal effective date: 11/20/1965
Land org name: US DOI FWS Ridgefield Natl Wildlife Refu
Land org type: Federal
Land person name: Not reported
Land addr line1: PO Box 457
Land city,st,zip: RIDGEFIELD, WA 98642
Land country: UNITED STATES
Land phone nbr: (360)887-4106
Operator org name: US DOI FWS Ridgefield Natl Wildlife Refu
Operator org type: Federal
Operator addr line1: PO Box 457
Operator city,st,zip: RIDGEFIELD, WA 98642
Operator country: UNITED STATES
Operator phone nbr: (360)887-3883 ext 17
Operator effective date: Not reported
Site contact name: Gary A McNichols
Site contact addr line1: PO Box 457
Site Contact City/State/ Zip: RIDGEFIELD, WA 98642-0457
Site Contact Country: UNITED STATES
Site Contact Phone #: (360)887-3883
Site Contact EMail: Gary_McNichols@fws.gov
Form Contact NAME: Eric D Anderson
Form Contact ADDR LINE1: PO Box 457
Form Contact City,ST,Zip: RIDGEFIELD, WA 98642-0457

Map ID
Direction
Distance
Elevation

MAP FINDINGS

Site

Database(s)

EDR ID Number
EPA ID Number

US DOI FWS RIDGEFIELD NATL WILDLIFE REFU (Continued)

1001126041

Form Contact Country: UNITED STATES
Form Contact Phone #: (360)887-4106
Form Contact EMail: Eric_Anderson@fws.gov
Gen Status CD: XQG
Monthly Generation: False
Batch Generation: False
One Time Generation: False
Transport Own Waste: False
Tranports Other Waste: False
Recycler Onsite: False
Transfer Facility: False
Other Exemption: Not reported
UW Battery Gen: False
Used Oil Transporter: False
Used Oil Transfer Facility: False
Used Oil Processor: False
Used Oil Refiner: False
Used Oil Fuel Marketer Directs Shipments: False
Used Oil Fuel Marketer Meets Specs: False

Count: 0 records.

ORPHAN SUMMARY

<u>City</u>	<u>EDR ID</u>	<u>Site Name</u>	<u>Site Address</u>	<u>Zip</u>	<u>Database(s)</u>
NO SITES FOUND					

GOVERNMENT RECORDS SEARCHED / DATA CURRENCY TRACKING

To maintain currency of the following federal and state databases, EDR contacts the appropriate governmental agency on a monthly or quarterly basis, as required.

Number of Days to Update: Provides confirmation that EDR is reporting records that have been updated within 90 days from the date the government agency made the information available to the public.

STANDARD ENVIRONMENTAL RECORDS

Federal NPL site list

NPL: National Priority List

National Priorities List (Superfund). The NPL is a subset of CERCLIS and identifies over 1,200 sites for priority cleanup under the Superfund Program. NPL sites may encompass relatively large areas. As such, EDR provides polygon coverage for over 1,000 NPL site boundaries produced by EPA's Environmental Photographic Interpretation Center (EPIC) and regional EPA offices.

Date of Government Version: 12/11/2017	Source: EPA
Date Data Arrived at EDR: 12/22/2017	Telephone: N/A
Date Made Active in Reports: 01/05/2018	Last EDR Contact: 02/06/2018
Number of Days to Update: 14	Next Scheduled EDR Contact: 04/16/2018
	Data Release Frequency: Quarterly

NPL Site Boundaries

Sources:

EPA's Environmental Photographic Interpretation Center (EPIC)
Telephone: 202-564-7333

EPA Region 1
Telephone 617-918-1143

EPA Region 6
Telephone: 214-655-6659

EPA Region 3
Telephone 215-814-5418

EPA Region 7
Telephone: 913-551-7247

EPA Region 4
Telephone 404-562-8033

EPA Region 8
Telephone: 303-312-6774

EPA Region 5
Telephone 312-886-6686

EPA Region 9
Telephone: 415-947-4246

EPA Region 10
Telephone 206-553-8665

Proposed NPL: Proposed National Priority List Sites

A site that has been proposed for listing on the National Priorities List through the issuance of a proposed rule in the Federal Register. EPA then accepts public comments on the site, responds to the comments, and places on the NPL those sites that continue to meet the requirements for listing.

Date of Government Version: 12/11/2017	Source: EPA
Date Data Arrived at EDR: 12/22/2017	Telephone: N/A
Date Made Active in Reports: 01/05/2018	Last EDR Contact: 02/06/2018
Number of Days to Update: 14	Next Scheduled EDR Contact: 05/21/2018
	Data Release Frequency: Quarterly

NPL LIENS: Federal Superfund Liens

Federal Superfund Liens. Under the authority granted the USEPA by CERCLA of 1980, the USEPA has the authority to file liens against real property in order to recover remedial action expenditures or when the property owner received notification of potential liability. USEPA compiles a listing of filed notices of Superfund Liens.

Date of Government Version: 10/15/1991	Source: EPA
Date Data Arrived at EDR: 02/02/1994	Telephone: 202-564-4267
Date Made Active in Reports: 03/30/1994	Last EDR Contact: 08/15/2011
Number of Days to Update: 56	Next Scheduled EDR Contact: 11/28/2011
	Data Release Frequency: No Update Planned

GOVERNMENT RECORDS SEARCHED / DATA CURRENCY TRACKING

Federal Delisted NPL site list

Delisted NPL: National Priority List Deletions

The National Oil and Hazardous Substances Pollution Contingency Plan (NCP) establishes the criteria that the EPA uses to delete sites from the NPL. In accordance with 40 CFR 300.425.(e), sites may be deleted from the NPL where no further response is appropriate.

Date of Government Version: 12/11/2017	Source: EPA
Date Data Arrived at EDR: 12/22/2017	Telephone: N/A
Date Made Active in Reports: 01/05/2018	Last EDR Contact: 02/06/2018
Number of Days to Update: 14	Next Scheduled EDR Contact: 04/16/2018
	Data Release Frequency: Quarterly

Federal CERCLIS list

FEDERAL FACILITY: Federal Facility Site Information listing

A listing of National Priority List (NPL) and Base Realignment and Closure (BRAC) sites found in the Comprehensive Environmental Response, Compensation and Liability Information System (CERCLIS) Database where EPA Federal Facilities Restoration and Reuse Office is involved in cleanup activities.

Date of Government Version: 11/07/2016	Source: Environmental Protection Agency
Date Data Arrived at EDR: 01/05/2017	Telephone: 703-603-8704
Date Made Active in Reports: 04/07/2017	Last EDR Contact: 01/05/2018
Number of Days to Update: 92	Next Scheduled EDR Contact: 04/16/2018
	Data Release Frequency: Varies

SEMS: Superfund Enterprise Management System

SEMS (Superfund Enterprise Management System) tracks hazardous waste sites, potentially hazardous waste sites, and remedial activities performed in support of EPA's Superfund Program across the United States. The list was formerly know as CERCLIS, renamed to SEMS by the EPA in 2015. The list contains data on potentially hazardous waste sites that have been reported to the USEPA by states, municipalities, private companies and private persons, pursuant to Section 103 of the Comprehensive Environmental Response, Compensation, and Liability Act (CERCLA). This dataset also contains sites which are either proposed to or on the National Priorities List (NPL) and the sites which are in the screening and assessment phase for possible inclusion on the NPL.

Date of Government Version: 12/11/2017	Source: EPA
Date Data Arrived at EDR: 12/22/2017	Telephone: 800-424-9346
Date Made Active in Reports: 01/12/2018	Last EDR Contact: 02/06/2018
Number of Days to Update: 21	Next Scheduled EDR Contact: 04/30/2018
	Data Release Frequency: Quarterly

Federal CERCLIS NFRAP site list

SEMS-ARCHIVE: Superfund Enterprise Management System Archive

GOVERNMENT RECORDS SEARCHED / DATA CURRENCY TRACKING

SEMS-ARCHIVE (Superfund Enterprise Management System Archive) tracks sites that have no further interest under the Federal Superfund Program based on available information. The list was formerly known as the CERCLIS-NFRAP, renamed to SEMS ARCHIVE by the EPA in 2015. EPA may perform a minimal level of assessment work at a site while it is archived if site conditions change and/or new information becomes available. Archived sites have been removed and archived from the inventory of SEMS sites. Archived status indicates that, to the best of EPA's knowledge, assessment at a site has been completed and that EPA has determined no further steps will be taken to list the site on the National Priorities List (NPL), unless information indicates this decision was not appropriate or other considerations require a recommendation for listing at a later time. The decision does not necessarily mean that there is no hazard associated with a given site; it only means that, based upon available information, the location is not judged to be potential NPL site.

Date of Government Version: 12/11/2017	Source: EPA
Date Data Arrived at EDR: 12/22/2017	Telephone: 800-424-9346
Date Made Active in Reports: 01/12/2018	Last EDR Contact: 02/06/2018
Number of Days to Update: 21	Next Scheduled EDR Contact: 04/30/2018
	Data Release Frequency: Quarterly

Federal RCRA CORRACTS facilities list

CORRACTS: Corrective Action Report

CORRACTS identifies hazardous waste handlers with RCRA corrective action activity.

Date of Government Version: 12/11/2017	Source: EPA
Date Data Arrived at EDR: 12/26/2017	Telephone: 800-424-9346
Date Made Active in Reports: 02/09/2018	Last EDR Contact: 01/19/2018
Number of Days to Update: 45	Next Scheduled EDR Contact: 04/09/2018
	Data Release Frequency: Quarterly

Federal RCRA non-CORRACTS TSD facilities list

RCRA-TSDF: RCRA - Treatment, Storage and Disposal

RCRAInfo is EPA's comprehensive information system, providing access to data supporting the Resource Conservation and Recovery Act (RCRA) of 1976 and the Hazardous and Solid Waste Amendments (HSWA) of 1984. The database includes selective information on sites which generate, transport, store, treat and/or dispose of hazardous waste as defined by the Resource Conservation and Recovery Act (RCRA). Transporters are individuals or entities that move hazardous waste from the generator offsite to a facility that can recycle, treat, store, or dispose of the waste. TSDFs treat, store, or dispose of the waste.

Date of Government Version: 12/11/2017	Source: Environmental Protection Agency
Date Data Arrived at EDR: 12/26/2017	Telephone: (206) 553-1200
Date Made Active in Reports: 02/09/2018	Last EDR Contact: 01/19/2018
Number of Days to Update: 45	Next Scheduled EDR Contact: 04/09/2018
	Data Release Frequency: Quarterly

Federal RCRA generators list

RCRA-LQG: RCRA - Large Quantity Generators

RCRAInfo is EPA's comprehensive information system, providing access to data supporting the Resource Conservation and Recovery Act (RCRA) of 1976 and the Hazardous and Solid Waste Amendments (HSWA) of 1984. The database includes selective information on sites which generate, transport, store, treat and/or dispose of hazardous waste as defined by the Resource Conservation and Recovery Act (RCRA). Large quantity generators (LQGs) generate over 1,000 kilograms (kg) of hazardous waste, or over 1 kg of acutely hazardous waste per month.

Date of Government Version: 12/11/2017	Source: Environmental Protection Agency
Date Data Arrived at EDR: 12/26/2017	Telephone: (206) 553-1200
Date Made Active in Reports: 02/09/2018	Last EDR Contact: 01/19/2018
Number of Days to Update: 45	Next Scheduled EDR Contact: 04/09/2018
	Data Release Frequency: Quarterly

GOVERNMENT RECORDS SEARCHED / DATA CURRENCY TRACKING

RCRA-SQG: RCRA - Small Quantity Generators

RCRAInfo is EPA's comprehensive information system, providing access to data supporting the Resource Conservation and Recovery Act (RCRA) of 1976 and the Hazardous and Solid Waste Amendments (HSWA) of 1984. The database includes selective information on sites which generate, transport, store, treat and/or dispose of hazardous waste as defined by the Resource Conservation and Recovery Act (RCRA). Small quantity generators (SQGs) generate between 100 kg and 1,000 kg of hazardous waste per month.

Date of Government Version: 12/11/2017	Source: Environmental Protection Agency
Date Data Arrived at EDR: 12/26/2017	Telephone: (206) 553-1200
Date Made Active in Reports: 02/09/2018	Last EDR Contact: 01/19/2018
Number of Days to Update: 45	Next Scheduled EDR Contact: 04/09/2018
	Data Release Frequency: Quarterly

RCRA-CESQG: RCRA - Conditionally Exempt Small Quantity Generators

RCRAInfo is EPA's comprehensive information system, providing access to data supporting the Resource Conservation and Recovery Act (RCRA) of 1976 and the Hazardous and Solid Waste Amendments (HSWA) of 1984. The database includes selective information on sites which generate, transport, store, treat and/or dispose of hazardous waste as defined by the Resource Conservation and Recovery Act (RCRA). Conditionally exempt small quantity generators (CESQGs) generate less than 100 kg of hazardous waste, or less than 1 kg of acutely hazardous waste per month.

Date of Government Version: 12/11/2017	Source: Environmental Protection Agency
Date Data Arrived at EDR: 12/26/2017	Telephone: (206) 553-1200
Date Made Active in Reports: 02/09/2018	Last EDR Contact: 01/19/2018
Number of Days to Update: 45	Next Scheduled EDR Contact: 04/09/2018
	Data Release Frequency: Quarterly

Federal institutional controls / engineering controls registries

LUCIS: Land Use Control Information System

LUCIS contains records of land use control information pertaining to the former Navy Base Realignment and Closure properties.

Date of Government Version: 05/22/2017	Source: Department of the Navy
Date Data Arrived at EDR: 06/13/2017	Telephone: 843-820-7326
Date Made Active in Reports: 09/15/2017	Last EDR Contact: 02/09/2018
Number of Days to Update: 94	Next Scheduled EDR Contact: 05/28/2018
	Data Release Frequency: Varies

US ENG CONTROLS: Engineering Controls Sites List

A listing of sites with engineering controls in place. Engineering controls include various forms of caps, building foundations, liners, and treatment methods to create pathway elimination for regulated substances to enter environmental media or effect human health.

Date of Government Version: 11/13/2017	Source: Environmental Protection Agency
Date Data Arrived at EDR: 11/27/2017	Telephone: 703-603-0695
Date Made Active in Reports: 02/09/2018	Last EDR Contact: 01/19/2018
Number of Days to Update: 74	Next Scheduled EDR Contact: 03/12/2018
	Data Release Frequency: Varies

US INST CONTROL: Sites with Institutional Controls

A listing of sites with institutional controls in place. Institutional controls include administrative measures, such as groundwater use restrictions, construction restrictions, property use restrictions, and post remediation care requirements intended to prevent exposure to contaminants remaining on site. Deed restrictions are generally required as part of the institutional controls.

Date of Government Version: 11/13/2017	Source: Environmental Protection Agency
Date Data Arrived at EDR: 11/27/2017	Telephone: 703-603-0695
Date Made Active in Reports: 02/09/2018	Last EDR Contact: 01/19/2018
Number of Days to Update: 74	Next Scheduled EDR Contact: 03/12/2018
	Data Release Frequency: Varies

GOVERNMENT RECORDS SEARCHED / DATA CURRENCY TRACKING

Federal ERNS list

ERNS: Emergency Response Notification System

Emergency Response Notification System. ERNS records and stores information on reported releases of oil and hazardous substances.

Date of Government Version: 09/18/2017

Date Data Arrived at EDR: 09/21/2017

Date Made Active in Reports: 10/13/2017

Number of Days to Update: 22

Source: National Response Center, United States Coast Guard

Telephone: 202-267-2180

Last EDR Contact: 01/19/2018

Next Scheduled EDR Contact: 04/09/2018

Data Release Frequency: Quarterly

State- and tribal - equivalent NPL

HSL: Hazardous Sites List

The Hazardous Sites List is a subset of the CSCSL Report. It includes sites which have been assessed and ranked using the Washington Ranking Method (WARM).

Date of Government Version: 09/13/2017

Date Data Arrived at EDR: 12/08/2017

Date Made Active in Reports: 12/20/2017

Number of Days to Update: 12

Source: Department of Ecology

Telephone: 360-407-7200

Last EDR Contact: 12/04/2017

Next Scheduled EDR Contact: 03/19/2018

Data Release Frequency: Semi-Annually

State- and tribal - equivalent CERCLIS

CSCSL: Confirmed and Suspected Contaminated Sites List

State Hazardous Waste Sites. State hazardous waste site records are the states' equivalent to CERCLIS. These sites may or may not already be listed on the federal CERCLIS list. Priority sites planned for cleanup using state funds (state equivalent of Superfund) are identified along with sites where cleanup will be paid for by potentially responsible parties. Available information varies by state.

Date of Government Version: 01/17/2018

Date Data Arrived at EDR: 01/18/2018

Date Made Active in Reports: 02/13/2018

Number of Days to Update: 26

Source: Department of Ecology

Telephone: 360-407-7200

Last EDR Contact: 01/18/2018

Next Scheduled EDR Contact: 04/30/2018

Data Release Frequency: Quarterly

State and tribal landfill and/or solid waste disposal site lists

SWF/LF: Solid Waste Facility Database

Solid Waste Facilities/Landfill Sites. SWF/LF type records typically contain an inventory of solid waste disposal facilities or landfills in a particular state. Depending on the state, these may be active or inactive facilities or open dumps that failed to meet RCRA Subtitle D Section 4004 criteria for solid waste landfills or disposal sites.

Date of Government Version: 12/08/2017

Date Data Arrived at EDR: 12/14/2017

Date Made Active in Reports: 02/13/2018

Number of Days to Update: 61

Source: Department of Ecology

Telephone: 360-407-6132

Last EDR Contact: 12/04/2017

Next Scheduled EDR Contact: 03/19/2018

Data Release Frequency: Annually

State and tribal leaking storage tank lists

LUST: Leaking Underground Storage Tanks Site List

Leaking Underground Storage Tank Incident Reports. LUST records contain an inventory of reported leaking underground storage tank incidents. Not all states maintain these records, and the information stored varies by state.

Date of Government Version: 11/13/2017

Date Data Arrived at EDR: 11/16/2017

Date Made Active in Reports: 12/20/2017

Number of Days to Update: 34

Source: Department of Ecology

Telephone: 360-407-7183

Last EDR Contact: 02/15/2018

Next Scheduled EDR Contact: 05/28/2018

Data Release Frequency: Quarterly

GOVERNMENT RECORDS SEARCHED / DATA CURRENCY TRACKING

INDIAN LUST R8: Leaking Underground Storage Tanks on Indian Land

LUSTs on Indian land in Colorado, Montana, North Dakota, South Dakota, Utah and Wyoming.

Date of Government Version: 05/01/2017	Source: EPA Region 8
Date Data Arrived at EDR: 07/27/2017	Telephone: 303-312-6271
Date Made Active in Reports: 10/13/2017	Last EDR Contact: 01/23/2018
Number of Days to Update: 78	Next Scheduled EDR Contact: 05/07/2018
	Data Release Frequency: Varies

INDIAN LUST R9: Leaking Underground Storage Tanks on Indian Land

LUSTs on Indian land in Arizona, California, New Mexico and Nevada

Date of Government Version: 04/13/2017	Source: Environmental Protection Agency
Date Data Arrived at EDR: 07/27/2017	Telephone: 415-972-3372
Date Made Active in Reports: 10/13/2017	Last EDR Contact: 01/23/2018
Number of Days to Update: 78	Next Scheduled EDR Contact: 05/07/2018
	Data Release Frequency: Varies

INDIAN LUST R10: Leaking Underground Storage Tanks on Indian Land

LUSTs on Indian land in Alaska, Idaho, Oregon and Washington.

Date of Government Version: 04/25/2017	Source: EPA Region 10
Date Data Arrived at EDR: 11/07/2017	Telephone: 206-553-2857
Date Made Active in Reports: 12/08/2017	Last EDR Contact: 01/23/2018
Number of Days to Update: 31	Next Scheduled EDR Contact: 05/07/2018
	Data Release Frequency: Varies

INDIAN LUST R7: Leaking Underground Storage Tanks on Indian Land

LUSTs on Indian land in Iowa, Kansas, and Nebraska

Date of Government Version: 04/14/2017	Source: EPA Region 7
Date Data Arrived at EDR: 07/27/2017	Telephone: 913-551-7003
Date Made Active in Reports: 10/06/2017	Last EDR Contact: 01/23/2018
Number of Days to Update: 71	Next Scheduled EDR Contact: 05/07/2018
	Data Release Frequency: Varies

INDIAN LUST R6: Leaking Underground Storage Tanks on Indian Land

LUSTs on Indian land in New Mexico and Oklahoma.

Date of Government Version: 04/24/2017	Source: EPA Region 6
Date Data Arrived at EDR: 07/27/2017	Telephone: 214-665-6597
Date Made Active in Reports: 10/06/2017	Last EDR Contact: 01/23/2018
Number of Days to Update: 71	Next Scheduled EDR Contact: 05/07/2018
	Data Release Frequency: Varies

INDIAN LUST R1: Leaking Underground Storage Tanks on Indian Land

A listing of leaking underground storage tank locations on Indian Land.

Date of Government Version: 04/14/2017	Source: EPA Region 1
Date Data Arrived at EDR: 07/27/2017	Telephone: 617-918-1313
Date Made Active in Reports: 10/06/2017	Last EDR Contact: 01/23/2018
Number of Days to Update: 71	Next Scheduled EDR Contact: 05/07/2018
	Data Release Frequency: Varies

INDIAN LUST R4: Leaking Underground Storage Tanks on Indian Land

LUSTs on Indian land in Florida, Mississippi and North Carolina.

Date of Government Version: 10/14/2016	Source: EPA Region 4
Date Data Arrived at EDR: 01/27/2017	Telephone: 404-562-8677
Date Made Active in Reports: 05/05/2017	Last EDR Contact: 01/19/2018
Number of Days to Update: 98	Next Scheduled EDR Contact: 05/07/2018
	Data Release Frequency: Semi-Annually

GOVERNMENT RECORDS SEARCHED / DATA CURRENCY TRACKING

INDIAN LUST R5: Leaking Underground Storage Tanks on Indian Land

Leaking underground storage tanks located on Indian Land in Michigan, Minnesota and Wisconsin.

Date of Government Version: 04/26/2017	Source: EPA, Region 5
Date Data Arrived at EDR: 07/27/2017	Telephone: 312-886-7439
Date Made Active in Reports: 10/13/2017	Last EDR Contact: 01/23/2018
Number of Days to Update: 78	Next Scheduled EDR Contact: 05/07/2018
	Data Release Frequency: Varies

State and tribal registered storage tank lists

FEMA UST: Underground Storage Tank Listing

A listing of all FEMA owned underground storage tanks.

Date of Government Version: 05/15/2017	Source: FEMA
Date Data Arrived at EDR: 05/30/2017	Telephone: 202-646-5797
Date Made Active in Reports: 10/13/2017	Last EDR Contact: 01/09/2018
Number of Days to Update: 136	Next Scheduled EDR Contact: 04/23/2018
	Data Release Frequency: Varies

UST: Underground Storage Tank Database

Registered Underground Storage Tanks. UST's are regulated under Subtitle I of the Resource Conservation and Recovery Act (RCRA) and must be registered with the state department responsible for administering the UST program. Available information varies by state program.

Date of Government Version: 11/20/2017	Source: Department of Ecology
Date Data Arrived at EDR: 11/20/2017	Telephone: 360-407-7183
Date Made Active in Reports: 12/20/2017	Last EDR Contact: 02/12/2018
Number of Days to Update: 30	Next Scheduled EDR Contact: 05/28/2018
	Data Release Frequency: Quarterly

AST: Aboveground Storage Tank Locations

A listing of aboveground storage tank locations regulated by the Department of Ecology's Spill Prevention, Preparedness and Response Program.

Date of Government Version: 12/14/2015	Source: Department of Ecology
Date Data Arrived at EDR: 02/02/2016	Telephone: 360-407-7562
Date Made Active in Reports: 05/03/2016	Last EDR Contact: 01/29/2018
Number of Days to Update: 91	Next Scheduled EDR Contact: 05/14/2018
	Data Release Frequency: Varies

INDIAN UST R10: Underground Storage Tanks on Indian Land

The Indian Underground Storage Tank (UST) database provides information about underground storage tanks on Indian land in EPA Region 10 (Alaska, Idaho, Oregon, Washington, and Tribal Nations).

Date of Government Version: 04/25/2017	Source: EPA Region 10
Date Data Arrived at EDR: 07/27/2017	Telephone: 206-553-2857
Date Made Active in Reports: 10/13/2017	Last EDR Contact: 01/23/2018
Number of Days to Update: 78	Next Scheduled EDR Contact: 05/07/2018
	Data Release Frequency: Varies

INDIAN UST R6: Underground Storage Tanks on Indian Land

The Indian Underground Storage Tank (UST) database provides information about underground storage tanks on Indian land in EPA Region 6 (Louisiana, Arkansas, Oklahoma, New Mexico, Texas and 65 Tribes).

Date of Government Version: 04/24/2017	Source: EPA Region 6
Date Data Arrived at EDR: 07/27/2017	Telephone: 214-665-7591
Date Made Active in Reports: 12/08/2017	Last EDR Contact: 01/23/2018
Number of Days to Update: 134	Next Scheduled EDR Contact: 05/07/2018
	Data Release Frequency: Varies

GOVERNMENT RECORDS SEARCHED / DATA CURRENCY TRACKING

INDIAN UST R8: Underground Storage Tanks on Indian Land

The Indian Underground Storage Tank (UST) database provides information about underground storage tanks on Indian land in EPA Region 8 (Colorado, Montana, North Dakota, South Dakota, Utah, Wyoming and 27 Tribal Nations).

Date of Government Version: 05/01/2017	Source: EPA Region 8
Date Data Arrived at EDR: 07/27/2017	Telephone: 303-312-6137
Date Made Active in Reports: 10/13/2017	Last EDR Contact: 01/23/2018
Number of Days to Update: 78	Next Scheduled EDR Contact: 05/07/2018
	Data Release Frequency: Varies

INDIAN UST R9: Underground Storage Tanks on Indian Land

The Indian Underground Storage Tank (UST) database provides information about underground storage tanks on Indian land in EPA Region 9 (Arizona, California, Hawaii, Nevada, the Pacific Islands, and Tribal Nations).

Date of Government Version: 04/13/2017	Source: EPA Region 9
Date Data Arrived at EDR: 07/27/2017	Telephone: 415-972-3368
Date Made Active in Reports: 10/13/2017	Last EDR Contact: 01/23/2018
Number of Days to Update: 78	Next Scheduled EDR Contact: 05/07/2018
	Data Release Frequency: Varies

INDIAN UST R7: Underground Storage Tanks on Indian Land

The Indian Underground Storage Tank (UST) database provides information about underground storage tanks on Indian land in EPA Region 7 (Iowa, Kansas, Missouri, Nebraska, and 9 Tribal Nations).

Date of Government Version: 05/02/2017	Source: EPA Region 7
Date Data Arrived at EDR: 07/27/2017	Telephone: 913-551-7003
Date Made Active in Reports: 10/06/2017	Last EDR Contact: 01/23/2018
Number of Days to Update: 71	Next Scheduled EDR Contact: 05/07/2018
	Data Release Frequency: Varies

INDIAN UST R4: Underground Storage Tanks on Indian Land

The Indian Underground Storage Tank (UST) database provides information about underground storage tanks on Indian land in EPA Region 4 (Alabama, Florida, Georgia, Kentucky, Mississippi, North Carolina, South Carolina, Tennessee and Tribal Nations)

Date of Government Version: 10/14/2016	Source: EPA Region 4
Date Data Arrived at EDR: 01/27/2017	Telephone: 404-562-9424
Date Made Active in Reports: 05/05/2017	Last EDR Contact: 01/19/2018
Number of Days to Update: 98	Next Scheduled EDR Contact: 05/07/2018
	Data Release Frequency: Semi-Annually

INDIAN UST R5: Underground Storage Tanks on Indian Land

The Indian Underground Storage Tank (UST) database provides information about underground storage tanks on Indian land in EPA Region 5 (Michigan, Minnesota and Wisconsin and Tribal Nations).

Date of Government Version: 04/26/2017	Source: EPA Region 5
Date Data Arrived at EDR: 07/27/2017	Telephone: 312-886-6136
Date Made Active in Reports: 10/06/2017	Last EDR Contact: 01/23/2018
Number of Days to Update: 71	Next Scheduled EDR Contact: 05/07/2018
	Data Release Frequency: Varies

INDIAN UST R1: Underground Storage Tanks on Indian Land

The Indian Underground Storage Tank (UST) database provides information about underground storage tanks on Indian land in EPA Region 1 (Connecticut, Maine, Massachusetts, New Hampshire, Rhode Island, Vermont and ten Tribal Nations).

Date of Government Version: 04/14/2017	Source: EPA, Region 1
Date Data Arrived at EDR: 07/27/2017	Telephone: 617-918-1313
Date Made Active in Reports: 10/06/2017	Last EDR Contact: 01/23/2018
Number of Days to Update: 71	Next Scheduled EDR Contact: 05/07/2018
	Data Release Frequency: Varies

GOVERNMENT RECORDS SEARCHED / DATA CURRENCY TRACKING

State and tribal institutional control / engineering control registries

INST CONTROL: Institutional Control Site List
Sites that have institutional controls.

Date of Government Version: 01/17/2018	Source: Department of Ecology
Date Data Arrived at EDR: 01/18/2018	Telephone: 360-407-7170
Date Made Active in Reports: 02/13/2018	Last EDR Contact: 01/18/2018
Number of Days to Update: 26	Next Scheduled EDR Contact: 04/30/2018
	Data Release Frequency: Quarterly

State and tribal voluntary cleanup sites

ICR: Independent Cleanup Reports

These are remedial action reports Ecology has received from either the owner or operator of the sites. These actions have been conducted without department oversight or approval and are not under an order or decree. This database is no longer updated by the Department of Ecology.

Date of Government Version: 12/01/2002	Source: Department of Ecology
Date Data Arrived at EDR: 01/03/2003	Telephone: 360-407-7200
Date Made Active in Reports: 01/22/2003	Last EDR Contact: 08/10/2009
Number of Days to Update: 19	Next Scheduled EDR Contact: 11/09/2009
	Data Release Frequency: No Update Planned

VCP: Voluntary Cleanup Program Sites

Sites that have entered either the Voluntary Cleanup Program or its predecessor Independent Remedial Action Program.

Date of Government Version: 01/17/2018	Source: Department of Ecology
Date Data Arrived at EDR: 01/18/2018	Telephone: 360-407-7200
Date Made Active in Reports: 02/13/2018	Last EDR Contact: 01/18/2018
Number of Days to Update: 26	Next Scheduled EDR Contact: 04/30/2018
	Data Release Frequency: Varies

INDIAN VCP R1: Voluntary Cleanup Priority Listing

A listing of voluntary cleanup priority sites located on Indian Land located in Region 1.

Date of Government Version: 07/27/2015	Source: EPA, Region 1
Date Data Arrived at EDR: 09/29/2015	Telephone: 617-918-1102
Date Made Active in Reports: 02/18/2016	Last EDR Contact: 12/20/2017
Number of Days to Update: 142	Next Scheduled EDR Contact: 04/09/2018
	Data Release Frequency: Varies

INDIAN VCP R7: Voluntary Cleanup Priority Listing

A listing of voluntary cleanup priority sites located on Indian Land located in Region 7.

Date of Government Version: 03/20/2008	Source: EPA, Region 7
Date Data Arrived at EDR: 04/22/2008	Telephone: 913-551-7365
Date Made Active in Reports: 05/19/2008	Last EDR Contact: 04/20/2009
Number of Days to Update: 27	Next Scheduled EDR Contact: 07/20/2009
	Data Release Frequency: Varies

State and tribal Brownfields sites

BROWNFIELDS: Brownfields Sites Listing

A listing of brownfields sites included in the Confirmed & Suspected Sites Listing. Brownfields are abandoned, idle or underused commercial or industrial properties, where the expansion or redevelopment is hindered by real or perceived contamination. Brownfields vary in size, location, age, and past use -- they can be anything from a five-hundred acre automobile assembly plant to a small, abandoned corner gas station.

GOVERNMENT RECORDS SEARCHED / DATA CURRENCY TRACKING

Date of Government Version: 01/18/2017
Date Data Arrived at EDR: 01/20/2017
Date Made Active in Reports: 03/17/2017
Number of Days to Update: 56

Source: Department of Ecology
Telephone: 360-725-4030
Last EDR Contact: 01/19/2018
Next Scheduled EDR Contact: 04/30/2018
Data Release Frequency: Varies

ADDITIONAL ENVIRONMENTAL RECORDS

Local Brownfield lists

US BROWNFIELDS: A Listing of Brownfields Sites

Brownfields are real property, the expansion, redevelopment, or reuse of which may be complicated by the presence or potential presence of a hazardous substance, pollutant, or contaminant. Cleaning up and reinvesting in these properties takes development pressures off of undeveloped, open land, and both improves and protects the environment. Assessment, Cleanup and Redevelopment Exchange System (ACRES) stores information reported by EPA Brownfields grant recipients on brownfields properties assessed or cleaned up with grant funding as well as information on Targeted Brownfields Assessments performed by EPA Regions. A listing of ACRES Brownfield sites is obtained from Cleanups in My Community. Cleanups in My Community provides information on Brownfields properties for which information is reported back to EPA, as well as areas served by Brownfields grant programs.

Date of Government Version: 01/19/2018
Date Data Arrived at EDR: 01/19/2018
Date Made Active in Reports: 02/09/2018
Number of Days to Update: 21

Source: Environmental Protection Agency
Telephone: 202-566-2777
Last EDR Contact: 01/19/2018
Next Scheduled EDR Contact: 04/02/2018
Data Release Frequency: Semi-Annually

Local Lists of Landfill / Solid Waste Disposal Sites

SWTIRE: Solid Waste Tire Facilities

This study identified sites statewide with unauthorized accumulations of scrap tires.

Date of Government Version: 11/01/2005
Date Data Arrived at EDR: 03/16/2006
Date Made Active in Reports: 04/13/2006
Number of Days to Update: 28

Source: Department of Ecology
Telephone: N/A
Last EDR Contact: 09/08/2017
Next Scheduled EDR Contact: 12/18/2017
Data Release Frequency: Varies

SWRCY: Recycling Facility List

A listing of recycling center locations.

Date of Government Version: 10/18/2017
Date Data Arrived at EDR: 10/25/2017
Date Made Active in Reports: 10/27/2017
Number of Days to Update: 2

Source: Department of Ecology
Telephone: 360-407-6105
Last EDR Contact: 01/22/2018
Next Scheduled EDR Contact: 05/07/2018
Data Release Frequency: Varies

INDIAN ODI: Report on the Status of Open Dumps on Indian Lands

Location of open dumps on Indian land.

Date of Government Version: 12/31/1998
Date Data Arrived at EDR: 12/03/2007
Date Made Active in Reports: 01/24/2008
Number of Days to Update: 52

Source: Environmental Protection Agency
Telephone: 703-308-8245
Last EDR Contact: 01/30/2018
Next Scheduled EDR Contact: 05/14/2018
Data Release Frequency: Varies

DEBRIS REGION 9: Torres Martinez Reservation Illegal Dump Site Locations

A listing of illegal dump sites location on the Torres Martinez Indian Reservation located in eastern Riverside County and northern Imperial County, California.

Date of Government Version: 01/12/2009
Date Data Arrived at EDR: 05/07/2009
Date Made Active in Reports: 09/21/2009
Number of Days to Update: 137

Source: EPA, Region 9
Telephone: 415-947-4219
Last EDR Contact: 01/22/2018
Next Scheduled EDR Contact: 05/07/2018
Data Release Frequency: No Update Planned

GOVERNMENT RECORDS SEARCHED / DATA CURRENCY TRACKING

ODI: Open Dump Inventory

An open dump is defined as a disposal facility that does not comply with one or more of the Part 257 or Part 258 Subtitle D Criteria.

Date of Government Version: 06/30/1985
Date Data Arrived at EDR: 08/09/2004
Date Made Active in Reports: 09/17/2004
Number of Days to Update: 39

Source: Environmental Protection Agency
Telephone: 800-424-9346
Last EDR Contact: 06/09/2004
Next Scheduled EDR Contact: N/A
Data Release Frequency: No Update Planned

IHS OPEN DUMPS: Open Dumps on Indian Land

A listing of all open dumps located on Indian Land in the United States.

Date of Government Version: 04/01/2014
Date Data Arrived at EDR: 08/06/2014
Date Made Active in Reports: 01/29/2015
Number of Days to Update: 176

Source: Department of Health & Human Services, Indian Health Service
Telephone: 301-443-1452
Last EDR Contact: 02/02/2018
Next Scheduled EDR Contact: 05/14/2018
Data Release Frequency: Varies

Local Lists of Hazardous waste / Contaminated Sites

US HIST CDL: National Clandestine Laboratory Register

A listing of clandestine drug lab locations that have been removed from the DEAs National Clandestine Laboratory Register.

Date of Government Version: 01/19/2018
Date Data Arrived at EDR: 01/24/2018
Date Made Active in Reports: 02/09/2018
Number of Days to Update: 16

Source: Drug Enforcement Administration
Telephone: 202-307-1000
Last EDR Contact: 01/19/2018
Next Scheduled EDR Contact: 03/12/2018
Data Release Frequency: No Update Planned

ALLSITES: Facility/Site Identification System Listing

Information on facilities and sites of interest to the Department of Ecology.

Date of Government Version: 11/02/2017
Date Data Arrived at EDR: 11/03/2017
Date Made Active in Reports: 01/11/2018
Number of Days to Update: 69

Source: Department of Ecology
Telephone: 360-407-6423
Last EDR Contact: 01/29/2018
Next Scheduled EDR Contact: 05/14/2018
Data Release Frequency: Quarterly

CDL: Clandestine Drug Lab Contaminated Site List

Illegal methamphetamine labs use hazardous chemicals that create public health hazards. Chemicals and residues can cause burns, respiratory and neurological damage, and death. Biological hazards associated with intravenous needles, feces, and blood also pose health risks.

Date of Government Version: 11/08/2017
Date Data Arrived at EDR: 12/08/2017
Date Made Active in Reports: 12/20/2017
Number of Days to Update: 12

Source: Department of Health
Telephone: 360-236-3380
Last EDR Contact: 02/05/2018
Next Scheduled EDR Contact: 05/21/2018
Data Release Frequency: Varies

HIST CDL: List of Sites Contaminated by Clandestine Drug Labs

This listing of contaminated sites by Clandestine Drug Labs includes non-remediated properties. The current CDL listing does not. This listing is no longer updated by the state agency.

Date of Government Version: 02/08/2007
Date Data Arrived at EDR: 06/26/2007
Date Made Active in Reports: 07/19/2007
Number of Days to Update: 23

Source: Department of Health
Telephone: 360-236-3381
Last EDR Contact: 06/02/2008
Next Scheduled EDR Contact: 09/01/2008
Data Release Frequency: No Update Planned

GOVERNMENT RECORDS SEARCHED / DATA CURRENCY TRACKING

CSCSL NFA: Confirmed and Contaminated Sites - No Further Action

This report contains information about sites that are undergoing cleanup and sites that are awaiting further investigation and/or cleanup. Sites on the Hazardous Sites List (see above) are included in this data set.

Date of Government Version: 01/17/2018	Source: Department of Ecology
Date Data Arrived at EDR: 01/18/2018	Telephone: 360-407-7170
Date Made Active in Reports: 02/13/2018	Last EDR Contact: 01/18/2018
Number of Days to Update: 26	Next Scheduled EDR Contact: 04/30/2018
	Data Release Frequency: Quarterly

US CDL: Clandestine Drug Labs

A listing of clandestine drug lab locations. The U.S. Department of Justice ("the Department") provides this web site as a public service. It contains addresses of some locations where law enforcement agencies reported they found chemicals or other items that indicated the presence of either clandestine drug laboratories or dumpsites. In most cases, the source of the entries is not the Department, and the Department has not verified the entry and does not guarantee its accuracy. Members of the public must verify the accuracy of all entries by, for example, contacting local law enforcement and local health departments.

Date of Government Version: 01/09/2018	Source: Drug Enforcement Administration
Date Data Arrived at EDR: 01/24/2018	Telephone: 202-307-1000
Date Made Active in Reports: 02/09/2018	Last EDR Contact: 01/19/2018
Number of Days to Update: 16	Next Scheduled EDR Contact: 03/12/2018
	Data Release Frequency: Quarterly

Local Land Records

LIENS 2: CERCLA Lien Information

A Federal CERCLA ('Superfund') lien can exist by operation of law at any site or property at which EPA has spent Superfund monies. These monies are spent to investigate and address releases and threatened releases of contamination. CERCLIS provides information as to the identity of these sites and properties.

Date of Government Version: 12/11/2017	Source: Environmental Protection Agency
Date Data Arrived at EDR: 12/22/2017	Telephone: 202-564-6023
Date Made Active in Reports: 01/12/2018	Last EDR Contact: 02/06/2018
Number of Days to Update: 21	Next Scheduled EDR Contact: 05/21/2018
	Data Release Frequency: Semi-Annually

Records of Emergency Release Reports

HMIRS: Hazardous Materials Information Reporting System

Hazardous Materials Incident Report System. HMIRS contains hazardous material spill incidents reported to DOT.

Date of Government Version: 09/21/2017	Source: U.S. Department of Transportation
Date Data Arrived at EDR: 09/21/2017	Telephone: 202-366-4555
Date Made Active in Reports: 10/13/2017	Last EDR Contact: 01/19/2018
Number of Days to Update: 22	Next Scheduled EDR Contact: 04/09/2018
	Data Release Frequency: Quarterly

SPILLS: Reported Spills

Spills reported to the Spill Prevention, Preparedness and Response Division.

Date of Government Version: 12/08/2017	Source: Department of Ecology
Date Data Arrived at EDR: 12/14/2017	Telephone: 360-407-6950
Date Made Active in Reports: 02/13/2018	Last EDR Contact: 12/04/2017
Number of Days to Update: 61	Next Scheduled EDR Contact: 03/19/2018
	Data Release Frequency: Semi-Annually

SPILLS 90: SPILLS90 data from FirstSearch

Spills 90 includes those spill and release records available exclusively from FirstSearch databases. Typically, they may include chemical, oil and/or hazardous substance spills recorded after 1990. Duplicate records that are already included in EDR incident and release records are not included in Spills 90.

GOVERNMENT RECORDS SEARCHED / DATA CURRENCY TRACKING

Date of Government Version: 05/23/2006
Date Data Arrived at EDR: 01/03/2013
Date Made Active in Reports: 03/06/2013
Number of Days to Update: 62

Source: FirstSearch
Telephone: N/A
Last EDR Contact: 01/03/2013
Next Scheduled EDR Contact: N/A
Data Release Frequency: No Update Planned

Other Ascertainable Records

RCRA NonGen / NLR: RCRA - Non Generators / No Longer Regulated

RCRAInfo is EPA's comprehensive information system, providing access to data supporting the Resource Conservation and Recovery Act (RCRA) of 1976 and the Hazardous and Solid Waste Amendments (HSWA) of 1984. The database includes selective information on sites which generate, transport, store, treat and/or dispose of hazardous waste as defined by the Resource Conservation and Recovery Act (RCRA). Non-Generators do not presently generate hazardous waste.

Date of Government Version: 12/11/2017
Date Data Arrived at EDR: 12/26/2017
Date Made Active in Reports: 02/09/2018
Number of Days to Update: 45

Source: Environmental Protection Agency
Telephone: (206) 553-1200
Last EDR Contact: 01/19/2018
Next Scheduled EDR Contact: 04/09/2018
Data Release Frequency: Quarterly

FUDS: Formerly Used Defense Sites

The listing includes locations of Formerly Used Defense Sites properties where the US Army Corps of Engineers is actively working or will take necessary cleanup actions.

Date of Government Version: 01/31/2015
Date Data Arrived at EDR: 07/08/2015
Date Made Active in Reports: 10/13/2015
Number of Days to Update: 97

Source: U.S. Army Corps of Engineers
Telephone: 202-528-4285
Last EDR Contact: 02/21/2018
Next Scheduled EDR Contact: 06/04/2018
Data Release Frequency: Varies

DOD: Department of Defense Sites

This data set consists of federally owned or administered lands, administered by the Department of Defense, that have any area equal to or greater than 640 acres of the United States, Puerto Rico, and the U.S. Virgin Islands.

Date of Government Version: 12/31/2005
Date Data Arrived at EDR: 11/10/2006
Date Made Active in Reports: 01/11/2007
Number of Days to Update: 62

Source: USGS
Telephone: 888-275-8747
Last EDR Contact: 10/13/2017
Next Scheduled EDR Contact: 01/22/2018
Data Release Frequency: Semi-Annually

FEDLAND: Federal and Indian Lands

Federally and Indian administrated lands of the United States. Lands included are administrated by: Army Corps of Engineers, Bureau of Reclamation, National Wild and Scenic River, National Wildlife Refuge, Public Domain Land, Wilderness, Wilderness Study Area, Wildlife Management Area, Bureau of Indian Affairs, Bureau of Land Management, Department of Justice, Forest Service, Fish and Wildlife Service, National Park Service.

Date of Government Version: 12/31/2005
Date Data Arrived at EDR: 02/06/2006
Date Made Active in Reports: 01/11/2007
Number of Days to Update: 339

Source: U.S. Geological Survey
Telephone: 888-275-8747
Last EDR Contact: 10/11/2017
Next Scheduled EDR Contact: 01/22/2018
Data Release Frequency: N/A

SCRD DRYCLEANERS: State Coalition for Remediation of Drycleaners Listing

The State Coalition for Remediation of Drycleaners was established in 1998, with support from the U.S. EPA Office of Superfund Remediation and Technology Innovation. It is comprised of representatives of states with established drycleaner remediation programs. Currently the member states are Alabama, Connecticut, Florida, Illinois, Kansas, Minnesota, Missouri, North Carolina, Oregon, South Carolina, Tennessee, Texas, and Wisconsin.

GOVERNMENT RECORDS SEARCHED / DATA CURRENCY TRACKING

Date of Government Version: 01/01/2017
Date Data Arrived at EDR: 02/03/2017
Date Made Active in Reports: 04/07/2017
Number of Days to Update: 63

Source: Environmental Protection Agency
Telephone: 615-532-8599
Last EDR Contact: 02/16/2018
Next Scheduled EDR Contact: 05/28/2018
Data Release Frequency: Varies

US FIN ASSUR: Financial Assurance Information

All owners and operators of facilities that treat, store, or dispose of hazardous waste are required to provide proof that they will have sufficient funds to pay for the clean up, closure, and post-closure care of their facilities.

Date of Government Version: 10/17/2017
Date Data Arrived at EDR: 11/01/2017
Date Made Active in Reports: 12/08/2017
Number of Days to Update: 37

Source: Environmental Protection Agency
Telephone: 202-566-1917
Last EDR Contact: 01/19/2018
Next Scheduled EDR Contact: 04/09/2018
Data Release Frequency: Quarterly

EPA WATCH LIST: EPA WATCH LIST

EPA maintains a "Watch List" to facilitate dialogue between EPA, state and local environmental agencies on enforcement matters relating to facilities with alleged violations identified as either significant or high priority. Being on the Watch List does not mean that the facility has actually violated the law only that an investigation by EPA or a state or local environmental agency has led those organizations to allege that an unproven violation has in fact occurred. Being on the Watch List does not represent a higher level of concern regarding the alleged violations that were detected, but instead indicates cases requiring additional dialogue between EPA, state and local agencies - primarily because of the length of time the alleged violation has gone unaddressed or unresolved.

Date of Government Version: 08/30/2013
Date Data Arrived at EDR: 03/21/2014
Date Made Active in Reports: 06/17/2014
Number of Days to Update: 88

Source: Environmental Protection Agency
Telephone: 617-520-3000
Last EDR Contact: 01/31/2018
Next Scheduled EDR Contact: 05/21/2018
Data Release Frequency: Quarterly

2020 COR ACTION: 2020 Corrective Action Program List

The EPA has set ambitious goals for the RCRA Corrective Action program by creating the 2020 Corrective Action Universe. This RCRA cleanup baseline includes facilities expected to need corrective action. The 2020 universe contains a wide variety of sites. Some properties are heavily contaminated while others were contaminated but have since been cleaned up. Still others have not been fully investigated yet, and may require little or no remediation. Inclusion in the 2020 Universe does not necessarily imply failure on the part of a facility to meet its RCRA obligations.

Date of Government Version: 04/22/2013
Date Data Arrived at EDR: 03/03/2015
Date Made Active in Reports: 03/09/2015
Number of Days to Update: 6

Source: Environmental Protection Agency
Telephone: 703-308-4044
Last EDR Contact: 02/08/2018
Next Scheduled EDR Contact: 05/21/2018
Data Release Frequency: Varies

TSCA: Toxic Substances Control Act

Toxic Substances Control Act. TSCA identifies manufacturers and importers of chemical substances included on the TSCA Chemical Substance Inventory list. It includes data on the production volume of these substances by plant site.

Date of Government Version: 12/31/2016
Date Data Arrived at EDR: 06/21/2017
Date Made Active in Reports: 01/05/2018
Number of Days to Update: 198

Source: EPA
Telephone: 202-260-5521
Last EDR Contact: 12/22/2017
Next Scheduled EDR Contact: 04/02/2018
Data Release Frequency: Every 4 Years

TRIS: Toxic Chemical Release Inventory System

Toxic Release Inventory System. TRIS identifies facilities which release toxic chemicals to the air, water and land in reportable quantities under SARA Title III Section 313.

GOVERNMENT RECORDS SEARCHED / DATA CURRENCY TRACKING

Date of Government Version: 12/31/2016
Date Data Arrived at EDR: 01/10/2018
Date Made Active in Reports: 01/12/2018
Number of Days to Update: 2

Source: EPA
Telephone: 202-566-0250
Last EDR Contact: 02/23/2018
Next Scheduled EDR Contact: 06/04/2018
Data Release Frequency: Annually

SSTS: Section 7 Tracking Systems

Section 7 of the Federal Insecticide, Fungicide and Rodenticide Act, as amended (92 Stat. 829) requires all registered pesticide-producing establishments to submit a report to the Environmental Protection Agency by March 1st each year. Each establishment must report the types and amounts of pesticides, active ingredients and devices being produced, and those having been produced and sold or distributed in the past year.

Date of Government Version: 12/31/2009
Date Data Arrived at EDR: 12/10/2010
Date Made Active in Reports: 02/25/2011
Number of Days to Update: 77

Source: EPA
Telephone: 202-564-4203
Last EDR Contact: 01/25/2018
Next Scheduled EDR Contact: 05/07/2018
Data Release Frequency: Annually

ROD: Records Of Decision

Record of Decision. ROD documents mandate a permanent remedy at an NPL (Superfund) site containing technical and health information to aid in the cleanup.

Date of Government Version: 12/11/2017
Date Data Arrived at EDR: 12/22/2017
Date Made Active in Reports: 01/12/2018
Number of Days to Update: 21

Source: EPA
Telephone: 703-416-0223
Last EDR Contact: 02/06/2018
Next Scheduled EDR Contact: 03/19/2018
Data Release Frequency: Annually

RMP: Risk Management Plans

When Congress passed the Clean Air Act Amendments of 1990, it required EPA to publish regulations and guidance for chemical accident prevention at facilities using extremely hazardous substances. The Risk Management Program Rule (RMP Rule) was written to implement Section 112(r) of these amendments. The rule, which built upon existing industry codes and standards, requires companies of all sizes that use certain flammable and toxic substances to develop a Risk Management Program, which includes a(n): Hazard assessment that details the potential effects of an accidental release, an accident history of the last five years, and an evaluation of worst-case and alternative accidental releases; Prevention program that includes safety precautions and maintenance, monitoring, and employee training measures; and Emergency response program that spells out emergency health care, employee training measures and procedures for informing the public and response agencies (e.g the fire department) should an accident occur.

Date of Government Version: 11/02/2017
Date Data Arrived at EDR: 11/17/2017
Date Made Active in Reports: 12/08/2017
Number of Days to Update: 21

Source: Environmental Protection Agency
Telephone: 202-564-8600
Last EDR Contact: 01/19/2018
Next Scheduled EDR Contact: 05/07/2018
Data Release Frequency: Varies

RAATS: RCRA Administrative Action Tracking System

RCRA Administration Action Tracking System. RAATS contains records based on enforcement actions issued under RCRA pertaining to major violators and includes administrative and civil actions brought by the EPA. For administration actions after September 30, 1995, data entry in the RAATS database was discontinued. EPA will retain a copy of the database for historical records. It was necessary to terminate RAATS because a decrease in agency resources made it impossible to continue to update the information contained in the database.

Date of Government Version: 04/17/1995
Date Data Arrived at EDR: 07/03/1995
Date Made Active in Reports: 08/07/1995
Number of Days to Update: 35

Source: EPA
Telephone: 202-564-4104
Last EDR Contact: 06/02/2008
Next Scheduled EDR Contact: 09/01/2008
Data Release Frequency: No Update Planned

GOVERNMENT RECORDS SEARCHED / DATA CURRENCY TRACKING

PRP: Potentially Responsible Parties

A listing of verified Potentially Responsible Parties

Date of Government Version: 10/25/2013	Source: EPA
Date Data Arrived at EDR: 10/17/2014	Telephone: 202-564-6023
Date Made Active in Reports: 10/20/2014	Last EDR Contact: 02/06/2018
Number of Days to Update: 3	Next Scheduled EDR Contact: 05/21/2018
	Data Release Frequency: Quarterly

PADS: PCB Activity Database System

PCB Activity Database. PADS Identifies generators, transporters, commercial storers and/or brokers and disposers of PCB's who are required to notify the EPA of such activities.

Date of Government Version: 06/01/2017	Source: EPA
Date Data Arrived at EDR: 06/09/2017	Telephone: 202-566-0500
Date Made Active in Reports: 10/13/2017	Last EDR Contact: 01/12/2018
Number of Days to Update: 126	Next Scheduled EDR Contact: 04/23/2018
	Data Release Frequency: Annually

ICIS: Integrated Compliance Information System

The Integrated Compliance Information System (ICIS) supports the information needs of the national enforcement and compliance program as well as the unique needs of the National Pollutant Discharge Elimination System (NPDES) program.

Date of Government Version: 11/18/2016	Source: Environmental Protection Agency
Date Data Arrived at EDR: 11/23/2016	Telephone: 202-564-2501
Date Made Active in Reports: 02/10/2017	Last EDR Contact: 01/09/2018
Number of Days to Update: 79	Next Scheduled EDR Contact: 04/23/2018
	Data Release Frequency: Quarterly

FTTS: FIFRA/ TSCA Tracking System - FIFRA (Federal Insecticide, Fungicide, & Rodenticide Act)/TSCA (Toxic Substances Control Act)

FTTS tracks administrative cases and pesticide enforcement actions and compliance activities related to FIFRA, TSCA and EPCRA (Emergency Planning and Community Right-to-Know Act). To maintain currency, EDR contacts the Agency on a quarterly basis.

Date of Government Version: 04/09/2009	Source: EPA/Office of Prevention, Pesticides and Toxic Substances
Date Data Arrived at EDR: 04/16/2009	Telephone: 202-566-1667
Date Made Active in Reports: 05/11/2009	Last EDR Contact: 08/18/2017
Number of Days to Update: 25	Next Scheduled EDR Contact: 12/04/2017
	Data Release Frequency: Quarterly

FTTS INSP: FIFRA/ TSCA Tracking System - FIFRA (Federal Insecticide, Fungicide, & Rodenticide Act)/TSCA (Toxic Substances Control Act)

A listing of FIFRA/TSCA Tracking System (FTTS) inspections and enforcements.

Date of Government Version: 04/09/2009	Source: EPA
Date Data Arrived at EDR: 04/16/2009	Telephone: 202-566-1667
Date Made Active in Reports: 05/11/2009	Last EDR Contact: 08/18/2017
Number of Days to Update: 25	Next Scheduled EDR Contact: 12/04/2017
	Data Release Frequency: Quarterly

MLTS: Material Licensing Tracking System

MLTS is maintained by the Nuclear Regulatory Commission and contains a list of approximately 8,100 sites which possess or use radioactive materials and which are subject to NRC licensing requirements. To maintain currency, EDR contacts the Agency on a quarterly basis.

Date of Government Version: 08/30/2016	Source: Nuclear Regulatory Commission
Date Data Arrived at EDR: 09/08/2016	Telephone: 301-415-7169
Date Made Active in Reports: 10/21/2016	Last EDR Contact: 01/19/2018
Number of Days to Update: 43	Next Scheduled EDR Contact: 05/21/2018
	Data Release Frequency: Quarterly

GOVERNMENT RECORDS SEARCHED / DATA CURRENCY TRACKING

COAL ASH DOE: Steam-Electric Plant Operation Data

A listing of power plants that store ash in surface ponds.

Date of Government Version: 12/31/2005	Source: Department of Energy
Date Data Arrived at EDR: 08/07/2009	Telephone: 202-586-8719
Date Made Active in Reports: 10/22/2009	Last EDR Contact: 12/05/2017
Number of Days to Update: 76	Next Scheduled EDR Contact: 03/19/2018
	Data Release Frequency: Varies

COAL ASH EPA: Coal Combustion Residues Surface Impoundments List

A listing of coal combustion residues surface impoundments with high hazard potential ratings.

Date of Government Version: 07/01/2014	Source: Environmental Protection Agency
Date Data Arrived at EDR: 09/10/2014	Telephone: N/A
Date Made Active in Reports: 10/20/2014	Last EDR Contact: 12/08/2017
Number of Days to Update: 40	Next Scheduled EDR Contact: 03/19/2018
	Data Release Frequency: Varies

PCB TRANSFORMER: PCB Transformer Registration Database

The database of PCB transformer registrations that includes all PCB registration submittals.

Date of Government Version: 05/24/2017	Source: Environmental Protection Agency
Date Data Arrived at EDR: 11/30/2017	Telephone: 202-566-0517
Date Made Active in Reports: 12/15/2017	Last EDR Contact: 01/26/2018
Number of Days to Update: 15	Next Scheduled EDR Contact: 05/07/2018
	Data Release Frequency: Varies

RADINFO: Radiation Information Database

The Radiation Information Database (RADINFO) contains information about facilities that are regulated by U.S. Environmental Protection Agency (EPA) regulations for radiation and radioactivity.

Date of Government Version: 10/02/2017	Source: Environmental Protection Agency
Date Data Arrived at EDR: 10/05/2017	Telephone: 202-343-9775
Date Made Active in Reports: 10/13/2017	Last EDR Contact: 01/04/2018
Number of Days to Update: 8	Next Scheduled EDR Contact: 04/16/2018
	Data Release Frequency: Quarterly

HIST FTTS: FIFRA/TSCA Tracking System Administrative Case Listing

A complete administrative case listing from the FIFRA/TSCA Tracking System (FTTS) for all ten EPA regions. The information was obtained from the National Compliance Database (NCDB). NCDB supports the implementation of FIFRA (Federal Insecticide, Fungicide, and Rodenticide Act) and TSCA (Toxic Substances Control Act). Some EPA regions are now closing out records. Because of that, and the fact that some EPA regions are not providing EPA Headquarters with updated records, it was decided to create a HIST FTTS database. It included records that may not be included in the newer FTTS database updates. This database is no longer updated.

Date of Government Version: 10/19/2006	Source: Environmental Protection Agency
Date Data Arrived at EDR: 03/01/2007	Telephone: 202-564-2501
Date Made Active in Reports: 04/10/2007	Last EDR Contact: 12/17/2007
Number of Days to Update: 40	Next Scheduled EDR Contact: 03/17/2008
	Data Release Frequency: No Update Planned

HIST FTTS INSP: FIFRA/TSCA Tracking System Inspection & Enforcement Case Listing

A complete inspection and enforcement case listing from the FIFRA/TSCA Tracking System (FTTS) for all ten EPA regions. The information was obtained from the National Compliance Database (NCDB). NCDB supports the implementation of FIFRA (Federal Insecticide, Fungicide, and Rodenticide Act) and TSCA (Toxic Substances Control Act). Some EPA regions are now closing out records. Because of that, and the fact that some EPA regions are not providing EPA Headquarters with updated records, it was decided to create a HIST FTTS database. It included records that may not be included in the newer FTTS database updates. This database is no longer updated.

GOVERNMENT RECORDS SEARCHED / DATA CURRENCY TRACKING

Date of Government Version: 10/19/2006
Date Data Arrived at EDR: 03/01/2007
Date Made Active in Reports: 04/10/2007
Number of Days to Update: 40

Source: Environmental Protection Agency
Telephone: 202-564-2501
Last EDR Contact: 12/17/2008
Next Scheduled EDR Contact: 03/17/2008
Data Release Frequency: No Update Planned

DOT OPS: Incident and Accident Data

Department of Transportation, Office of Pipeline Safety Incident and Accident data.

Date of Government Version: 07/31/2012
Date Data Arrived at EDR: 08/07/2012
Date Made Active in Reports: 09/18/2012
Number of Days to Update: 42

Source: Department of Transportation, Office of Pipeline Safety
Telephone: 202-366-4595
Last EDR Contact: 01/19/2018
Next Scheduled EDR Contact: 05/14/2018
Data Release Frequency: Varies

CONSENT: Superfund (CERCLA) Consent Decrees

Major legal settlements that establish responsibility and standards for cleanup at NPL (Superfund) sites. Released periodically by United States District Courts after settlement by parties to litigation matters.

Date of Government Version: 09/30/2017
Date Data Arrived at EDR: 11/10/2017
Date Made Active in Reports: 01/12/2018
Number of Days to Update: 63

Source: Department of Justice, Consent Decree Library
Telephone: Varies
Last EDR Contact: 01/04/2018
Next Scheduled EDR Contact: 04/02/2018
Data Release Frequency: Varies

BRS: Biennial Reporting System

The Biennial Reporting System is a national system administered by the EPA that collects data on the generation and management of hazardous waste. BRS captures detailed data from two groups: Large Quantity Generators (LQG) and Treatment, Storage, and Disposal Facilities.

Date of Government Version: 12/31/2015
Date Data Arrived at EDR: 02/22/2017
Date Made Active in Reports: 09/28/2017
Number of Days to Update: 218

Source: EPA/NTIS
Telephone: 800-424-9346
Last EDR Contact: 02/23/2018
Next Scheduled EDR Contact: 06/04/2018
Data Release Frequency: Biennially

INDIAN RESERV: Indian Reservations

This map layer portrays Indian administered lands of the United States that have any area equal to or greater than 640 acres.

Date of Government Version: 12/31/2014
Date Data Arrived at EDR: 07/14/2015
Date Made Active in Reports: 01/10/2017
Number of Days to Update: 546

Source: USGS
Telephone: 202-208-3710
Last EDR Contact: 01/09/2018
Next Scheduled EDR Contact: 04/23/2018
Data Release Frequency: Semi-Annually

FUSRAP: Formerly Utilized Sites Remedial Action Program

DOE established the Formerly Utilized Sites Remedial Action Program (FUSRAP) in 1974 to remediate sites where radioactive contamination remained from Manhattan Project and early U.S. Atomic Energy Commission (AEC) operations.

Date of Government Version: 12/23/2016
Date Data Arrived at EDR: 12/27/2016
Date Made Active in Reports: 02/17/2017
Number of Days to Update: 52

Source: Department of Energy
Telephone: 202-586-3559
Last EDR Contact: 01/19/2018
Next Scheduled EDR Contact: 05/21/2018
Data Release Frequency: Varies

UMTRA: Uranium Mill Tailings Sites

Uranium ore was mined by private companies for federal government use in national defense programs. When the mills shut down, large piles of the sand-like material (mill tailings) remain after uranium has been extracted from the ore. Levels of human exposure to radioactive materials from the piles are low; however, in some cases tailings were used as construction materials before the potential health hazards of the tailings were recognized.

GOVERNMENT RECORDS SEARCHED / DATA CURRENCY TRACKING

Date of Government Version: 06/23/2017
Date Data Arrived at EDR: 10/11/2017
Date Made Active in Reports: 11/03/2017
Number of Days to Update: 23

Source: Department of Energy
Telephone: 505-845-0011
Last EDR Contact: 02/23/2018
Next Scheduled EDR Contact: 06/04/2018
Data Release Frequency: Varies

LEAD SMELTER 1: Lead Smelter Sites

A listing of former lead smelter site locations.

Date of Government Version: 10/10/2017
Date Data Arrived at EDR: 11/03/2017
Date Made Active in Reports: 12/15/2017
Number of Days to Update: 42

Source: Environmental Protection Agency
Telephone: 703-603-8787
Last EDR Contact: 02/06/2018
Next Scheduled EDR Contact: 05/21/2018
Data Release Frequency: Varies

LEAD SMELTER 2: Lead Smelter Sites

A list of several hundred sites in the U.S. where secondary lead smelting was done from 1931 and 1964. These sites may pose a threat to public health through ingestion or inhalation of contaminated soil or dust

Date of Government Version: 04/05/2001
Date Data Arrived at EDR: 10/27/2010
Date Made Active in Reports: 12/02/2010
Number of Days to Update: 36

Source: American Journal of Public Health
Telephone: 703-305-6451
Last EDR Contact: 12/02/2009
Next Scheduled EDR Contact: N/A
Data Release Frequency: No Update Planned

US AIRS (AFS): Aerometric Information Retrieval System Facility Subsystem (AFS)

The database is a sub-system of Aerometric Information Retrieval System (AIRS). AFS contains compliance data on air pollution point sources regulated by the U.S. EPA and/or state and local air regulatory agencies. This information comes from source reports by various stationary sources of air pollution, such as electric power plants, steel mills, factories, and universities, and provides information about the air pollutants they produce. Action, air program, air program pollutant, and general level plant data. It is used to track emissions and compliance data from industrial plants.

Date of Government Version: 10/12/2016
Date Data Arrived at EDR: 10/26/2016
Date Made Active in Reports: 02/03/2017
Number of Days to Update: 100

Source: EPA
Telephone: 202-564-2496
Last EDR Contact: 09/26/2017
Next Scheduled EDR Contact: 01/08/2018
Data Release Frequency: Annually

US AIRS MINOR: Air Facility System Data

A listing of minor source facilities.

Date of Government Version: 10/12/2016
Date Data Arrived at EDR: 10/26/2016
Date Made Active in Reports: 02/03/2017
Number of Days to Update: 100

Source: EPA
Telephone: 202-564-2496
Last EDR Contact: 09/26/2017
Next Scheduled EDR Contact: 01/08/2018
Data Release Frequency: Annually

US MINES: Mines Master Index File

Contains all mine identification numbers issued for mines active or opened since 1971. The data also includes violation information.

Date of Government Version: 10/29/2017
Date Data Arrived at EDR: 11/28/2017
Date Made Active in Reports: 01/12/2018
Number of Days to Update: 45

Source: Department of Labor, Mine Safety and Health Administration
Telephone: 303-231-5959
Last EDR Contact: 11/28/2017
Next Scheduled EDR Contact: 03/12/2018
Data Release Frequency: Semi-Annually

US MINES 2: Ferrous and Nonferrous Metal Mines Database Listing

This map layer includes ferrous (ferrous metal mines are facilities that extract ferrous metals, such as iron ore or molybdenum) and nonferrous (Nonferrous metal mines are facilities that extract nonferrous metals, such as gold, silver, copper, zinc, and lead) metal mines in the United States.

GOVERNMENT RECORDS SEARCHED / DATA CURRENCY TRACKING

Date of Government Version: 12/05/2005
Date Data Arrived at EDR: 02/29/2008
Date Made Active in Reports: 04/18/2008
Number of Days to Update: 49

Source: USGS
Telephone: 703-648-7709
Last EDR Contact: 12/01/2017
Next Scheduled EDR Contact: 03/12/2018
Data Release Frequency: Varies

US MINES 3: Active Mines & Mineral Plants Database Listing

Active Mines and Mineral Processing Plant operations for commodities monitored by the Minerals Information Team of the USGS.

Date of Government Version: 04/14/2011
Date Data Arrived at EDR: 06/08/2011
Date Made Active in Reports: 09/13/2011
Number of Days to Update: 97

Source: USGS
Telephone: 703-648-7709
Last EDR Contact: 12/01/2017
Next Scheduled EDR Contact: 03/12/2018
Data Release Frequency: Varies

ABANDONED MINES: Abandoned Mines

An inventory of land and water impacted by past mining (primarily coal mining) is maintained by OSMRE to provide information needed to implement the Surface Mining Control and Reclamation Act of 1977 (SMCRA). The inventory contains information on the location, type, and extent of AML impacts, as well as, information on the cost associated with the reclamation of those problems. The inventory is based upon field surveys by State, Tribal, and OSMRE program officials. It is dynamic to the extent that it is modified as new problems are identified and existing problems are reclaimed.

Date of Government Version: 09/25/2017
Date Data Arrived at EDR: 09/26/2017
Date Made Active in Reports: 10/20/2017
Number of Days to Update: 24

Source: Department of Interior
Telephone: 202-208-2609
Last EDR Contact: 12/19/2017
Next Scheduled EDR Contact: 03/26/2018
Data Release Frequency: Quarterly

FINDS: Facility Index System/Facility Registry System

Facility Index System. FINDS contains both facility information and 'pointers' to other sources that contain more detail. EDR includes the following FINDS databases in this report: PCS (Permit Compliance System), AIRS (Aerometric Information Retrieval System), DOCKET (Enforcement Docket used to manage and track information on civil judicial enforcement cases for all environmental statutes), FURS (Federal Underground Injection Control), C-DOCKET (Criminal Docket System used to track criminal enforcement actions for all environmental statutes), FFIS (Federal Facilities Information System), STATE (State Environmental Laws and Statutes), and PADS (PCB Activity Data System).

Date of Government Version: 07/23/2017
Date Data Arrived at EDR: 09/06/2017
Date Made Active in Reports: 09/15/2017
Number of Days to Update: 9

Source: EPA
Telephone: (206) 553-1200
Last EDR Contact: 02/23/2018
Next Scheduled EDR Contact: 03/19/2018
Data Release Frequency: Quarterly

UXO: Unexploded Ordnance Sites

A listing of unexploded ordnance site locations

Date of Government Version: 09/30/2016
Date Data Arrived at EDR: 10/31/2017
Date Made Active in Reports: 01/12/2018
Number of Days to Update: 73

Source: Department of Defense
Telephone: 703-704-1564
Last EDR Contact: 01/02/2018
Next Scheduled EDR Contact: 04/30/2018
Data Release Frequency: Varies

DOCKET HWC: Hazardous Waste Compliance Docket Listing

A complete list of the Federal Agency Hazardous Waste Compliance Docket Facilities.

Date of Government Version: 06/27/2017
Date Data Arrived at EDR: 11/21/2017
Date Made Active in Reports: 01/12/2018
Number of Days to Update: 52

Source: Environmental Protection Agency
Telephone: 202-564-0527
Last EDR Contact: 01/19/2018
Next Scheduled EDR Contact: 03/12/2018
Data Release Frequency: Varies

GOVERNMENT RECORDS SEARCHED / DATA CURRENCY TRACKING

ECHO: Enforcement & Compliance History Information

ECHO provides integrated compliance and enforcement information for about 800,000 regulated facilities nationwide.

Date of Government Version: 09/02/2017	Source: Environmental Protection Agency
Date Data Arrived at EDR: 09/06/2017	Telephone: 202-564-2280
Date Made Active in Reports: 10/20/2017	Last EDR Contact: 01/19/2018
Number of Days to Update: 44	Next Scheduled EDR Contact: 03/19/2018
	Data Release Frequency: Quarterly

FUELS PROGRAM: EPA Fuels Program Registered Listing

This listing includes facilities that are registered under the Part 80 (Code of Federal Regulations) EPA Fuels Programs. All companies now are required to submit new and updated registrations.

Date of Government Version: 11/20/2017	Source: EPA
Date Data Arrived at EDR: 11/20/2017	Telephone: 800-385-6164
Date Made Active in Reports: 01/12/2018	Last EDR Contact: 02/21/2018
Number of Days to Update: 53	Next Scheduled EDR Contact: 06/04/2018
	Data Release Frequency: Quarterly

AIRS (EMI): Washington Emissions Data System Emissions inventory data.

Date of Government Version: 12/31/2016	Source: Department of Ecology
Date Data Arrived at EDR: 01/10/2017	Telephone: 360-407-6040
Date Made Active in Reports: 03/17/2017	Last EDR Contact: 01/29/2018
Number of Days to Update: 66	Next Scheduled EDR Contact: 04/02/2018
	Data Release Frequency: Annually

ASBESTOS: Asbestos Notification Listing Asbestos sites

Date of Government Version: 12/01/2017	Source: Department of Labor & Industries
Date Data Arrived at EDR: 12/26/2017	Telephone: 360-902-6209
Date Made Active in Reports: 02/13/2018	Last EDR Contact: 02/20/2018
Number of Days to Update: 49	Next Scheduled EDR Contact: 06/04/2018
	Data Release Frequency: Varies

COAL ASH: Coal Ash Disposal Site Listing A listing of coal ash disposal site locations.

Date of Government Version: 12/08/2017	Source: Department of Ecology
Date Data Arrived at EDR: 12/14/2017	Telephone: 360-407-6933
Date Made Active in Reports: 02/13/2018	Last EDR Contact: 12/04/2017
Number of Days to Update: 61	Next Scheduled EDR Contact: 03/19/2018
	Data Release Frequency: Varies

DRYCLEANERS: Drycleaner List

A listing of registered drycleaners who registered with the Department of Ecology (using the SIC code of 7215 and 7216) as hazardous waste generators.

Date of Government Version: 01/17/2018	Source: Department of Ecology
Date Data Arrived at EDR: 01/19/2018	Telephone: 360-407-6732
Date Made Active in Reports: 02/13/2018	Last EDR Contact: 01/16/2018
Number of Days to Update: 25	Next Scheduled EDR Contact: 04/30/2018
	Data Release Frequency: Varies

Financial Assurance 1: Financial Assurance Information Listing

A listing of financial assurance information for underground storage tank facilities. Financial assurance is intended to ensure that resources are available to pay for the cost of closure, post-closure care, and corrective measures if the owner or operator of a regulated facility is unable or unwilling to pay.

GOVERNMENT RECORDS SEARCHED / DATA CURRENCY TRACKING

Date of Government Version: 02/24/2012
Date Data Arrived at EDR: 02/24/2012
Date Made Active in Reports: 03/27/2012
Number of Days to Update: 32

Source: Department of Ecology
Telephone: 360-586-1060
Last EDR Contact: 11/22/2017
Next Scheduled EDR Contact: 03/12/2018
Data Release Frequency: Varies

Financial Assurance 2: Financial Assurance Information Listing

A listing of financial assurance information for hazardous waste facilities. Financial assurance is intended to ensure that resources are available to pay for the cost of closure, post-closure care, and corrective measures if the owner or operator of a regulated facility is unable or unwilling to pay.

Date of Government Version: 11/08/2017
Date Data Arrived at EDR: 11/14/2017
Date Made Active in Reports: 12/20/2017
Number of Days to Update: 36

Source: Department of Ecology
Telephone: 360-407-6754
Last EDR Contact: 02/12/2018
Next Scheduled EDR Contact: 05/28/2018
Data Release Frequency: Varies

Financial Assurance 3: Financial Assurance Information Listing

A listing of financial assurance information for solid waste facilities. Financial assurance is intended to ensure that resources are available to pay for the cost of closure, post-closure care, and corrective measures if the owner or operator of a regulated facility is unable or unwilling to pay.

Date of Government Version: 11/15/2017
Date Data Arrived at EDR: 11/20/2017
Date Made Active in Reports: 01/04/2018
Number of Days to Update: 45

Source: Department of Ecology
Telephone: 360-407-6136
Last EDR Contact: 02/12/2018
Next Scheduled EDR Contact: 05/28/2018
Data Release Frequency: No Update Planned

INACTIVE DRYCLEANERS: Inactive Drycleaners

A listing of inactive drycleaner facility locations.

Date of Government Version: 01/17/2018
Date Data Arrived at EDR: 01/19/2018
Date Made Active in Reports: 02/13/2018
Number of Days to Update: 25

Source: Department of Ecology
Telephone: 360-407-6732
Last EDR Contact: 01/16/2018
Next Scheduled EDR Contact: 04/30/2018
Data Release Frequency: Annually

WA MANIFEST: Hazardous Waste Manifest Data

Hazardous waste manifest information.

Date of Government Version: 12/31/2016
Date Data Arrived at EDR: 04/27/2017
Date Made Active in Reports: 06/05/2017
Number of Days to Update: 39

Source: Department of Ecology
Telephone: N/A
Last EDR Contact: 12/15/2017
Next Scheduled EDR Contact: 04/02/2018
Data Release Frequency: Annually

NPDES: Water Quality Permit System Data

A listing of permitted wastewater facilities.

Date of Government Version: 10/17/2017
Date Data Arrived at EDR: 10/18/2017
Date Made Active in Reports: 10/20/2017
Number of Days to Update: 2

Source: Department of Ecology
Telephone: 360-407-6073
Last EDR Contact: 01/18/2018
Next Scheduled EDR Contact: 04/30/2018
Data Release Frequency: Quarterly

UIC: Underground Injection Wells Listing

A listing of underground injection wells.

Date of Government Version: 01/17/2018
Date Data Arrived at EDR: 01/18/2018
Date Made Active in Reports: 02/13/2018
Number of Days to Update: 26

Source: Department of Ecology
Telephone: 360-407-6143
Last EDR Contact: 01/18/2018
Next Scheduled EDR Contact: 04/30/2018
Data Release Frequency: Quarterly

GOVERNMENT RECORDS SEARCHED / DATA CURRENCY TRACKING

EDR HIGH RISK HISTORICAL RECORDS

EDR Exclusive Records

EDR MGP: EDR Proprietary Manufactured Gas Plants

The EDR Proprietary Manufactured Gas Plant Database includes records of coal gas plants (manufactured gas plants) compiled by EDR's researchers. Manufactured gas sites were used in the United States from the 1800's to 1950's to produce a gas that could be distributed and used as fuel. These plants used whale oil, rosin, coal, or a mixture of coal, oil, and water that also produced a significant amount of waste. Many of the byproducts of the gas production, such as coal tar (oily waste containing volatile and non-volatile chemicals), sludges, oils and other compounds are potentially hazardous to human health and the environment. The byproduct from this process was frequently disposed of directly at the plant site and can remain or spread slowly, serving as a continuous source of soil and groundwater contamination.

Date of Government Version: N/A
Date Data Arrived at EDR: N/A
Date Made Active in Reports: N/A
Number of Days to Update: N/A

Source: EDR, Inc.
Telephone: N/A
Last EDR Contact: N/A
Next Scheduled EDR Contact: N/A
Data Release Frequency: No Update Planned

EDR Hist Auto: EDR Exclusive Historical Auto Stations

EDR has searched selected national collections of business directories and has collected listings of potential gas station/filling station/service station sites that were available to EDR researchers. EDR's review was limited to those categories of sources that might, in EDR's opinion, include gas station/filling station/service station establishments. The categories reviewed included, but were not limited to gas, gas station, gasoline station, filling station, auto, automobile repair, auto service station, service station, etc. This database falls within a category of information EDR classifies as "High Risk Historical Records", or HRHR. EDR's HRHR effort presents unique and sometimes proprietary data about past sites and operations that typically create environmental concerns, but may not show up in current government records searches.

Date of Government Version: N/A
Date Data Arrived at EDR: N/A
Date Made Active in Reports: N/A
Number of Days to Update: N/A

Source: EDR, Inc.
Telephone: N/A
Last EDR Contact: N/A
Next Scheduled EDR Contact: N/A
Data Release Frequency: Varies

EDR Hist Cleaner: EDR Exclusive Historical Cleaners

EDR has searched selected national collections of business directories and has collected listings of potential dry cleaner sites that were available to EDR researchers. EDR's review was limited to those categories of sources that might, in EDR's opinion, include dry cleaning establishments. The categories reviewed included, but were not limited to dry cleaners, cleaners, laundry, laundromat, cleaning/laundry, wash & dry etc. This database falls within a category of information EDR classifies as "High Risk Historical Records", or HRHR. EDR's HRHR effort presents unique and sometimes proprietary data about past sites and operations that typically create environmental concerns, but may not show up in current government records searches.

Date of Government Version: N/A
Date Data Arrived at EDR: N/A
Date Made Active in Reports: N/A
Number of Days to Update: N/A

Source: EDR, Inc.
Telephone: N/A
Last EDR Contact: N/A
Next Scheduled EDR Contact: N/A
Data Release Frequency: Varies

EDR RECOVERED GOVERNMENT ARCHIVES

Exclusive Recovered Govt. Archives

RGA HWS: Recovered Government Archive State Hazardous Waste Facilities List

The EDR Recovered Government Archive State Hazardous Waste database provides a list of SHWS incidents derived from historical databases and includes many records that no longer appear in current government lists. Compiled from Records formerly available from the Department of Ecology in Washington.

GOVERNMENT RECORDS SEARCHED / DATA CURRENCY TRACKING

Date of Government Version: N/A
Date Data Arrived at EDR: 07/01/2013
Date Made Active in Reports: 12/24/2013
Number of Days to Update: 176

Source: Department of Ecology
Telephone: N/A
Last EDR Contact: 06/01/2012
Next Scheduled EDR Contact: N/A
Data Release Frequency: Varies

RGA LF: Recovered Government Archive Solid Waste Facilities List

The EDR Recovered Government Archive Landfill database provides a list of landfills derived from historical databases and includes many records that no longer appear in current government lists. Compiled from Records formerly available from the Department of Ecology in Washington.

Date of Government Version: N/A
Date Data Arrived at EDR: 07/01/2013
Date Made Active in Reports: 01/10/2014
Number of Days to Update: 193

Source: Department of Ecology
Telephone: N/A
Last EDR Contact: 06/01/2012
Next Scheduled EDR Contact: N/A
Data Release Frequency: Varies

RGA LUST: Recovered Government Archive Leaking Underground Storage Tank

The EDR Recovered Government Archive Leaking Underground Storage Tank database provides a list of LUST incidents derived from historical databases and includes many records that no longer appear in current government lists. Compiled from Records formerly available from the Department of Ecology in Washington.

Date of Government Version: N/A
Date Data Arrived at EDR: 07/01/2013
Date Made Active in Reports: 12/24/2013
Number of Days to Update: 176

Source: Department of Ecology
Telephone: N/A
Last EDR Contact: 06/01/2012
Next Scheduled EDR Contact: N/A
Data Release Frequency: Varies

COUNTY RECORDS

KING COUNTY:

Abandoned Landfill Study in King County

The King County Abandoned Landfill Survey was conducted from October through December 1984 by the Health Department's Environmental Health Division at the request of the King County Council. The primary objective of the survey was to determine if any public health problems existed at the predetermined 24 sites.

Date of Government Version: 04/30/1985
Date Data Arrived at EDR: 11/07/1994
Date Made Active in Reports: N/A
Number of Days to Update: 0

Source: Seattle-King County Department of Public Health
Telephone: 206-296-4785
Last EDR Contact: 10/21/1994
Next Scheduled EDR Contact: N/A
Data Release Frequency: No Update Planned

SEATTLE COUNTY:

Abandoned Landfill Study in the City of Seattle

The Seattle Abandoned Landfill Survey was conducted in June and July of 1984 by the Health Department's Environmental Health Division at the request of the Mayor's Office. The primary objective of the survey was to determine if any public health problems existed at the predetermined 12 sites.

Date of Government Version: 07/30/1984
Date Data Arrived at EDR: 11/07/1994
Date Made Active in Reports: N/A
Number of Days to Update: 0

Source: Seattle - King County Department of Public Health
Telephone: 206-296-4785
Last EDR Contact: 10/21/1994
Next Scheduled EDR Contact: N/A
Data Release Frequency: No Update Planned

SEATTLE/KING COUNTY:

GOVERNMENT RECORDS SEARCHED / DATA CURRENCY TRACKING

Seattle - King County Abandoned Landfill Toxicity / Hazard Assessment Project

This report presents the Seattle-King County Health Department's follow-up investigation of two city owned and four county owned abandoned landfills which was conducted from February to December 1986.

Date of Government Version: 12/31/1986
Date Data Arrived at EDR: 08/18/1995
Date Made Active in Reports: 09/20/1995
Number of Days to Update: 33

Source: Department of Public Health
Telephone: 206-296-4785
Last EDR Contact: 08/14/1995
Next Scheduled EDR Contact: N/A
Data Release Frequency: No Update Planned

SNOHOMISH COUNTY:

Solid Waste Sites of Record at Snohomish Health District

Solid waste disposal and/or utilization sites in Snohomish County.

Date of Government Version: 11/16/2011
Date Data Arrived at EDR: 03/29/2012
Date Made Active in Reports: 05/03/2012
Number of Days to Update: 35

Source: Snohomish Health District
Telephone: 206-339-5250
Last EDR Contact: 12/22/2017
Next Scheduled EDR Contact: 04/02/2018
Data Release Frequency: Semi-Annually

TACOMA/PIERCE COUNTY:

Closed Landfill Survey

Following numerous requests for information about closed dumpsites and landfills in Pierce County, the Tacoma-Pierce County Health Department decided to conduct a study on the matter. The aim of the study was to evaluate public health risks associated with the closed dumpsites and landfills, and to determine the need, if any, for further investigations of a more detailed nature. The sites represent all of the known dumpsites and landfills closed after 1950.

Date of Government Version: 09/01/2002
Date Data Arrived at EDR: 03/24/2003
Date Made Active in Reports: 05/14/2003
Number of Days to Update: 51

Source: Tacoma-Pierce County Health Department
Telephone: 206-591-6500
Last EDR Contact: 03/19/2003
Next Scheduled EDR Contact: N/A
Data Release Frequency: No Update Planned

OTHER DATABASE(S)

Depending on the geographic area covered by this report, the data provided in these specialty databases may or may not be complete. For example, the existence of wetlands information data in a specific report does not mean that all wetlands in the area covered by the report are included. Moreover, the absence of any reported wetlands information does not necessarily mean that wetlands do not exist in the area covered by the report.

CT MANIFEST: Hazardous Waste Manifest Data

Facility and manifest data. Manifest is a document that lists and tracks hazardous waste from the generator through transporters to a tsd facility.

Date of Government Version: 11/11/2017
Date Data Arrived at EDR: 11/14/2017
Date Made Active in Reports: 12/18/2017
Number of Days to Update: 34

Source: Department of Energy & Environmental Protection
Telephone: 860-424-3375
Last EDR Contact: 02/14/2018
Next Scheduled EDR Contact: 05/28/2018
Data Release Frequency: No Update Planned

NY MANIFEST: Facility and Manifest Data

Manifest is a document that lists and tracks hazardous waste from the generator through transporters to a TSD facility.

GOVERNMENT RECORDS SEARCHED / DATA CURRENCY TRACKING

Date of Government Version: 10/01/2017
Date Data Arrived at EDR: 11/01/2017
Date Made Active in Reports: 11/13/2017
Number of Days to Update: 12

Source: Department of Environmental Conservation
Telephone: 518-402-8651
Last EDR Contact: 01/31/2018
Next Scheduled EDR Contact: 05/14/2018
Data Release Frequency: Quarterly

PA MANIFEST: Manifest Information

Hazardous waste manifest information.

Date of Government Version: 12/31/2016
Date Data Arrived at EDR: 07/25/2017
Date Made Active in Reports: 09/25/2017
Number of Days to Update: 62

Source: Department of Environmental Protection
Telephone: 717-783-8990
Last EDR Contact: 01/16/2018
Next Scheduled EDR Contact: 04/30/2018
Data Release Frequency: Annually

WI MANIFEST: Manifest Information

Hazardous waste manifest information.

Date of Government Version: 12/31/2016
Date Data Arrived at EDR: 04/13/2017
Date Made Active in Reports: 07/14/2017
Number of Days to Update: 92

Source: Department of Natural Resources
Telephone: N/A
Last EDR Contact: 12/11/2017
Next Scheduled EDR Contact: 03/26/2018
Data Release Frequency: Annually

Oil/Gas Pipelines

Source: PennWell Corporation

Petroleum Bundle (Crude Oil, Refined Products, Petrochemicals, Gas Liquids (LPG/NGL), and Specialty Gases (Miscellaneous)) N = Natural Gas Bundle (Natural Gas, Gas Liquids (LPG/NGL), and Specialty Gases (Miscellaneous)). This map includes information copyrighted by PennWell Corporation. This information is provided on a best effort basis and PennWell Corporation does not guarantee its accuracy nor warrant its fitness for any particular purpose. Such information has been reprinted with the permission of PennWell.

Electric Power Transmission Line Data

Source: PennWell Corporation

This map includes information copyrighted by PennWell Corporation. This information is provided on a best effort basis and PennWell Corporation does not guarantee its accuracy nor warrant its fitness for any particular purpose. Such information has been reprinted with the permission of PennWell.

Sensitive Receptors: There are individuals deemed sensitive receptors due to their fragile immune systems and special sensitivity to environmental discharges. These sensitive receptors typically include the elderly, the sick, and children. While the location of all sensitive receptors cannot be determined, EDR indicates those buildings and facilities - schools, daycares, hospitals, medical centers, and nursing homes - where individuals who are sensitive receptors are likely to be located.

AHA Hospitals:

Source: American Hospital Association, Inc.
Telephone: 312-280-5991

The database includes a listing of hospitals based on the American Hospital Association's annual survey of hospitals.

Medical Centers: Provider of Services Listing

Source: Centers for Medicare & Medicaid Services
Telephone: 410-786-3000

A listing of hospitals with Medicare provider number, produced by Centers of Medicare & Medicaid Services, a federal agency within the U.S. Department of Health and Human Services.

Nursing Homes

Source: National Institutes of Health
Telephone: 301-594-6248

Information on Medicare and Medicaid certified nursing homes in the United States.

Public Schools

Source: National Center for Education Statistics
Telephone: 202-502-7300

The National Center for Education Statistics' primary database on elementary and secondary public education in the United States. It is a comprehensive, annual, national statistical database of all public elementary and secondary schools and school districts, which contains data that are comparable across all states.

GOVERNMENT RECORDS SEARCHED / DATA CURRENCY TRACKING

Private Schools

Source: National Center for Education Statistics

Telephone: 202-502-7300

The National Center for Education Statistics' primary database on private school locations in the United States.

Daycare Centers: Daycare Center Listing

Source: Department of Social & Health Services

Telephone: 253-383-1735

Flood Zone Data: This data was obtained from the Federal Emergency Management Agency (FEMA). It depicts 100-year and 500-year flood zones as defined by FEMA. It includes the National Flood Hazard Layer (NFHL) which incorporates Flood Insurance Rate Map (FIRM) data and Q3 data from FEMA in areas not covered by NFHL.

Source: FEMA

Telephone: 877-336-2627

Date of Government Version: 2003, 2015

NWI: National Wetlands Inventory. This data, available in select counties across the country, was obtained by EDR in 2002, 2005 and 2010 from the U.S. Fish and Wildlife Service.

State Wetlands Data: Wetland Inventory

Source: Department of Ecology

Telephone: 360-407-6121

Current USGS 7.5 Minute Topographic Map

Source: U.S. Geological Survey

STREET AND ADDRESS INFORMATION

© 2015 TomTom North America, Inc. All rights reserved. This material is proprietary and the subject of copyright protection and other intellectual property rights owned by or licensed to Tele Atlas North America, Inc. The use of this material is subject to the terms of a license agreement. You will be held liable for any unauthorized copying or disclosure of this material.

GEOCHECK[®] - PHYSICAL SETTING SOURCE ADDENDUM

TARGET PROPERTY ADDRESS

RIDGEFIELD LIBRARY
210 N MAIN AVE
RIDGEFIELD, WA 98642

TARGET PROPERTY COORDINATES

Latitude (North):	45.816905 - 45° 49' 0.86"
Longitude (West):	122.745824 - 122° 44' 44.97"
Universal Transverse Mercator:	Zone 10
UTM X (Meters):	519746.8
UTM Y (Meters):	5073518.5
Elevation:	87 ft. above sea level

USGS TOPOGRAPHIC MAP

Target Property Map:	5995770 RIDGEFIELD, WA
Version Date:	2014

West Map:	6067236 SAINT HELENS, OR
Version Date:	2014

EDR's GeoCheck Physical Setting Source Addendum is provided to assist the environmental professional in forming an opinion about the impact of potential contaminant migration.

Assessment of the impact of contaminant migration generally has two principal investigative components:

1. Groundwater flow direction, and
2. Groundwater flow velocity.

Groundwater flow direction may be impacted by surface topography, hydrology, hydrogeology, characteristics of the soil, and nearby wells. Groundwater flow velocity is generally impacted by the nature of the geologic strata.