

Phase I Environmental Site Assessment

Main and Durgan Streets
Washougal, Washington

Prepared for:
Fort Vancouver Regional Libraries
1007 E Mill Plain Boulevard
Vancouver, Washington 98663

December 2019
PBS Project 24061.000



4412 SW CORBETT AVENUE
PORTLAND, OR 97239
503.248.1939 MAIN
866.727.0140 FAX
PBSUSA.COM

Table of Contents

EXECUTIVE SUMMARY	1
1 PROJECT AND REPORT INFORMATION	3
1.1 PBS Client Information	3
1.2 Report Purpose.....	3
1.3 Scope of Work	3
1.4 Conformance with ASTM E1527-13	4
1.5 Non-ASTM Method Scope of Work.....	4
1.6 Special Terms and Conditions.....	4
1.7 Client-Imposed Limitations	4
2 PROPERTY INFORMATION AND PHYSICAL SETTING.....	5
2.1 Site Description	5
2.2 Owner and Occupant(s)	5
2.3 Topography and Surface Features.....	5
2.4 Groundwater Well/Borehole Records.....	5
3 GOVERNMENTAL AND REGULATORY RECORDS REVIEW	6
3.1 Government Record Sources	6
3.2 Standard Environmental Record Sources.....	6
4 HISTORICAL RECORDS REVIEW	9
4.1 Standard Historical Sources.....	9
4.2 City Directories	11
4.3 Previous Environmental Assessments	12
4.4 Activity and Use Limitations	12
4.5 Data Failure.....	12
5 SITE RECONNAISSANCE	13
5.1 Methodology and Limiting Conditions.....	13
5.2 Site and Vicinity General Characteristics	13
5.3 Site Conditions and Observations.....	13
5.4 Observed Current Use of Adjoining Properties.....	14
6 INTERVIEWS	15
6.1 Interview with Client/User.....	15
6.2 Interview with Owner	15
6.3 Interview with Previous Owner(s).....	16
6.4 Interviews with Site Manager, Occupants, or Employees.....	16
6.5 Interviews with Local Government Officials.....	16
6.6 Interviews with Others	16
7 NON-SCOPE CONSIDERATIONS	17
8 EVALUATION	18
8.1 Findings and Opinion.....	18
8.2 Conclusions.....	18
9 SIGNATURES.....	19

10 ASSUMPTIONS AND LIMITATIONS.....	20
10.1 Significant Assumptions.....	20
10.2 Limitations and Exceptions	20
10.3 Data Gaps	21
10.4 Client Reliance	21
11 RESOURCES.....	22
11.1 References	22
11.2 Glossary	23
11.3 Cross Reference for ASTM E1527-13 Requirements	27

Supporting Data

FIGURES

Figure 1. Site Vicinity Map

Figure 2. Site Plan

APPENDICES

Appendix A: Contract and Resumes

PBS Proposal to Provide a Phase I Environmental Site Assessment/Contract
Resumes/Staff Qualifications

Appendix B: Property Information and Physical Setting Records

Well Logs

Clark County Information

Tax Map

Appendix C: Regulatory Databases and Government Records

Regulatory Database Report

Appendix D: Historical Research Records

Historical Aerial Photographs

Historical Fire Insurance Maps

EDR Street Directories

Title Records

Appendix E: Site Reconnaissance Records

Site Photographs

Field Checklist

Appendix F: Questionnaires

Property Owner/Representative Questionnaire

Client/User Questionnaire

Abbreviations

The following are commonly used abbreviations in PBS Phase I Environmental Site Assessment reports. Abbreviations are defined upon first use within the text.

AAI	all appropriate inquiry
ACBM	asbestos-containing building material
ACM	asbestos-containing material
AST	aboveground storage tank
ASTM	ASTM International (formerly American Society for Testing and Materials)
AUL	activity and use limitation
bgs	below ground surface (depth below the ground surface)
CEG	conditionally exempt generator (of hazardous waste)
CERCLA	Comprehensive Environmental Response, Compensation, and Liability Act (EPA)
CREC	controlled recognized environmental condition
Ecology	Washington State Department of Ecology
EDR	Environmental Data Resources (a regulatory database report provider)
EPA	Environmental Protection Agency
ESA	environmental site assessment
HOT	heating oil tank
HREC	historical recognized environmental condition
LCP	lead-containing paint
LQG	large-quantity generator (of hazardous waste)
LUST	leaking underground storage tank
mg/kg	milligrams per kilogram (equivalent to ppm)
MTCA	Model Toxics Control Act (Washington State)
NFA	No Further Action determination (Ecology)
NLR	no longer reporting
NonGen	non-generator of hazardous waste
PBS	PBS Engineering and Environmental Inc.
PCB	polychlorinated biphenyls
ppm	parts per million (equivalent to mg/kg)
RCRA	Resource Conservation and Recovery Act (EPA)
REC	recognized environmental condition
SQG	small-quantity generator (of hazardous waste)
USGS	United States Geological Survey
UST	underground storage tank

Executive Summary

A Phase I Environmental Site Assessment was conducted by PBS Engineering and Environmental Inc. (PBS) for the property (Site or subject property) located at Main and Durgan Streets in Washougal, Washington. The assessment was conducted for Fort Vancouver Regional Libraries (Client or User). This assessment was performed in general compliance with the ASTM International E1527-13 Standard Practice for Environmental Site Assessments: Phase I Environmental Site Assessment Process, approved by the EPA in November 2013, for conducting all appropriate inquiries (AAI).

This report should be read in its entirety (text and attachments) before decisions are made based on the findings provided in the Executive Summary. PBS is not responsible for utilization of less than the complete report.

Site Description and History

The Site is a four-tax lot parcel, approximately 0.40 acres in total area, currently in use as a parking lot.

Historically, the Site was in use in the northeast portion as an auto wash and battery charging business by 1929, by a grain warehouse in the south portion, and in use by residential structures by the 1940s on the west side of the Site. These structures and the older buildings were demolished by 1970 and the parcel has been in use as a parking lot since that time. No evidence of historical use of underground heating oil tanks was identified during this study.

The property to the northeast was in use as an auto repair garage in the 1920s through approximately the early 1970s. This property is now occupied by the City of Washougal offices.

A Chevron gas station occupied a property to the southeast (1703 B Street) from at least the 1920s through the late 1990s. This area is now occupied by a paved park (Reflection Plaza).

A gas station has been operating on a property to the west (212 Washougal River Road) since the late 1960s.

Regulatory Review

Environmental Protection Agency (EPA) and state environmental databases were reviewed to identify sites that pose a potential environmental concern to the subject property. The subject property does not appear on any database. Based on a review of the listed sites, none appear to pose a significant environmental concern to the subject property.

Findings and Opinions

This Phase I ESA identified the following:

1. The subject property was occupied by an auto wash business and a battery charging business in the late 1920s and early 1930s. The structures remained on the Site through the 1960s. It is unknown if auto repair activities also occurred on the property. This represents an unknown environmental concern.
2. Residential structures were located on the west side of the subject property from approximately the 1930s through the 1960s. There is the potential for undocumented, underground heating oil tanks at the Site. Any future redevelopment plans should consider the possibility of encountering such tanks which are required to be properly decommissioned consistent with Washington Department of Ecology requirements.

3. Surrounding properties to the north, southeast and west were once utilized by auto repair garages or gas stations, with a gas station remaining to the southwest. This represents a high environmental condition.

Recognized Environmental Conditions (RECs), Including Controlled RECs (CRECs)

This assessment has revealed no evidence of RECs in connection with the property.

Data Gaps

No data gaps were identified during this study.

Additional Investigation

Additional investigation is warranted to address historical use of the northeast corner of the property as an auto wash and battery charging business and to evaluate the potential for migration of potential contaminants by soil vapor from historical automotive related businesses to the north and south of the property.

1 PROJECT AND REPORT INFORMATION

1.1 PBS Client Information

PBS Engineering and Environmental Inc. (PBS) conducted this assessment for Fort Vancouver Regional Libraries (Client). The Client is considered the User, as defined by ASTM International Standard E1527-13.

This Phase I Environmental Site Assessment has been requested by Fort Vancouver Regional Libraries to qualify for the innocent landowner defense to CERCLA liability prior to the donation of the Site for future library development. This assessment was performed in general compliance with ASTM International's E1527-13 Standard Practice for Environmental Site Assessments: Phase I Environmental Site Assessment Process, approved by the EPA in November 2013, for conducting all appropriate inquiries (AAI).

1.2 Report Purpose

A Phase I Environmental Site Assessment (ESA) was conducted by PBS for the property located at Main and Durgan Streets in Washougal, Washington (Site or subject property). The purpose of the Phase I ESA was to identify recognized environmental conditions associated with the subject property, and to assess the likelihood that contamination from hazardous substances or petroleum products may exist on the Site either from past or present use of the subject property or nearby properties. This study is intended to reduce, not eliminate, uncertainty regarding the potential for recognized environmental conditions in connection with the subject property, within reasonable limits of time and cost.

The purpose of this study is to conduct an all appropriate inquiry into the current and previous ownership and uses of the subject property consistent with good commercial or customary practice. In so doing, the Client may qualify for one of three Landowner Liability Protections (LLP) that limit Comprehensive Environmental Response, Compensation, and Liability Act (CERCLA) liability. The Client must fulfill associated continuing obligations in order to maintain LLP status.

1.3 Scope of Work

The assessment was performed in general compliance with the ASTM International (ASTM) E1527-13 Standard Practice for Environmental Site Assessments: Phase I Environmental Site Assessment Process, approved by the Environmental Protection Agency (EPA) in November 2013. Unless noted in section 1.6 Special Terms and Conditions, the scope of work for the project included the following:

1. Identifying and visually surveying the subject property for the presence of hazardous substances and petroleum products.
2. Obtaining information from the Client through a completed disclosure questionnaire and a review of a title report, if provided by the Client.
3. Reviewing federal, state, tribal, and local agency listings using a commercial database search provider, including activity and use limitations.
4. Reviewing historical maps, historical occupant records, and the nature of past property usage.
5. Reviewing readily available soils, geology, or environmental reports for the subject property or subject property vicinity.
6. Interviewing persons knowledgeable about the subject property, including current and previous owners.
7. Preparing the report summarizing any observations, sources used, findings, conclusions, and opinions relating to the presence or likely presence of hazardous substances or petroleum products on the

subject property, including the potential for contaminants migrating to the subject property from an off-site location.

This assessment considers business environmental risks (see section 11.2 Glossary) that are not recognized environmental conditions unless the Client specifically requests otherwise. Please refer to the PBS Proposal to Provide a Phase I Environmental Site Assessment/Contract, Appendix A, for a detailed description of our scope of work.

PBS has prepared this report using information that is reasonably ascertainable; that is, information that is practically reviewable, publicly available, and obtainable from its source within reasonable time and cost constraints.

1.4 Conformance with ASTM E1527-13

This report has been formatted to maximize reader usability and comprehension. This report conforms to the requirements of ASTM E1527-13, and items indicated in Appendix X4 of the standard are included. Section 11 provides a cross-reference table that allows the reader to confirm conformance.

1.5 Non-ASTM Method Scope of Work

Non-ASTM method issues such as asbestos, lead-containing paint, wetlands, indoor air quality were not addressed during this study. The Client did not request non-ASTM scope items be addressed.

1.6 Special Terms and Conditions

The standard PBS Terms and Conditions are included in the PBS Proposal to Provide a Phase I Environmental Site Assessment/Contract in Appendix A; there are no special terms and conditions.

1.7 Client-Imposed Limitations

The Client did not impose limitations on PBS while completing this report.

2 PROPERTY INFORMATION AND PHYSICAL SETTING

2.1 Site Description

Site Address:	Main and Durgan Streets, Washougal, Washington
Tax Lot:	Clark County Assessor ID 7366000, 73661000, 73670000, 73675000
Township, Range, Section:	Township 1 North, Range 4 East, SE ¼ of Section 7, Willamette Base and Meridian
Size:	Approximately 0.40 acres
Current Use:	Parking lot

Tax lot information was obtained from Clark County online maps resource¹ on November 13, 2019.

A Site Vicinity Map and Site Plan are included with this report under Figures. A copy of the county assessor's tax map is included in Appendix B.

2.2 Owner and Occupant(s)

Current Owner:	Lone Wolf Development LLC
Previous Owner:	Green Arbor Development
Property Manager:	Current owner
Current Occupant(s):	N/A

2.3 Topography and Surface Features

The US Geological Survey 7.5-minute topographic map (USGS Washougal, Washington Quadrangle, 1994; see Figure 1) for the Site indicates that the area is generally flat with a gentle slope to the south-southwest, toward the Columbia River. The subject property elevation is approximately 50 feet above mean sea level.

The topographic map indicated that the nearest surface water the Columbia River is located approximately less than a 0.25 mile south from the subject property. The Washougal River is located approximately half a mile north from the subject property.

2.4 Groundwater Well/Borehole Records

The Washington State Department of Ecology's (Ecology) well log database² provides logs for water wells, monitoring wells, and geotechnical borings along with decommissioned well reports and other records. This database was reviewed by PBS on November 14, 2019. No well identification numbers are noted on two monitoring well reports associated with a Pendleton Woolen Mills site. Records for one of the wells indicate that groundwater was first encountered at 31 feet below ground surface (bgs). Static water was recorded at 24 and 32 feet bgs. Copies of the reviewed logs are included in Appendix B.

Based on topography, the direction of shallow unconfined groundwater flow is expected to be toward the south-southwest; therefore, properties to the north-northeast are considered upgradient to the subject property.

¹ <https://gis.clark.wa.gov/gishome/property/>

² <https://fortress.wa.gov/ecy/wellconstruction/map/>

3 GOVERNMENTAL AND REGULATORY RECORDS REVIEW

3.1 Government Record Sources

Washington State Department of Ecology (Ecology) Online Facility Profiler

Ecology maintains an online database³ of state cleanup and federal Superfund sites, hazardous waste generators, underground storage tanks (USTs), solid waste facilities, and other environmental concerns. This website was reviewed by PBS on November 14, 2019. The subject property was not listed. No adjoining or nearby properties were listed other than those identified by the environmental database search (see section 3.2).

Local Fire Department

PBS requested information from the Camas-Washougal Fire Department on November 26, 2019, utilizing their request for information form on the City's website (<https://www.cityofwashougal.us/formcenter/Contact-Us-5/Contact-Us-47>). A response was received via email. No records for the property were available from this source.

Underground Injection Controls (UICs)

Ecology maintains an online database for registered underground injection controls (UICs).⁴ This database was reviewed by PBS on November 13, 2019. No records of UICs were on file for the subject property or adjacent properties.

Other Government Records

No other local government records were reviewed for this assessment.

3.2 Standard Environmental Record Sources

A search of EPA, state, and tribal environmental database listings was performed by a commercial database search provider (a copy of the database search report is included in Appendix C). The purpose of this search was to identify potential, suspected, or known sources of contamination on or in the area of the subject property. Various agency listings were searched for different approximate minimum search distances from the subject property as established in the ASTM method. Listings included publicly available databases of environmental liens, activity and use limitations, and easements and equitable servitudes, if recorded or filed.

If the Site and/or adjacent properties are identified in the regulatory database report, the information is summarized below. Regulatory data for surrounding properties that may pose a potential risk to the subject property are also included. Other properties listed in the database report are not considered to be of environmental concern to the Site based on presumed groundwater flow direction, distance from the subject property, regulatory status (for example, the agency file is closed), or other physical factors.

The commercial database report may also include proprietary data derived from historical city directories. These can include historical dry cleaners/laundries and automobile stations (gas stations, automobile repair shops, auto body shops). These are non-regulatory listings and are included as historical information.

Subject Property

The subject property does not appear on the regulatory database report.

³ <https://fortress.wa.gov/ecy/neighborhood/>

⁴ <https://fortress.wa.gov/ecy/uicsearch/>

Adjoining Properties

Address:	Bank 1625 Main Street Washougal, Washington	WA Asbestos #:	S119165588
Located East (cross gradient) of subject property			
This record is related to abatement of asbestos containing building materials in a bank structure and is not a concern for the subject property.			

Address:	WA City Washougal 1615 C Street Washougal, Washington	WA AllSites #: WA UIC	99465
Located north (upgradient) 77 feet of subject property			
The City of Washougal has an active UIC file for a 5H1-Stormwater well. The well was installed in January 2000 and is 12 feet deep. The file states that the registration type automatically meets the non-endangerment standard. Given the use for stormwater management, this is not a concern for the subject property.			

Surrounding Properties

Address:	Washougal City Public Works 1701 C Street Washougal, Washington	WA AllSites #:	23732
Located 212 feet northeast (upgradient) of subject property			
This listing is for a water quality permit for an UIC at this site. Although the site is upgradient of the subject property, given the likely use for stormwater management, this site is not a concern for the subject property			

Address:	Collins Texaco / KT Kanso AM/PM/ARCO 6008 1703 B Street/212 Washougal River Road/212 15 th Street Washougal, Washington (summarizing from multiple database listings)	WA Lust #: WA UST WA AllSites WA CSCSL NFA RCRA NonGen/NRL Finds Echo WA Manifest	54112683, 46212644 Cleanup Site #9311
Located 147 feet west-southwest (downgradient) of subject property			
The UST listing for the site indicates that four steel fuel tanks were installed in 1964 and were removed in 1996. Four fiberglass gasoline tanks with capacities of 10,000 gallons are listed as being currently operational at the site.			
Ecology received report in September 1991 of soil contaminated by petroleum products. The release was from a tank in the southwestern portion of the property. In May of 1994 the final cleanup report for the property was received.			

The site has a multiple LUST IDs associated with the property with cleanup site ID 9311 and LUST ID 182. The site has a LUST ID#: 182 with a release date of January 1990. The contaminant is reported as soil impacted by gasoline, diesel, petroleum constituents and lead. The levels of contamination were indicated to be below cleanup levels and the site received an NFA. The property has a second LUST ID#: 6522 with a release date of October 2007. Site assessment activities conducted at the site identified soil and groundwater contamination at the site and remedial excavation and soil vapor extraction activities were conducted at the site. Groundwater was encountered at depths of 32 to 25 feet below ground surface. This Site received an NFA 2014.

The site has listings as a conditionally exempt, small, and/or large quantity generator since the 1990s.

Address:	Out to Dry 1520 Main Street Washougal, Washington	EDR Historic Cleaner #:	1018445120
----------	---------------------------------------------------------	-------------------------------	------------

Located 199 feet southwest (downgradient) of subject property

The site was used as a historic cleaner for laundry and dry cleaner agents in 2008 and 2009.

Address:	Arco 6008 212 15 th Street/Washougal River Road Washougal, Washington		Facility #46212644 LUST #6522, 182 Cleanup Site #9311
----------	----------------------------------------------------------------------------------------	--	---------------------------------------------------------------------

Located 298 feet northwest (cross-gradient) of subject property

Unmappable Sites

The unmappable/orphan sites were reviewed on November 15, 2019. Based on the presumed location or reported regulatory status, all other unmappable sites listed on the EDR database report are considered to pose *de minimis* concern.⁵

⁵ Unmappable sites are identified as “Non-Geocoded” or “Orphan” in the regulatory database report. They are categorized this way because inaccurate or incomplete site addresses prevented mapping by the database provider. PBS has reviewed and, in some cases, located these unmappable sites. Environmental risk associated with remaining unmappable sites could not be determined.

4 HISTORICAL RECORDS REVIEW

4.1 Standard Historical Sources

ASTM E1527-13 indicates that review of standard historical sources at less than approximately five-year intervals is not required by this practice. If the specific use of the property appears unchanged over a period longer than five years, then it is not required by this practice to research the use during that period.

The following standard sources were reviewed:

- Aerial photographs were obtained from University of Oregon Map Library, EDR aerial photograph collection, and Google Earth.
- Building department records for adjacent bank property were given via phone on November 26, 2019.
- Sanborn fire insurance maps were obtained from EDR's Sanborn Collection
- Title Records dated May 2018 were obtained from Chicago Title Insurance Company on November 5, 2019 (provided by Client).

The table below summarizes the information gathered from the sources listed above. Data obtained from other sources reviewed for this Phase I ESA may also be included in the following tables in order to identify potential historical data failures.

Copies of the reviewed records are included in Appendix D.

Year	Source	Description
1914	Sanborn map	<p><u>Subject Property:</u> The subject property is generally undeveloped with just one small structure on the north boundary.</p> <p><u>Adjoining Properties:</u> The property to the north is in use as lodging and stables. The property east of the subject property occupied by several residences and outbuildings including a greenhouse. The property to the south is in use as a plumbing and tin shop as well as a blacksmith shop. The property to the west is occupied by residences.</p>
1922	Sanborn map	<p><u>Subject Property:</u> The subject property is unchanged.</p> <p><u>Adjoining Properties:</u> The property to the north is occupied by a vacant structure and two residential auto garages. Further to the northeast across the intersection of C Street and 17th is an automotive repair business. The greenhouse to the east has been removed and some modifications have been made to residences. A clothing cleaning and tailoring operation is noted on the east adjacent property along the west side of Main (17th). The property to the south is occupied by an automotive garage and repair business and the plumbing and tin shop. A gasoline underground storage tank was noted to be present beneath B Street immediately north of the automotive repair business. The blacksmith has been removed. The property to the west is generally unchanged.</p>

Year	Source	Description
1929	Sanborn map	<p><u>Subject Property:</u> The subject property has two small structures and an outbuilding in the northeast corner. The structures are occupied by a battery charging business and auto wash. In the southwest corner of the subject property is a grain warehouse.</p> <p><u>Adjoining Properties:</u> The property to the north has residences and an fueling service station. The service station to the northeast at the northeast corner of C Street and 17th is noted to have a gasoline underground storage tank located beneath C Street immediately south of the business. The cleaner and tailor is no longer present on the eastern adjoining property. A fueling station is present further to the east on the northeast corner of B Street and 17th. The property to the south appears generally unchanged. The property to the west remains in residential use.</p>
1936	Aerial photograph	<p><u>Subject Property:</u> The subject property is occupied by two structures in the northeast and southwest corners of the property.</p> <p><u>Adjoining Properties:</u> Structures and uses on the site have not changed significantly. The blocks to the east and south are occupied by commercial structures. A fueling station is still present on the northeast corner of the intersection of B Street and 17th.</p>
1948	Aerial photograph	<p><u>Subject Property:</u> There are no changes to the subject property.</p> <p><u>Adjoining Properties:</u> There are no apparent changes to the adjoining properties.</p>
1955	Aerial photograph	<p><u>Subject Property:</u> There are no changes to the subject property that are apparent.</p> <p><u>Adjoining Properties:</u> There are no changes to the adjoining properties.</p>
1964	Aerial photograph	<p><u>Subject Property:</u> A residence has been added to the northwest corner of the site. The previously noted structures are still present.</p> <p><u>Adjoining Properties:</u> There are no changes to the adjoining properties that are apparent.</p>
1973	Aerial photograph	<p><u>Subject Property:</u> The buildings on the northwest and southwest corners have been removed.</p> <p><u>Adjoining Properties:</u> The property to the east is partially vacant (south portion). A fueling station is present further to the west at the northeast corner of the intersection of B Street and 15th. There are no other changes to the other adjoining properties.</p>
1980	Aerial photograph	<p><u>Subject Property:</u> The subject property is now a parking lot and all structures have been removed.</p> <p><u>Adjoining Properties:</u> The property to the east is now occupied by a large structure in the southeast portion and a smaller structure in the northeast portion; parking lots can be seen in between the buildings. The property to the south has a large structure present with parking areas. A new commercial structure is now present to the northeast of the subject property. The properties to the west remain in residential use.</p>

Year	Source	Description
1990	Aerial photograph	<u>Subject Property</u> : There are no changes to the subject property. <u>Adjoining Properties</u> : There are no significant changes to the adjoining properties that are apparent.
1998	Aerial photograph	<u>Subject Property</u> : There are no changes to the subject property. <u>Adjoining Properties</u> : There are no significant changes to the adjoining properties that are apparent.
2005	Aerial photograph	<u>Subject Property</u> : There are no changes to the subject property. <u>Adjoining Properties</u> : there are no apparent changes to the blocks to the north or south. A residential structure has been removed on the block to the west. The gas station can no longer be seen on the block to the east.
2012	Aerial photograph	<u>Subject Property</u> : There are no changes to the subject property. <u>Adjoining Properties</u> : There are no significant changes to the adjoining properties that are apparent.
2016	City permit	October 17, 2016, demolition permit #16100043 for the former bank building
2018	ALTA survey report	June 2018, Chicago Title Company of Washington; current owner is listed as Lone Wolf Development, LLC; Public Utility District #1 of Clark County has an easement noted as of May 1953 for underground electric and communication distribution
2019	Aerial photograph	<u>Subject Property</u> : There are no changes to the subject property. <u>Adjoining Properties</u> : The southeast adjacent property no longer has a structure present. There are no other significant changes to the adjoining properties.
	Survey	In August 2019, Olson Engineering Inc. Land surveyor's engineers surveyed the subject property. The property is described as a portion of Block 8, Washougal City. This portion of the property lies on the SE ¼ of the SE ¼ section 7 Township 1N, Range 4E. C Street is shown 30 feet north of the subject property. Pendleton Way is located 30 feet west; Main Street is located 30 feet south. Durgan Street is located 30 feet west of the subject property.

Summary of Property Use from Historical Sources

In 1929 the northeast portion of the subject property is use as an auto wash and battery charging and a grain warehouse was present on the southwest corner of the site. By 1948 the property was in residential use along with the auto and grain businesses. By 1980 the residential and business structures were demolished. The subject property has been used as a parking lot for nearby businesses since at least 1990.

4.2 City Directories

City directories were searched using EDR. A listing of the directory listings is included in Appendix D. A summary of the findings is presented below.

Subject Property:

The subject property is associated with the current address of 1625 Main Street. Main Street does not appear in city directories from years 1976 to 2005; the Main Street listing does appear in the city directories in 2010 and 2014. However, the subject property address was not listed. Historically the property was addressed as B Street.

Adjoining properties:

The north-adjacent property at 1615 C Street is listed as residential between 1982 and 2014. The property was listed as an artist's studio in 2005 and 2010. The second north-adjacent property at 1701 C Street is listed as Washougal City Hall/City of Washougal between 1982 and 2014.

The western adjacent properties are in residential use from at least 1982.

4.3 Previous Environmental Assessments

In 2004, PBS Engineering and Environmental Inc. conducted a Phase I ESA for three properties owned by Lone Wolf Development LLC including the subject property. No RECS were noted for the subject property.

4.4 Activity and Use Limitations

PBS did not identify environmental liens, activity and use limitation (AULs), or easements and equitable servitudes on the subject property during this study.

4.5 Data Failure

Data failure was encountered while conducting the historical research for this Phase I ESA report. Data failure occurs when the standard historical sources reasonably ascertainable and likely to be useful have been reviewed, but the objectives in ASTM E1527-13 Sections 8.3.1 through 8.3.2.2 have not been met. If the data failure represents a significant data gap, the impact of this data gap shall be discussed in section 8.1 of this Phase I ESA report.

The following data failure occurred:

- The history of the property could not be established back to first development. Readily available records show the property in use as an auto wash building and a battery charge building in the northeast corner and a grain warehouse in the southwest corner in 1929. Based on these records, land use prior to this was likely residential/agricultural. PBS does not view this data failure as a significant data gap and the data failure does not change the conclusions or opinion of PBS as stated in this Phase I ESA.
- Several time periods exist for which data could not be gathered every five years (see source tables above). Section 8.3.2.1 of ASTM E1527-13 indicates that if the specific use of the property appears unchanged over a period longer than five years, then research of its use during that period is not required. PBS does not view this data failure as a significant data gap and the data failure does not change the conclusions or opinion of PBS as stated in this Phase I ESA.

5 SITE RECONNAISSANCE

5.1 Methodology and Limiting Conditions

The site reconnaissance was conducted by Samantha Vega, staff geologist, PBS environmental professional (EP), with oversight by Claudia Byes-Lund, project scientist, a PBS environmental professional (EP), on November 20, 2019, to observe and document site conditions and visible indications of existing environmental conditions.

The entirety of the subject property was accessed. Photographs of the Site are included in Appendix E.

5.2 Site and Vicinity General Characteristics

The subject property is a 0.23-acre parcel located in downtown Washougal, Washington. The subject property is generally flat and is in use as a municipal parking lot. The subject property has residences and businesses nearby.

Site Operations/Processes

The Site is used as a municipal parking lot.

Exterior Improvements

The Site can be accessed from C Street and Main Street. The Site is currently being used as a municipal parking lot and has a sidewalk along the property boundary. The surrounding area of the property is in use of residential use with businesses.

Utilities

Water Supply: None at this time
Sewage System: None at this time
Stormwater: City of Washougal
Heating Source: Not applicable

5.3 Site Conditions and Observations

Note: The PBS Field Checklist, Appendix E, may detail additional field observations not described below.

Aboveground and Underground Storage Tanks

The Site has no indications of aboveground storage tanks (ASTs) or USTs, such as vent pipes or fill pipes, were observed on the subject property's grounds during the site reconnaissance.

Drywells, Injection Wells, Septic Systems

None of these features were observed and/or known to be present on the subject property.

Floor Drains, Catch Basins, Sumps, Oil/Water Separators

Two catch basins were observed during the Site reconnaissance on the property. These were generally free of debris, with no sheens, stains or odors noted.

Hazardous Substances, Petroleum Products, Unidentified Containers

Hazardous substances, petroleum products, or unidentified containers were not observed during the time of the site reconnaissance.

Improper Dumping/Solid Waste Disposal

No indications of improper solid waste disposal were observed during the site reconnaissance.

Pits, Ponds, Lagoons, Surface Impoundments

None of these features were observed on the subject property.

Polychlorinated Biphenyls (PCBs)

PCBs were once used in the manufacture of electrical equipment (transformers) and hydraulic fluids. Now considered hazardous substances under CERCLA rules, the manufacture of PCBs was banned in 1979. Examination or sampling of individual building components or fixtures for PCBs is not within the scope of the Phase I ESA; no potential PCB-containing features such as transformers were noted.

Stains, Sheens, Odors

None of these conditions were observed on the subject property.

Wells

Water supply wells and monitoring wells were not observed on the subject property.

Other Conditions of Concern

No other conditions of concern were observed on the subject property during the site reconnaissance.

5.4 Observed Current Use of Adjoining Properties

North: C Street, Washougal Community Library, and City of Washougal Public Works Executive Office

South: Main Street and United States Post Office

East: Dental Excellence and vacant gravel lot

West: Durgan Street, residences, and Vacant lot

These properties were viewed from the subject property or the nearest public right-of-way. No conditions of environmental concern were observed.

6 INTERVIEWS

The section below summarizes information obtained from interviews and questionnaires completed by the Client/User, property owner, and/or other key personnel.

6.1 Interview with Client/User

In addition to completing a written questionnaire regarding the subject property, Amelia Shelly, representative of FURL was interviewed. Information obtained from the interview/questionnaire is summarized below. A copy of the questionnaire is provided in Appendix F. The interview and questionnaire are summarized as follows:

- Ms. Shelly is not aware of any environmental cleanup liens against the property that are filed under federal, tribal, state, or local law.
- Ms. Shelly is not aware of any activity and land use limitations.
- Ms. Shelly does not have specialized knowledge or experience that may be material to the identification of recognized environmental conditions on the subject property.
- Ms. Shelly stated that the purchase price being paid for this property does not reflect the fair market value of the property.
- Ms. Shelly stated that the property is the subject of a donation to FURL by the Lone Wolf Investment Inc. and Wes Hickey and Diane Hickey.
- Ms. Shelley stated the She believes the past use was for a bank on the property that was demolished approximately two years ago.
- Ms. Shelly stated that she does not know of specific chemicals that are present or once present at the property.
- Ms. Shelly stated that she is unaware of any spills or chemical released that have taken place at the property.
- Ms. Shelly is unaware of any environmental cleanups that have taken place at the property.
- Ms. Shelly state that based on her knowledge and experience related to the property, there are not any obvious indicators that point to the presence or likely presence of contamination at the property.

6.2 Interview with Owner

The PBS standard Property Owner/Representative Questionnaire was completed by Wes Hickey, current property owner, and is included in Appendix F. The interview and questionnaire are summarized as follows:

- Mr. Hickey has owned the property since 2004.
- Mr. Hickey stated that the previous owner of the property was Green Arbor Development.
- Mr. Hickey stated that the known historical use of the property has been as a parking lot for adjoining offices.
- Mr. Hickey stated that there is not a water well on-site.
- Mr. Hickey stated that there are no environmental liens or property-use limitation such as deed restrictions.
- Mr. Hickey stated that the property's purchase price had not been devalued due to environmental conditions.

- Mr. Hickey stated that there have not been any past or recurrent violations of environmental laws with respect to the property or any facility located on the property, resulting in governmental notification.
- Mr. Hickey stated that there has been a previous Phase I environmental assessment by PBS in September 2004.
- Mr. Hickey stated that there is no pending, threatened or past lawsuits or administrative proceedings concerning a release or threatened release of any hazardous substances or petroleum products on the property.
- Mr. Hickey stated that there have been geotechnical studies and prior environmental site assessments regarding the property.
- Mr. Hickey stated that a pre-demolition survey was completed by PBS for the adjacent office building prior to demolition (1625 Main Street). The report is dated December 2013.

6.3 Interview with Previous Owner(s)

An interview with the previous owner was not conducted due to the time of ownership of the current owner. Based on available historical and regulatory information for the subject property, this does not impact the ability of PBS to identify recognized environmental conditions (RECs).

6.4 Interviews with Site Manager, Occupants, or Employees

No interview with site manager, occupants or employees were conducted for this report.

6.5 Interviews with Local Government Officials

Interviews with local government officials were previously summarized in section 3.1, and are not repeated here.

6.6 Interviews with Others

No other interviews were conducted for this report.

7 NON-SCOPE CONSIDERATIONS

Non-scope considerations are issues or conditions at the subject property that could pose a business risk to an owner or prospective purchaser but are not included in a standard Phase I ESA. PBS assesses non-scope considerations only when requested to do so by the Client.

There were no non-scope considerations requested by the Client.

8 EVALUATION

The sections below present the findings, opinion, and conclusions of this Phase I ESA.

8.1 Findings and Opinion

This Phase I ESA identified the following:

1. The subject property was occupied by an auto wash business and a battery charging business during the 1920s. The structures remained on the Site through the 1960s. It is unknown if auto repair activities also occurred on the property. This represents a high environmental concern.
2. Residential structures were located on the west side of the subject property from approximately the 1930s through the 1960s. There is the potential for undocumented, underground heating oil tanks at the Site. Any future redevelopment plans should consider the possibility of encountering such tanks which are required to be properly decommissioned consistent with Washington Department of Ecology requirements.
3. Surrounding properties to the north, southeast and west were once utilized by auto repair garages or gas stations, with a gas station remaining to the southwest. This represents a high environmental condition.

8.2 Conclusions

PBS has performed a Phase I Environmental Site Assessment in conformance with the scope and limitations of ASTM Practice E-1527-13 of Main and Durgan Streets in Washougal, Washington, the subject property. Any exemptions to, or deletions from, this practice are described in section 1 of this report. This assessment has revealed no evidence of RECs in connection with the property.

Data Gaps

No data gaps were identified during this study.

Additional Investigation

Additional investigation is warranted to address historical use of the northeast corner of the property as an auto wash and battery charging business and to evaluate the potential for migration of potential contaminants by soil vapor from historical automotive related businesses to the north and south of the property.

9 SIGNATURES

PBS respectfully submits the results of our Phase I Environmental Site Assessment. We appreciate the opportunity to provide our recommendations for your project. If you have additional concerns, please do not hesitate to contact us at 503.417.7692.

Sincerely,
PBS Engineering and Environmental Inc.

I declare that, to the best of my professional knowledge and belief, I meet the definition of Environmental Professional as defined in §312.10 of 40 CFR 312. I have the specific qualifications based on education, training, and experience to assess a property of the nature, history, and setting of the subject property. I have developed and performed the All Appropriate Inquiries in conformance with the standards and practices set forth in 40 CFR Part 312.

Claudia Byes-Lund
PBS Project Scientist

Date

Dennis Terzian
PBS Senior Geologist

Date

10 ASSUMPTIONS AND LIMITATIONS

10.1 Significant Assumptions

Client's Responsibilities

It is assumed that the User has provided PBS with title and lien records, actual knowledge of environmental liens or activity and use limitations encumbering the property, any specialized knowledge or experience material to recognized environmental conditions in connection with the property, any commonly known or reasonably ascertainable information material to recognized environmental conditions on the property, and the reason why the property may have a significantly lower purchase price than comparable properties, if applicable (User Responsibilities, ASTM E1527-13, Section 6.0).

It is further assumed that the Client will read this report in its entirety (text and attachments) before making decisions based on the findings of the report.

Groundwater Flow

Groundwater flow direction has been determined based on topography in the area of the subject property; the assumption is that shallow groundwater flow will follow topography. No site-specific field measurements of groundwater flow direction (such as installation of groundwater monitoring wells) have been performed.

Based on this interpretation, PBS has reviewed regulatory agency information for sites located in a presumed upgradient direction that, based on proximity and knowledge of potential contaminant fate and transport, may potentially impact the subject property.

Accuracy and Completeness

The public records search is performed by PBS with the understanding that such records may be inaccurate or incomplete, and that the ability of public agencies to retrieve records may be variable or inconsistent over time. Similarly, PBS interviews of knowledgeable persons are performed in good faith that information provided is reasonably accurate and truthful. It may not always be feasible or appropriate for PBS to determine the accuracy of conflicting information, and this determination is pursued at the environmental professional's discretion.

10.2 Limitations and Exceptions

Unless noted elsewhere in this proposal, the scope of work for the project does not address a number of potentially significant environmental issues including, but not limited to, hazardous materials audit, environmental compliance, vapor encroachment assessment per ASTM standard E2600-10, formaldehyde, radon, asbestos-containing building materials, PCBs, lead-containing paint, mold, wetlands and other land use issues, drinking water quality, geotechnical or geologic hazards, nor does it include subsurface exploration or chemical screening of soil and groundwater beneath the subject property.

Recognized environmental conditions are defined in paragraph 3.2.78 of ASTM E1527-13 and the complete text is included in the glossary of this document. The vague and ambiguous nature of recognized environmental conditions as defined by the ASTM standard may result in reasonable minds differing as to whether any observed condition at a site is a recognized environmental condition. There may be other conditions noted in this report that could be considered recognized environmental conditions by other persons. Accordingly, the Client is advised that no warranty is given that other experts may agree that site conditions noted herein are recognized environmental conditions. Users of this report are encouraged to review the report in its entirety and specifically to consider all site conditions described and not merely those classified herein as recognized environmental conditions.

When an assessment is completed without surface exploration or chemical screening of soil and groundwater beneath the subject property, as in this study, no statement of scientific certainty can be made regarding latent subsurface conditions that may be the result of on-site or off-site sources. PBS is not able to represent that the Site or adjoining land contains no hazardous substances including petroleum, or other latent conditions beyond that identified by PBS during the study. The possibility always exists for contaminants to migrate undetected through surface water, air, soil, soil gas, or groundwater. The ability to accurately address the environmental risk associated with transport in these media is beyond the scope of this study.

The findings and conclusions of this report are not scientific certainties but are based on professional judgment concerning the significance of the data gathered during the course of the Phase I ESA. The conclusions in this report are not to be considered a legal opinion or advice as to the Client's duty concerning due diligence and all appropriate inquiry relating to potential liabilities in leasing, owning, or purchasing real estate.

The ASTM method does not require a search interval of fewer than five years; this search interval is not guaranteed to identify all prior tenants or occupants of the subject property (please refer to the table in section 4.1 Standard Historical Resources for search intervals achieved for this report.) The PBS investigator reviewed sources that are publicly available, available within a reasonable time and cost, and reasonably ascertainable and considered practically reviewable, as defined under the ASTM standard. In addition, these criteria are applied keeping in mind sources that are likely to provide information concerning possible recognized environmental conditions at the subject property. PBS has reviewed sources of information that we consider meeting these criteria. In cases where the history of the subject property is not traced prior to its first-developed use, this condition is considered a data failure and not an exception to the required scope of work. If the data failure represents a significant data gap, this will be discussed in the report.

10.3 Data Gaps

A data gap results from a lack of, or inability to, obtain information required by the ASTM method, despite good faith efforts to gather such information. Our report identifies and comments on significant data gaps that have affected our ability to identify recognized environmental conditions.

10.4 Client Reliance

PBS acknowledges that only the Client (User of the report) may rely upon the information, findings, opinions, and conclusions set forth in this report, subject to the conditions and limitations contained in this report, and as set forth in our contract. This report is for the exclusive use of the User and is not to be relied upon by other parties unless specifically indicated. Reliance on this report by other parties will require a fee from those parties, and a written agreement from PBS, and will be subject to the same conditions and limitations contained in the contract between PBS and the User. Any other use of, or reliance on, this report by any third party is at that party's sole risk.

This report was prepared with the standard of care and skill ordinarily recognized under similar circumstances by members of its profession in the state and region at the time the services are performed. No warranties, expressed or implied, are made.

This report provides information on the subject property only as specified in the scope of work based on conditions at the time of the study. Additional information may become available that differs significantly from our understanding of conditions presented in this report. If this occurs, we request that this information be brought to our attention so that we may reassess the conclusions provided herein.

11 RESOURCES

11.1 References

Many references, primarily internet-based and governmental resources, are cited within the text of this report and are not repeated on this page.

11.2 Glossary

Note: Definitions without a specific citation are derived from PBS project and industry experience.

Abandoned Property. A property that can be presumed to be deserted, or an intent to relinquish possession or control can be inferred from the general disrepair or lack of activity thereon such that a reasonable person could believe that there was an intent on the part of the current owner to surrender rights to the property. (ASTM E1527-13, Section 3.2.1)

Activity and Use Limitations (AULs). Legal (institutional) or physical (engineering) restrictions or limitations on the use of, or access to, a site or facility, to reduce or eliminate potential exposure to hazardous substances or petroleum products in soil or groundwater, or to prevent activities that could interfere with the effectiveness of a response action in order to ensure maintenance of a condition of no significant risk to public health or the environment. These legal or physical restrictions, which may include institutional and/or engineering controls are intended to prevent adverse impacts to individuals or populations that may be exposed to hazardous substances and petroleum products in the soil or ground water on the property. (ASTM E1527-13, Section 3.2.2)

Adjoining Properties. Any real property or properties the border of which is contiguous or partially contiguous with that of the property, or that would be contiguous or partially contiguous with the property but for a street, road, or other public thoroughfare separating them. (ASTM E1527-13, Section 3.2.4)

All Appropriate Inquiry (AAI). That inquiry constituting "All Appropriate Inquiry" into the previous ownership and uses of the property consistent with good commercial or customary practice, as defined in CERCLA, 42 U.S.C. §9601(35)(B), that will qualify a party to a commercial real estate transaction for one of the threshold criteria for satisfying the LLPs to the CERCLA liability (42 U.S.C. §9601(35)(A)&(B), §9607 (b)(3), §9607(q); and §9607(r)), assuming compliance with other elements of the defense. (ASTM E1527-13, Section 3.2.6)

Approximate Minimum Search Distance. The area for which records must be obtained and reviewed pursuant to Section 8 of ASTM Standard Practice E1527-13 subject to the limitations provided in that section. This may include areas outside the property and shall be measured from the nearest property boundary. This term is used in lieu of radius to include irregularly shaped properties. (ASTM E1527-13, Section 3.2.7)

Business Environmental Risk. A risk which can have a material environmental or environmentally-driven impact on the business associated with the current or planned use of a parcel of commercial real estate, not necessarily limited to those environmental issues required to be investigated in this practice. Consideration of business environmental risk issues may involve addressing one or more non-scope considerations some of which are identified in the report (ASTM E1527-13, Section 3.2.11)

Comprehensive Environmental Response, Compensation, and Liability Act (CERCLA), as amended by the Superfund Amendments and Reauthorization Act (SARA), 42 USC 9601 et seq. (ASTM E1527-13, Section 3.3.2)

Contaminated Aquifer Policy: Oregon and Washington environmental agencies will not hold a property owner liable for groundwater contamination that has migrated from an upgradient property. This indemnity is granted under the assumption that the property owner is not responsible for the release of the contamination, is not financially associated with the property from which the contamination originated, and did nothing to exacerbate the problem. Certain restrictions might be placed on the use of groundwater on the site (such as an irrigation or drinking water well could not be installed on the property). The property owner should ensure that the contamination does not present a health risk to on-site occupants. (5/20/04 DEQ Contaminated Aquifer policy, Washington RCW 70.105D.020(17)(iii)F(iv))

Continuing Obligations. After completion of an AAI-compliant Phase I ESA, there are continuing obligations of the User required under 2002 Brownfields Amendment to maintain landowner liability protections. These include:

1. Complying with land use restrictions and not impeding the effectiveness or integrity of institutional controls.
2. Taking "reasonable steps" with respect to hazardous substances affecting a landowner's property to stop continuing releases, prevent threatened future releases, and prevent exposure to earlier releases.
3. Providing cooperation, assistance, and access to the EPA, a state, or other party conducting response actions or natural resource restoration at the property.
4. Complying with CERCLA information requests and administrative subpoenas.
5. Providing legally required notices relating to the discovery or release of hazardous substances on the property (40 CFR Part 312, Section II – Background, Item D).

Controlled Recognized Environmental Condition (CREC). A recognized environmental condition resulting from a past release of hazardous substances or petroleum products that has been addressed to the satisfaction of the applicable regulatory authority (for example, as evidenced by the issuance of a no further action letter or equivalent, or meeting risk-based criteria established by regulatory authority), with hazardous substances or petroleum products allowed to remain in place subject to the implementation of required controls (for example, property use restrictions, activity and use limitations, institutional controls, or engineering controls). (See ASTM Note 2.) A condition considered by the environmental professional to be a controlled recognized environmental condition shall be listed in the findings section of the Phase I Environmental Site Assessment report, and as a recognized environmental condition in the conclusions section of the Phase I Environmental Site Assessment report. (See ASTM Note 3.) (ASTM E1527-13, Section 3.2.18)

ASTM Note 2: For example, if a leaking underground storage tank has been cleaned up to a commercial use standard, but does not meet unrestricted residential cleanup criteria, this would be considered a controlled recognized environmental condition. The "control" is represented by the restriction that the property use remains commercial.

ASTM Note 3: A condition identified as a controlled recognized environmental condition does not imply that the environmental professional has evaluated or confirmed the adequacy, implementation, or continued effectiveness of the required control that has been, or is intended to be, implemented.

Data Failure. A failure to achieve the historical research objectives in Section 8.3.1 through 8.3.2.2 of ASTM E1527-13 even after reviewing standard historical sources in 8.3.4.1 through 8.3.4.8 of ASTM E1527-13 that are reasonably ascertainable and likely to be useful. Data failure is a type of data gap. (ASTM E1527-13, Section 3.2.20)

Data Gap. A lack of, or inability to obtain required information by ASTM E1527-13 despite good faith efforts to gather such information. Data gaps may result from incompleteness in any of the activities required by this practice, including, but not limited to site reconnaissance (for example, an inability to conduct the site visit), and interviews (for example, an inability to interview the key site manager, regulatory officials, etc). The report will identify and comment on significant data gaps that affect the ability of the EP to identify recognized environmental conditions. (ASTM E1527-13, Section 3.2.21)

De minimis Condition. Condition that generally does not present a material risk of harm to public health or the environment or that generally would not be the subject of an enforcement action if brought to the attention of appropriate governmental agencies. Conditions determined to be *de minimis* are not recognized environmental conditions.

Environmental Professional. A person meeting the education, training, and experience requirements set forth in 40 CFR §312.10(b). That person may be an independent contractor or an employee of the User. (ASTM E1527-13, Section 3.2.32)

Hazardous Substance. A substance defined as a hazardous substance pursuant to CERCLA 42 USC §9601 (14), as interpreted by EPA regulations and the courts: "(A) any substance designated pursuant to Section 1321 (b)(2)(A) of Title 33, (B) any element, compound, mixture, solution, or substance designated pursuant to Section 9602 of this title, (C) any hazardous waste having the characteristics identified under or pursuant to Section 3001 of the Solid Waste Disposal Act (42 USC 6921) (but not including any waste the regulation of which under the Solid Waste Disposal Act (42 USC §9601 et seq.) has been suspended by act of Congress), (D) any toxic pollutant listed under Section 1317(a) of Title 33, (E) any hazardous air pollutant listed under Section 112 of the Clean Air Act (42 USC 7412), and (F) any imminently hazardous chemical substance or mixture with respect to which the administrator (of EPA) has taken action pursuant to Section 2606 of Title 15. The term does not include petroleum, including crude oil or any fraction thereof which is not otherwise specifically listed or designated as a hazardous substance under subparagraphs (A) through (F) of this paragraph, and the term does not include natural gas, natural gas liquids, liquefied natural gas, or synthetic gas usable for fuel (or mixtures of natural gas and such synthetic gas)." (ASTM E1527-13, Section 3.2.39)

PBS Note: The term hazardous substances, as it is used in this report, describes both hazardous substances and petroleum products. It does not include hazardous building materials.

Historical Recognized Environmental Condition (HREC). A past release of any hazardous substances or petroleum products that has occurred in connection with the property and has been addressed to the satisfaction of the applicable regulatory authority or meeting unrestricted use criteria established by a regulatory authority, without subjecting the property to any required controls (for example, property use restrictions, activity and use limitations, institutional controls, or engineering controls). Before calling the past release a historical recognized environmental condition, the environmental professional must determine whether the past release is a recognized environmental condition at the time the Phase I Environmental Site Assessment is conducted (for example, if there has been a change in the regulatory criteria). If the EP considers the past release to be a recognized environmental condition at the time the Phase I ESA is conducted, the condition shall be included in the conclusions section of the report as a recognized environmental condition. (ASTM E1527-13, Section 3.2.42)

Landowner Liability Protections (LLPs). Landowner liability protections provided under CERCLA; these protections include the bona fide prospective purchaser liability protection, contiguous property owner liability protection, and innocent landowner defense from CERCLA liability. See 42 U.S.C. §§ 9601(35)(A), 9601(40), 9607(b), 9607(q), 9607(r). (ASTM E1527-13, Section 3.2.49)

Other Issues of Concern. Issues that could potentially result in adverse environmental impacts to the subject property. They are not included as recognized environmental conditions because insufficient evidence was collected during the course of this study to come to the conclusion that the condition(s) has resulted in the "presence or likely presence" of contamination to soil and/or groundwater on the subject property.

Petroleum Products. Those substances included within the meaning of the petroleum exclusion to CERCLA, 42 U.S.C. §9601(14), as interpreted by the courts and EPA; that is: petroleum, including crude oil or any fraction thereof which is not otherwise specifically listed or designated as a hazardous substance under Subparagraphs (A) through (F) of 42 U.S.C. § 9601(14), natural gas, natural gas liquids, liquefied natural gas, and synthetic gas usable for fuel (or mixtures of natural gas and such synthetic gas). (The word fraction refers to certain distillates of crude oil, including gasoline, kerosene, diesel oil, jet fuels, and fuel oil, pursuant to Standard Definitions of Petroleum Statistics.) (ASTM E1527-13, Section 3.2.65)

Practically Reviewable. Information that is practically reviewable means that the information is provided by the source in a manner and in a form that, upon examination, yields information relevant to the property without the need for extraordinary analysis of irrelevant data. The form of the information shall be such that the User can review the records for a limited geographic area. Records that cannot be feasibly retrieved by reference to the location of the property or a geographic area in which the property is located are not generally practically reviewable. Most databases of public records are practically reviewable if they can be obtained from the source agency by the county, city, zip code, or other geographic area of the facilities listed in the record system. Records that are sorted, filed, organized, or maintained by the source agency only chronologically are not generally practically reviewable. Listings in publicly available records which do not have adequate address information to be located geographically are not generally considered practically reviewable. For large databases with numerous records (such as RCRA hazardous waste generators and registered underground storage tanks), the records are not practically reviewable unless they can be obtained from the source agency in the smaller geographic area of zip codes. Even when information is provided by zip code for some large databases, it is common for an unmanageable number of sites to be identified within a given zip code. In these cases, it is not necessary to review the impact of all of the sites that are likely to be listed in any given zip code because that information would not be practically reviewable. In other words, when so much data is generated that it cannot be feasibly reviewed for its impact on the property, it is not practically reviewable. (ASTM E1527-13, Section 3.2.69)

Publicly Available. Information that is publicly available means that the source of the information allows access to the information by anyone upon request. (ASTM E1527-13, Section 3.2.72)

Reasonably Ascertainable. Information that is (1) publicly available, (2) obtainable from its source within reasonable time and cost constraints, and (3) practically reviewable. (ASTM E1527-13, Section 3.2.77)

Recognized Environmental Condition (REC). The presence or likely presence of any hazardous substances or petroleum products in, on, or at a property: (1) due to release to the environment; (2) under conditions indicative of a release to the environment; or (3) under conditions that pose a material threat of a future release to the environment. *De minimis* conditions are not recognized environmental conditions. (ASTM E1527-13, Section 3.2.78)

Subject Property (ASTM standard uses the term Property). The real property that is the subject of this Environmental Site Assessment. Real property includes buildings and other fixtures and improvements located on the property and affixed to the land. (ASTM E1527-13, Section 3.2.70)

User. The party seeking to use ASTM Practice E1527 to complete an Environmental Site Assessment of the property. A User may include, without limitation, a potential purchaser of property, a potential tenant of property, an owner of property, a lender, or a property manager. The User has specific obligations for completing a successful application of this practice as outlined in Section 6 of Practice E1527. (ASTM E1527-13, Section 3.2.98)

11.3 Cross Reference for ASTM E1527-13 Requirements

This table provides an easy cross reference for ensuring that the PBS Phase I ESA report complies with ASTM E1527-13. The ASTM recommended format is found in Appendix X4 of the standard.

ASTM Recommended Format	Provided in PBS Report Page/Section Number
X4.1 Summary	Executive Summary
X4.2 Introduction	Sections 1 and 2
X4.3 User Provided Information	Sections 1, 4 and 6, Appendix F
X4.4 Records Review	Sections 3 and 4, Appendices B, C, and D
X4.5 Site Reconnaissance	Section 5, Appendix E
X4.6 Interviews	Section 6
X4.7 Evaluation	Section 8
X4.8 Non-Scope Services	7
X4.9 Appendices	Appendices A, B, C, D, E, and F

Figures

Figure 1. Site Vicinity Map

Figure 2. Site Plan

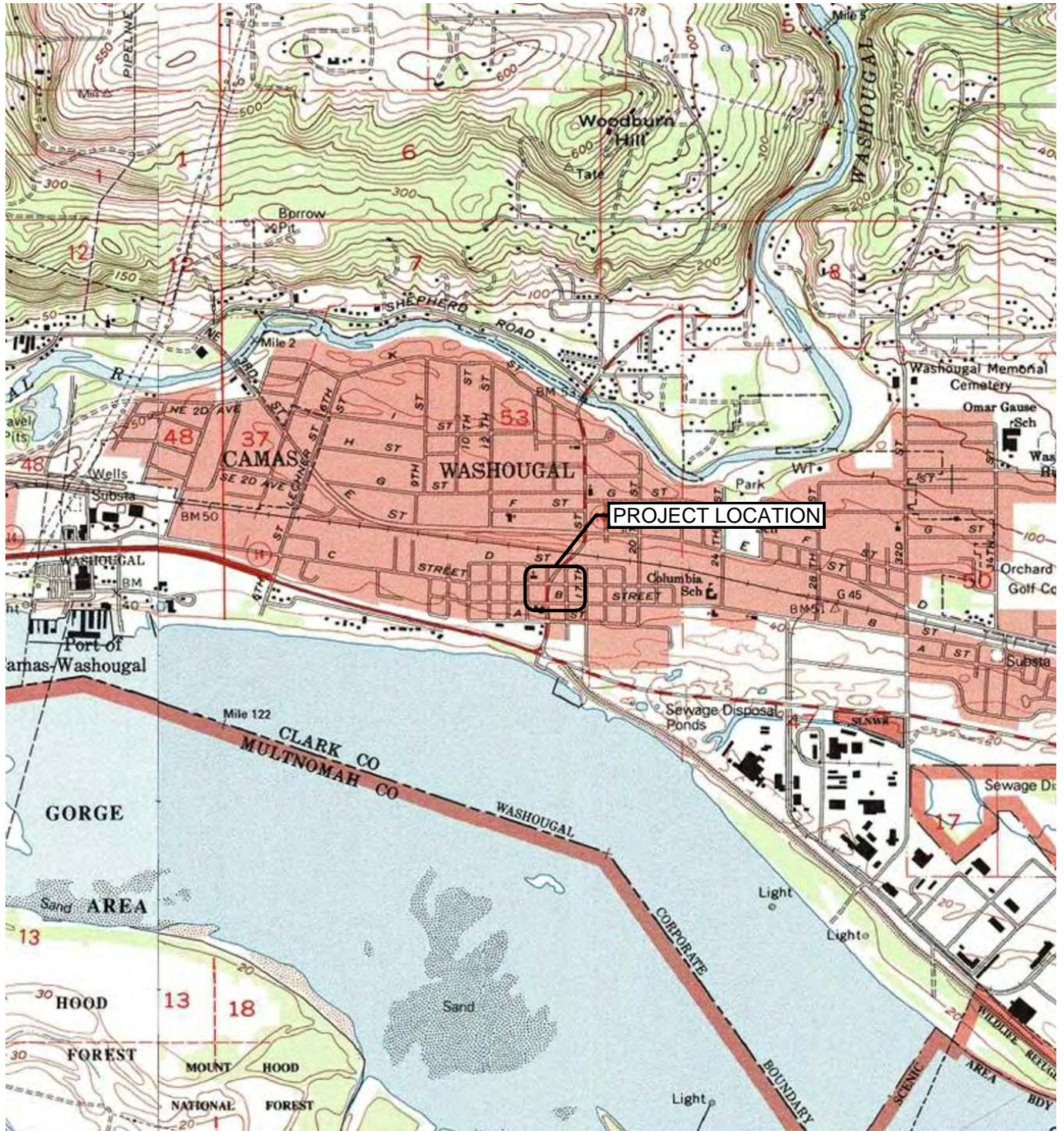

SOURCE: USGS WASHOUGAL, WA OR QUADRANGLE 1994.



Scale 1" = 2000'

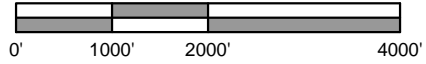

PREPARED FOR: FORT VANCOUVER REGIONAL LIBRARY DISTRICT





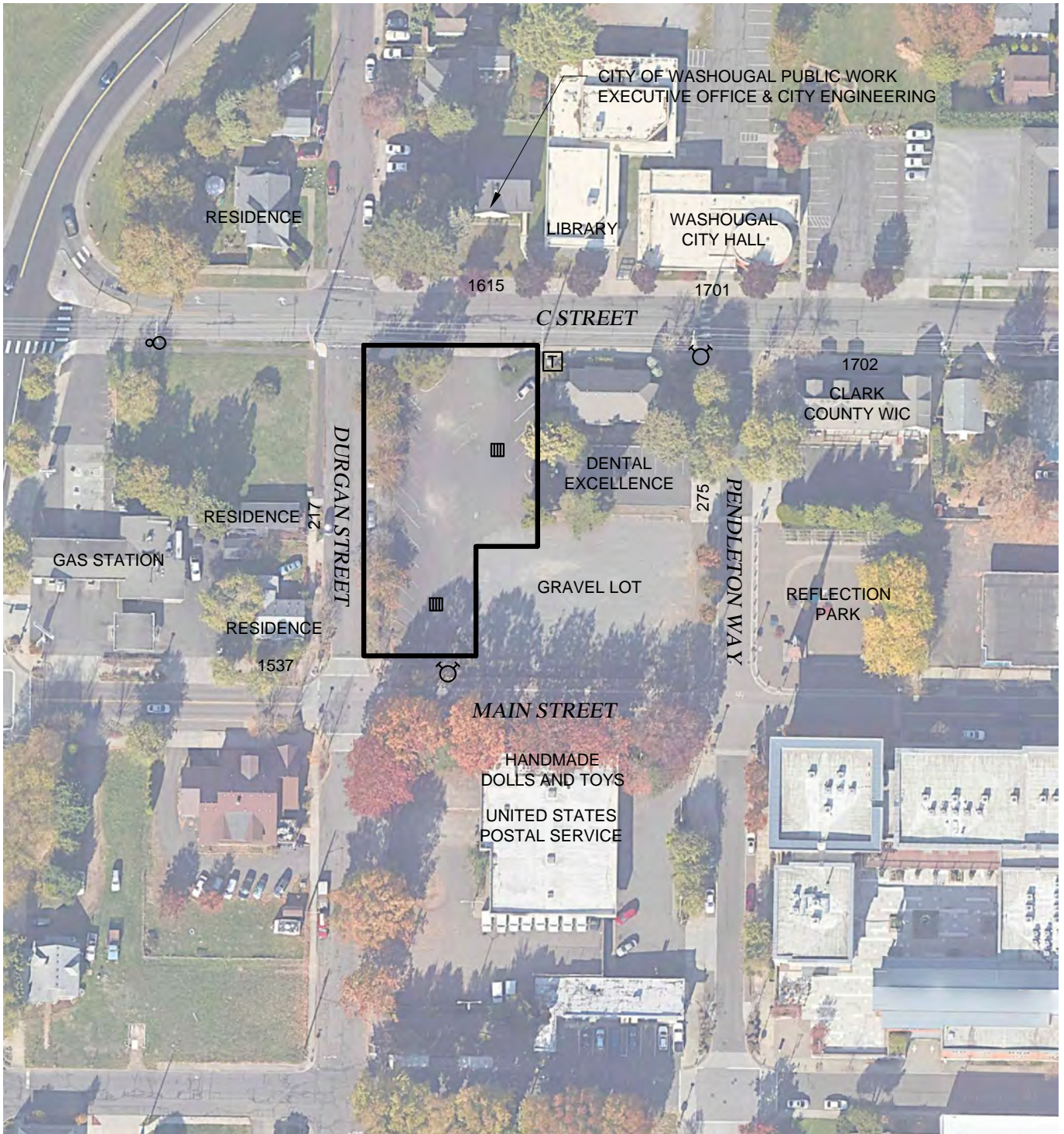

VICINITY MAP
MAIN STREET AND DURGAN STREET
WASHOUGAL, WASHINGTON

DEC 2019 24061.000
FIGURE
1



SOURCE: © 2019 GOOGLE EARTH PRO

LEGEND

-  CATCH BASIN
-  PAD-MOUNTED TRANSFORMER
-  FIRE HYDRANT
-  POLE-MOUNTED TRANSFORMER



Scale 1" = 100'



PREPARED FOR: FORT VANCOUVER REGIONAL LIBRARY DISTRICT



SITE PLAN
 MAIN STREET AND DURGAN STREET
 WASHOUGAL, WASHINGTON

DEC 2019
 24061.000

FIGURE

2

Appendix A

Contract and Resumes

PBS Proposal to Provide a Phase I Environmental Site Assessment/Contract
Resumes/Staff Qualifications



November 4, 2019

Amelia Shelley
Fort Vancouver Regional Libraries
1007 E Mill Plain Boulevard
Vancouver, Washington 98663

Via email: ashelley@fvrl.org

Regarding: Proposal to Provide a Phase I Environmental Site Assessment
 Lots 3 through 6, West Side of Block 8
 North of Main Street and East of Durgan Street
 Washougal, Washington
 PBS Proposal 24061.000

Dear Ms. Shelley:

PBS Engineering and Environmental Inc. (PBS) is pleased to submit this proposal to the Fort Vancouver Regional Libraries (FVRL) to provide Phase I Environmental Site Assessment (ESA) services for the property located on the west side of Block 8 in Washougal, Washington.

This proposal outlines our project approach, scope of work, schedule, and budget for PBS services based on our understanding of the project, information provided to us to date, and experience with similar projects.

PROJECT UNDERSTANDING AND APPROACH

PBS understands that the subject property consists of four tax lots, approximately 0.40 acres in total area, and currently in parking lot use. FVRL forwarded a Perimeter Legal Description of these tax lots for property verification purposes.

PBS' scope of work follows ASTM International's E1527-13 Standard Practice for Environmental Site Assessments: Phase I Environmental Site Assessment Process, approved by the Environmental Protection Agency (EPA) in November 2013, for conducting all appropriate inquiries (AAI) to protect innocent landowners, bona fide prospective purchasers, and contiguous property owners from CERCLA liability.

PBS investigators meet the environmental professional (EP) criteria, and bring many years of diverse experience to this project. The following scope of work and compensation are based on PBS' understanding of current structures, site conditions, and usage.

SCOPE OF WORK

A more detailed scope of work is attached to this proposal and contains important assumptions related to the completion of this work. Please review this section carefully.

DELIVERABLE

An electronic copy of the final report will be provided.

COMPENSATION ESTIMATE

Phase I Environmental Site Assessment (Flat Fee)

The fees and terms under which these services are provided will be in accordance with the attached terms and conditions for professional services. The PBS terms and conditions and this proposal constitute the entire agreement (Agreement) between the parties and may not be changed without prior written consent of the parties.

The pricing and other information contained in this proposal document are proprietary and shall not be duplicated, used, or disclosed, in whole or in part, to other parties without the permission of PBS.

ASSUMPTIONS

PBS' compensation estimate includes the following assumptions:

- Review of an existing title report if supplied by the Client.
- PBS provides recommendations in the Phase I ESA report, unless otherwise instructed.
- Following issuance of the final report, if information is subsequently provided to PBS that warrants report revisions or amendments, the additional work will be charged on a time and materials basis.
- Other services provided on a time and materials fee scale include draft reports, additional report hard copies, Client-requested in-person meetings, and conference calls to discuss findings. These services will be communicated to the Client before extra charges are incurred.
- A standard PBS reliance letter to third parties will be provided at no additional cost within 60 days of report completion. Letters provided after 60 days may be requested for an additional fee. Client- or lender-specific reliance letters will be reviewed by PBS and may be associated with a higher fee.

SCHEDULE

PBS is available to begin services immediately upon receipt of a signed copy of this Agreement. The scope of work will be completed within approximately four weeks of receiving the signed Agreement. Please review Agency File Check in the Scope of Work attachment regarding potential impacts to this schedule.

Please contact me if the schedule does not meet your requirements.

APPROVAL

Please indicate acceptance of this Agreement by returning a signed copy of this Agreement or a purchase order incorporating the terms and conditions of the Agreement, along with the attached Project Checklist and Client/User Questionnaire fully completed.

The signed Agreement, Project Checklist, and Client/User Questionnaire can be emailed to claudia.byes-lund@pbsusa.com.

Please feel free to contact me at 503.417.7692 or the above noted email address with any questions or comments.

Sincerely,



Digitally signed by
Claudia Byes-Lund
Date: 2019.11.04
13:34:25 -08'00'

Claudia Byes-Lund
Project Scientist
PBS Engineering and Environmental Inc.

ACCEPTED BY:
Fort Vancouver Regional Libraries

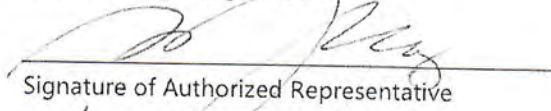
Signature of Authorized Representative

Amelia Shelbey
Name (Please Print)

Executive Director *11/04/2019*
Title Date

Attachments: Project Checklist
Client/User Questionnaire
Phase 1 ESA Scope of Work and Limitations
General Terms and Conditions for Limited Professional Services (Rev. 10/2018)



Site Address: Lots 3 through 6, West Side of Block 8
North of Main Street and East of Durgan Street, Washougal, WA

Please provide the following information regarding site access, report submittal, and other documents relevant to the completion of a Phase I ESA.

Why is this Phase I ESA being performed? (e.g., to obtain refinancing, for purchase/sale)

Donation of property for a library

Who should we contact for site access? (Please provide name, telephone number, and email address.)

*Wes Hickey, 1700 Main Street #200, Washougal, WA 98671
360-335-1945 wes@lonewolfinvestments.com*

To whom should we address the report, if different than the client? (Please provide name and address.)

Amelia Shelley, FVRL

The following documents are useful to PBS when completing this assessment. Please provide if available:

- Preliminary title report / chain of title
 - Previous environmental assessment reports
 - Tax map, legal description, aerial photograph
 - Special requirements for the assessment (e.g., non-ASTM tasks required by lender, lender-specific reliance letters)
-) PBS performed in 2006*

ADDITIONAL SERVICES (Optional)

Phase I ESAs assess CERCLA liability. Building- and land-related environmental conditions may contribute to non-CERCLA "business environmental risks," and can include asbestos, lead-based paint, mold, radon, wetlands, and other issues.

The following additional services, which are non-Phase I ESA tasks not included in this proposal, can also be provided by PBS but will be **associated with a separate scope of work, additional fees, and extended completion schedules**. Please check the boxes of additional services desired and PBS will contact you to discuss them.

<input type="checkbox"/> Asbestos-containing materials testing	<input type="checkbox"/> Health and safety audit
<input type="checkbox"/> Lead-in-paint testing	<input type="checkbox"/> Regulatory compliance audit
<input type="checkbox"/> Radon testing	<input type="checkbox"/> On-site drywell registration (UICs)
<input type="checkbox"/> Mold testing	<input type="checkbox"/> Vapor migration assessment per ASTM E2600-10
<input type="checkbox"/> Drinking water testing	<input type="checkbox"/> Greenhouse gas emissions/carbon footprint
<input type="checkbox"/> NEPA/SEPA survey	<input type="checkbox"/> Cultural and historic resources survey
<input type="checkbox"/> Wetland determination/delineation	<input type="checkbox"/> Geotechnical evaluation
<input type="checkbox"/> Water rights evaluation	<input type="checkbox"/> ALTA Survey
<input type="checkbox"/> Other (please contact PBS to discuss)	

PBS Phase I ESA Scope of Work

The scope of work for this project includes a review of applicable environmental databases, a review of readily available records to document past and current uses of the subject property and adjoining properties, interviews with persons with knowledge of the site, a site reconnaissance, and a final report summarizing PBS' findings and conclusions. PBS has prepared this report using information that is *reasonably ascertainable*, that is, information that is *practically reviewable, publicly available*, and obtainable from its source within reasonable time and cost constraints.

PBS will provide the following specific scope of services:

1. *Initial Meeting:* Discuss the project, in person or on the phone, with the property owner or other key personnel to obtain any information that may be relevant to the site or adjoining land. Interviews with past owners, occupants, and operators of the site will also be conducted. An environmental questionnaire will be submitted to the current owner as well as other persons identified as having specific knowledge of the site.

In order to qualify as AAI and meet ASTM E1527-13 requirements, it is understood that the client will complete the Client/User Questionnaire.

2. *Agency File Check:* Using a commercial database search provider, search federal, state, tribal, and local listings or records per ASTM E1527-13 and AAI requirements, including activity and use limitations databases, to identify known hazardous substance violations, contaminant discharges, and other environmental problems for varying distances based upon their relative potential impact to the subject property.
 - PBS relies on readily available electronic database information whenever possible. A physical file review may be undertaken, if needed, to resolve specific questions regarding the subject property or adjoining properties. In the event that file review requires more than one hour to complete, and/or travel is more than 30 miles from PBS' nearest branch office, additional expenses will be charged.
 - In the event in-person file review is deemed critical to assessment of the subject property, PBS will schedule an appointment with the agency as soon as feasible. If the appointment date requires an extension of the noted time frame for project completion, PBS will immediately discuss this with the client.
3. *Geologic Research:* As appropriate, review available soils, geology, engineering, groundwater or other reports regarding the property and the immediate vicinity.
4. *Historical Review:* Review aerial photographs of the site and adjacent properties to assess previous site conditions and operations (if available). Other historical information that may be reviewed at the discretion of the EP includes Sanborn fire maps, city directories, building permits, or property chain of title information or preliminary title report (if provided by the client) to determine history of usage. Whenever feasible, the history of the property will be traced to 1940 or to a time prior to its earliest developed use, whichever is earlier.
5. *Physical Inspection:* PBS assumes that the site is accessible and safe to enter and perform the assessment. An EP or qualified staff working under the guidance of an EP, will conduct one site visit, during which the property and any structures will be visually and/or physically observed for potentially hazardous substances existing in the past or present. A field checklist will be completed, and pertinent observations related to potential environmental conditions on the subject property and the adjoining properties will be recorded. Interviews with the owner, previous owner, on-site personnel, tenants, and other persons familiar with the history of the area may be conducted.

6. *Report:* A report will be prepared containing observations and conclusions relating to the apparent environmental conditions of the site. The report will include a description of the site and conditions encountered, topographic area map and local site and vicinity plan, and documentation of resources including interviews, regulatory and historic records reviewed, data gaps, opinion, and conclusions. As required by ASTM E1527-13, the content will include all documents used by PBS to form an opinion. If appropriate, recommendations will be made in the text of the report, unless PBS is directed otherwise by the client (see Project Checklist for option).

PBS Phase I ESA Limitations

The purpose of this phase of the work is to determine if more in-depth studies are warranted. Observations will be made based on the best available information by trained environmental assessment professionals. It is not intended to be a comprehensive determination of all potential liabilities associated with a particular property, nor is it represented as a legal opinion as to the client's performance of "due diligence" concerning the purchase of real estate. Unless otherwise specified, the scope of work does not include a review/opinion of legal instruments such as indemnification agreements, purchase and sale agreements, liens, etc. Its cursory nature is to be noted by all parties.

Unless noted elsewhere in this proposal, the scope of work for the project does not address a number of potentially significant environmental issues including, but not limited to, hazardous materials audit, environmental compliance, vapor encroachment assessment per ASTM standard E2600, formaldehyde, radon, asbestos-containing building materials, PCBs, lead-based paint, mold, wetlands and other land use issues, drinking water quality, geotechnical or geologic hazards, nor does it include subsurface exploration or chemical screening of soil and groundwater beneath the site.

It is standard practice in the industry to use a commercial database search provider to meet the database search requirements of the ASTM Method. Although PBS reviews its work, the database provider report is subject to the limitations, constraints, inaccuracies, and incompleteness of government information and of computer mapping data and conventions, and any disclaimer of liability made in the database report. The database report is included in an appendix to the PBS report.

The findings and conclusions of the study will not be scientific certainties but will be based on professional judgment concerning the significance of the data gathered during the course of the Phase I ESA. PBS will not be able to represent that the subject property or adjoining land contain no hazardous substances, petroleum, or other latent condition beyond that identified by PBS during the study. The possibility always exists for contaminants to migrate undetected through surface water, air, soil, soil gas, or groundwater. The ability to accurately address the environmental risk associated with transport in these media is beyond the scope of this study.



GENERAL TERMS AND CONDITIONS FOR LIMITED PROFESSIONAL SERVICES

These General Terms and Conditions for Professional Services ("Terms and Conditions") are attached to and made part of the letter proposal and scope of work (collectively, the "SOW") from PBS Engineering and Environmental Inc. ("PBS") to Client (as defined in the letter proposal). The Terms and Conditions and the SOW (collectively, the "Agreement") represent the entire and integrated agreement between Client and PBS. This Agreement supersedes all prior negotiations, representations, or agreements, written or oral. If there are any inconsistencies between the SOW and the Terms and Conditions, the SOW shall control. Any services outside the SOW will be considered an "extra" and billed directly to the Client, outside of the contract amount, on a "Time and Materials" basis in accordance with PBS's currently established bill rates and these Terms and Conditions.

The Agreement memorializes the contractual obligations of PBS and Client with respect to PBS' delivery of professional consulting services to Client as an engineer, consultant, or owner representative.

1. **PROFESSIONAL LIABILITY AND STANDARD OF CARE:** PBS will perform the professional services described in the SOW in accordance with the standard of care and skill ordinarily recognized under similar circumstances by members of its profession in the state and region at the time the services are performed. PBS makes no other warranty, express or implied, in connection with its performance of its professional services. If PBS' services under this Agreement do not include observation or review of contractor performance during construction phase, PBS services are deemed complete on the date the design is completed or if applicable, the date when the approving authority approves the design. Client assumes all responsibility for the application and interpretation of the construction phase review of design.
2. **TERM AND TERMINATION:** This Agreement will remain in full force and effect until all work described in the SOW has been completed and Client has paid for the work in full. Client may terminate this Agreement at any time and for any reason by providing written notice to PBS of its decision to terminate. Client is responsible for payment of all fees for any work performed by PBS through the date and time PBS receives the written termination notice. The amount of fees owed will be established by the SOW and PBS' then current rate schedule. PBS may elect to suspend or terminate this Agreement for nonpayment of its fees. If PBS elects to suspend services, PBS will give Client seven days' written notice to cure the nonpayment before suspending services. In the event of a suspension of services, PBS shall have no liability to Client because of the suspension and Client shall indemnify, defend, and hold PBS harmless from and against any claims arising out of or in any way related to such suspension. If Client fails to cure a nonpayment after a suspension that lasts thirty (30) days, PBS may terminate this Agreement and recover its fees as provided in this Agreement and by law.
3. **INDEPENDENT CONTRACTOR:** Client has retained PBS, including its subconsultants and subcontractors, to perform the services and to prepare any deliverables described in the SOW as an independent contractor. Accordingly, PBS is not responsible for the following: (a) the health and safety of Client's personnel or other persons present on the Property (as defined in paragraph 8 below) at the time PBS performs its field services; (b) the overall status of Client's project; (c) any damage to any real or personal property of Client unless it results from an intentional or negligent act of PBS; (d) the interpretation of any PBS report, design drawings, or results by others; (e) any use of PBS reports, design drawings, or results by Client or others except as specifically set forth herein; or (f) any other matter not encompassed in the SOW.
4. **LIMITATION OF PBS' LIABILITY:** Client acknowledges and agrees that PBS' maximum liability to Client for any breach of this Agreement or for any PBS act or omission affecting client, including PBS' negligence, shall not exceed \$45,000.00 (Forty-five Thousand Dollars). Under no circumstances shall PBS be liable to Client for any indirect, incidental, special, punitive, or consequential damages, including any loss of use, profit, or revenue.
5. **RATE SCHEDULE:** Fees for services are based on the number of hours spent working on Client's project by PBS personnel, including travel, plus all reimbursable expenses. PBS hourly rates will be billed as stated in the SOW or at its current hourly rates as applicable (current rates are available upon request). Invoices will include sales tax when required.
6. **REIMBURSABLE EXPENSES:**
 - A. **Outside Services.** Services performed by any subconsultants or subcontractors will be invoiced at cost plus 15 percent (15%). Examples of services that may be subcontracted include other professional disciplines, soil boring, well installation, heavy and specialty equipment operators, geophysical surveys, commercial data base search providers, and computer programming.
 - B. **Supplies and Equipment.** Charges for items not ordinarily furnished by PBS such as expendable equipment, rental equipment, subsistence, travel expenses, tolls, special fees, reproduction, permits, licenses, priority mail fees, and deposits will be invoiced at cost plus 10 percent (10%). Certain PBS-owned equipment (for sampling, testing, personal protective equipment, surveying, mapping, vehicle mileage, photocopying, etc.) may be required to complete Client's project. These will be invoiced at PBS standard rates without markup (rates available upon request).
 - C. **Laboratory.** PBS utilizes both in-house and outside laboratories for sample analysis. PBS maintains a list of standard rates for sample analyses commonly utilized in conjunction with PBS services (available upon request).
7. **PAYMENTS TO PBS AND LIEN RIGHTS:** Invoices for services performed will be submitted periodically, but no more frequently than monthly. Invoices will describe the work PBS has performed and hours worked, reimbursable expenses incurred, and the total amount due to PBS in accordance with this Agreement. All invoices are due net thirty (30) days and an account will become delinquent 30 days after the invoice date. Delinquent accounts shall bear interest at the rate of eighteen percent (18%) per annum; provided, however, that if 18% per annum exceeds the maximum rate allowable by law, the maximum rate allowable by law will apply instead. If Client contests an invoice, Client may withhold only that portion contested and must pay the undisputed portion. Client acknowledges and agrees that if PBS may assert a lien against Client's project to secure payment for its services to the extent permitted by law.

8. **RIGHT OF ENTRY:** Unless otherwise agreed in writing, Client will furnish PBS with a legal right-of-entry to any real property PBS is required to access in order to perform its services (the "Property") and that Client will be responsible for securing appropriate conditions concerning the time, place, and manner of PBS' entry upon the Property to perform its services. PBS will take reasonable precautions to minimize damage to the Property in the performance of its services. Restoration of the Property to its approximate condition prior to performance of PBS' services is not provided unless it is expressly included in the SOW. If the Client desires PBS to restore the Property to its approximate former condition, PBS will accomplish this and add the cost plus 15 percent (15%) to its fee.
9. **BURIED UTILITIES:** PBS field personnel are trained in the public utility notification process and the risk of subsurface work encountering buried utilities. PBS personnel will avoid observable hazards or utilities at the Property and will take reasonable precautions to avoid damage to subsurface structures and utilities. PBS is not responsible for damage or loss due to undisclosed or unknown surface or subsurface conditions. Client will hold PBS and PBS subcontractors harmless from any loss resulting from inaccuracy of markings, of plans, or lack of plans, relating to the location of utilities. Note: Utility locates typically require two full working days' advance notice.
10. **RETENTION OF RECORDS AND SAMPLES:** Client may make and retain copies of documents provided to Client for reference with the understanding that such documents may not be relied upon unless signed by PBS or its consultants. PBS has a Records Retention policy (available upon request), and pursuant thereto, client acknowledges that PBS has the right to destroy copies of documents without seeking further approval from Client. Samples retained by PBS and not subject to the recipient laboratory retention policy will be discarded 30 days after submission of PBS' final report unless other arrangements are made.
11. **EMPLOYEE AND SERVICES SOLICITATION:** Client agrees not to solicit or tender any employment offer of/to any PBS employee, or consulting services offer to any PBS subcontractor assigned to perform work for Client under this Agreement within six (6) months of completion of their part of the work without PBS' prior written approval. Client agrees that any breach of this provision resulting in the Client hiring any PBS employee for employment or any PBS subcontractor for consulting services will cause damage to PBS and obligate the Client to reimburse PBS for recruitment and service fees incurred in connection with the breach upon demand by PBS.
12. **OWNERSHIP OF INTELLECTUAL PROPERTY:** All concepts, plans, drawings, specifications, designs, models, reports, photographs, computer software, surveys, calculations, construction and other data, documents, and processes produced by PBS pursuant to this Agreement, including all copyright and other intellectual property therein (collectively, the "Instruments of Service"), are and shall at all times remain PBS' property. Any Client use of any Instruments of Service is permitted only if authorized by a written agreement executed by PBS and Client. Any unauthorized use or distribution of any Instruments of Service is a violation of this Agreement, will cause damage to PBS, and shall be at Client and recipient's sole risk. Accordingly, Client agrees to indemnify, defend, and hold PBS, its officers and employees, and its subconsultants and subcontractors harmless from and against any and all claims, damages, costs, losses, and expenses, including but not limited to attorney fees and costs of arbitrations, mediations, trials, proceedings in bankruptcy, or appeals, arising out of or in any way related to Client's unauthorized use, sale, or delivery to any third party of any Instrument of Service.
13. **TIME FOR COMPLETION:** If, through no fault of PBS, the schedule to provide our services is changed, then the time for completion of PBS's services, and the rates and amounts of PBS' compensation shall be adjusted equitably via contract amendment. PBS shall not be responsible for delays in completing its services that cannot be reasonably foreseen at the time of entering into this agreement, or for delays caused by factors beyond PBS's control.
14. **MISCELLANEOUS:** Neither party shall hold the other responsible for delay in performance caused by Acts of God, strikes, lockouts, weather, accidents, or other events beyond the control of the other or the other's employees and agents.

Any waiver of any provision, term, or condition, in this Agreement must be in writing and any such waiver will not be construed as a waiver of any subsequent breach of the same provision, term, or condition.

PBS may rely upon the accuracy and completeness of all information furnished by Client and may use such information in performing or furnishing services under this Agreement.

An opinion of construction, remediation, and restoration costs prepared by PBS represents its judgment as a professional. PBS has no control over the cost of labor and material, or over competitive bidding or market conditions.

If the SOW includes the investigation, remediation, or disposal of solid or hazardous wastes or substances, then the following terms shall apply:

(a) PBS will assist Client with its legal obligation to make a hazardous waste determination and then act as an arranger with respect to solid and hazardous waste management only. Client acknowledges its full and sole responsibility to otherwise manage its solid and hazardous wastes and its ultimate liability for final disposal of all the solid and hazardous wastes it generates; (b) Should any release of hazardous substances or any other matter requiring notification to governmental authorities arise while PBS performs the services under this Agreement, Client acknowledges its responsibility to make such notification and agrees to do as required by applicable law; and, (c) Client agrees that PBS and its subconsultants and subcontractors are not responsible for any known or unknown pre-existing hazardous substance condition(s) PBS is being asked to investigate at the Property (collectively, "pre-existing conditions"). Accordingly, Client agrees to defend, indemnify, and hold PBS and its subconsultants and subcontractors harmless from liability for injury to person or property or loss arising from any pre-existing conditions, the unintentional exacerbation of any pre-existing conditions by PBS, and the exacerbation of pre-existing conditions by any third parties.

PBS does not provide legal opinions or advice. Client should consult with an attorney for advice on any legal issues related to this Agreement including efforts to minimize legal liability, the reportability of a condition to a public agency, potential cost recovery from responsible parties, and the possibility of protecting PBS' services under the attorney-client and attorney work product privileges.

In the event there is a dispute between PBS and the Client concerning the performance of any provision in this Agreement, the losing party shall pay the prevailing party's reasonable attorney's fees and costs in mediation, arbitration, trial, any proceeding in bankruptcy, and in any appeal or review. In addition, Client agrees to pay PBS for all employee time, costs, and witness costs incurred for collection activity. All disputes between Client and PBS shall be settled by arbitration in accordance with the rules of JAMS Mediators and Arbitrators.



Dennis Terzian RG, LG Senior Geologist



EXPERIENCE

22 Years

EDUCATION

BS Earth Science,
Western Michigan
University

ACCREDITATION

Registered Geologist
(Oregon)

Licensed Geologist
(Washington)

Certified Water Rights
Examiner (Oregon)

UST Assessor
(Washington)

Heating Oil Tank
Supervisor (Oregon)

OSHA 40-Hour
Hazardous Waste
Training (Oregon
HAZWOPER)

Dennis Terzian has more than 20 years of experience managing site investigation and remedial activities for a variety of clients including municipal and state agencies, brownfields properties, industrial/commercial clients, and non-profit organizations. Through numerous site investigations, he has evaluated and implemented remedial activities at site environmental issues related to historic petroleum releases, chlorinated solvents, and metals. He has prepared budgets, proposals, work plans, and status reports along with feasibility studies, remedial investigation/feasibility studies, quality assurance plans, and site closure requests.

Dennis has managed both short and long-term project for clients with a focus of safety, meeting client timelines, and effectively managing client budgets.

RELEVANT PROJECT EXPERIENCE

S 2nd Street Technical Review on Underground Storage Tank Decommissioning, Coos Grange Supply Co., Coos Bay, Ore. Senior project manager on assessment and regulatory closure of previous reported UST release. Conducted limited historical review of site activities prior to marketing property for sale. Conducted assessment activities to evaluate risk of soil and groundwater contamination identified during prior heating oil UST decommissioning. Achieved regulatory closure for site.

Third-Party Review and Assessment of Commercial Property, Half Moon LLC, Eugene, Oregon. Project manager for site assessment and closure of former lumber mill facility with existing pentachlorophenol impacts to groundwater. Development of remedial options related to prior use of wood preservatives. Negotiated site closure with DEQ and affected neighboring property owner site which allowed management of contaminated media in-place. Evaluated former features including USTs and lumber mill features likely to have contaminated soil and/or groundwater with wood preservatives. Prepared RI/FS, CMMP, and Soil Cap Maintenance Plan.

NW Lower River Road Phase I Environmental Site Assessment, Specht Properties, Inc., Vancouver, Wash. Project manager for site assessment activities related to purchase of property for redevelopment. Site issues included evaluation of fill soil placed at the site, installation of monitoring wells and evaluation of groundwater for site contaminants of interest.

MaClaren Youth Correctional Facility Heating Oil Tank Services, Anderson Environmental Contracting, LLC, Woodburn, Oregon. Project manager who worked with client's contractor to decommission historical heating oil USTs. Acted as licensed tank decommissioning supervisor in performance of site assessment, remedial action (excavation of contaminated soil), and regulatory closure.

Enid Road East Environmental Consulting Services, States Industries, Eugene, Oregon. Designed and implemented site assessment intended to satisfy regulator request to evaluate historical activities for potential releases. Successfully characterized areas of impact, evaluated risk, and obtained regulatory closure of open DEQ file.

Claudia Byes-Lund

Project Scientist/Environmental Professional



Claudia Byes-Lund is a key member of PBS' Portland GeoEnvironmental Group, specializing in Phase I Environmental Site Assessments (ESAs) and costing and scoping of Phase I ESAs. She has extensive historical knowledge of urban office and industrial core areas in the Northwest and is a resource for locating sources of information at city and county agencies. She manages site assessment projects from vacant farmland to urban industrial properties, including Phase I ESAs and Updates. Claudia routinely performs additional site assessment services such as visual asbestos, lead containing paint and mold surveys and limited hazardous materials sampling surveys. She is PBS' primary client contact and project manager for projects associated with TriMet, Avangrid Renewables, Providence Medical Foundation, OHSU Foundation, OSU Foundation, and Tualatin Hills Park and Recreation District, overseeing all aspects associated with trustee's donated properties. Claudia has applied her years of experience in Phase I ESAs and broadened her responsibilities becoming a Phase I trainer and supervisor for new employees.

EXPERIENCE

19 Years

EDUCATION

Environmental Science:
Bio Perspectives

Oregon DEQ Hazardous
Waste Basics/Managing
Common Wastes

EDR Environmental Due
Diligence course

ACCREDITATION

AHERA Asbestos
Inspector

ASTM E1527-13

RELEVANT PROJECT EXPERIENCE

Avangrid Renewables, Wind Farm and Solar Projects, Various Locations. Project Scientist and Project Manager for Phase I Site Assessments and Updates in the Pacific Northwest and Western Region, nationally.

OHSU Foundation, Oregon Health & Science University, Various Areas, Oregon. Project Manager and Project Scientist for Phase I ESA of properties that have been donated by this foundation's trustees in Portland, Black Butte, Forest Grove, Beaverton, and Hillsboro.

Phase I ESAs, Downtown Development Group LLC, Portland, Oregon. Project Manager in charge of Phase I ESA portions of for multi-use commercial property projects located in downtown Portland, Oregon.

Donation Properties, Providence Medical Foundation, Portland Metro area, Oregon. Project Manager and Project Scientist for client's trustee-donated properties. Claudia was responsible for handling all aspects associated with donation properties.

ESAs, TriMet, in Portland and Milwaukie, Oregon. Project Manager for Phase I and II Environmental Site Assessments. Project Scientist for numerous Phase I ESAs affiliated with the Portland-Milwaukie Light Rail Transit Project.

Phase I ESAs, Tualatin Hills Park and Recreation District, Washington County, Oregon. Project Manager and Project Scientist for Phase I ESA. Served as client contact for various Washington County park projects.

Oregon Recycling Center, Columbia Development Enterprises, Portland, Oregon. Project Manager for Phase I ESA on property containing both residential and commercial motor oil containers.

Appendix B

Property Information and Physical Setting Records

Well Logs
Clark County Information
Tax Map

WATER WELL REPORT

STATE OF WASHINGTON

Application No. _____

Permit No. _____

(1) OWNER: Name Peddleton Woolen Mills Address No. 2 17th St Washougal, WA 98671

(2) LOCATION OF WELL: County Clark — NW 1/4 SW 1/4 Sec. 8 T. 1 N. R. 4E W.M.
Bearing and distance from section or subdivision corner 0.73 mi South NW cor Sect # 8

(3) PROPOSED USE: Domestic Industrial Municipal
Irrigation Test Well Other

(4) TYPE OF WORK: Owner's number of well (if more than one) MW-10
New well Method: Dug Bored
Deepened Cable Driven
Reconditioned Rotary Jetted

(5) DIMENSIONS: Diameter of well 2 inches.
Drilled 35 ft. Depth of completed well 34 ft.

(6) CONSTRUCTION DETAILS:

Casing installed: 2 " Diam. from 0 ft. to 34 ft.
Threaded " Diam. from _____ ft. to _____ ft.
Welded " Diam. from _____ ft. to _____ ft.

Perforations: Yes No
Type of perforator used _____
SIZE of perforations _____ in. by _____ in.
_____ perforations from _____ ft. to _____ ft.
_____ perforations from _____ ft. to _____ ft.
_____ perforations from _____ ft. to _____ ft.

Screens: Yes No
Manufacturer's Name Aardvark
Type PVC Model No. Scr 40
Diam. 2 Slot size #20 from 12 ft. to 32 ft.
Diam. _____ Slot size _____ from _____ ft. to _____ ft.

Gravel packed: Yes No Size of gravel: #8 Filter
Gravel placed from 9 ft. to 34 ft.

Surface seal: Yes No To what depth? 9 ft.
Material used in seal Benctonic Cement Slurry
Did any strata contain unusable water? Yes No
Type of water? _____ Depth of strata _____
Method of sealing strata off _____

(7) PUMP: Manufacturer's Name _____
Type: _____ HP _____

(8) WATER LEVELS: Land-surface elevation _____ ft.
Static level 23.54 ft. below top of well Date 9/11/87
Artesian pressure _____ lbs. per square inch Date _____
Artesian water is controlled by _____ (Cap, valve, etc.)

(9) WELL TESTS: Drawdown is amount water level is lowered below static level
Was a pump test made? Yes No If yes, by whom? _____
Yield: _____ gal./min. with _____ ft. drawdown after _____ hrs.

Recovery data (time taken as zero when pump turned off) (water level measured from well top to water level)

Time	Water Level	Time	Water Level	Time	Water Level

Date of test _____
Baller test _____ gal./min. with _____ ft. drawdown after _____ hrs.
Artesian flow _____ g.p.m. Date _____
Temperature of water _____ Was a chemical analysis made? Yes No

(10) WELL LOG:

Formation: Describe by color, character, size of material and structure, and show thickness of aquifers and the kind and nature of the material in each stratum penetrated, with at least one entry for each change of formation.

MATERIAL	FROM	TO
SILT - dry, light brown	0	5'
SILTY SAND WITH GRAVEL	5	22.5'
GRAVELLY SAND	22.5	31'
SAND - wet, yellow-white	31	34'
SAND WITH GRAVEL	34	35'

Work started 8/31, 1987. Completed 9/2, 1987

WELL DRILLER'S STATEMENT:

This well was drilled under my jurisdiction and this report is true to the best of my knowledge and belief.

NAME KRING DRILLING CO. INC.
(Person, firm, or corporation) (Type or print)

Address P.O. Box 817 Milton WA.

[Signed] Walt R. Krings
(Well Driller)

License No. 0252 Date 4-14, 1988

The Department of Ecology does NOT Warranty the Data and/or the Information on this Well Report.

File Original and First Copy with
Department of Ecology
Second Copy - Owner's Copy
Third Copy - Driller's Copy

APR 28 1988 WATER WELL REPORT
STATE OF WASHINGTON

Application No.
Permit No.

(1) OWNER: Name: Pendleton Woolen Mills Address: No. 2 17th St Washougal, WA 98671

(2) LOCATION OF WELL: County: Clark - NW 1/4 SW 1/4 Sec B T 1 N. R. 4 E. W.M.
Bearing and distance from section or subdivision corner: 0.80 mi SSE from NW cor Sec # 8

(3) PROPOSED USE: Domestic Industrial Municipal
Irrigation Test Well Other

(4) TYPE OF WORK: Owner's number of well (if more than one) MW-11
New well Method: Dug Bored
Deepened Cable Driven
Reconditioned Rotary Jetted

(5) DIMENSIONS: Diameter of well 2 inches.
Drilled 45 ft. Depth of completed well 42.2 ft.

(6) CONSTRUCTION DETAILS:
Casing installed: 2 " Diam. from 0 ft. to 42.2 ft.
Threaded " Diam. from ... ft. to ... ft.
Welded " Diam. from ... ft. to ... ft.

Perforations: Yes No
Type of perforator used:

Screens: Yes No
Manufacturer's Name: Aardvark
Type: PVC Model No: SCH 40

Gravel packed: Yes No Size of gravel: #8 Filter
Gravel placed from 16.1 ft. to 45 ft.

Surface seal: Yes No To what depth? 16.1 ft.
Material used in seal: portland cement slurry

(7) PUMP: Manufacturer's Name:
Type: H.P.

(8) WATER LEVELS: Land-surface elevation above mean sea level: ft.
Static level 32 ft. below top of well Date: 9/11/87
Artesian pressure lbs. per square inch Date:

(9) WELL TESTS: Drawdown is amount water level is lowered below static level
Was a pump test made? Yes No If yes, by whom?

Recovery data (time taken as zero when pump turned off) (water level measured from well top to water level)

Time	Water Level	Time	Water Level	Time	Water Level

Date of test:
Bailer test: gal./min. with ft. drawdown after hrs.
Artesian flow: g.p.m. Date:
Temperature of water: Was a chemical analysis made? Yes No

(10) WELL LOG:

Formation: Describe by color, character, size of material and structure, and show thickness of aquifers and the kind and nature of the material in each stratum penetrated, with at least one entry for each change of formation.

MATERIAL	FROM	TO
<u>SILT WITH GRAVEL</u>	<u>0</u>	<u>12.5'</u>
<u>GRAVELLY SAND</u>	<u>12.5</u>	<u>27'</u>
<u>GRAVEL</u>	<u>27</u>	<u>35</u>
<u>GRAVELLY SAND</u>	<u>35</u>	<u>40</u>
<u>GRAVEL</u>	<u>40</u>	<u>42</u>
<u>SAND</u>	<u>42</u>	<u>45</u>

Work started: 18..... Completed: 19.....

WELL DRILLER'S STATEMENT:

This well was drilled under my jurisdiction and this report is true to the best of my knowledge and belief.

NAME: KRING DRILLING Co INC.
(Person, firm, or corporation) (Type or print)

Address: P.O. Box 817 Milton W. 98521

[Signed] Walter R Krings
(Well Driller)

License No. 0252 Date 4-14 19 87

The Department of Ecology does NOT Warranty the Data and/or the Information on this Well Report.

PROPERTY INFORMATION CENTER

Account Summary

Property Identification Number: 73660000 [MapsOnline](#)
Property Type: Real
Property Status: Active **Tax Status:** Regular
Site Address: (Situs Addresses)
Abbreviated Description: WASHOUGAL #1 LOT 3 BLK 8

Property Owner LONE WOLF DEVELOPMENT LLC		Owner Mailing Address C/O PERKINS & COMPANY - JEN CURRAN PO BOX 9070 PORTLAND OR , 97207 US		Property Site Address Google Maps Street View	
Administrative Data Info...		Land Data		Assessment Data Info...	
Zoning Designation - Codes	Town Center Core (TC-C)	Clark County Road Atlas Page 4	Approximate Area Info...	2019 Values for 2020 Taxes	
Zoning Overlay(s)	none	2,000 sq. ft. 0.05 acres	Subdivision	Market Value as of January 1, 2019	
Comprehensive Plan	TC	Survey	WASHOUGAL	Land Value	\$21,000.00
Comp. Plan Overlay(s)	none		045200 058034	Building Value	\$0.00
Census Tract	405.09	Sales History		Total Property	\$21,000.00
Jurisdiction	Washougal	Sale Date	09/23/2004	Taxable Value	
Fire District	Camas Washougal FD	Document Type	DEED	Total	\$21,000.00
Park District	n/a	Excise Number	551249	2018 Values for 2019 Taxes	
School District	Washougal	Document Number		Market Value as of January 1, 2018	
Elementary	Gause	Sale Amount	\$1,300,000.00	Land Value	\$20,000.00
Middle School	Jemtegaard	Sale Date	04/06/1999	Building Value	\$0.00
High School	Washougal	Document Type	DEED	Total Property	\$20,000.00
Sewer District	Washougal	Excise Number	445743	Taxable Value	
Water District	Washougal	Document Number		Total	\$20,000.00
Neighborhood	n/a	Sale Amount	\$380,000.00	General	
Section-Township-Range	SE 1/4,S07,T1N,R4E PDF			Re-valuation Cycle	4
Urban Growth Area	Washougal			Assessor Neighborhood	9860
C-Tran Benefit Area	Yes			Notice of Value	2019 2018 2017 2016 2015 2014 2013
School Impact Fee	Washougal			Property assessment value is valid as of the date printed on the linked notice of value. The notice of value will not reflect any updates to property value that occurred after the notice mail date. Please contact the Assessor's office if you have a question about your assessed value.	
Transportation Impact Fee	Washougal				
Transportation Analysis Zone	429				
Waste Connections Garbage Collection Day	Monday				
Last Street Sweeping	n/a				
CPU Lighting Utility District	0				
Burning Allowed	No				
Wildfire Danger Area	No				
Public Health Food Inspector District	District 2				
Public Health WRAP Inspector District	District 1				

Councilor District	4	
Drainage District	none	

If you have questions concerning the data on this page, please contact the Clark County Assessor's Office. Main Phone: (564) 397-2391, Email: assessor@clark.wa.gov

PROPERTY INFORMATION CENTER

Account Summary



Property Identification Number: 73661000 [MapsOnline](#) 

Property Type: Real

Property Status: Active Tax Status: Regular

Site Address: ([Situs Addresses](#))

Abbreviated Description: WASHOUGAL #2 LOT 3 BLK 8

Property Owner LONE WOLF DEVELOPMENT LLC		Owner Mailing Address C/O PERKINS & COMPANY - JEN CURRAN PO BOX 9070 PORTLAND OR , 97207 US		Property Site Address Google Maps Street View	
Administrative Data Info...		Land Data		Assessment Data Info...	
Zoning Designation - Codes	Town Center Core (TC-C)	Clark County Road Atlas  Page 4	Approximate Area Info...	2019 Values for 2020 Taxes	
Zoning Overlay(s)	none	3,000 sq. ft. 0.07 acres	Subdivision	Market Value as of January 1, 2019	
Comprehensive Plan	TC	Survey	WASHOUGAL	Land Value	\$31,500.00
Comp. Plan Overlay(s)	none		045200 058034	Building Value	\$0.00
Census Tract	405.09	Sales History		Total Property	\$31,500.00
Jurisdiction	Washougal	Sale Date	09/23/2004	Taxable Value	
Fire District	Camas Washougal FD	Document Type	DEED	Total	\$31,500.00
Park District	n/a	Excise Number	551249	2018 Values for 2019 Taxes	
School District	Washougal	Document Number		Market Value as of January 1, 2018	
Elementary	Gause	Sale Amount	\$1,300,000.00	Land Value	\$30,000.00
Middle School	Jemtegaard	Sale Date	04/06/1999	Building Value	\$0.00
High School	Washougal	Document Type	DEED	Total Property	\$30,000.00
Sewer District	Washougal	Excise Number	445743	Taxable Value	
Water District	Washougal	Document Number		Total	\$30,000.00
Neighborhood	n/a	Sale Amount	\$380,000.00	General	
Section-Township- Range	SE 1/4,S07,T1N,R4E  PDF			Re-valuation Cycle	4
Urban Growth Area	Washougal			Assessor Neighborhood	9860
C-Tran Benefit Area	Yes			Notice of Value	2019 2017 2016 2015 2014 2013
School Impact Fee	Washougal			Property assessment value is valid as of the date printed on the linked notice of value. The notice of value will not reflect any updates to property value that occurred after the notice mail date. Please contact the Assessor's office if you have a question about your assessed value.	
Transportation Impact Fee	Washougal				
Transportation Analysis Zone	429				
Waste Connections Garbage Collection Day	Monday				
Last Street Sweeping	n/a				
CPU Lighting Utility District	0				
Burning Allowed	No				
Wildfire Danger Area	No				
Public Health Food Inspector District	District 2				
Public Health WRAP Inspector District	District 1				

Councilor District	4
Drainage District	none

If you have questions concerning the data on this page, please contact the Clark County Assessor's Office. Main Phone: (564) 397-2391, Email: assessor@clark.wa.gov

PROPERTY INFORMATION CENTER

Account Summary

Property Identification Number: 73670000 [MapsOnline](#)
Property Type: Real
Property Status: Active **Tax Status:** Regular
Site Address: ([Situs Addresses](#))
Abbreviated Description: WASHOUGAL LOT 4 BLK 8

Property Owner LONE WOLF DEVELOPMENT LLC		Owner Mailing Address C/O PERKINS & COMPANY - JEN CURRAN PO BOX 9070 PORTLAND OR , 97207 US		Property Site Address Google Maps Street View	
Administrative Data Info...		Land Data		Assessment Data Info...	
Zoning Designation - Codes	Town Center Core (TC-C)	Clark County Road Atlas Page 4	Approximate Area Info...	2019 Values for 2020 Taxes	
Zoning Overlay(s)	none	5,000 sq. ft. 0.11 acres	Subdivision	Market Value as of January 1, 2019	
Comprehensive Plan	TC	Survey	WASHOUGAL	Land Value	\$52,500.00
Comp. Plan Overlay(s)	none		045200	Building Value	\$0.00
Census Tract	405.09		058034	Total Property	\$52,500.00
Jurisdiction	Washougal	Sales History		Taxable Value	
Fire District	Camas Washougal FD	Sale Date	09/23/2004	Total	\$52,500.00
Park District	n/a	Document Type	DEED	2018 Values for 2019 Taxes	
School District	Washougal	Excise Number	551249	Market Value as of January 1, 2018	
Elementary Middle School	Gause	Document Number		Land Value	\$50,000.00
High School	Jemtegaard Washougal	Sale Amount	\$1,300,000.00	Building Value	\$0.00
Sewer District	Washougal			Total Property	\$50,000.00
Water District	Washougal	Sale Date	04/06/1999	Taxable Value	
Neighborhood	n/a	Document Type	DEED	Total	\$50,000.00
Section-Township-Range	SE 1/4,S07,T1N,R4E PDF	Excise Number	445743	General	
Urban Growth Area	Washougal	Document Number		Re-valuation Cycle	4
C-Tran Benefit Area	Yes	Sale Amount	\$380,000.00	Assessor Neighborhood	9860
School Impact Fee	Washougal			Notice of Value	2019
Transportation Impact Fee	Washougal				2018
Transportation Analysis Zone	429				2017
Waste Connections					2016
Garbage Collection Day	Monday				2015
Last Street Sweeping	n/a				2014
CPU Lighting Utility District	0				2013
Burning Allowed	No			Property assessment value is valid as of the date printed on the linked notice of value. The notice of value will not reflect any updates to property value that occurred after the notice mail date. Please contact the Assessor's office if you have a question about your assessed value.	
Wildfire Danger Area	No				
Public Health Food Inspector District	District 2				
Public Health WRAP Inspector District	District 1				

Councilor District	4	
Drainage District	none	

If you have questions concerning the data on this page, please contact the Clark County Assessor's Office. Main Phone: (564) 397-2391, Email: assessor@clark.wa.gov

PROPERTY INFORMATION CENTER

Account Summary

Property Identification Number: 73675000 [MapsOnline](#)
Property Type: Real
Property Status: Active **Tax Status:** Regular
Site Address: ([Situs Addresses](#))
Abbreviated Description: WASHOUGAL LOT 5 BLK 8



Property Owner LONE WOLF DEVELOPMENT LLC		Owner Mailing Address C/O PERKINS & COMPANY - JEN CURRAN PO BOX 9070 PORTLAND OR , 97207 US		Property Site Address Google Maps Street View	
Administrative Data Info...		Land Data		Assessment Data Info...	
Zoning Designation - Codes	Town Center Core (TC-C)	Clark County Road Atlas Page 4	Approximate Area Info...	2019 Values for 2020 Taxes	
Zoning Overlay(s)	none	5,000 sq. ft. 0.11 acres	Subdivision	Market Value as of January 1, 2019	
Comprehensive Plan	TC	Survey	WASHOUGAL	Land Value	\$52,500.00
Comp. Plan Overlay(s)	none		045200 058034	Building Value	\$0.00
Census Tract	405.09	Sales History		Total Property	\$52,500.00
Jurisdiction	Washougal	Sale Date	09/23/2004	Taxable Value	
Fire District	Camas Washougal FD	Document Type	DEED	Total	\$52,500.00
Park District	n/a	Excise Number	551249	2018 Values for 2019 Taxes	
School District Elementary	Washougal Gause	Document Number		Market Value as of January 1, 2018	
Middle School	Jemtegaard	Sale Amount	\$1,300,000.00	Land Value	\$50,000.00
High School	Washougal	Sale Date	04/06/1999	Building Value	\$0.00
Sewer District	Washougal	Document Type	DEED	Total Property	\$50,000.00
Water District	Washougal	Excise Number	445743	Taxable Value	
Neighborhood	n/a	Document Number		Total	\$50,000.00
Section-Township-Range	SE 1/4,S07,T1N,R4E	Sale Amount	\$380,000.00	General	
	PDF			Re-valuation Cycle	4
Urban Growth Area	Washougal			Assessor Neighborhood	9860
C-Tran Benefit Area	Yes			Notice of Value	2019 2018 2017 2016 2015 2014 2013
School Impact Fee	Washougal			Property assessment value is valid as of the date printed on the linked notice of value. The notice of value will not reflect any updates to property value that occurred after the notice mail date. Please contact the Assessor's office if you have a question about your assessed value.	
Transportation Impact Fee	Washougal				
Transportation Analysis Zone	429				
Waste Connections Garbage Collection Day	Monday				
Last Street Sweeping	n/a				
CPU Lighting Utility District	0				
Burning Allowed	No				
Wildfire Danger Area	No				
Public Health Food Inspector District	District 2				
Public Health WRAP Inspector District	District 1				

Councilor District	4	
Drainage District	none	

If you have questions concerning the data on this page, please contact the Clark County Assessor's Office. Main Phone: (564) 397-2391, Email: assessor@clark.wa.gov



Legend

-  Taxlots
-  Cities Boundaries
-  Urban Growth Boundaries

Notes:

1: 1,453



242.1 0 121.06 242.1 Feet



WGS_1984_Web_Mercator_Auxiliary_Sphere
 Clark County, WA. GIS - <http://gis.clark.wa.gov>

This map was generated by Clark County's "MapsOnline" website. Clark County does not warrant the accuracy, reliability or timeliness of any information on this map, and shall not be held liable for losses caused by using this information.



Printed: July 2, 2019
 Scale - 1:3600
 1" = 300'

Information shown on this map was collected from several sources. Clark County accepts no responsibility for any inaccuracies that may be present.

Clark County
 Geographic Information System

SE Qtr of Section 07 T1N R4E WM

Appendix C

Regulatory Databases and Government Records

Regulatory Database Report

1625 Main St
1625 Main St
Washougal, WA 98671

Inquiry Number: 5858396.2s
November 05, 2019

The EDR Radius Map™ Report with GeoCheck®



6 Armstrong Road, 4th floor
Shelton, CT 06484
Toll Free: 800.352.0050
www.edrnet.com

TABLE OF CONTENTS

<u>SECTION</u>	<u>PAGE</u>
Executive Summary	ES1
Overview Map	2
Detail Map	3
Map Summary	4
Map Findings	8
Orphan Summary	459
Government Records Searched/Data Currency Tracking	GR-1
 <u>GEOCHECK ADDENDUM</u>	
Physical Setting Source Addendum	A-1
Physical Setting Source Summary	A-2
Physical Setting SSURGO Soil Map	A-5
Physical Setting Source Map	A-19
Physical Setting Source Map Findings	A-21
Physical Setting Source Records Searched	PSGR-1

Thank you for your business.
Please contact EDR at 1-800-352-0050
with any questions or comments.

Disclaimer - Copyright and Trademark Notice

This Report contains certain information obtained from a variety of public and other sources reasonably available to Environmental Data Resources, Inc. It cannot be concluded from this Report that coverage information for the target and surrounding properties does not exist from other sources. **NO WARRANTY EXPRESSED OR IMPLIED, IS MADE WHATSOEVER IN CONNECTION WITH THIS REPORT. ENVIRONMENTAL DATA RESOURCES, INC. SPECIFICALLY DISCLAIMS THE MAKING OF ANY SUCH WARRANTIES, INCLUDING WITHOUT LIMITATION, MERCHANTABILITY OR FITNESS FOR A PARTICULAR USE OR PURPOSE. ALL RISK IS ASSUMED BY THE USER. IN NO EVENT SHALL ENVIRONMENTAL DATA RESOURCES, INC. BE LIABLE TO ANYONE, WHETHER ARISING OUT OF ERRORS OR OMISSIONS, NEGLIGENCE, ACCIDENT OR ANY OTHER CAUSE, FOR ANY LOSS OF DAMAGE, INCLUDING, WITHOUT LIMITATION, SPECIAL, INCIDENTAL, CONSEQUENTIAL, OR EXEMPLARY DAMAGES. ANY LIABILITY ON THE PART OF ENVIRONMENTAL DATA RESOURCES, INC. IS STRICTLY LIMITED TO A REFUND OF THE AMOUNT PAID FOR THIS REPORT.** Purchaser accepts this Report "AS IS". Any analyses, estimates, ratings, environmental risk levels or risk codes provided in this Report are provided for illustrative purposes only, and are not intended to provide, nor should they be interpreted as providing any facts regarding, or prediction or forecast of, any environmental risk for any property. Only a Phase I Environmental Site Assessment performed by an environmental professional can provide information regarding the environmental risk for any property. Additionally, the information provided in this Report is not to be construed as legal advice.

Copyright 2019 by Environmental Data Resources, Inc. All rights reserved. Reproduction in any media or format, in whole or in part, of any report or map of Environmental Data Resources, Inc., or its affiliates, is prohibited without prior written permission.

EDR and its logos (including Sanborn and Sanborn Map) are trademarks of Environmental Data Resources, Inc. or its affiliates. All other trademarks used herein are the property of their respective owners.

EXECUTIVE SUMMARY

A search of available environmental records was conducted by Environmental Data Resources, Inc (EDR). The report was designed to assist parties seeking to meet the search requirements of EPA's Standards and Practices for All Appropriate Inquiries (40 CFR Part 312), the ASTM Standard Practice for Environmental Site Assessments (E 1527-13), the ASTM Standard Practice for Environmental Site Assessments for Forestland or Rural Property (E 2247-16), the ASTM Standard Practice for Limited Environmental Due Diligence: Transaction Screen Process (E 1528-14) or custom requirements developed for the evaluation of environmental risk associated with a parcel of real estate.

TARGET PROPERTY INFORMATION

ADDRESS

1625 MAIN ST
WASHOUGAL, WA 98671

COORDINATES

Latitude (North): 45.5788770 - 45° 34' 43.95"
Longitude (West): 122.3545100 - 122° 21' 16.23"
Universal Transverse Mercator: Zone 10
UTM X (Meters): 550361.1
UTM Y (Meters): 5047244.5

USGS TOPOGRAPHIC MAP ASSOCIATED WITH TARGET PROPERTY

Target Property Map: 5992255 WASHOUGAL, WA
Version Date: 2013

West Map: 5992265 CAMAS, WA
Version Date: 2013

AERIAL PHOTOGRAPHY IN THIS REPORT

Portions of Photo from: 20150728
Source: USDA

MAPPED SITES SUMMARY

Target Property Address:
1625 MAIN ST
WASHOUGAL, WA 98671

Click on Map ID to see full detail.

MAP ID	SITE NAME	ADDRESS	DATABASE ACRONYMS	RELATIVE ELEVATION	DIST (ft. & mi.) DIRECTION
A1		1625 MAIN ST	WA ASBESTOS		TP
A2	BANK	1625 MAIN STREET	WA ASBESTOS		TP
A3	WA CITY WASHOUGAL	1615 C STREET	WA ALLSITES, WA UIC	Same	77, 0.015, North
A4	COLLINS TEXACO	1703 B ST	WA UST, WA ALLSITES	Same	147, 0.028, SE
B5	OUT TO DRY	1520 MAIN ST	EDR Hist Cleaner	Same	199, 0.038, SW
C6	WASHOUGAL CITY C ST	1701 C ST	WA ALLSITES	Same	212, 0.040, NE
C7	WASHOUGAL CITY PUBLI	1701 C ST	WA ALLSITES	Same	212, 0.040, NE
B8	K T KANSO AM/PM	212 WASHOUGAL RIVER	WA UST, WA ICR	Same	256, 0.048, WSW
B9	K T KANSO LLC	212 WASHOUGAL RIVER	EDR Hist Auto	Same	256, 0.048, WSW
10	ARCO 6008	212 15TH ST	WA LUST, WA ALLSITES, WA CSCSL NFA, RCRA NonGen /...	Same	298, 0.056, WNW
D11	PENDLETON WOOLEN MIL	2 17TH ST PO BOX 145	WA UST	Same	336, 0.064, SSE
12	BLOCK 11 WASHOUGAL M	BOUND BY A ST ON S B	WA ALLSITES	Same	398, 0.075, SE
13	AT&T WASHOUGAL	1440 A ST	WA ALLSITES, FINDS	Same	499, 0.095, SW
D14	PENDLETON WOOLEN MIL	2 PENDLETON WAY	WA MANIFEST	Same	506, 0.096, SSE
D15	PENDLETON WOOLEN MIL	2 17TH ST	SEMS-ARCHIVE, CORRACTS, WA CSCSL, WA ALLSITES,...	Same	506, 0.096, SSE
E16	AMNESIA BREWING	1834 MAIN ST	WA ALLSITES	Same	627, 0.119, ESE
F17	RD WAKEFIELD PROPERT	17TH & E ST	WA UST, WA ALLSITES, FINDS	Same	667, 0.126, North
E18	RIG A HUT	1911 MAIN STREET	WA ALLSITES	Same	722, 0.137, East
19	WASHOUGAL POLICE DEP	1400 A ST	WA ALLSITES, RCRA NonGen / NLR, FINDS, ECHO	Same	769, 0.146, SW
20	SR 14 PEDESTRIAN TUN	N OF SR 14 ALONG PEN	WA ALLSITES	Same	774, 0.147, SSW
F21	S & S FOOD MART	1641 E ST	WA UST	Same	787, 0.149, North
F22	S & S FOOD MART	1641 E ST	WA ALLSITES, WA SPILLS, WA Financial Assurance	Same	787, 0.149, North
E23	WASHOUGAL CITY MAIN	MAIN ST & 20TH	WA ALLSITES	Same	832, 0.158, East
G24	NAPA WASHOUGAL	1414 E ST	WA ALLSITES	Same	851, 0.161, NW
G25	NAPA WASHOUGAL	1414 E ST	RCRA NonGen / NLR	Same	851, 0.161, NW
26	WASHOUGAL RIVER ROAD		WA ALLSITES	Same	875, 0.166, North
G27	ASHER ENGINE SERVICE	1405 E ST	WA ALLSITES, RCRA NonGen / NLR, FINDS, ECHO	Same	961, 0.182, NNW
28	WASHOUGAL GENERATOR	118 20TH ST	WA UST, WA ALLSITES, FINDS	Same	967, 0.183, ESE
G29	OVERTON MFG INC	1325 E ST	WA ALLSITES, RCRA NonGen / NLR, FINDS, ECHO	Same	1067, 0.202, NW
H30	CAPE HORN SCHOOL BUS	STATE HWY 140 MP 980	WA ALLSITES, FINDS	Same	1103, 0.209, SW
H31	CAPE HORN SCHOOL BUS	MP 980L STATE HWY 14	WA UST	Same	1103, 0.209, SW
I32	HIWAY FUEL	1250 E. ST.	WA ICR	Same	1130, 0.214, NW
I33	HI-WAY FUEL	1250 E ST	WA CSCSL, WA LUST, WA UST, WA ALLSITES, WA...	Same	1130, 0.214, NW
J34	WASHOUGAL CITY	2201 C ST	WA UST, WA ALLSITES, RCRA NonGen / NLR, FINDS,...	Same	1387, 0.263, East
J35	WASHOUGAL COLLECTION	2201 C STREET	WA SWF/LF	Same	1387, 0.263, East
36	CHUCKS AUTO BODY LLC	415 22ND ST	WA ALLSITES, RCRA NonGen / NLR, FINDS, ECHO, WA...	Same	1399, 0.265, ENE
K37	PERFECT TOUCH	2213 E ST	RCRA-VSQQ, WA ALLSITES, FINDS, ECHO	Same	1607, 0.304, ENE
38	ANGELO PARK	2340 MAIN ST	WA ALLSITES	Same	1634, 0.309, East
K39	BOB RICHARDS	2231 E ST	WA UST, WA ALLSITES	Same	1712, 0.324, ENE

MAPPED SITES SUMMARY

Target Property Address:
 1625 MAIN ST
 WASHOUGAL, WA 98671

Click on Map ID to see full detail.

MAP ID	SITE NAME	ADDRESS	DATABASE ACRONYMS	RELATIVE ELEVATION	DIST (ft. & mi.) DIRECTION
40	WASHOUGAL SCHOOL DIS	995 E ST	WA UST, WA ALLSITES	Same	1746, 0.331, WNW
41	ANDERSON ESTATE	426 24TH ST	WA UST, WA ALLSITES	Same	2034, 0.385, ENE
42	WA DOT SR14 15TH ST		WA ALLSITES	Same	2595, 0.491, ESE
43	NEEDER'S SERVICE	2507 E. ST.	WA CSCSL, WA LUST, WA ICR, WA ALLSITES	Same	2622, 0.497, ENE
44	WASHOUGAL GAP FIL AN		FUDS	Same	2654, 0.503, East
45	EXTERIOR WOOD INC	2685 INDEX ST	RCRA-LQG, WA CSCSL, WA ALLSITES, WA SPILLS, TRIS,...	Same	3145, 0.596, SE
46	INDUSTRIAL PARK WARE	531 S 28TH	WA CSCSL, WA LUST, WA UST, WA ALLSITES	Same	3796, 0.719, ESE
47	GEORGE SCHMID & SONS	HWY 14 & 32ND ST	WA CSCSL, WA ALLSITES	Same	4732, 0.896, ESE
48	BURLINGTON ENVIRONME	625 S 32ND ST	SEMS-ARCHIVE, CORRACTS, RCRA-TSDF, WA HSL, WA...	Same	5030, 0.953, ESE
49	ALLWEATHER WOOD	725 S 32ND ST	RCRA-LQG, WA CSCSL, WA ALLSITES, TRIS, FINDS,...	Same	5223, 0.989, ESE

EXECUTIVE SUMMARY

TARGET PROPERTY SEARCH RESULTS

The target property was identified in the following records. For more information on this property see page 8 of the attached EDR Radius Map report:

<u>Site</u>	<u>Database(s)</u>	<u>EPA ID</u>
1625 MAIN ST 1625 MAIN ST WASHOUGAL, WA 98671	WA ASBESTOS	N/A
BANK 1625 MAIN STREET WASHOUGAL, WA 98671	WA ASBESTOS	N/A

DATABASES WITH NO MAPPED SITES

No mapped sites were found in EDR's search of available ("reasonably ascertainable ") government records either on the target property or within the search radius around the target property for the following databases:

STANDARD ENVIRONMENTAL RECORDS

Federal NPL site list

NPL..... National Priority List
Proposed NPL..... Proposed National Priority List Sites
NPL LIENS..... Federal Superfund Liens

Federal Delisted NPL site list

Delisted NPL..... National Priority List Deletions

Federal CERCLIS list

FEDERAL FACILITY..... Federal Facility Site Information listing
SEMS..... Superfund Enterprise Management System

Federal RCRA generators list

RCRA-SQG..... RCRA - Small Quantity Generators

Federal institutional controls / engineering controls registries

LUCIS..... Land Use Control Information System
US ENG CONTROLS..... Engineering Controls Sites List
US INST CONTROL..... Sites with Institutional Controls

Federal ERNS list

ERNS..... Emergency Response Notification System

EXECUTIVE SUMMARY

State- and tribal - equivalent CERCLIS

OR ECSI..... Environmental Cleanup Site Information System

State and tribal landfill and/or solid waste disposal site lists

OR SWF/LF..... Solid Waste Facilities List

State and tribal leaking storage tank lists

OR LUST..... Leaking Underground Storage Tank Database

INDIAN LUST..... Leaking Underground Storage Tanks on Indian Land

State and tribal registered storage tank lists

FEMA UST..... Underground Storage Tank Listing

OR UST..... Underground Storage Tank Database

WA AST..... Aboveground Storage Tank Locations

OR AST..... Aboveground Storage Tanks

INDIAN UST..... Underground Storage Tanks on Indian Land

State and tribal institutional control / engineering control registries

WA INST CONTROL..... Institutional Control Site List

OR INST CONTROL..... Institutional Controls Recorded at ESCI Sites

State and tribal voluntary cleanup sites

WA VCP..... Voluntary Cleanup Program Sites

INDIAN VCP..... Voluntary Cleanup Priority Listing

OR VCP..... Voluntary Cleanup Program Sites

WA PTAP..... PTAP Site Listing

State and tribal Brownfields sites

OR BROWNFIELDS..... Brownfields Projects

WA BROWNFIELDS..... Brownfields Sites Listing

ADDITIONAL ENVIRONMENTAL RECORDS

Local Brownfield lists

US BROWNFIELDS..... A Listing of Brownfields Sites

Local Lists of Landfill / Solid Waste Disposal Sites

WA SWTIRE..... Solid Waste Tire Facilities

WA SWRCY..... Recycling Facility List

OR SWRCY..... Recycling Facility Location Listing

INDIAN ODI..... Report on the Status of Open Dumps on Indian Lands

DEBRIS REGION 9..... Torres Martinez Reservation Illegal Dump Site Locations

ODI..... Open Dump Inventory

IHS OPEN DUMPS..... Open Dumps on Indian Land

EXECUTIVE SUMMARY

Local Lists of Hazardous waste / Contaminated Sites

US HIST CDL.....	Delisted National Clandestine Laboratory Register
WA CDL.....	Clandestine Drug Lab Contaminated Site List
OR CDL.....	Uninhabitable Drug Lab Properties
WA HIST CDL.....	List of Sites Contaminated by Clandestine Drug Labs
US CDL.....	National Clandestine Laboratory Register
WA PFAS.....	PFAS Contamination Site Location Listing

Local Land Records

LIENS 2.....	CERCLA Lien Information
--------------	-------------------------

Records of Emergency Release Reports

HMIRS.....	Hazardous Materials Information Reporting System
OR SPILLS.....	Spill Database
WA SPILLS 90.....	SPILLS 90 data from FirstSearch
OR SPILLS 90.....	SPILLS 90 data from FirstSearch

Other Ascertainable Records

DOD.....	Department of Defense Sites
SCRD DRYCLEANERS.....	State Coalition for Remediation of Drycleaners Listing
US FIN ASSUR.....	Financial Assurance Information
EPA WATCH LIST.....	EPA WATCH LIST
TSCA.....	Toxic Substances Control Act
SSTS.....	Section 7 Tracking Systems
ROD.....	Records Of Decision
RMP.....	Risk Management Plans
PRP.....	Potentially Responsible Parties
ICIS.....	Integrated Compliance Information System
MLTS.....	Material Licensing Tracking System
COAL ASH DOE.....	Steam-Electric Plant Operation Data
COAL ASH EPA.....	Coal Combustion Residues Surface Impoundments List
PCB TRANSFORMER.....	PCB Transformer Registration Database
RADINFO.....	Radiation Information Database
DOT OPS.....	Incident and Accident Data
CONSENT.....	Superfund (CERCLA) Consent Decrees
INDIAN RESERV.....	Indian Reservations
FUSRAP.....	Formerly Utilized Sites Remedial Action Program
UMTRA.....	Uranium Mill Tailings Sites
LEAD SMELTERS.....	Lead Smelter Sites
US AIRS.....	Aerometric Information Retrieval System Facility Subsystem
US MINES.....	Mines Master Index File
ABANDONED MINES.....	Abandoned Mines
UXO.....	Unexploded Ordnance Sites
DOCKET HWC.....	Hazardous Waste Compliance Docket Listing
FUELS PROGRAM.....	EPA Fuels Program Registered Listing
OR AIRS.....	Oregon Title V Facility Listing
WA COAL ASH.....	Coal Ash Disposal Site Listing
OR COAL ASH.....	Coal Ash Disposal Sites Listing
WA DRYCLEANERS.....	Drycleaner List
OR DRYCLEANERS.....	Drycleaning Facilities

EXECUTIVE SUMMARY

OR Financial Assurance.....	Financial Assurance Information Listing
WA Inactive Drycleaners.....	Inactive Drycleaners
OR MANIFEST.....	Manifest Information
OR NPDES.....	Wastewater Permits Database
OR UIC.....	Underground Injection Control Program Database
MINES MRDS.....	Mineral Resources Data System

EDR HIGH RISK HISTORICAL RECORDS

EDR Exclusive Records

EDR MGP..... EDR Proprietary Manufactured Gas Plants

EDR RECOVERED GOVERNMENT ARCHIVES

Exclusive Recovered Govt. Archives

WA RGA HWS.....	Recovered Government Archive State Hazardous Waste Facilities List
OR RGA HWS.....	Recovered Government Archive State Hazardous Waste Facilities List
WA RGA LF.....	Recovered Government Archive Solid Waste Facilities List
OR RGA LF.....	Recovered Government Archive Solid Waste Facilities List
WA RGA LUST.....	Recovered Government Archive Leaking Underground Storage Tank
OR RGA LUST.....	Recovered Government Archive Leaking Underground Storage Tank

SURROUNDING SITES: SEARCH RESULTS

Surrounding sites were identified in the following databases.

Page numbers and map identification numbers refer to the EDR Radius Map report where detailed data on individual sites can be reviewed.

Sites listed in ***bold italics*** are in multiple databases.

Unmappable (orphan) sites are not considered in the foregoing analysis.

STANDARD ENVIRONMENTAL RECORDS

Federal CERCLIS NFRAP site list

SEMS-ARCHIVE: SEMS-ARCHIVE (Superfund Enterprise Management System Archive) tracks sites that have no further interest under the Federal Superfund Program based on available information. The list was formerly known as the CERCLIS-NFRAP, renamed to SEMS ARCHIVE by the EPA in 2015. EPA may perform a minimal level of assessment work at a site while it is archived if site conditions change and/or new information becomes available. Archived sites have been removed and archived from the inventory of SEMS sites. Archived status indicates that, to the best of EPA's knowledge, assessment at a site has been completed and that EPA has determined no further steps will be taken to list the site on the National Priorities List (NPL), unless information indicates this decision was not appropriate or other considerations require a recommendation for listing at a later time. The decision does not necessarily mean that there is no hazard associated with a given site; it only means that, based upon available information, the location is not judged to be potential NPL site.

A review of the SEMS-ARCHIVE list, as provided by EDR, and dated 07/19/2019 has revealed that there

EXECUTIVE SUMMARY

is 1 SEMS-ARCHIVE site within approximately 0.5 miles of the target property.

<u>Site</u>	<u>Address</u>	<u>Dist / Dir</u>	<u>Map ID</u>	<u>Page</u>
PENDLETON WOOLEN MIL Site ID: 1001600 EPA Id: WAD009035502	2 17TH ST	0 - 1/8 (0.096 mi.) SSE	D15	55

Federal RCRA CORRACTS facilities list

CORRACTS: CORRACTS is a list of handlers with RCRA Corrective Action Activity. This report shows which nationally-defined corrective action core events have occurred for every handler that has had corrective action activity.

A review of the CORRACTS list, as provided by EDR, and dated 06/24/2019 has revealed that there are 2 CORRACTS sites within approximately 1 mile of the target property.

<u>Site</u>	<u>Address</u>	<u>Dist / Dir</u>	<u>Map ID</u>	<u>Page</u>
PENDLETON WOOLEN MIL EPA ID:: WAD009035502	2 17TH ST	0 - 1/8 (0.096 mi.) SSE	D15	55
BURLINGTON ENVIRONME EPA ID:: WAD092300250	625 S 32ND ST	1/2 - 1 (0.953 mi.) ESE	48	271

State- and tribal - equivalent NPL

WA HSL: The Hazardous Sites List is a subset of the CSCSL Report. It includes sites which have been assessed and ranked using the Washington Ranking Method (WARM).

A review of the WA HSL list, as provided by EDR, and dated 08/28/2019 has revealed that there is 1 WA HSL site within approximately 1 mile of the target property.

<u>Site</u>	<u>Address</u>	<u>Dist / Dir</u>	<u>Map ID</u>	<u>Page</u>
BURLINGTON ENVIRONME Facility Type: Hazardous Sites List FSID Number: 1018 Facility Status: Cleanup Started	625 S 32ND ST	1/2 - 1 (0.953 mi.) ESE	48	271

State- and tribal - equivalent CERCLIS

WA CSCSL: The State Hazardous Waste Sites records are the states' equivalent to CERCLIS. These sites may or may not already be listed on the federal CERCLIS list. Priority sites planned for cleanup using state funds (state equivalent of Superfund) are identified along with sites where cleanup will be paid for by potentially responsible parties. The data come from the Department of Ecology's Confirmed & Suspected Contaminated Sites List.

A review of the WA CSCSL list, as provided by EDR, and dated 07/16/2019 has revealed that there are 8

EXECUTIVE SUMMARY

WA CSCSL sites within approximately 1 mile of the target property.

<u>Site</u>	<u>Address</u>	<u>Dist / Dir</u>	<u>Map ID</u>	<u>Page</u>
PENDLETON WOOLEN MIL Site Status: Cleanup Started Facility ID: 1020 Clean Up Siteid: 3263	2 17TH ST	0 - 1/8 (0.096 mi.) SSE	D15	55
HI-WAY FUEL Site Status: Cleanup Started Facility ID: 22538744 Clean Up Siteid: 8323	1250 E ST	1/8 - 1/4 (0.214 mi.) NW	I33	128
NEEDER'S SERVICE Site Status: Cleanup Started Facility ID: 95191884 Clean Up Siteid: 11187	2507 E. ST.	1/4 - 1/2 (0.497 mi.) ENE	43	160
EXTERIOR WOOD INC Site Status: Awaiting Cleanup Facility ID: 33568379 Clean Up Siteid: 11752	2685 INDEX ST	1/2 - 1 (0.596 mi.) SE	45	162
INDUSTRIAL PARK WARE Site Status: Cleanup Started Facility ID: 54565663 Clean Up Siteid: 9646	531 S 28TH	1/2 - 1 (0.719 mi.) ESE	46	262
GEORGE SCHMID & SONS Site Status: Cleanup Started Facility ID: 14687 Clean Up Siteid: 12950	HWY 14 & 32ND ST	1/2 - 1 (0.896 mi.) ESE	47	268
BURLINGTON ENVIRONME Site Status: Cleanup Started Facility ID: 1018 Clean Up Siteid: 2796	625 S 32ND ST	1/2 - 1 (0.953 mi.) ESE	48	271
ALLWEATHER WOOD Site Status: Cleanup Started Facility ID: 75455855 Clean Up Siteid: 4833	725 S 32ND ST	1/2 - 1 (0.989 mi.) ESE	49	393

State and tribal landfill and/or solid waste disposal site lists

WA SWF/LF: The Solid Waste Facilities/Landfill Sites records typically contain an inventory of solid waste disposal facilities or landfills in a particular state. The data come from the Department of Ecology's Solid Waste Facilities Handbook.

A review of the WA SWF/LF list, as provided by EDR, has revealed that there is 1 WA SWF/LF site within approximately 0.5 miles of the target property.

<u>Site</u>	<u>Address</u>	<u>Dist / Dir</u>	<u>Map ID</u>	<u>Page</u>
WASHOUGAL COLLECTION Database: SWF/LF, Date of Government Version: 09/05/2019 Facility ID: 3115	2201 C STREET	1/4 - 1/2 (0.263 mi.) E	J35	142

EXECUTIVE SUMMARY

State and tribal leaking storage tank lists

WA LUST: The Leaking Underground Storage Tank Incident Reports contain an inventory of reported leaking underground storage tank incidents. The data come from the Department of Ecology's Leaking Underground Storage Tanks Site List.

A review of the WA LUST list, as provided by EDR, has revealed that there are 3 WA LUST sites within approximately 0.5 miles of the target property.

<u>Site</u>	<u>Address</u>	<u>Dist / Dir</u>	<u>Map ID</u>	<u>Page</u>
ARCO 6008 Database: LUST, Date of Government Version: 08/12/2019 Facility Status: LUST - NFA Cleanup Site ID: 9311 Facility ID: 46212644	212 15TH ST	0 - 1/8 (0.056 mi.) WNW	10	27
HI-WAY FUEL Database: LUST, Date of Government Version: 08/12/2019 Facility Status: LUST - Cleanup Started Cleanup Site ID: 8323 Facility ID: 22538744	1250 E ST	1/8 - 1/4 (0.214 mi.) NW	I33	128
NEEDER'S SERVICE Database: LUST, Date of Government Version: 08/12/2019 Facility Status: LUST - Cleanup Started Cleanup Site ID: 11187 Facility ID: 95191884	2507 E. ST.	1/4 - 1/2 (0.497 mi.) ENE	43	160

State and tribal registered storage tank lists

WA UST: The Underground Storage Tank database contains registered USTs. USTs are regulated under Subtitle I of the Resource Conservation and Recovery Act (RCRA). The data come from the Department of Ecology's Statewide UST Site/Tank Report.

A review of the WA UST list, as provided by EDR, and dated 08/12/2019 has revealed that there are 8 WA UST sites within approximately 0.25 miles of the target property.

<u>Site</u>	<u>Address</u>	<u>Dist / Dir</u>	<u>Map ID</u>	<u>Page</u>
COLLINS TEXACO Site Id: 100131 Facility ID: 54112683	1703 B ST	0 - 1/8 (0.028 mi.) SE	A4	18
K T KANSO AM/PM Site Id: 8800 Facility ID: 46212644	212 WASHOUGAL RIVER	0 - 1/8 (0.048 mi.) WSW	B8	22
PENDLETON WOOLEN MIL Site Id: 4362 Facility ID: 1020	2 17TH ST PO BOX 145	0 - 1/8 (0.064 mi.) SSE	D11	40
RD WAKEFIELD PROPERT Site Id: 509052 Facility ID: 35533354	17TH & E ST	1/8 - 1/4 (0.126 mi.) N	F17	103
S & S FOOD MART	1641 E ST	1/8 - 1/4 (0.149 mi.) N	F21	110

EXECUTIVE SUMMARY

Site Id: 11194
Facility ID: 64113396

WASHOUGAL GENERATOR	118 20TH ST	1/8 - 1/4 (0.183 mi.) ESE	28	122
Site Id: 12332 Facility ID: 97715344				
CAPE HORN SCHOOL BUS	MP 980L STATE HWY 14	1/8 - 1/4 (0.209 mi.) SW	H31	127
Site Id: 5818 Facility ID: 35476798				
HI-WAY FUEL	1250 E ST	1/8 - 1/4 (0.214 mi.) NW	I33	128
Site Id: 102163 Facility ID: 22538744				

State and tribal voluntary cleanup sites

WA ICR: These are remedial action reports Ecology has received from either the owner or operator of the site. These actions have been conducted without department oversight or approval and are not under an order or decree.

A review of the WA ICR list, as provided by EDR, and dated 12/01/2002 has revealed that there are 3 WA ICR sites within approximately 0.5 miles of the target property.

<u>Site</u>	<u>Address</u>	<u>Dist / Dir</u>	<u>Map ID</u>	<u>Page</u>
K T KANSO AM/PM	212 WASHOUGAL RIVER	0 - 1/8 (0.048 mi.) WSW	B8	22
HIWAY FUEL	1250 E. ST.	1/8 - 1/4 (0.214 mi.) NW	I32	128
NEEDER'S SERVICE	2507 E. ST.	1/4 - 1/2 (0.497 mi.) ENE	43	160

ADDITIONAL ENVIRONMENTAL RECORDS

Local Lists of Hazardous waste / Contaminated Sites

Information on facilities and sites of interest to the Department of Ecology.

A review of the WA ALLSITES list, as provided by EDR, and dated 08/01/2019 has revealed that there are 31 WA ALLSITES sites within approximately 0.5 miles of the target property.

<u>Site</u>	<u>Address</u>	<u>Dist / Dir</u>	<u>Map ID</u>	<u>Page</u>
WA CITY WASHOUGAL	1615 C STREET	0 - 1/8 (0.015 mi.) N	A3	17
Facility Id: 99465				
COLLINS TEXACO	1703 B ST	0 - 1/8 (0.028 mi.) SE	A4	18
Facility Id: 54112683				
WASHOUGAL CITY C ST	1701 C ST	0 - 1/8 (0.040 mi.) NE	C6	21
Facility Id: 8764670				
WASHOUGAL CITY PUBLI	1701 C ST	0 - 1/8 (0.040 mi.) NE	C7	21
Facility Id: 23732				
ARCO 6008	212 15TH ST	0 - 1/8 (0.056 mi.) WNW	10	27

EXECUTIVE SUMMARY

Facility Id: 46212644					
BLOCK 11 WASHOUGAL M Facility Id: 22951	BOUND BY A ST ON S B	0 - 1/8 (0.075 mi.) SE	12	42	
AT&T WASHOUGAL Facility Id: 4430603	1440 A ST	0 - 1/8 (0.095 mi.) SW	13	42	
PENDLETON WOOLEN MIL Facility Id: 15438643 Facility Id: 1020	2 17TH ST	0 - 1/8 (0.096 mi.) SSE	D15	55	
AMNESIA BREWING Facility Id: 23020	1834 MAIN ST	0 - 1/8 (0.119 mi.) ESE	E16	103	
RD WAKEFIELD PROPERT Facility Id: 35533354	17TH & E ST	1/8 - 1/4 (0.126 mi.) N	F17	103	
RIG A HUT Facility Id: 94707	1911 MAIN STREET	1/8 - 1/4 (0.137 mi.) E	E18	106	
WASHOUGAL POLICE DEP Facility Id: 73739573	1400 A ST	1/8 - 1/4 (0.146 mi.) SW	19	106	
SR 14 PEDESTRIAN TUN Facility Id: 16173	N OF SR 14 ALONG PEN	1/8 - 1/4 (0.147 mi.) SSW	20	109	
S & S FOOD MART Facility Id: 64113396	1641 E ST	1/8 - 1/4 (0.149 mi.) N	F22	114	
WASHOUGAL CITY MAIN Facility Id: 4576	MAIN ST & 20TH	1/8 - 1/4 (0.158 mi.) E	E23	117	
NAPA WASHOUGAL Facility Id: 79581825	1414 E ST	1/8 - 1/4 (0.161 mi.) NW	G24	117	
WASHOUGAL RIVER ROAD Facility Id: 28724		1/8 - 1/4 (0.166 mi.) N	26	119	
ASHER ENGINE SERVICE Facility Id: 94778244	1405 E ST	1/8 - 1/4 (0.182 mi.) NNW	G27	119	
WASHOUGAL GENERATOR Facility Id: 97715344	118 20TH ST	1/8 - 1/4 (0.183 mi.) ESE	28	122	
OVERTON MFG INC Facility Id: 49392144	1325 E ST	1/8 - 1/4 (0.202 mi.) NW	G29	123	
CAPE HORN SCHOOL BUS Facility Id: 35476798	STATE HWY 140 MP 980	1/8 - 1/4 (0.209 mi.) SW	H30	126	
HI-WAY FUEL Facility Id: 22538744	1250 E ST	1/8 - 1/4 (0.214 mi.) NW	I33	128	
WASHOUGAL CITY Facility Id: 72513247	2201 C ST	1/4 - 1/2 (0.263 mi.) E	J34	136	
CHUCKS AUTO BODY LLC Facility Id: 11277637	415 22ND ST	1/4 - 1/2 (0.265 mi.) ENE	36	143	
PERFECT TOUCH Facility Id: 15741464	2213 E ST	1/4 - 1/2 (0.304 mi.) ENE	K37	150	
ANGELO PARK Facility Id: 1701	2340 MAIN ST	1/4 - 1/2 (0.309 mi.) E	38	153	
BOB RICHARDS Facility Id: 43352991	2231 E ST	1/4 - 1/2 (0.324 mi.) ENE	K39	153	
WASHOUGAL SCHOOL DIS	995 E ST	1/4 - 1/2 (0.331 mi.) WNW	40	155	

EXECUTIVE SUMMARY

Facility Id: 48371594

ANDERSON ESTATE	426 24TH ST	1/4 - 1/2 (0.385 mi.) ENE	41	157
Facility Id: 8085810				

WA DOT SR14 15TH ST		1/4 - 1/2 (0.491 mi.) ESE	42	160
Facility Id: 87192				

NEEDER'S SERVICE	2507 E. ST.	1/4 - 1/2 (0.497 mi.) ENE	43	160
Facility Id: 95191884				

Facility Id: 75455855

WA CSCSL NFA: The data set contains information about sites previously on the Confirmed and Suspected Contaminated Sites list that have received a No Further Action (NFA) determination. Because it is necessary to maintain historical records of sites that have been investigated and cleaned up, sites are not deleted from the database when cleanup activities are completed. Instead a No Further Action code is entered based upon the type of NFA determination the site received.

A review of the WA CSCSL NFA list, as provided by EDR, and dated 07/16/2019 has revealed that there is 1 WA CSCSL NFA site within approximately 0.5 miles of the target property.

<u>Site</u>	<u>Address</u>	<u>Dist / Dir</u>	<u>Map ID</u>	<u>Page</u>
ARCO 6008	212 15TH ST	0 - 1/8 (0.056 mi.) WNW	10	27
Facility/Site Id: 46212644				
CS Id: 9311				

Other Ascertainable Records

RCRA NonGen / NLR: RCRAInfo is EPA's comprehensive information system, providing access to data supporting the Resource Conservation and Recovery Act (RCRA) of 1976 and the Hazardous and Solid Waste Amendments (HSWA) of 1984. The database includes selective information on sites which generate, transport, store, treat and/or dispose of hazardous waste as defined by the Resource Conservation and Recovery Act (RCRA). Non-Generators do not presently generate hazardous waste.

A review of the RCRA NonGen / NLR list, as provided by EDR, and dated 06/24/2019 has revealed that there are 6 RCRA NonGen / NLR sites within approximately 0.25 miles of the target property.

<u>Site</u>	<u>Address</u>	<u>Dist / Dir</u>	<u>Map ID</u>	<u>Page</u>
ARCO 6008	212 15TH ST	0 - 1/8 (0.056 mi.) WNW	10	27
EPA ID:: WAD988517272				
PENDLETON WOOLEN MIL	2 17TH ST	0 - 1/8 (0.096 mi.) SSE	D15	55
EPA ID:: WAD009035502				
WASHOUGAL POLICE DEP	1400 A ST	1/8 - 1/4 (0.146 mi.) SW	19	106
EPA ID:: WAD988473435				
NAPA WASHOUGAL	1414 E ST	1/8 - 1/4 (0.161 mi.) NW	G25	117
EPA ID:: WAD027574318				
ASHER ENGINE SERVICE	1405 E ST	1/8 - 1/4 (0.182 mi.) NNW	G27	119
EPA ID:: WA0000470070				
OVERTON MFG INC	1325 E ST	1/8 - 1/4 (0.202 mi.) NW	G29	123

EXECUTIVE SUMMARY

EPA ID:: WAD988502308

EPA ID:: WAD980976625

FUDS: The Listing includes locations of Formerly Used Defense Sites Properties where the US Army Corps Of Engineers is actively working or will take necessary cleanup actions.

A review of the FUDS list, as provided by EDR, and dated 05/15/2019 has revealed that there is 1 FUDS site within approximately 1 mile of the target property.

<u>Site</u>	<u>Address</u>	<u>Dist / Dir</u>	<u>Map ID</u>	<u>Page</u>
WASHOUGAL GAP FIL AN		1/2 - 1 (0.503 mi.) E	44	162

2020 COR ACTION: The EPA has set ambitious goals for the RCRA Corrective Action program by creating the 2020 Corrective Action Universe. This RCRA cleanup baseline includes facilities expected to need corrective action. The 2020 universe contains a wide variety of sites. Some properties are heavily contaminated while others were contaminated but have since been cleaned up. Still others have not been fully investigated yet, and may require little or no remediation. Inclusion in the 2020 Universe does not necessarily imply failure on the part of a facility to meet its RCRA obligations.

A review of the 2020 COR ACTION list, as provided by EDR, and dated 09/30/2017 has revealed that there is 1 2020 COR ACTION site within approximately 0.25 miles of the target property.

<u>Site</u>	<u>Address</u>	<u>Dist / Dir</u>	<u>Map ID</u>	<u>Page</u>
PENDLETON WOOLEN MIL EPA ID:: WAD009035502	2 17TH ST	0 - 1/8 (0.096 mi.) SSE	D15	55

WA MANIFEST: Hazardous waste manifest information.

A review of the WA MANIFEST list, as provided by EDR, and dated 03/29/2019 has revealed that there are 2 WA MANIFEST sites within approximately 0.25 miles of the target property.

<u>Site</u>	<u>Address</u>	<u>Dist / Dir</u>	<u>Map ID</u>	<u>Page</u>
ARCO 6008 Facility Site ID Number: 46212644 Gen Status CD: MQG Gen Status CD: XQG EPA ID: WAD988517272	212 15TH ST	0 - 1/8 (0.056 mi.) WNW	10	27
PENDLETON WOOLEN MIL Facility Site ID Number: 1020 Gen Status CD: XQG Gen Status CD: LQG EPA ID: WAD009035502 Facility Site ID Number: 75455855 Gen Status CD: MQG	2 PENDLETON WAY	0 - 1/8 (0.096 mi.) SSE	D14	43

EXECUTIVE SUMMARY

Gen Status CD: LQG
EPA ID: WAD980976625

EDR HIGH RISK HISTORICAL RECORDS

EDR Exclusive Records

EDR Hist Auto: EDR has searched selected national collections of business directories and has collected listings of potential gas station/filling station/service station sites that were available to EDR researchers. EDR's review was limited to those categories of sources that might, in EDR's opinion, include gas station/filling station/service station establishments. The categories reviewed included, but were not limited to gas, gas station, gasoline station, filling station, auto, automobile repair, auto service station, service station, etc. This database falls within a category of information EDR classifies as "High Risk Historical Records", or HRHR. EDR's HRHR effort presents unique and sometimes proprietary data about past sites and operations that typically create environmental concerns, but may not show up in current government records searches.

A review of the EDR Hist Auto list, as provided by EDR, has revealed that there is 1 EDR Hist Auto site within approximately 0.125 miles of the target property.

<u>Site</u>	<u>Address</u>	<u>Dist / Dir</u>	<u>Map ID</u>	<u>Page</u>
K T KANSO LLC	212 WASHOUGAL RIVER	0 - 1/8 (0.048 mi.) WSW	B9	27

EDR Hist Cleaner: EDR has searched selected national collections of business directories and has collected listings of potential dry cleaner sites that were available to EDR researchers. EDR's review was limited to those categories of sources that might, in EDR's opinion, include dry cleaning establishments. The categories reviewed included, but were not limited to dry cleaners, cleaners, laundry, laundromat, cleaning/laundry, wash & dry etc. This database falls within a category of information EDR classifies as "High Risk Historical Records", or HRHR. EDR's HRHR effort presents unique and sometimes proprietary data about past sites and operations that typically create environmental concerns, but may not show up in current government records searches.

A review of the EDR Hist Cleaner list, as provided by EDR, has revealed that there is 1 EDR Hist Cleaner site within approximately 0.125 miles of the target property.

<u>Site</u>	<u>Address</u>	<u>Dist / Dir</u>	<u>Map ID</u>	<u>Page</u>
OUT TO DRY	1520 MAIN ST	0 - 1/8 (0.038 mi.) SW	B5	20

EXECUTIVE SUMMARY

Due to poor or inadequate address information, the following sites were not mapped. Count: 4 records.

<u>Site Name</u>	<u>Database(s)</u>
EDWIN O EGE SANITARY SERVICE INC	OR LUST, OR UST, OR AST
TEDDY PEETZ	OR LUST
SKAMANIA ROAD DIST. #1	WA ICR
KT KANSO AM/PM	WA VCP

OVERVIEW MAP - 5858396.2S

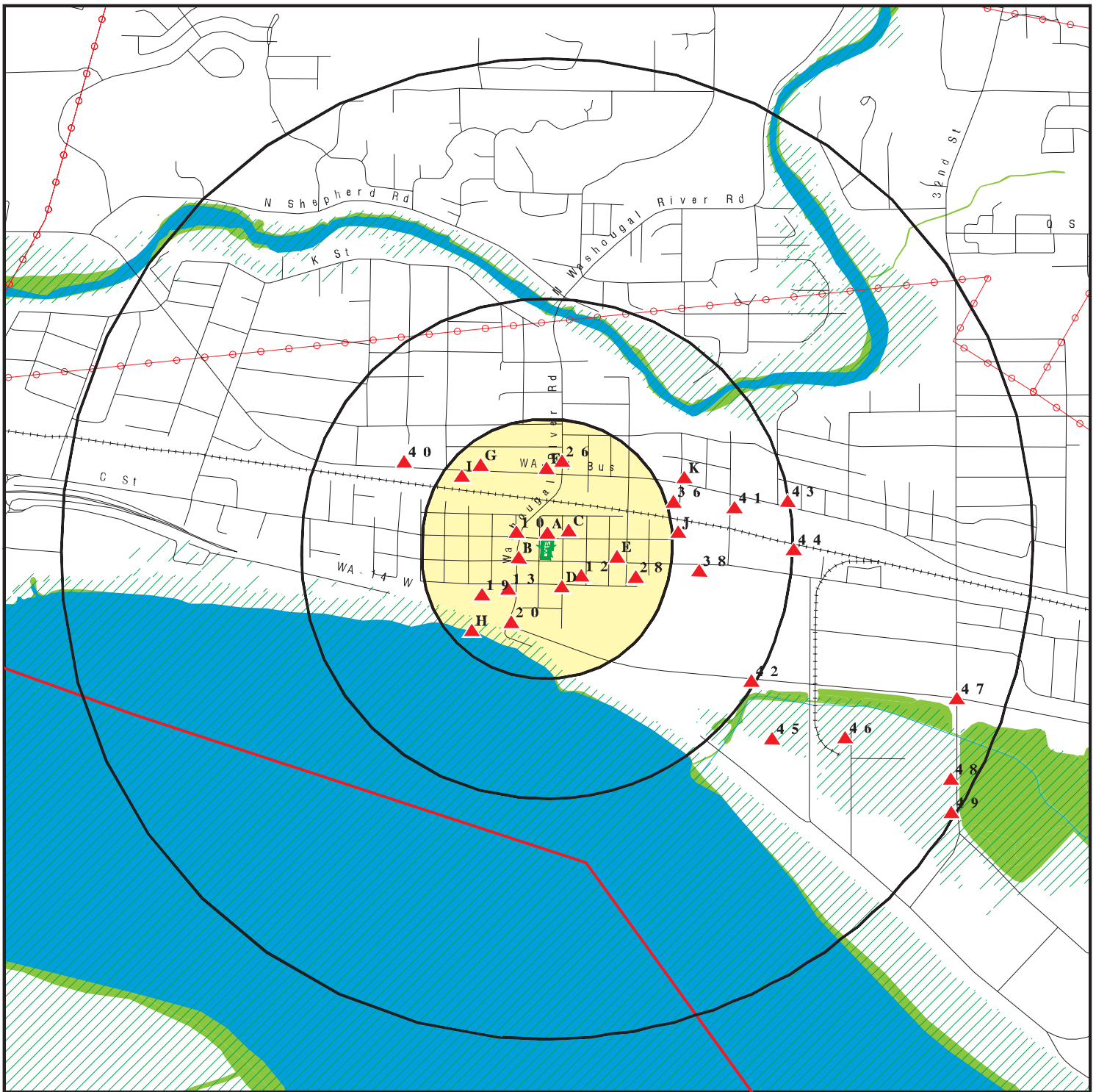

- Target Property
- Toxic Sites
- Manufactured Gas Plants
- National Priority List Sites
- Dept. Defense Sites

- Indian Reservations BIA
- County Boundary
- Power transmission lines
- Special Flood Hazard Area (1%)
- 0.2% Annual Chance Flood Hazard
- National Wetland Inventory
- State Wetlands



This report includes Interactive Map Layers to display and/or hide map information. The legend includes only those icons for the default map view.





SITE NAME: 1625 Main St
 ADDRESS: 1625 Main St
 Washougal WA 98671
 LAT/LONG: 45.578877 / 122.35451

CLIENT: PBS Engineering & Env.
 CONTACT: Claudia Byes-Lund
 INQUIRY #: 5858396.2s
 DATE: November 05, 2019 8:53 pm

DETAIL MAP - 5858396.2S



-  Target Property
-  Toxic Sites
-  Manufactured Gas Plants
-  Sensitive Receptors
-  National Priority List Sites
-  Dept. Defense Sites

-  Indian Reservations BIA
-  Special Flood Hazard Area (1%)
-  0.2% Annual Chance Flood Hazard
-  National Wetland Inventory
-  State Wetlands

This report includes Interactive Map Layers to display and/or hide map information. The legend includes only those icons for the default map view.

SITE NAME: 1625 Main St
 ADDRESS: 1625 Main St
 Washougal WA 98671
 LAT/LONG: 45.578877 / 122.35451

CLIENT: PBS Engineering & Env.
 CONTACT: Claudia Byes-Lund
 INQUIRY #: 5858396.2s
 DATE: November 05, 2019 8:53 pm

MAP FINDINGS SUMMARY

Database	Search Distance (Miles)	Target Property	< 1/8	1/8 - 1/4	1/4 - 1/2	1/2 - 1	> 1	Total Plotted
STANDARD ENVIRONMENTAL RECORDS								
<i>Federal NPL site list</i>								
NPL	1.000		0	0	0	0	NR	0
Proposed NPL	1.000		0	0	0	0	NR	0
NPL LIENS	1.000		0	0	0	0	NR	0
<i>Federal Delisted NPL site list</i>								
Delisted NPL	1.000		0	0	0	0	NR	0
<i>Federal CERCLIS list</i>								
FEDERAL FACILITY	0.500		0	0	0	NR	NR	0
SEMS	0.500		0	0	0	NR	NR	0
<i>Federal CERCLIS NFRAP site list</i>								
SEMS-ARCHIVE	0.500		1	0	0	NR	NR	1
<i>Federal RCRA CORRACTS facilities list</i>								
CORRACTS	1.000		1	0	0	1	NR	2
<i>Federal RCRA non-CORRACTS TSD facilities list</i>								
RCRA-TSDF	0.500		0	0	0	NR	NR	0
<i>Federal RCRA generators list</i>								
RCRA-LQG	0.250		0	0	NR	NR	NR	0
RCRA-SQG	0.250		0	0	NR	NR	NR	0
RCRA-VSQG	0.250		0	0	NR	NR	NR	0
<i>Federal institutional controls / engineering controls registries</i>								
LUCIS	0.500		0	0	0	NR	NR	0
US ENG CONTROLS	0.500		0	0	0	NR	NR	0
US INST CONTROL	0.500		0	0	0	NR	NR	0
<i>Federal ERNS list</i>								
ERNS	0.001		0	NR	NR	NR	NR	0
<i>State- and tribal - equivalent NPL</i>								
WA HSL	1.000		0	0	0	1	NR	1
<i>State- and tribal - equivalent CERCLIS</i>								
OR ECSI	1.000		0	0	0	0	NR	0
WA CSCSL	1.000		1	1	1	5	NR	8
<i>State and tribal landfill and/or solid waste disposal site lists</i>								
WA SWF/LF	0.500		0	0	1	NR	NR	1
OR SWF/LF	0.500		0	0	0	NR	NR	0
<i>State and tribal leaking storage tank lists</i>								
WA LUST	0.500		1	1	1	NR	NR	3

MAP FINDINGS SUMMARY

Database	Search Distance (Miles)	Target Property	< 1/8	1/8 - 1/4	1/4 - 1/2	1/2 - 1	> 1	Total Plotted
OR LUST	0.500		0	0	0	NR	NR	0
INDIAN LUST	0.500		0	0	0	NR	NR	0
State and tribal registered storage tank lists								
FEMA UST	0.250		0	0	NR	NR	NR	0
WA UST	0.250		3	5	NR	NR	NR	8
OR UST	0.250		0	0	NR	NR	NR	0
WA AST	0.250		0	0	NR	NR	NR	0
OR AST	0.250		0	0	NR	NR	NR	0
INDIAN UST	0.250		0	0	NR	NR	NR	0
State and tribal institutional control / engineering control registries								
WA INST CONTROL	0.500		0	0	0	NR	NR	0
OR INST CONTROL	0.500		0	0	0	NR	NR	0
State and tribal voluntary cleanup sites								
WA ICR	0.500		1	1	1	NR	NR	3
WA VCP	0.500		0	0	0	NR	NR	0
INDIAN VCP	0.500		0	0	0	NR	NR	0
OR VCP	0.500		0	0	0	NR	NR	0
WA PTAP	0.500		0	0	0	NR	NR	0
State and tribal Brownfields sites								
OR BROWNFIELDS	0.500		0	0	0	NR	NR	0
WA BROWNFIELDS	0.500		0	0	0	NR	NR	0
ADDITIONAL ENVIRONMENTAL RECORDS								
Local Brownfield lists								
US BROWNFIELDS	0.500		0	0	0	NR	NR	0
Local Lists of Landfill / Solid Waste Disposal Sites								
WA SWTIRE	0.500		0	0	0	NR	NR	0
WA SWRCY	0.500		0	0	0	NR	NR	0
OR SWRCY	0.500		0	0	0	NR	NR	0
INDIAN ODI	0.500		0	0	0	NR	NR	0
DEBRIS REGION 9	0.500		0	0	0	NR	NR	0
ODI	0.500		0	0	0	NR	NR	0
IHS OPEN DUMPS	0.500		0	0	0	NR	NR	0
Local Lists of Hazardous waste / Contaminated Sites								
US HIST CDL	0.001		0	NR	NR	NR	NR	0
WA ALLSITES	0.500		9	13	9	NR	NR	31
WA CDL	0.001		0	NR	NR	NR	NR	0
OR CDL	0.001		0	NR	NR	NR	NR	0
WA HIST CDL	0.001		0	NR	NR	NR	NR	0
WA CSCSL NFA	0.500		1	0	0	NR	NR	1

MAP FINDINGS SUMMARY

Database	Search Distance (Miles)	Target Property	< 1/8	1/8 - 1/4	1/4 - 1/2	1/2 - 1	> 1	Total Plotted
US CDL	0.001		0	NR	NR	NR	NR	0
WA PFAS	0.500		0	0	0	NR	NR	0
Local Land Records								
LIENS 2	0.001		0	NR	NR	NR	NR	0
Records of Emergency Release Reports								
HMIRS	0.001		0	NR	NR	NR	NR	0
WA SPILLS	0.001		0	NR	NR	NR	NR	0
OR SPILLS	0.001		0	NR	NR	NR	NR	0
WA SPILLS 90	0.001		0	NR	NR	NR	NR	0
OR SPILLS 90	0.001		0	NR	NR	NR	NR	0
Other Ascertainable Records								
RCRA NonGen / NLR	0.250		2	4	NR	NR	NR	6
FUDS	1.000		0	0	0	1	NR	1
DOD	1.000		0	0	0	0	NR	0
SCRD DRYCLEANERS	0.500		0	0	0	NR	NR	0
US FIN ASSUR	0.001		0	NR	NR	NR	NR	0
EPA WATCH LIST	0.001		0	NR	NR	NR	NR	0
2020 COR ACTION	0.250		1	0	NR	NR	NR	1
TSCA	0.001		0	NR	NR	NR	NR	0
TRIS	0.001		0	NR	NR	NR	NR	0
SSTS	0.001		0	NR	NR	NR	NR	0
ROD	1.000		0	0	0	0	NR	0
RMP	0.001		0	NR	NR	NR	NR	0
RAATS	0.001		0	NR	NR	NR	NR	0
PRP	0.001		0	NR	NR	NR	NR	0
PADS	0.001		0	NR	NR	NR	NR	0
ICIS	0.001		0	NR	NR	NR	NR	0
FTTS	0.001		0	NR	NR	NR	NR	0
MLTS	0.001		0	NR	NR	NR	NR	0
COAL ASH DOE	0.001		0	NR	NR	NR	NR	0
COAL ASH EPA	0.500		0	0	0	NR	NR	0
PCB TRANSFORMER	0.001		0	NR	NR	NR	NR	0
RADINFO	0.001		0	NR	NR	NR	NR	0
HIST FTTS	0.001		0	NR	NR	NR	NR	0
DOT OPS	0.001		0	NR	NR	NR	NR	0
CONSENT	1.000		0	0	0	0	NR	0
INDIAN RESERV	1.000		0	0	0	0	NR	0
FUSRAP	1.000		0	0	0	0	NR	0
UMTRA	0.500		0	0	0	NR	NR	0
LEAD SMELTERS	0.001		0	NR	NR	NR	NR	0
US AIRS	0.001		0	NR	NR	NR	NR	0
US MINES	0.250		0	0	NR	NR	NR	0
ABANDONED MINES	0.250		0	0	NR	NR	NR	0
FINDS	0.001		0	NR	NR	NR	NR	0
UXO	1.000		0	0	0	0	NR	0
DOCKET HWC	0.001		0	NR	NR	NR	NR	0
ECHO	0.001		0	NR	NR	NR	NR	0
FUELS PROGRAM	0.250		0	0	NR	NR	NR	0

MAP FINDINGS SUMMARY

Database	Search Distance (Miles)	Target Property	< 1/8	1/8 - 1/4	1/4 - 1/2	1/2 - 1	> 1	Total Plotted
WA AIRS	0.001		0	NR	NR	NR	NR	0
OR AIRS	0.001		0	NR	NR	NR	NR	0
WA ASBESTOS	0.001	2	0	NR	NR	NR	NR	2
WA COAL ASH	0.500		0	0	0	NR	NR	0
OR COAL ASH	0.500		0	0	0	NR	NR	0
WA DRYCLEANERS	0.250		0	0	NR	NR	NR	0
OR DRYCLEANERS	0.250		0	0	NR	NR	NR	0
WA Financial Assurance	0.001		0	NR	NR	NR	NR	0
OR Financial Assurance	0.001		0	NR	NR	NR	NR	0
WA Inactive Drycleaners	0.250		0	0	NR	NR	NR	0
WA MANIFEST	0.250		2	0	NR	NR	NR	2
OR MANIFEST	0.250		0	0	NR	NR	NR	0
WA NPDES	0.001		0	NR	NR	NR	NR	0
OR NPDES	0.001		0	NR	NR	NR	NR	0
WA UIC	0.001		0	NR	NR	NR	NR	0
OR UIC	0.001		0	NR	NR	NR	NR	0
MINES MRDS	0.001		0	NR	NR	NR	NR	0
<u>EDR HIGH RISK HISTORICAL RECORDS</u>								
<i>EDR Exclusive Records</i>								
EDR MGP	1.000		0	0	0	0	NR	0
EDR Hist Auto	0.125		1	NR	NR	NR	NR	1
EDR Hist Cleaner	0.125		1	NR	NR	NR	NR	1
<u>EDR RECOVERED GOVERNMENT ARCHIVES</u>								
<i>Exclusive Recovered Govt. Archives</i>								
WA RGA HWS	0.001		0	NR	NR	NR	NR	0
OR RGA HWS	0.001		0	NR	NR	NR	NR	0
WA RGA LF	0.001		0	NR	NR	NR	NR	0
OR RGA LF	0.001		0	NR	NR	NR	NR	0
WA RGA LUST	0.001		0	NR	NR	NR	NR	0
OR RGA LUST	0.001		0	NR	NR	NR	NR	0
- Totals --		2	25	25	13	8	0	73

NOTES:

TP = Target Property

NR = Not Requested at this Search Distance

Sites may be listed in more than one database

MAP FINDINGS

Map ID
 Direction
 Distance
 Distance (ft.)Site

EDR ID Number

Database(s) EPA ID Number

A1
Target 1625 MAIN ST
Property WASHOUGAL, WA 98671

WA ASBESTOS **S119165588**
N/A

Site 1 of 4 in cluster A

ASBESTOS:

Name:	Not reported
Address:	1625 MAIN ST
City,State,Zip:	WASHOUGAL, WA 98671
Facility Type:	Bank
Parent ID:	87859
Form ID:	89705##1346Minor273988
Notice Date:	07/16/2014
Start Date:	07/28/2014
Completion Date:	10/30/2014
Initial:	Not reported
Amended:	1
On Hold:	1
Off Hold:	Not reported
Emergency:	Not reported
Site Hours Start:	8:00AM
Site Hours End:	4:30PM
Sunday:	Not reported
Monday:	1
Tuesday:	1
Wednesday:	1
Thursday:	1
Friday:	1
Saturday:	Not reported
Contractor ID:	1346
Phone:	360 750-1900
Job Site CAS:	Martin Ortiz
Project Form Email:	scarter@minorityac.com
Property Owner Name:	Not reported
Property Owner Agent:	Adam Taylor
Property Owner Company:	lonewolf Development
Property Owner Address:	1700 Main st
Property Owner City:	Washougal
Property Owner State:	WA
Property Owner Zip4:	98671
Property Owner Phone:	503 449-4837
Job Site Room:	Throughout
Facility Age:	1970s
Facility Size:	Not reported
Facility Remodel:	Not reported
Facility Demo:	1
Facility Repair:	Not reported
Facility Maint:	Not reported
Removed:	1
Encapsulated:	Not reported
Quantity Sq Ft:	6000
Fireproofing:	Not reported
Popcorn Ceiling:	Not reported
CAB:	Not reported
Sheet Vinyl:	1
Asbestos Paper:	Not reported
Boiler Insulation:	Not reported
Duct Paper:	Not reported

MAP FINDINGS

Map ID
 Direction
 Distance
 Distance (ft.)Site

EDR ID Number
 EPA ID Number

Database(s)

(Continued)

S119165588

VAT:	Not reported
Roofing:	1
Sq Ft Other:	Not reported
Sq Ft Other Text:	Glue dots, joint compound
Quantity Lin Ft:	Not reported
Mag Pipe Insulation:	Not reported
Air Cell Pipe Insulation:	Not reported
Ducting Insulation:	Not reported
Cement Asbestos Pipe:	Not reported
Mudded Pipe Insulation:	Not reported
Duct Tape:	Not reported
Lin Ft Other1:	Not reported
Lin Ft Other1 Text:	Not reported
Lin Ft Other2:	Not reported
Lin Ft Other2 Text:	Not reported
Indoors:	1
Outdoors:	1
Neg Pres Enclosure:	Not reported
Glove Bag:	Not reported
Mini Enclosure:	Not reported
Critical Barriers:	1
Wrap And Cut:	Not reported
Wet Methods:	1
HEPA Vacuum:	1
MANUALMETHODS :	1
Other CM1:	Not reported
Other CM1 Text:	Not reported
Other CM2:	Not reported
Other CM2 Text:	Not reported
Half Mask APR:	1
Full Face APR:	Not reported
PAPR:	Not reported
Type C Continuous:	Not reported
Type C Pressure:	Not reported
Other Resp Pro:	Not reported
Other Resp Pro Text:	Not reported
Comments:	Project on hold new completion date
Date Time Submitted:	2014-08-26 13:34:15
Submitter IP Address:	173.11.29.45
Region:	Not reported
UBI:	Not reported
Notice type:	Not reported
Project Type:	Not reported
Supervisor:	Not reported
Supervisor Phone:	Not reported
Certificate Status:	Not reported
Contractor:	
Contractor ID:	1346
Contractor UBI:	602147410
Contractor Priority:	L
Contractor Cris Num:	MINORAC999PR
Contractor Name:	Minority Abatement Contractors, INC
Contractor Status:	Active
Contact Name:	Jennifer Becker
Contact Phone:	3607501900
Contact Fax:	3607501901
Contractor Cert Prn Date:	2016-10-20 00:00:00

MAP FINDINGS

Map ID
 Direction
 Distance
 Distance (ft.)Site

EDR ID Number

Database(s) EPA ID Number

(Continued)

S119165588

Contractor Original Date:	11/08/2001
Contractor Effective Date:	10/20/2009
Contractor Renewal Letter Date:	08/16/2016
Contractor Exp Date:	10/19/2017
Contractor Suspended Date:	Not reported
Contractor Cnty Code:	6
Contractor Street Address:	3200 NE 65TH ST
Contractor City:	VANCOUVER
Contractor State:	WA
Contractor Zip:	98663
Contractor Phone:	3607501900
Contractor Email:	jbecker@minorityac.com
Contractor Web Address:	www.minorityac.com
Contractor Mail Street Address:	3200 NE 65TH ST
Contractor Mail City:	VANCOUVER
Contractor Mail State:	WA
Contractor Mail Zip:	98663
Contractor Memo:	Not reported
Name:	Not reported
Address:	1625 MAIN ST
City,State,Zip:	WASHOUGAL, WA 98671
Facility Type:	Bank
Parent ID:	0
Form ID:	87859##1346Minor620281
Notice Date:	07/16/2014
Start Date:	07/28/2014
Completion Date:	08/30/2014
Initial:	1
Amended:	Not reported
On Hold:	Not reported
Off Hold:	Not reported
Emergency:	Not reported
Site Hours Start:	8:00AM
Site Hours End:	4:30PM
Sunday:	Not reported
Monday:	1
Tuesday:	1
Wednesday:	1
Thursday:	1
Friday:	1
Saturday:	Not reported
Contractor ID:	1346
Phone:	360 750-1900
Job Site CAS:	Martin Ortiz
Project Form Email:	scarter@minorityac.com
Property Owner Name:	Not reported
Property Owner Agent:	Adam Taylor
Property Owner Company:	lonewolf Development
Property Owner Address:	1700 Main st
Property Owner City:	Washougal
Property Owner State:	WA
Property Owner Zip4:	98671
Property Owner Phone:	503 449-4837
Job Site Room:	Throughout
Facility Age:	1970s

MAP FINDINGS

Map ID
 Direction
 Distance
 Distance (ft.)Site

EDR ID Number
 EPA ID Number

Database(s)

(Continued)

S119165588

Facility Size:	Not reported
Facility Remodel:	Not reported
Facility Demo:	1
Facility Repair:	Not reported
Facility Maint:	Not reported
Removed:	1
Encapsulated:	Not reported
Quantity Sq Ft:	6000
Fireproofing:	Not reported
Popcorn Ceiling:	Not reported
CAB:	Not reported
Sheet Vinyl:	1
Asbestos Paper:	Not reported
Boiler Insulation:	Not reported
Duct Paper:	Not reported
VAT:	Not reported
Roofing:	1
Sq Ft Other:	Not reported
Sq Ft Other Text:	Glue dots, joint compound
Quantity Lin Ft:	Not reported
Mag Pipe Insulation:	Not reported
Air Cell Pipe Insulation:	Not reported
Ducting Insulation:	Not reported
Cement Asbestos Pipe:	Not reported
Mudded Pipe Insulation:	Not reported
Duct Tape:	Not reported
Lin Ft Other1:	Not reported
Lin Ft Other1 Text:	Not reported
Lin Ft Other2:	Not reported
Lin Ft Other2 Text:	Not reported
Indoors:	1
Outdoors:	1
Neg Pres Enclosure:	Not reported
Glove Bag:	Not reported
Mini Enclosure:	Not reported
Critical Barriers:	1
Wrap And Cut:	Not reported
Wet Methods:	1
HEPA Vacuum:	1
MANUALMETHODS :	1
Other CM1:	Not reported
Other CM1 Text:	Not reported
Other CM2:	Not reported
Other CM2 Text:	Not reported
Half Mask APR:	1
Full Face APR:	Not reported
PAPR:	Not reported
Type C Continuous:	Not reported
Type C Pressure:	Not reported
Other Resp Pro:	Not reported
Other Resp Pro Text:	Not reported
Comments:	Not reported
Date Time Submitted:	2014-07-16 10:10:43
Submitter IP Address:	173.11.29.45
Region:	Not reported
UBI:	Not reported
Notice type:	Not reported



MAP FINDINGS

Map ID
 Direction
 Distance
 Distance (ft.)Site

EDR ID Number

Database(s) EPA ID Number

(Continued)

S119165588

Project Type:	Not reported
Supervisor:	Not reported
Supervisor Phone:	Not reported
Certificate Status:	Not reported
Contractor:	
Contractor ID:	1346
Contractor UBI:	602147410
Contractor Priority:	L
Contractor Cris Num:	MINORAC999PR
Contractor Name:	Minority Abatement Contractors, INC
Contractor Status:	Active
Contact Name:	Jennifer Becker
Contact Phone:	3607501900
Contact Fax:	3607501901
Contractor Cert Prn Date:	2016-10-20 00:00:00
Contractor Original Date:	11/08/2001
Contractor Effective Date:	10/20/2009
Contractor Renewal Letter Date:	08/16/2016
Contractor Exp Date:	10/19/2017
Contractor Suspended Date:	Not reported
Contractor Cnty Code:	6
Contractor Street Address:	3200 NE 65TH ST
Contractor City:	VANCOUVER
Contractor State:	WA
Contractor Zip:	98663
Contractor Phone:	3607501900
Contractor Email:	jbecker@minorityac.com
Contractor Web Address:	www.minorityac.com
Contractor Mail Street Address:	3200 NE 65TH ST
Contractor Mail City:	VANCOUVER
Contractor Mail State:	WA
Contractor Mail Zip:	98663
Contractor Memo:	Not reported
Name:	Not reported
Address:	1625 MAIN ST
City,State,Zip:	WASHOUGAL, WA 98671
Facility Type:	Bank
Parent ID:	87859
Form ID:	88371##1346Minor517491
Notice Date:	07/16/2014
Start Date:	07/28/2014
Completion Date:	08/30/2014
Initial:	Not reported
Amended:	1
On Hold:	1
Off Hold:	Not reported
Emergency:	Not reported
Site Hours Start:	8:00AM
Site Hours End:	4:30PM
Sunday:	Not reported
Monday:	1
Tuesday:	1
Wednesday:	1
Thursday:	1
Friday:	1

MAP FINDINGS

Map ID
 Direction
 Distance
 Distance (ft.)Site

EDR ID Number

Database(s) EPA ID Number

(Continued)

S119165588

Saturday:	Not reported
Contractor ID:	1346
Phone:	360 750-1900
Job Site CAS:	Martin Ortiz
Project Form Email:	scarter@minorityac.com
Property Owner Name:	Not reported
Property Owner Agent:	Adam Taylor
Property Owner Company:	lonewolf Development
Property Owner Address:	1700 Main st
Property Owner City:	Washougal
Property Owner State:	WA
Property Owner Zip4:	98671
Property Owner Phone:	503 449-4837
Job Site Room:	Throughout
Facility Age:	1970s
Facility Size:	Not reported
Facility Remodel:	Not reported
Facility Demo:	1
Facility Repair:	Not reported
Facility Maint:	Not reported
Removed:	1
Encapsulated:	Not reported
Quantity Sq Ft:	6000
Fireproofing:	Not reported
Popcorn Ceiling:	Not reported
CAB:	Not reported
Sheet Vinyl:	1
Asbestos Paper:	Not reported
Boiler Insulation:	Not reported
Duct Paper:	Not reported
VAT:	Not reported
Roofing:	1
Sq Ft Other:	Not reported
Sq Ft Other Text:	Glue dots, joint compound
Quantity Lin Ft:	Not reported
Mag Pipe Insulation:	Not reported
Air Cell Pipe Insulation:	Not reported
Ducting Insulation:	Not reported
Cement Asbestos Pipe:	Not reported
Mudded Pipe Insulation:	Not reported
Duct Tape:	Not reported
Lin Ft Other1:	Not reported
Lin Ft Other1 Text:	Not reported
Lin Ft Other2:	Not reported
Lin Ft Other2 Text:	Not reported
Indoors:	1
Outdoors:	1
Neg Pres Enclosure:	Not reported
Glove Bag:	Not reported
Mini Enclosure:	Not reported
Critical Barriers:	1
Wrap And Cut:	Not reported
Wet Methods:	1
HEPA Vacuum:	1
MANUALMETHODS :	1
Other CM1:	Not reported
Other CM1 Text:	Not reported

MAP FINDINGS

Map ID
 Direction
 Distance
 Distance (ft.)Site

EDR ID Number

Database(s) EPA ID Number

(Continued)

S119165588

Other CM2:	Not reported
Other CM2 Text:	Not reported
Half Mask APR:	1
Full Face APR:	Not reported
PAPR:	Not reported
Type C Continuous:	Not reported
Type C Pressure:	Not reported
Other Resp Pro:	Not reported
Other Resp Pro Text:	Not reported
Comments:	Project on hold
Date Time Submitted:	2014-07-28 09:22:58
Submitter IP Address:	173.11.29.45
Region:	Not reported
UBI:	Not reported
Notice type:	Not reported
Project Type:	Not reported
Supervisor:	Not reported
Supervisor Phone:	Not reported
Certificate Status:	Not reported
Contractor:	
Contractor ID:	1346
Contractor UBI:	602147410
Contractor Priority:	L
Contractor Cris Num:	MINORAC999PR
Contractor Name:	Minority Abatement Contractors, INC
Contractor Status:	Active
Contact Name:	Jennifer Becker
Contact Phone:	3607501900
Contact Fax:	3607501901
Contractor Cert Prn Date:	2016-10-20 00:00:00
Contractor Original Date:	11/08/2001
Contractor Effective Date:	10/20/2009
Contractor Renewal Letter Date:	08/16/2016
Contractor Exp Date:	10/19/2017
Contractor Suspended Date:	Not reported
Contractor Cnty Code:	6
Contractor Street Address:	3200 NE 65TH ST
Contractor City:	VANCOUVER
Contractor State:	WA
Contractor Zip:	98663
Contractor Phone:	3607501900
Contractor Email:	jbecker@minorityac.com
Contractor Web Address:	www.minorityac.com
Contractor Mail Street Address:	3200 NE 65TH ST
Contractor Mail City:	VANCOUVER
Contractor Mail State:	WA
Contractor Mail Zip:	98663
Contractor Memo:	Not reported

MAP FINDINGS

Map ID		EDR ID Number
Direction		
Distance		
Distance (ft.)	Site	Database(s) EPA ID Number

A2 **BANK**
Target **1625 MAIN STREET**
Property **WASHOUGAL, WA 98671**

WA ASBESTOS **S119173233**
N/A

Site 2 of 4 in cluster A

ASBESTOS:

Name:	BANK
Address:	1625 MAIN STREET
City,State,Zip:	WASHOUGAL, WA 98671
Facility Type:	BANK
Parent ID:	0
Form ID:	132477##1024Keyst807267
Notice Date:	09/15/2016
Start Date:	10/03/2016
Completion Date:	10/07/2016
Initial:	1
Amended:	Not reported
On Hold:	Not reported
Off Hold:	Not reported
Emergency:	Not reported
Site Hours Start:	8:00 a.m.
Site Hours End:	4:30 p.m.
Sunday:	Not reported
Monday:	1
Tuesday:	1
Wednesday:	1
Thursday:	1
Friday:	1
Saturday:	Not reported
Contractor ID:	1024
Phone:	360-887-0868
Job Site CAS:	Larry Tingley
Project Form Email:	Not reported
Property Owner Name:	West Hickey
Property Owner Agent:	Dave Derry
Property Owner Company:	Lone Wolf Development
Property Owner Address:	1625 Main Street
Property Owner City:	Washougal
Property Owner State:	WA
Property Owner Zip4:	98671
Property Owner Phone:	360 835 8794
Job Site Room:	ALL
Facility Age:	60
Facility Size:	4000
Facility Remodel:	Not reported
Facility Demo:	1
Facility Repair:	Not reported
Facility Maint:	Not reported
Removed:	1
Encapsulated:	Not reported
Quantity Sq Ft:	6250
Fireproofing:	Not reported
Popcorn Ceiling:	Not reported
CAB:	Not reported
Sheet Vinyl:	1
Asbestos Paper:	Not reported
Boiler Insulation:	Not reported
Duct Paper:	Not reported

MAP FINDINGS

Map ID
 Direction
 Distance
 Distance (ft.)Site

EDR ID Number
 EPA ID Number

Database(s)

BANK (Continued)

S119173233

VAT:	Not reported
Roofing:	1
Sq Ft Other:	Not reported
Sq Ft Other Text:	Not reported
Quantity Lin Ft:	Not reported
Mag Pipe Insulation:	Not reported
Air Cell Pipe Insulation:	Not reported
Ducting Insulation:	Not reported
Cement Asbestos Pipe:	Not reported
Mudded Pipe Insulation:	Not reported
Duct Tape:	Not reported
Lin Ft Other1:	Not reported
Lin Ft Other1 Text:	Not reported
Lin Ft Other2:	Not reported
Lin Ft Other2 Text:	Not reported
Indoors:	1
Outdoors:	Not reported
Neg Pres Enclosure:	1
Glove Bag:	Not reported
Mini Enclosure:	Not reported
Critical Barriers:	Not reported
Wrap And Cut:	Not reported
Wet Methods:	1
HEPA Vacuum:	Not reported
MANUALMETHODS :	1
Other CM1:	Not reported
Other CM1 Text:	Not reported
Other CM2:	Not reported
Other CM2 Text:	Not reported
Half Mask APR:	1
Full Face APR:	Not reported
PAPR:	Not reported
Type C Continuous:	Not reported
Type C Pressure:	Not reported
Other Resp Pro:	Not reported
Other Resp Pro Text:	Not reported
Comments:	Not reported
Date Time Submitted:	2016-09-19 11:10:46
Submitter IP Address:	159.1.85.140
Region:	Not reported
UBI:	Not reported
Notice type:	Not reported
Project Type:	Not reported
Supervisor:	Not reported
Supervisor Phone:	Not reported
Certificate Status:	Not reported
Contractor:	
Contractor ID:	1024
Contractor UBI:	601032411
Contractor Priority:	L
Contractor Cris Num:	KEYSTCI132NS
Contractor Name:	Keystone Contracting Inc
Contractor Status:	Active
Contact Name:	Kerry Holtmann
Contact Phone:	3608870868
Contact Fax:	3608878157
Contractor Cert Prn Date:	2016-01-20 00:00:00

MAP FINDINGS

Map ID
 Direction
 Distance
 Distance (ft.)Site

EDR ID Number
 EPA ID Number

Database(s)

BANK (Continued)

S119173233

Contractor Original Date: 07/09/1989
 Contractor Effective Date: 01/12/2010
 Contractor Renewal Letter Date: 11/18/2015
 Contractor Exp Date: 01/24/2017
 Contractor Suspended Date: Not reported
 Contractor Cnty Code: 6
 Contractor Street Address: 417 NW 209TH ST
 Contractor City: RIDGEFIELD
 Contractor State: WA
 Contractor Zip: 98642
 Contractor Phone: 3608870868
 Contractor Email: keystone417@tds.net
 Contractor Web Address: Not reported
 Contractor Mail Street Address: 417 NW 209TH ST
 Contractor Mail City: RIDGEFIELD
 Contractor Mail State: WA
 Contractor Mail Zip: 98642
 Contractor Memo: Not reported

A3
North
< 1/8
0.015 mi.
77 ft.

WA CITY WASHOUGAL
1615 C STREET
WASHOUGAL, WA 98671

WA ALLSITES S123790461
WA UIC N/A

Site 3 of 4 in cluster A

ALLSITES:

Name: WA CITY WASHOUGAL
 Facility Id: 99465

UIC:

Name: WA CITY WASHOUGAL
 Address: 1615 C STREET
 City,State,Zip: WASHOUGAL, WA 98671
 Site Number: 34338
 Owner Name: WA CITY Washougal
 Well Status: Active
 EPA Well Type: 5H1 - Stormwater
 Latitude: 45.579278
 Longitude: 122.35436
 Well Name: 20072
 Registration Type: Automatically Meet the Nonendangerment Standard
 Construction Date: 01/01/2000
 Construction Type: Not reported
 Depth: 12

MAP FINDINGS

Map ID
 Direction
 Distance
 Distance (ft.)Site

EDR ID Number

Database(s) EPA ID Number

A4 **COLLINS TEXACO**
SE **1703 B ST**
< 1/8 **WASHOUGAL, WA 98671**
0.028 mi.
147 ft. **Site 4 of 4 in cluster A**

WA UST **U003352271**
WA ALLSITES **N/A**

UST:

Name: COLLINS TEXACO
 Address: 1703 B ST
 City: WASHOUGAL
 Zip: 98671
 Facility ID: 54112683
 Site Id: 100131
 UBI: Not reported
 Phone Number: Not reported
 Decimal Latitude: 45.578461
 Decimal Longitude: -122.353842

Tank Name: 1 SUPER L/F
 Tag Number: Not reported
 Tank Status: Removed
 Tank Status Date: 1996-08-06 00:00:00
 Tank Install Date: 1964-12-31 00:00:00
 Tank Closure Date: Not reported
 Capacity Range: Not reported
 Tank Permit Expiration Date: Not reported
 Tank Upgrade Date: Not reported
 Tank Spill Prevention: Not reported
 Tank Overfill Prevention: Not reported
 Tank Material: Steel
 Tank Construction: Not reported
 Tank Tightness Test: Not reported
 Tank Corrosion Protection: Not reported
 Tank Manifold: Not reported
 Tank Release Detection: Not reported
 Tank SFC Type: Not reported
 Pipe Material: Not reported
 Pipe Construction: Not reported
 Pipe Primary Release Detection: Not reported
 Pipe Second Release Detection: Not reported
 Pipe Corrosion Protection: Not reported
 Pipe Pumping System: Not reported
 Responsible Unit: Southwest
 Dispencer/Pump SFC Type: Not reported

Name: COLLINS TEXACO
 Address: 1703 B ST
 City: WASHOUGAL
 Zip: 98671

Tank Name: 2 LEAD FREE
 Tag Number: Not reported
 Tank Status: Removed
 Tank Status Date: 1996-08-06 00:00:00
 Tank Install Date: 1964-12-31 00:00:00
 Tank Closure Date: Not reported
 Capacity Range: Not reported
 Tank Permit Expiration Date: Not reported
 Tank Upgrade Date: Not reported

MAP FINDINGS

Map ID
 Direction
 Distance
 Distance (ft.)Site

EDR ID Number
 EPA ID Number

Database(s)

COLLINS TEXACO (Continued)

U003352271

Tank Spill Prevention: Not reported
 Tank Overfill Prevention: Not reported
 Tank Material: Steel
 Tank Construction: Not reported
 Tank Tightness Test: Not reported
 Tank Corrosion Protection: Not reported
 Tank Manifold: Not reported
 Tank Release Detection: Not reported
 Tank SFC Type: Not reported
 Pipe Material: Not reported
 Pipe Construction: Not reported
 Pipe Primary Release Detection: Not reported
 Pipe Second Release Detection: Not reported
 Pipe Corrosion Protection: Not reported
 Pipe Pumping System: Not reported
 Responsible Unit: Southwest
 Dispencer/Pump SFC Type: Not reported

Name: COLLINS TEXACO
 Address: 1703 B ST
 City: WASHOUGAL
 Zip: 98671

Tank Name: 3 REGULAR
 Tag Number: Not reported
 Tank Status: Removed
 Tank Status Date: 1996-08-06 00:00:00
 Tank Install Date: 1964-12-31 00:00:00
 Tank Closure Date: Not reported
 Capacity Range: Not reported
 Tank Permit Expiration Date: Not reported
 Tank Upgrade Date: Not reported
 Tank Spill Prevention: Not reported
 Tank Overfill Prevention: Not reported
 Tank Material: Steel
 Tank Construction: Not reported
 Tank Tightness Test: Not reported
 Tank Corrosion Protection: Not reported
 Tank Manifold: Not reported
 Tank Release Detection: Not reported
 Tank SFC Type: Not reported
 Pipe Material: Not reported
 Pipe Construction: Not reported
 Pipe Primary Release Detection: Not reported
 Pipe Second Release Detection: Not reported
 Pipe Corrosion Protection: Not reported
 Pipe Pumping System: Not reported
 Responsible Unit: Southwest
 Dispencer/Pump SFC Type: Not reported

Name: COLLINS TEXACO
 Address: 1703 B ST
 City: WASHOUGAL
 Zip: 98671

Tank Name: 4 GASOLINE
 Tag Number: Not reported

MAP FINDINGS

Map ID
 Direction
 Distance
 Distance (ft.)Site

EDR ID Number
 EPA ID Number

Database(s)

COLLINS TEXACO (Continued)

U003352271

Tank Status:	Removed
Tank Status Date:	1996-08-06 00:00:00
Tank Install Date:	1964-12-31 00:00:00
Tank Closure Date:	Not reported
Capacity Range:	111 TO 1,100 Gallons
Tank Permit Expiration Date:	Not reported
Tank Upgrade Date:	Not reported
Tank Spill Prevention:	Not reported
Tank Overfill Prevention:	Not reported
Tank Material:	Not reported
Tank Construction:	Not reported
Tank Tightness Test:	Not reported
Tank Corrosion Protection:	Not reported
Tank Manifold:	Not reported
Tank Release Detection:	Not reported
Tank SFC Type:	Not reported
Pipe Material:	Not reported
Pipe Construction:	Not reported
Pipe Primary Release Detection:	Not reported
Pipe Second Release Detection:	Not reported
Pipe Corrosion Protection:	Not reported
Pipe Pumping System:	Not reported
Responsible Unit:	Southwest
Dispencer/Pump SFC Type:	Not reported

ALLSITES:

Name:	COLLINS TEXACO
Facility Id:	54112683
Interaction:	50523
Interaction 1:	I
Interaction 2:	UST
Ecology Program:	TOXICS
Program Data:	UST
Facility Alt.:	Not reported
Program ID:	100131
Date Interaction:	1990-04-24 00:00:00
Date Interaction 3:	Underground Storage Tank
Latitude:	45.578455497999997
Longitude:	-122.353827557

B5 **OUT TO DRY**
SW **1520 MAIN ST**
< 1/8 **WASHOUGAL, WA 98671**
0.038 mi.
199 ft. **Site 1 of 3 in cluster B**

EDR Hist Cleaner **1018445120**
N/A

EDR Hist Cleaner

Year:	Name:	Type:
2008	OUT TO DRY	Laundry And Drycleaner Agents
2009	OUT TO DRY	Laundry And Drycleaner Agents

MAP FINDINGS

Map ID Direction EDR ID Number
 Distance Database(s) EPA ID Number
 Distance (ft.)Site

C6 **WASHOUGAL CITY C ST** **WA ALLSITES** **S108893471**
NE **1701 C ST** **N/A**
< 1/8 **WASHOUGAL, WA 98671**
0.040 mi.
212 ft. **Site 1 of 2 in cluster C**

ALLSITES:
 Name: WASHOUGAL CITY C ST
 Facility Id: 8764670
 Interaction: 23393
 Interaction 1: A
 Interaction 2: NONENFNL
 Ecology Program: WATRES
 Program Data: DMS
 Facility Alt.: Not reported
 Program ID: Not reported
 Date Interaction: 2005-01-25 00:00:00
 Date Interaction 3: Non Enforcement Final
 Latitude: 45.579331498000002
 Longitude: -122.35358255600001

Interaction: 82000
 Interaction 1: A
 Interaction 2: MS4P2WESTGP
 Ecology Program: WATQUAL
 Program Data: PARIS
 Facility Alt.: WASHOUGAL CITY
 Program ID: WAR045023
 Date Interaction: 2007-02-16 00:00:00
 Date Interaction 3: Municipal SW Phase II Wes
 Latitude: 45.579331498000002
 Longitude: -122.35358255600001

C7 **WASHOUGAL CITY PUBLIC WORKS** **WA ALLSITES** **S121442336**
NE **1701 C ST** **N/A**
< 1/8 **WASHOUGAL, WA 98671**
0.040 mi.
212 ft. **Site 2 of 2 in cluster C**

ALLSITES:
 Name: WASHOUGAL CITY PUBLIC WORKS
 Facility Id: 23732
 Interaction: 124173
 Interaction 1: A
 Interaction 2: UIC
 Ecology Program: WATQUAL
 Program Data: UIC
 Facility Alt.: Washougal City Public Works
 Program ID: WA0037427
 Date Interaction: 2011-01-01 00:00:00
 Date Interaction 3: Underground Injection Con
 Latitude: 45.576394381
 Longitude: -122.35180649199999

MAP FINDINGS

Map ID
 Direction
 Distance
 Distance (ft.)Site

EDR ID Number
 Database(s) EPA ID Number

B8 **K T KANSO AM/PM** **WA UST** **1000838920**
WSW **212 WASHOUGAL RIVER RD** **WA ICR** **N/A**
< 1/8 **WASHOUGAL, WA 98671**
0.048 mi.
256 ft. **Site 2 of 3 in cluster B**

UST:

Name: K T KANSO AM/PM
 Address: 212 WASHOUGAL RIVER RD
 City: WASHOUGAL
 Zip: 98671
 Facility ID: 46212644
 Site Id: 8800
 UBI: Not reported
 Phone Number: Not reported
 Decimal Latitude: 45.57866
 Decimal Longitude: -122.35554

Tank Name: 1
 Tag Number: A0162
 Tank Status: Removed
 Tank Status Date: 1996-08-06 00:00:00
 Tank Install Date: 1964-12-31 00:00:00
 Tank Closure Date: Not reported
 Capacity Range: Not reported
 Tank Permit Expiration Date: Not reported
 Tank Upgrade Date: Not reported
 Tank Spill Prevention: Not reported
 Tank Overfill Prevention: Not reported
 Tank Material: Steel
 Tank Construction: Not reported
 Tank Tightness Test: Not reported
 Tank Corrosion Protection: Not reported
 Tank Manifold: Not reported
 Tank Release Detection: Not reported
 Tank SFC Type: Not reported
 Pipe Material: Steel
 Pipe Construction: Not reported
 Pipe Primary Release Detection: Not reported
 Pipe Second Release Detection: Not reported
 Pipe Corrosion Protection: Not reported
 Pipe Pumping System: Not reported
 Responsible Unit: Southwest
 Dispencer/Pump SFC Type: Not reported

Name: K T KANSO AM/PM
 Address: 212 WASHOUGAL RIVER RD
 City: WASHOUGAL
 Zip: 98671

Tank Name: 2
 Tag Number: A0162
 Tank Status: Removed
 Tank Status Date: 1996-08-06 00:00:00
 Tank Install Date: 1964-12-31 00:00:00
 Tank Closure Date: Not reported
 Capacity Range: Not reported
 Tank Permit Expiration Date: Not reported
 Tank Upgrade Date: Not reported

MAP FINDINGS

Map ID
 Direction
 Distance
 Distance (ft.)Site

EDR ID Number
 EPA ID Number

Database(s)

K T KANSO AM/PM (Continued)

1000838920

Tank Spill Prevention: Not reported
 Tank Overfill Prevention: Not reported
 Tank Material: Steel
 Tank Construction: Not reported
 Tank Tightness Test: Not reported
 Tank Corrosion Protection: Not reported
 Tank Manifold: Not reported
 Tank Release Detection: Not reported
 Tank SFC Type: Not reported
 Pipe Material: Steel
 Pipe Construction: Not reported
 Pipe Primary Release Detection: Not reported
 Pipe Second Release Detection: Not reported
 Pipe Corrosion Protection: Not reported
 Pipe Pumping System: Not reported
 Responsible Unit: Southwest
 Dispencer/Pump SFC Type: Not reported

Name: K T KANSO AM/PM
 Address: 212 WASHOUGAL RIVER RD
 City: WASHOUGAL
 Zip: 98671

Tank Name: 3
 Tag Number: A0162
 Tank Status: Removed
 Tank Status Date: 1996-08-06 00:00:00
 Tank Install Date: 1964-12-31 00:00:00
 Tank Closure Date: Not reported
 Capacity Range: Not reported
 Tank Permit Expiration Date: Not reported
 Tank Upgrade Date: Not reported
 Tank Spill Prevention: Not reported
 Tank Overfill Prevention: Not reported
 Tank Material: Steel
 Tank Construction: Not reported
 Tank Tightness Test: Not reported
 Tank Corrosion Protection: Not reported
 Tank Manifold: Not reported
 Tank Release Detection: Not reported
 Tank SFC Type: Not reported
 Pipe Material: Steel
 Pipe Construction: Not reported
 Pipe Primary Release Detection: Not reported
 Pipe Second Release Detection: Not reported
 Pipe Corrosion Protection: Not reported
 Pipe Pumping System: Not reported
 Responsible Unit: Southwest
 Dispencer/Pump SFC Type: Not reported

Name: K T KANSO AM/PM
 Address: 212 WASHOUGAL RIVER RD
 City: WASHOUGAL
 Zip: 98671

Tank Name: 4
 Tag Number: A0162

MAP FINDINGS

Map ID
 Direction
 Distance
 Distance (ft.)Site

EDR ID Number
 EPA ID Number

Database(s)

K T KANSO AM/PM (Continued)

1000838920

Tank Status: Removed
 Tank Status Date: 1996-08-06 00:00:00
 Tank Install Date: 1964-12-31 00:00:00
 Tank Closure Date: Not reported
 Capacity Range: Not reported
 Tank Permit Expiration Date: Not reported
 Tank Upgrade Date: Not reported
 Tank Spill Prevention: Not reported
 Tank Overfill Prevention: Not reported
 Tank Material: Steel
 Tank Construction: Not reported
 Tank Tightness Test: Not reported
 Tank Corrosion Protection: Not reported
 Tank Manifold: Not reported
 Tank Release Detection: Not reported
 Tank SFC Type: Not reported
 Pipe Material: Steel
 Pipe Construction: Not reported
 Pipe Primary Release Detection: Not reported
 Pipe Second Release Detection: Not reported
 Pipe Corrosion Protection: Not reported
 Pipe Pumping System: Not reported
 Responsible Unit: Southwest
 Dispencer/Pump SFC Type: Not reported

Name: K T KANSO AM/PM
 Address: 212 WASHOUGAL RIVER RD
 City: WASHOUGAL
 Zip: 98671

Tank Name: FOUR
 Tag Number: A0162
 Tank Status: Operational
 Tank Status Date: 1996-08-06 00:00:00
 Tank Install Date: 1990-02-01 00:00:00
 Tank Closure Date: Not reported
 Capacity Range: 10,000 to 19,999 Gallons
 Tank Permit Expiration Date: 2020-06-30 00:00:00
 Tank Upgrade Date: 1998-03-02 00:00:00
 Tank Spill Prevention: Spill Bucket/Spill Box
 Tank Overfill Prevention: Automatic Shutoff (fill pipe)
 Tank Material: Fiberglass Reinforced Plastic
 Tank Construction: Double Wall Tank
 Tank Tightness Test: Not reported
 Tank Corrosion Protection: Corrosion Resistant
 Tank Manifold: Not reported
 Tank Release Detection: Interstitial Monitoring
 Tank SFC Type: Not reported
 Pipe Material: Fiberglass
 Pipe Construction: Double Wall Pipe
 Pipe Primary Release Detection: Interstitial Monitoring (or Sump Sensor)
 Pipe Second Release Detection: Not reported
 Pipe Corrosion Protection: Corrosion Resistant
 Pipe Pumping System: Pressurized System
 Responsible Unit: Southwest
 Dispencer/Pump SFC Type: Not reported

MAP FINDINGS

Map ID
 Direction
 Distance
 Distance (ft.)Site

EDR ID Number
 EPA ID Number

Database(s)

K T KANSO AM/PM (Continued)

1000838920

Name:	K T KANSO AM/PM
Address:	212 WASHOUGAL RIVER RD
City:	WASHOUGAL
Zip:	98671
Tank Name:	ONE
Tag Number:	A0162
Tank Status:	Operational
Tank Status Date:	1996-08-06 00:00:00
Tank Install Date:	1990-02-01 00:00:00
Tank Closure Date:	Not reported
Capacity Range:	10,000 to 19,999 Gallons
Tank Permit Expiration Date:	2020-06-30 00:00:00
Tank Upgrade Date:	1998-03-02 00:00:00
Tank Spill Prevention:	Spill Bucket/Spill Box
Tank Overfill Prevention:	Automatic Shutoff (fill pipe)
Tank Material:	Fiberglass Reinforced Plastic
Tank Construction:	Double Wall Tank
Tank Tightness Test:	Not reported
Tank Corrosion Protection:	Corrosion Resistant
Tank Manifold:	Not reported
Tank Release Detection:	Interstitial Monitoring
Tank SFC Type:	Not reported
Pipe Material:	Fiberglass
Pipe Construction:	Double Wall Pipe
Pipe Primary Release Detection:	Interstitial Monitoring (or Sump Sensor)
Pipe Second Release Detection:	Not reported
Pipe Corrosion Protection:	Corrosion Resistant
Pipe Pumping System:	Pressurized System
Responsible Unit:	Southwest
Dispencer/Pump SFC Type:	Not reported
Name:	K T KANSO AM/PM
Address:	212 WASHOUGAL RIVER RD
City:	WASHOUGAL
Zip:	98671
Tank Name:	THREE
Tag Number:	A0162
Tank Status:	Operational
Tank Status Date:	1996-08-06 00:00:00
Tank Install Date:	1990-02-01 00:00:00
Tank Closure Date:	Not reported
Capacity Range:	10,000 to 19,999 Gallons
Tank Permit Expiration Date:	2020-06-30 00:00:00
Tank Upgrade Date:	1998-03-02 00:00:00
Tank Spill Prevention:	Spill Bucket/Spill Box
Tank Overfill Prevention:	Automatic Shutoff (fill pipe)
Tank Material:	Fiberglass Reinforced Plastic
Tank Construction:	Double Wall Tank
Tank Tightness Test:	Not reported
Tank Corrosion Protection:	Corrosion Resistant
Tank Manifold:	Not reported
Tank Release Detection:	Interstitial Monitoring
Tank SFC Type:	Not reported
Pipe Material:	Fiberglass
Pipe Construction:	Double Wall Pipe

MAP FINDINGS

Map ID
 Direction
 Distance
 Distance (ft.)Site

EDR ID Number
 EPA ID Number

Database(s)

K T KANSO AM/PM (Continued)

1000838920

Pipe Primary Release Detection: Interstitial Monitoring (or Sump Sensor)
 Pipe Second Release Detection: Not reported
 Pipe Corrosion Protection: Corrosion Resistant
 Pipe Pumping System: Pressurized System
 Responsible Unit: Southwest
 Dispencer/Pump SFC Type: Not reported

Name: K T KANSO AM/PM
 Address: 212 WASHOUGAL RIVER RD
 City: WASHOUGAL
 Zip: 98671

Tank Name: TWO
 Tag Number: A0162
 Tank Status: Operational
 Tank Status Date: 1996-08-06 00:00:00
 Tank Install Date: 1990-02-01 00:00:00
 Tank Closure Date: Not reported
 Capacity Range: 10,000 to 19,999 Gallons
 Tank Permit Expiration Date: 2020-06-30 00:00:00
 Tank Upgrade Date: 1998-03-02 00:00:00
 Tank Spill Prevention: Spill Bucket/Spill Box
 Tank Overfill Prevention: Automatic Shutoff (fill pipe)
 Tank Material: Fiberglass Reinforced Plastic
 Tank Construction: Double Wall Tank
 Tank Tightness Test: Not reported
 Tank Corrosion Protection: Corrosion Resistant
 Tank Manifold: Not reported
 Tank Release Detection: Interstitial Monitoring
 Tank SFC Type: Not reported
 Pipe Material: Fiberglass
 Pipe Construction: Double Wall Pipe
 Pipe Primary Release Detection: Interstitial Monitoring (or Sump Sensor)
 Pipe Second Release Detection: Not reported
 Pipe Corrosion Protection: Corrosion Resistant
 Pipe Pumping System: Pressurized System
 Responsible Unit: Southwest
 Dispencer/Pump SFC Type: Not reported

ICR:

Date Ecology Received Report: 09/12/91
 Contaminants Found at Site: Petroleum products
 Media Contaminated: Soil
 Waste Management: Tank
 Region: South Western
 Type of Report Ecology Received: Interim cleanup report
 Site Register Issue: 92-10
 County Code: 6
 Contact: Not reported
 Report Title: Not reported

Date Ecology Received Report: 05/31/94
 Contaminants Found at Site: Petroleum products
 Media Contaminated: Soil
 Waste Management: Tank
 Region: South Western
 Type of Report Ecology Received: Final cleanup report

MAP FINDINGS

Map ID
 Direction
 Distance
 Distance (ft.)Site
 Database(s)
 EPA ID Number
 EDR ID Number

K T KANSO AM/PM (Continued)

1000838920

Site Register Issue: 93-26
 County Code: 6
 Contact: Not reported
 Report Title: Not reported

**B9
 WSW
 < 1/8
 0.048 mi.
 256 ft.**

**K T KANSO LLC
 212 WASHOUGAL RIVER RD
 WASHOUGAL, WA 98671**

**EDR Hist Auto 1021461134
 N/A**

Site 3 of 3 in cluster B

EDR Hist Auto

Year:	Name:	Type:
2011	BP NORTH AMERICA	Gasoline Service Stations, NEC
2014	K T KANSO LLC	Gasoline Service Stations

**10
 WNW
 < 1/8
 0.056 mi.
 298 ft.**

**ARCO 6008
 212 15TH ST
 WASHOUGAL, WA 98671**

**WA LUST 1004794546
 WA ALLSITES WAD988517272
 WA CSCSL NFA
 RCRA NonGen / NLR
 FINDS
 ECHO
 WA MANIFEST**

LUST:

Name: KT KANSO AM/PM
 Address: 212 15TH ST
 City,State,Zip: WASHOUGAL, WA 98671
 Facility ID: 46212644
 Lust Status Type: LUST - NFA
 Cleanup Site ID: 9311
 Cleanup Unit Type: Not reported
 Process Type: Not reported
 Cleanup Unit Name: ARCO 06008,Arco 6008,ARCO 6008 PSI 5536,K T KANSO AM/PM
 Response Section: Southwest
 Release Date: 10/25/2007
 Lust Date: 10/09/2014
 Region: Southwest
 Lust ID: 6522
 UST ID: 8800
 Contaminant Name: Benzene
 Ground Water: Not reported
 Surface Water: Not reported
 Soil: Below Cleanup Levels
 Sediment: Not reported
 Air: Not reported
 Bedrock: Not reported
 Lat/Long: 45.57866 / -122.35554

Name: KT KANSO AM/PM
 Address: 212 15TH ST
 City,State,Zip: WASHOUGAL, WA 98671
 Facility ID: 46212644
 Lust Status Type: LUST - NFA
 Cleanup Site ID: 9311

MAP FINDINGS

Map ID
 Direction
 Distance
 Distance (ft.)Site

EDR ID Number

Database(s) EPA ID Number

ARCO 6008 (Continued)

1004794546

Cleanup Unit Type: Not reported
 Process Type: Not reported
 Cleanup Unit Name: ARCO 06008,Arco 6008,ARCO 6008 PSI 5536,K T KANSO AM/PM
 Response Section: Southwest
 Release Date: 01/25/1990
 Lust Date: 10/09/2014
 Region: Southwest
 Lust ID: 182
 UST ID: 8800
 Contaminant Name: Lead
 Ground Water: Not reported
 Surface Water: Not reported
 Soil: Below Cleanup Levels
 Sediment: Not reported
 Air: Not reported
 Bedrock: Not reported
 Lat/Long: 45.57866 / -122.35554

Name: KT KANSO AM/PM
 Address: 212 15TH ST
 City,State,Zip: WASHOUGAL, WA 98671
 Facility ID: 46212644
 Lust Status Type: LUST - NFA
 Cleanup Site ID: 9311
 Cleanup Unit Type: Not reported
 Process Type: Not reported
 Cleanup Unit Name: ARCO 06008,Arco 6008,ARCO 6008 PSI 5536,K T KANSO AM/PM
 Response Section: Southwest
 Release Date: 01/25/1990
 Lust Date: 10/09/2014
 Region: Southwest
 Lust ID: 182
 UST ID: 8800
 Contaminant Name: Petroleum-Gasoline
 Ground Water: Not reported
 Surface Water: Not reported
 Soil: Below Cleanup Levels
 Sediment: Not reported
 Air: Not reported
 Bedrock: Not reported
 Lat/Long: 45.57866 / -122.35554

Name: KT KANSO AM/PM
 Address: 212 15TH ST
 City,State,Zip: WASHOUGAL, WA 98671
 Facility ID: 46212644
 Lust Status Type: LUST - NFA
 Cleanup Site ID: 9311
 Cleanup Unit Type: Not reported
 Process Type: Not reported
 Cleanup Unit Name: ARCO 06008,Arco 6008,ARCO 6008 PSI 5536,K T KANSO AM/PM
 Response Section: Southwest
 Release Date: 10/25/2007
 Lust Date: 10/09/2014
 Region: Southwest
 Lust ID: 6522
 UST ID: 8800

MAP FINDINGS

Map ID
 Direction
 Distance
 Distance (ft.)Site

EDR ID Number

Database(s) EPA ID Number

ARCO 6008 (Continued)

1004794546

Contaminant Name: Petroleum-Diesel
 Ground Water: Not reported
 Surface Water: Not reported
 Soil: Below Cleanup Levels
 Sediment: Not reported
 Air: Not reported
 Bedrock: Not reported
 Lat/Long: 45.57866 / -122.35554

Name: KT KANSO AM/PM
 Address: 212 15TH ST
 City,State,Zip: WASHOUGAL, WA 98671
 Facility ID: 46212644
 Lust Status Type: LUST - NFA
 Cleanup Site ID: 9311
 Cleanup Unit Type: Not reported
 Process Type: Not reported
 Cleanup Unit Name: ARCO 06008,Arco 6008,ARCO 6008 PSI 5536,K T KANSO AM/PM
 Response Section: Southwest
 Release Date: 01/25/1990
 Lust Date: 10/09/2014
 Region: Southwest
 Lust ID: 182
 UST ID: 8800
 Contaminant Name: Benzene
 Ground Water: Not reported
 Surface Water: Not reported
 Soil: Below Cleanup Levels
 Sediment: Not reported
 Air: Not reported
 Bedrock: Not reported
 Lat/Long: 45.57866 / -122.35554

Name: KT KANSO AM/PM
 Address: 212 15TH ST
 City,State,Zip: WASHOUGAL, WA 98671
 Facility ID: 46212644
 Lust Status Type: LUST - NFA
 Cleanup Site ID: 9311
 Cleanup Unit Type: Not reported
 Process Type: Not reported
 Cleanup Unit Name: ARCO 06008,Arco 6008,ARCO 6008 PSI 5536,K T KANSO AM/PM
 Response Section: Southwest
 Release Date: 01/25/1990
 Lust Date: 10/09/2014
 Region: Southwest
 Lust ID: 182
 UST ID: 8800
 Contaminant Name: Other Non-Halogenated Organics
 Ground Water: Not reported
 Surface Water: Not reported
 Soil: Below Cleanup Levels
 Sediment: Not reported
 Air: Not reported
 Bedrock: Not reported
 Lat/Long: 45.57866 / -122.35554

MAP FINDINGS

Map ID
 Direction
 Distance
 Distance (ft.)Site

EDR ID Number

Database(s) EPA ID Number

ARCO 6008 (Continued)

1004794546

Name: KT KANSO AM/PM
 Address: 212 15TH ST
 City,State,Zip: WASHOUGAL, WA 98671
 Facility ID: 46212644
 Lust Status Type: LUST - NFA
 Cleanup Site ID: 9311
 Cleanup Unit Type: Not reported
 Process Type: Not reported
 Cleanup Unit Name: ARCO 06008,Arco 6008,ARCO 6008 PSI 5536,K T KANSO AM/PM
 Response Section: Southwest
 Release Date: 01/25/1990
 Lust Date: 10/09/2014
 Region: Southwest
 Lust ID: 182
 UST ID: 8800
 Contaminant Name: Petroleum-Diesel
 Ground Water: Not reported
 Surface Water: Not reported
 Soil: Below Cleanup Levels
 Sediment: Not reported
 Air: Not reported
 Bedrock: Not reported
 Lat/Long: 45.57866 / -122.35554

Name: KT KANSO AM/PM
 Address: 212 15TH ST
 City,State,Zip: WASHOUGAL, WA 98671
 Facility ID: 46212644
 Lust Status Type: LUST - NFA
 Cleanup Site ID: 9311
 Cleanup Unit Type: Not reported
 Process Type: Not reported
 Cleanup Unit Name: ARCO 06008,Arco 6008,ARCO 6008 PSI 5536,K T KANSO AM/PM
 Response Section: Southwest
 Release Date: 10/25/2007
 Lust Date: 10/09/2014
 Region: Southwest
 Lust ID: 6522
 UST ID: 8800
 Contaminant Name: Lead
 Ground Water: Not reported
 Surface Water: Not reported
 Soil: Below Cleanup Levels
 Sediment: Not reported
 Air: Not reported
 Bedrock: Not reported
 Lat/Long: 45.57866 / -122.35554

Name: KT KANSO AM/PM
 Address: 212 15TH ST
 City,State,Zip: WASHOUGAL, WA 98671
 Facility ID: 46212644
 Lust Status Type: LUST - NFA
 Cleanup Site ID: 9311
 Cleanup Unit Type: Not reported
 Process Type: Not reported
 Cleanup Unit Name: ARCO 06008,Arco 6008,ARCO 6008 PSI 5536,K T KANSO AM/PM

MAP FINDINGS

Map ID
 Direction
 Distance
 Distance (ft.)Site

EDR ID Number

Database(s) EPA ID Number

ARCO 6008 (Continued)

1004794546

Response Section: Southwest
 Release Date: 10/25/2007
 Lust Date: 10/09/2014
 Region: Southwest
 Lust ID: 6522
 UST ID: 8800
 Contaminant Name: Petroleum-Gasoline
 Ground Water: Not reported
 Surface Water: Not reported
 Soil: Below Cleanup Levels
 Sediment: Not reported
 Air: Not reported
 Bedrock: Not reported
 Lat/Long: 45.57866 / -122.35554

Name: KT KANSO AM/PM
 Address: 212 15TH ST
 City,State,Zip: WASHOUGAL, WA 98671
 Facility ID: 46212644
 Lust Status Type: LUST - NFA
 Cleanup Site ID: 9311
 Cleanup Unit Type: Not reported
 Process Type: Not reported
 Cleanup Unit Name: ARCO 06008,Arco 6008,ARCO 6008 PSI 5536,K T KANSO AM/PM
 Response Section: Southwest
 Release Date: 10/25/2007
 Lust Date: 10/09/2014
 Region: Southwest
 Lust ID: 6522
 UST ID: 8800
 Contaminant Name: Other Non-Halogenated Organics
 Ground Water: Not reported
 Surface Water: Not reported
 Soil: Below Cleanup Levels
 Sediment: Not reported
 Air: Not reported
 Bedrock: Not reported
 Lat/Long: 45.57866 / -122.35554

ALLSITES:

Name: ARCO 6008
 Facility Id: 46212644

Interaction: 46255
 Interaction 1: I
 Interaction 2: TIER2
 Ecology Program: HAZWASTE
 Program Data: EPCRA
 Facility Alt.: Not reported
 Program ID: WAD988517272
 Date Interaction: 1988-01-01 00:00:00
 Date Interaction 3: Emergency/Haz Chem Rpt TI
 Latitude: 45.578654497999999
 Longitude: -122.355525556

Interaction: 46257

MAP FINDINGS

Map ID
 Direction
 Distance
 Distance (ft.)Site

EDR ID Number
 EPA ID Number

Database(s)

ARCO 6008 (Continued)

1004794546

Interaction 1: I
 Interaction 2: HWG
 Ecology Program: HAZWASTE
 Program Data: TURBOWASTE
 Facility Alt.: Not reported
 Program ID: WAD988517272
 Date Interaction: 1993-02-01 00:00:00
 Date Interaction 3: Hazardous Waste Generator
 Latitude: 45.578654497999999
 Longitude: -122.355525556

Interaction: 97908
 Interaction 1: A
 Interaction 2: VOLCLNST
 Ecology Program: TOXICS
 Program Data: ISIS
 Facility Alt.: Arco 6008
 Program ID: SW1182
 Date Interaction: 2011-09-01 00:00:00
 Date Interaction 3: Voluntary Cleanup Sites
 Latitude: 45.578654497999999
 Longitude: -122.355525556

Interaction: 46256
 Interaction 1: I
 Interaction 2: LUST
 Ecology Program: TOXICS
 Program Data: ISIS
 Facility Alt.: Not reported
 Program ID: 8800
 Date Interaction: 1990-01-25 00:00:00
 Date Interaction 3: LUST Facility
 Latitude: 45.578654497999999
 Longitude: -122.355525556

Interaction: 46258
 Interaction 1: A
 Interaction 2: UST
 Ecology Program: TOXICS
 Program Data: UST
 Facility Alt.: KT KANSO AM/PM
 Program ID: 8800
 Date Interaction: 2000-03-20 00:00:00
 Date Interaction 3: Underground Storage Tank
 Latitude: 45.578654497999999
 Longitude: -122.355525556

CSCSL NFA:
 Name: KT KANSO AM/PM
 Address: 212 15TH ST
 City,State,Zip: WASHOUGAL, WA 98671
 Facility/Site Id: 46212644
 CS Id: 9311

MAP FINDINGS

Map ID
 Direction
 Distance
 Distance (ft.)Site

EDR ID Number

Database(s) EPA ID Number

ARCO 6008 (Continued)

1004794546

NFA Date: 10/09/2014
 Alternate Site Names: ARCO 06008,Arco 6008,ARCO 6008 PSI 5536,K T KANSO AM/PM
 NFA Reason: NFA-Voluntary Cleanup Program Review
 Site Status: NFA
 Region: Southwest
 Contaminant Name: Benzene
 Ground Water: Not reported
 Surface Water: Not reported
 Soil: Below Cleanup Levels
 Sediment: Not reported
 Air: Not reported
 Bedrock: Not reported
 Latitude: 45.57866
 Longitude: -122.35554

Name: KT KANSO AM/PM
 Address: 212 15TH ST
 City,State,Zip: WASHOUGAL, WA 98671
 Facility/Site Id: 46212644
 CS Id: 9311
 NFA Date: 10/09/2014
 Alternate Site Names: ARCO 06008,Arco 6008,ARCO 6008 PSI 5536,K T KANSO AM/PM
 NFA Reason: NFA-Voluntary Cleanup Program Review
 Site Status: NFA
 Region: Southwest
 Contaminant Name: Lead
 Ground Water: Not reported
 Surface Water: Not reported
 Soil: Below Cleanup Levels
 Sediment: Not reported
 Air: Not reported
 Bedrock: Not reported
 Latitude: 45.57866
 Longitude: -122.35554

Name: KT KANSO AM/PM
 Address: 212 15TH ST
 City,State,Zip: WASHOUGAL, WA 98671
 Facility/Site Id: 46212644
 CS Id: 9311
 NFA Date: 10/09/2014
 Alternate Site Names: ARCO 06008,Arco 6008,ARCO 6008 PSI 5536,K T KANSO AM/PM
 NFA Reason: NFA-Voluntary Cleanup Program Review
 Site Status: NFA
 Region: Southwest
 Contaminant Name: Other Non-Halogenated Organics
 Ground Water: Not reported
 Surface Water: Not reported
 Soil: Below Cleanup Levels
 Sediment: Not reported
 Air: Not reported
 Bedrock: Not reported
 Latitude: 45.57866
 Longitude: -122.35554

Name: KT KANSO AM/PM
 Address: 212 15TH ST

MAP FINDINGS

Map ID
 Direction
 Distance
 Distance (ft.)Site

EDR ID Number
 EPA ID Number

Database(s)

ARCO 6008 (Continued)

1004794546

City,State,Zip: WASHOUGAL, WA 98671
 Facility/Site Id: 46212644
 CS Id: 9311
 NFA Date: 10/09/2014
 Alternate Site Names: ARCO 06008,Arco 6008,ARCO 6008 PSI 5536,K T KANSO AM/PM
 NFA Reason: NFA-Voluntary Cleanup Program Review
 Site Status: NFA
 Region: Southwest
 Contaminant Name: Petroleum-Diesel
 Ground Water: Not reported
 Surface Water: Not reported
 Soil: Below Cleanup Levels
 Sediment: Not reported
 Air: Not reported
 Bedrock: Not reported
 Latitude: 45.57866
 Longitude: -122.35554

Name: KT KANSO AM/PM
 Address: 212 15TH ST
 City,State,Zip: WASHOUGAL, WA 98671
 Facility/Site Id: 46212644
 CS Id: 9311
 NFA Date: 10/09/2014
 Alternate Site Names: ARCO 06008,Arco 6008,ARCO 6008 PSI 5536,K T KANSO AM/PM
 NFA Reason: NFA-Voluntary Cleanup Program Review
 Site Status: NFA
 Region: Southwest
 Contaminant Name: Petroleum-Gasoline
 Ground Water: Not reported
 Surface Water: Not reported
 Soil: Below Cleanup Levels
 Sediment: Not reported
 Air: Not reported
 Bedrock: Not reported
 Latitude: 45.57866
 Longitude: -122.35554

RCRA NonGen / NLR:

Date form received by agency: 2006-10-05 00:00:00.0
 Facility name: ARCO 6008
 Facility address: 212 15TH ST
 WASHOUGAL, WA 98671
 EPA ID: WAD988517272
 Mailing address: PO BOX 6038
 ARTESIA, WA 90702
 Contact: TERESA SANTANA
 Contact address: PO BOX 6038
 ARTESIA, CA 90702
 Contact country: US
 Contact telephone: 714-670-3958
 Contact email: SANTANTA@BP.COM
 EPA Region: 10
 Classification: Non-Generator
 Description: Handler: Non-Generators do not presently generate hazardous waste

MAP FINDINGS

Map ID
 Direction
 Distance
 Distance (ft.)Site

EDR ID Number

Database(s) EPA ID Number

ARCO 6008 (Continued)

1004794546

Owner/Operator Summary:

Owner/operator name: BP WEST COAST PRODUCTS LLC
 Owner/operator address: PO BOX 6038
 ARTESIA, CA 90702
 Owner/operator country: US
 Owner/operator telephone: 714-670-3958
 Owner/operator email: Not reported
 Owner/operator fax: Not reported
 Owner/operator extension: Not reported
 Legal status: Private
 Owner/Operator Type: Owner
 Owner/Op start date: 1993-02-22 00:00:00.0
 Owner/Op end date: Not reported

Owner/operator name: BP WEST COAST PRODUCTS LLC
 Owner/operator address: PO BOX 6038
 ARTESIA, CA 90702
 Owner/operator country: US
 Owner/operator telephone: 714-670-3958
 Owner/operator email: Not reported
 Owner/operator fax: Not reported
 Owner/operator extension: Not reported
 Legal status: Private
 Owner/Operator Type: Owner
 Owner/Op start date: Not reported
 Owner/Op end date: Not reported

Owner/operator name: BP WEST COAST PRODUCTS LLC
 Owner/operator address: PO BOX 6038
 ARTESIA, CA 90702
 Owner/operator country: US
 Owner/operator telephone: 714-670-3958
 Owner/operator email: Not reported
 Owner/operator fax: Not reported
 Owner/operator extension: Not reported
 Legal status: Private
 Owner/Operator Type: Operator
 Owner/Op start date: Not reported
 Owner/Op end date: Not reported

Handler Activities Summary:

U.S. importer of hazardous waste: No
 Mixed waste (haz. and radioactive): No
 Recycler of hazardous waste: No
 Transporter of hazardous waste: No
 Treater, storer or disposer of HW: No
 Underground injection activity: No
 On-site burner exemption: No
 Furnace exemption: No
 Used oil fuel burner: No
 Used oil processor: No
 User oil refiner: No
 Used oil fuel marketer to burner: No
 Used oil Specification marketer: No
 Used oil transfer facility: No
 Used oil transporter: No

MAP FINDINGS

Map ID
 Direction
 Distance
 Distance (ft.)Site

EDR ID Number

Database(s) EPA ID Number

ARCO 6008 (Continued)

1004794546

Historical Generators:

Date form received by agency:2006-10-04 00:00:00.0
 Site name: ARCO 6008
 Classification: Not a generator, verified

Date form received by agency:2006-10-04 00:00:00.0
 Site name: ARCO 6008
 Classification: Not a generator, verified

Date form received by agency:2006-10-04 00:00:00.0
 Site name: ARCO 6008
 Classification: Not a generator, verified

Date form received by agency:2006-02-27 00:00:00.0
 Site name: ARCO 6008
 Classification: Small Quantity Generator

Date form received by agency:2005-12-31 00:00:00.0
 Site name: ARCO 6008
 Classification: Small Quantity Generator

Date form received by agency:2005-02-22 00:00:00.0
 Site name: ARCO 6008
 Classification: Small Quantity Generator

Date form received by agency:2004-03-30 00:00:00.0
 Site name: ARCO 6008
 Classification: Large Quantity Generator

Date form received by agency:2003-12-31 00:00:00.0
 Site name: ARCO 6008
 Classification: Large Quantity Generator

Date form received by agency:2003-02-10 00:00:00.0
 Site name: ARCO 6008 PSI 5536
 Classification: Conditionally Exempt Small Quantity Generator

Date form received by agency:2002-03-29 00:00:00.0
 Site name: ARCO 6008 PSI 5536
 Classification: Conditionally Exempt Small Quantity Generator

Date form received by agency:2001-03-28 00:00:00.0
 Site name: ARCO 6008 PSI 5536
 Classification: Conditionally Exempt Small Quantity Generator

Date form received by agency:2000-03-02 00:00:00.0
 Site name: ARCO 6008 PSI 5536
 Classification: Conditionally Exempt Small Quantity Generator

Date form received by agency:1999-01-22 00:00:00.0
 Site name: ARCO 6008 PSI 5536
 Classification: Conditionally Exempt Small Quantity Generator

Date form received by agency:1998-02-13 00:00:00.0
 Site name: ARCO 6008 PSI 5536
 Classification: Not a generator, verified

MAP FINDINGS

Map ID
Direction
Distance
Distance (ft.)Site

EDR ID Number
EPA ID Number

Database(s)

ARCO 6008 (Continued)

1004794546

Date form received by agency: 1997-03-19 00:00:00.0
Site name: ARCO 6008 PSI 5536
Classification: Conditionally Exempt Small Quantity Generator

Date form received by agency: 1996-04-09 00:00:00.0
Site name: ARCO 6008 PSI 5536
Classification: Conditionally Exempt Small Quantity Generator

Date form received by agency: 1993-12-31 00:00:00.0
Site name: ARCO 6008 PSI 5536
Classification: Small Quantity Generator

Hazardous Waste Summary:

- . Waste code: D001
- . Waste name: IGNITABLE WASTE

- . Waste code: D018
- . Waste name: BENZENE

Violation Status: No violations found

FINDS:

Registry ID: 110005383717

Environmental Interest/Information System

Washington Facility / Site Identification System (WA-FSIS) provides a means to query and display data maintained by the Washington Department of Ecology. This system contains key information for each facility/site that is currently, or has been, of interest to the Air Quality, Dam Safety, Hazardous Waste, Toxics Cleanup, and Water Quality Programs.

RCRAInfo is a national information system that supports the Resource Conservation and Recovery Act (RCRA) program through the tracking of events and activities related to facilities that generate, transport, and treat, store, or dispose of hazardous waste. RCRAInfo allows RCRA program staff to track the notification, permit, compliance, and corrective action activities required under RCRA.

HAZARDOUS WASTE BIENNIAL REPORTER

[Click this hyperlink](#) while viewing on your computer to access additional FINDS: detail in the EDR Site Report.

ECHO:

Envid: 1004794546
Registry ID: 110005383717
DFR URL: <http://echo.epa.gov/detailed-facility-report?fid=110005383717>

WA MANIFEST:

Name: ARCO 6008
Address: 212 15TH ST
City,State,Zip: WASHOUGAL, WA 98671

MAP FINDINGS

Map ID
 Direction
 Distance
 Distance (ft.)Site

EDR ID Number

Database(s) EPA ID Number

ARCO 6008 (Continued)

1004794546

Facility Address 2:	Not reported
Facility ID:	46212644
EPA ID:	WAD988517272
NAICS:	44711
State Waste Code Desc:	Not reported
Federal Waste Code Desc:	D001 & D018
Form Comm:	Not reported
Data Year:	Not reported
Permit by Rule:	FALSE
Mailing Address 2:	Not reported
Treatment by Generator:	FALSE
Mixed Radioactive Waste:	FALSE
Importer of Hazardous Waste:	FALSE
Immediate Recycler:	FALSE
Treatment/Storage/Disposal/Recycling Facility:	FALSE
Generator of Dangerous Fuel Waste:	FALSE
Generator Marketing to Burner:	FALSE
Other Marketers (i.e., blender, distributor, etc.):	FALSE
Utility Boiler Burner:	FALSE
Industry Boiler Burner:	FALSE
Industrial Furnace:	FALSE
Smelter Defferal:	FALSE
Universal Waste:	Not reported
Off-Specification:	Not reported
LN Address 2:	Not reported
Tax Reg #:	409018414
Business Type:	Gas station with store
Mail Name:	BP West Coast Products LLC
Mailing Address:	PO Box 6038
Mailing City,State,Zip:	ARTESIA, CA 90702
Legal Organization Name:	BP West Coast Products LLC
Legal Organization Type:	Private
Legal Contact:	Teresa Santana
Legal Address:	PO BOX 6038
Legal Address 2:	Not reported
Legal City,State,Zip:	ARTESIA, CA 90702
Legal Phone Number:	(714)670-3958
Legal Effective Date:	02/22/1993
Land Organization Name:	BP West Coast Products LLC
Land Organization Type:	Private
Land Contact:	Teresa Santana
Land Address:	PO BOX 6038
Land City,State,Zip:	ARTESIA, CA 90702
Land Phone Number:	(714) 670-3958
Operator Organization Name:	BP West Coast Products LLC
Operator Organization Type:	Private
Operator:	Teresa Santana
Operator Address:	PO BOX 6038
Operator Address 2:	Not reported
Operator City,State,Zip:	ARTESIA, CA 90702
Operator Phone Number:	(714) 670-3958
Operator Effective Date:	09/21/1988
Site Contact:	Teresa Santana
Site Contact Address:	PO BOX 6038
Contact City,State,Zip:	ARTESIA, CA 90702
Site Contact Phone Number:	(714) 670-3958
Site Contact Email:	santanta@bp.com

MAP FINDINGS

Map ID
 Direction
 Distance
 Distance (ft.)Site

EDR ID Number
 EPA ID Number

Database(s)

ARCO 6008 (Continued)

1004794546

Gen Status Code:	XQG
Monthly Generation:	FALSE
Batch Generation:	TRUE
One Time Generation:	FALSE
Transport Own Waste:	FALSE
Tranports Other Waste:	FALSE
Recycler Onsite:	FALSE
Transfer Facility:	FALSE
Other Exemption:	Not reported
UW Battery Gen:	FALSE
Used Oil Transporter:	FALSE
Used Oil Transfer Facility:	FALSE
Used Oil Processor:	FALSE
Used Oil Refiner:	FALSE
Used Oil Fuel Marketer Directs Shipments:	FALSE
Used Oil Fuel Marketer Meets Specs:	FALSE
Site Contact Address 2:	Not reported
Name:	ARCO 6008
Address:	212 15TH ST
City,State,Zip:	WASHOUGAL, WA 98671
Facility Address 2:	Not reported
Facility ID:	46212644
EPA ID:	WAD988517272
NAICS:	44711
State Waste Code Desc:	Not reported
Federal Waste Code Desc:	D001 & D018
Form Comm:	Not reported
Data Year:	Not reported
Permit by Rule:	No
Mailing Address 2:	Not reported
Treatment by Generator:	No
Mixed Radioactive Waste:	No
Importer of Hazardous Waste:	No
Immediate Recycler:	No
Treatment/Storage/Disposal/Recycling Facility:	No
Generator of Dangerous Fuel Waste:	No
Generator Marketing to Burner:	No
Other Marketers (i.e., blender, distributor, etc.):	No
Utility Boiler Burner:	No
Industry Boiler Burner:	No
Industrial Furnace:	No
Smelter Defferal:	No
Universal Waste:	Not reported
Off-Specification:	Not reported
LN Address 2:	Not reported
Tax Reg #:	409018414
Business Type:	Gas station with store
Mail Name:	BP West Coast Products LLC
Mailing Address:	PO Box 6038
Mailing City,State,Zip:	ARTESIA, CA 90702
Legal Organization Name:	BP West Coast Products LLC
Legal Organization Type:	Private
Legal Contact:	Teresa Santana
Legal Address:	PO BOX 6038
Legal Address 2:	Not reported
Legal City,State,Zip:	ARTESIA, CA 90702

MAP FINDINGS

Map ID
 Direction
 Distance
 Distance (ft.)Site

EDR ID Number
 EPA ID Number

Database(s)

ARCO 6008 (Continued)

1004794546

Legal Phone Number:	(714)670-3958
Legal Effective Date:	02/22/1993
Land Organization Name:	BP West Coast Products LLC
Land Organization Type:	Private
Land Contact:	Teresa Santana
Land Address:	PO BOX 6038
Land City,State,Zip:	ARTESIA, CA 90702
Land Phone Number:	(714) 670-3958
Operator Organization Name:	BP West Coast Products LLC
Operator Organization Type:	Private
Operator:	Teresa Santana
Operator Address:	PO BOX 6038
Operator Address 2:	Not reported
Operator City,State,Zip:	ARTESIA, CA 90702
Operator Phone Number:	(714) 670-3958
Operator Effective Date:	09/21/1988
Site Contact:	Teresa Santana
Site Contact Address:	PO BOX 6038
Contact City,State,Zip:	ARTESIA, CA 90702
Site Contact Phone Number:	(714) 670-3958
Site Contact Email:	santanta@bp.com
Gen Status Code:	MQG
Monthly Generation:	No
Batch Generation:	Yes
One Time Generation:	No
Transport Own Waste:	No
Tranports Other Waste:	No
Recycler Onsite:	No
Transfer Facility:	No
Other Exemption:	Not reported
UW Battery Gen:	No
Used Oil Transporter:	No
Used Oil Transfer Facility:	No
Used Oil Processor:	No
Used Oil Refiner:	No
Used Oil Fuel Marketer Directs Shipments:	No
Used Oil Fuel Marketer Meets Specs:	No
Site Contact Address 2:	Not reported

D11
 SSE
 < 1/8
 0.064 mi.
 336 ft.

PENDLETON WOOLEN MILLS
2 17TH ST PO BOX 145
WASHOUGAL, WA 98671
Site 1 of 3 in cluster D

WA UST U004151389
N/A

UST:
 Name: PENDLETON WOOLEN MILLS
 Address: 2 17TH ST PO BOX 145
 City: WASHOUGAL
 Zip: 98671
 Facility ID: 1020
 Site Id: 4362
 UBI: Not reported
 Phone Number: Not reported
 Decimal Latitude: 45.57777
 Decimal Longitude: -122.35384

Tank Name: 10

MAP FINDINGS

Map ID
 Direction
 Distance
 Distance (ft.)Site

EDR ID Number
 EPA ID Number

Database(s)

PENDLETON WOOLEN MILLS (Continued)

U004151389

Tag Number:	Not reported
Tank Status:	Removed
Tank Status Date:	1996-08-06 00:00:00
Tank Install Date:	1964-12-31 00:00:00
Tank Closure Date:	Not reported
Capacity Range:	111 TO 1,100 Gallons
Tank Permit Expiration Date:	Not reported
Tank Upgrade Date:	Not reported
Tank Spill Prevention:	Not reported
Tank Overfill Prevention:	Not reported
Tank Material:	Steel
Tank Construction:	Single Wall Tank
Tank Tightness Test:	Not reported
Tank Corrosion Protection:	Not reported
Tank Manifold:	Not reported
Tank Release Detection:	Not reported
Tank SFC Type:	Not reported
Pipe Material:	Steel
Pipe Construction:	Not reported
Pipe Primary Release Detection:	Not reported
Pipe Second Release Detection:	Not reported
Pipe Corrosion Protection:	Not reported
Pipe Pumping System:	Not reported
Responsible Unit:	Southwest
Dispencer/Pump SFC Type:	Not reported
Name:	PENDLETON WOOLEN MILLS
Address:	2 17TH ST PO BOX 145
City:	WASHOUGAL
Zip:	98671
Tank Name:	9
Tag Number:	Not reported
Tank Status:	Removed
Tank Status Date:	1996-08-06 00:00:00
Tank Install Date:	1964-12-31 00:00:00
Tank Closure Date:	Not reported
Capacity Range:	Not reported
Tank Permit Expiration Date:	Not reported
Tank Upgrade Date:	Not reported
Tank Spill Prevention:	Not reported
Tank Overfill Prevention:	Not reported
Tank Material:	Steel
Tank Construction:	Single Wall Tank
Tank Tightness Test:	Not reported
Tank Corrosion Protection:	Not reported
Tank Manifold:	Not reported
Tank Release Detection:	Not reported
Tank SFC Type:	Not reported
Pipe Material:	Steel
Pipe Construction:	Secondary Containment
Pipe Primary Release Detection:	Not reported
Pipe Second Release Detection:	Not reported
Pipe Corrosion Protection:	Not reported
Pipe Pumping System:	Not reported
Responsible Unit:	Southwest
Dispencer/Pump SFC Type:	Not reported

MAP FINDINGS

Map ID Direction EDR ID Number
 Distance Database(s) EPA ID Number
 Distance (ft.)Site

12 **BLOCK 11 WASHOUGAL MIXED USE** **WA ALLSITES** **S110039288**
SE **BOUND BY A ST ON S B ST ON N** **N/A**
< 1/8 **WASHOUGAL, WA 98671**
0.075 mi.
398 ft.

ALLSITES:

Name: BLOCK 11 WASHOUGAL MIXED USE
 Facility Id: 22951
 Interaction: 84307
 Interaction 1: A
 Interaction 2: CONSTSWGP
 Ecology Program: WATQUAL
 Program Data: PARIS
 Facility Alt.: BLOCK 11 WASHOUGAL MIXED USE
 Program ID: WAR007523
 Date Interaction: 2006-06-30 00:00:00
 Date Interaction 3: Construction SW GP
 Latitude: 45.578094497999999
 Longitude: -122.35298555599999

13 **AT&T WASHOUGAL** **WA ALLSITES** **1007692662**
SW **1440 A ST** **FINDS** **N/A**
< 1/8 **WASHOUGAL, WA 98671**
0.095 mi.
499 ft.

ALLSITES:

Name: AT&T WASHOUGAL
 Facility Id: 4430603
 Interaction: 14695
 Interaction 1: I
 Interaction 2: TIER2
 Ecology Program: HAZWASTE
 Program Data: EPCRA
 Facility Alt.: Not reported
 Program ID: CRK000052070
 Date Interaction: 2003-09-15 00:00:00
 Date Interaction 3: Emergency/Haz Chem Rpt TI
 Latitude: 45.577734685999999
 Longitude: -122.357436851

FINDS:

Registry ID: 110018491915

Environmental Interest/Information System

Washington Facility / Site Identification System (WA-FSIS) provides a means to query and display data maintained by the Washington Department of Ecology. This system contains key information for each facility/site that is currently, or has been, of interest to the Air Quality, Dam Safety, Hazardous Waste, Toxics Cleanup, and Water Quality Programs.

MAP FINDINGS

Map ID		EDR ID Number
Direction		
Distance		
Distance (ft.)Site	Database(s)	EPA ID Number

AT&T WASHOUGAL (Continued)

1007692662

[Click this hyperlink](#) while viewing on your computer to access additional FINDS: detail in the EDR Site Report.

<p>D14 SSE < 1/8 0.096 mi. 506 ft.</p>	<p>PENDLETON WOOLEN MILLS 2 PENDLETON WAY WASHOUGAL, WA 98671</p> <p>Site 2 of 3 in cluster D</p>	<p>WA MANIFEST S123680628 N/A</p>
----------------------------------------------------------------------------------------------	---------------------------------------------------------------------------------------------------------------------------------------	---------------------------------------------------------------

WA MANIFEST:

Name:	PENDLETON WOOLEN MILLS
Address:	2 PENDLETON WAY
City,State,Zip:	WASHOUGAL, WA 98671
Facility Address 2:	Not reported
Facility ID:	1020
EPA ID:	WAD009035502
NAICS:	313210
State Waste Code Desc:	WT02
Federal Waste Code Desc:	Not reported
Form Comm:	This site's hazardous waste generation was a single batch transport/disposal of chemical products no longer used in manufacturing processes. This site does not expect to generate any regulated waste in following reporting years.
Data Year:	2017
Permit by Rule:	False
Mailing Address 2:	Not reported
Treatment by Generator:	False
Mixed Radioactive Waste:	False
Importer of Hazardous Waste:	False
Immediate Recycler:	False
Treatment/Storage/Disposal/Recycling Facility:	False
Generator of Dangerous Fuel Waste:	False
Generator Marketing to Burner:	False
Other Marketers (i.e., blender, distributor, etc.):	False
Utility Boiler Burner:	False
Industry Boiler Burner:	False
Industrial Furnace:	False
Smelter Defferal:	False
Universal Waste:	Not reported
Off-Specification:	Not reported
LN Address 2:	Not reported
Tax Reg #:	066000667
Business Type:	Not reported
Mail Name:	Not reported
Mailing Address:	PO Box 145
Mailing City,State,Zip:	WASHOUGAL, WA 98671
Legal Organization Name:	Pendleton Woolen Mills
Legal Organization Type:	Private
Legal Contact:	Not reported
Legal Address:	PO Box 145
Legal Address 2:	Not reported
Legal City,State,Zip:	WASHOUGAL, WA 98671
Legal Phone Number:	(360)835-2131
Legal Effective Date:	06/17/1996
Land Organization Name:	Pendleton Woolen Mills
Land Organization Type:	Private
Land Contact:	Not reported

MAP FINDINGS

Map ID
 Direction
 Distance
 Distance (ft.)Site

EDR ID Number
 EPA ID Number

Database(s)

PENDLETON WOOLEN MILLS (Continued)

S123680628

Land Address:	PO Box 145
Land City,State,Zip:	WASHOUGAL, WA 98671
Land Phone Number:	(360)835-2131
Operator Organization Name:	Pendleton Woolen Mills
Operator Organization Type:	Private
Operator:	Not reported
Operator Address:	PO Box 145
Operator Address 2:	Not reported
Operator City,State,Zip:	WASHOUGAL, WA 98671
Operator Phone Number:	(360)835-2131
Operator Effective Date:	06/17/1996
Site Contact:	Not reported
Site Contact Address:	Not reported
Contact City,State,Zip:	Not reported
Site Contact Phone Number:	Not reported
Site Contact Email:	Not reported
Gen Status Code:	LQG
Monthly Generation:	False
Batch Generation:	True
One Time Generation:	False
Transport Own Waste:	False
Tranports Other Waste:	False
Recycler Onsite:	False
Transfer Facility:	False
Other Exemption:	Not reported
UW Battery Gen:	False
Used Oil Transporter:	False
Used Oil Transfer Facility:	False
Used Oil Processor:	False
Used Oil Refiner:	False
Used Oil Fuel Marketer Directs Shipments:	False
Used Oil Fuel Marketer Meets Specs:	False
Site Contact Address 2:	Not reported
Name:	PENDLETON WOOLEN MILLS
Address:	2 PENDLETON WAY
City,State,Zip:	WASHOUGAL, WA 98671
Facility Address 2:	Not reported
Facility ID:	1020
EPA ID:	WAD009035502
NAICS:	313210
State Waste Code Desc:	Not reported
Federal Waste Code Desc:	Not reported
Form Comm:	Not reported
Data Year:	2017
Permit by Rule:	False
Mailing Address 2:	Not reported
Treatment by Generator:	False
Mixed Radioactive Waste:	False
Importer of Hazardous Waste:	False
Immediate Recycler:	False
Treatment/Storage/Disposal/Recycling Facility:	False
Generator of Dangerous Fuel Waste:	False
Generator Marketing to Burner:	False
Other Marketers (i.e., blender, distributor, etc.):	False
Utility Boiler Burner:	False
Industry Boiler Burner:	False

MAP FINDINGS

Map ID
 Direction
 Distance
 Distance (ft.)Site

EDR ID Number

Database(s) EPA ID Number

PENDLETON WOOLEN MILLS (Continued)

S123680628

Industrial Furnace:	False
Smelter Defferal:	False
Universal Waste:	Not reported
Off-Specification:	Not reported
LN Address 2:	Not reported
Tax Reg #:	066000667
Business Type:	Textile Manufacturing
Mail Name:	Pendleton Woolen Mills
Mailing Address:	PO Box 145
Mailing City,State,Zip:	WASHOUGAL, WA 98671
Legal Organization Name:	Pendleton Woolen Mills
Legal Organization Type:	Private
Legal Contact:	Not reported
Legal Address:	PO Box 145
Legal Address 2:	Not reported
Legal City,State,Zip:	WASHOUGAL, WA 98671
Legal Phone Number:	(360)835-2131
Legal Effective Date:	06/17/1996
Land Organization Name:	Pendleton Woolen Mills
Land Organization Type:	Private
Land Contact:	Not reported
Land Address:	PO Box 145
Land City,State,Zip:	WASHOUGAL, WA 98671
Land Phone Number:	(360)835-2131
Operator Organization Name:	Pendleton Woolen Mills
Operator Organization Type:	Private
Operator:	Not reported
Operator Address:	PO Box 145
Operator Address 2:	Not reported
Operator City,State,Zip:	WASHOUGAL, WA 98671
Operator Phone Number:	(360)835-2131
Operator Effective Date:	06/17/1996
Site Contact:	Peter Hatfield
Site Contact Address:	PO Box 145
Contact City,State,Zip:	WASHOUGAL, WA 98671
Site Contact Phone Number:	(360)835-2131, ext 221
Site Contact Email:	peter.hatfield@penwool.com
Gen Status Code:	XQG
Monthly Generation:	False
Batch Generation:	False
One Time Generation:	False
Transport Own Waste:	False
Tranports Other Waste:	False
Recycler Onsite:	False
Transfer Facility:	False
Other Exemption:	Not reported
UW Battery Gen:	False
Used Oil Transporter:	False
Used Oil Transfer Facility:	False
Used Oil Processor:	False
Used Oil Refiner:	False
Used Oil Fuel Marketer Directs Shipments:	False
Used Oil Fuel Marketer Meets Specs:	False
Site Contact Address 2:	Not reported
Name:	PENDLETON WOOLEN MILLS
Address:	2 PENDLETON WAY

MAP FINDINGS

Map ID
 Direction
 Distance
 Distance (ft.)Site

EDR ID Number
 EPA ID Number

Database(s)

PENDLETON WOOLEN MILLS (Continued)

S123680628

City,State,Zip:	WASHOUGAL, WA 98671
Facility Address 2:	Not reported
Facility ID:	1020
EPA ID:	WAD009035502
NAICS:	313210
State Waste Code Desc:	Not reported
Federal Waste Code Desc:	Not reported
Form Comm:	Not reported
Data Year:	2016
Permit by Rule:	False
Mailing Address 2:	Not reported
Treatment by Generator:	False
Mixed Radioactive Waste:	False
Importer of Hazardous Waste:	False
Immediate Recycler:	False
Treatment/Storage/Disposal/Recycling Facility:	False
Generator of Dangerous Fuel Waste:	False
Generator Marketing to Burner:	False
Other Marketers (i.e., blender, distributor, etc.):	False
Utility Boiler Burner:	False
Industry Boiler Burner:	False
Industrial Furnace:	False
Smelter Defferal:	False
Universal Waste:	Not reported
Off-Specification:	Not reported
LN Address 2:	Not reported
Tax Reg #:	066000667
Business Type:	Textile Manufacturing
Mail Name:	Pendleton Woolen Mills
Mailing Address:	PO Box 145
Mailing City,State,Zip:	WASHOUGAL, WA 98671
Legal Organization Name:	Pendleton Woolen Mills
Legal Organization Type:	Private
Legal Contact:	Not reported
Legal Address:	PO Box 145
Legal Address 2:	Not reported
Legal City,State,Zip:	WASHOUGAL, WA 98671
Legal Phone Number:	(360)835-2131
Legal Effective Date:	06/17/1996
Land Organization Name:	Pendleton Woolen Mills
Land Organization Type:	Private
Land Contact:	Not reported
Land Address:	PO Box 145
Land City,State,Zip:	WASHOUGAL, WA 98671
Land Phone Number:	(360)835-2131
Operator Organization Name:	Pendleton Woolen Mills
Operator Organization Type:	Private
Operator:	Not reported
Operator Address:	PO Box 145
Operator Address 2:	Not reported
Operator City,State,Zip:	WASHOUGAL, WA 98671
Operator Phone Number:	(360)835-2131
Operator Effective Date:	06/17/1996
Site Contact:	Jack Higgins
Site Contact Address:	PO Box 145
Contact City,State,Zip:	WASHOUGAL, WA 98671
Site Contact Phone Number:	(360)835-2131 204

MAP FINDINGS

Map ID
 Direction
 Distance
 Distance (ft.)Site

EDR ID Number
 EPA ID Number

Database(s)

PENDLETON WOOLEN MILLS (Continued)

S123680628

Site Contact Email:	jack.higgins@penwool.com
Gen Status Code:	XQG
Monthly Generation:	False
Batch Generation:	False
One Time Generation:	False
Transport Own Waste:	False
Tranports Other Waste:	False
Recycler Onsite:	False
Transfer Facility:	False
Other Exemption:	Not reported
UW Battery Gen:	False
Used Oil Transporter:	False
Used Oil Transfer Facility:	False
Used Oil Processor:	False
Used Oil Refiner:	False
Used Oil Fuel Marketer Directs Shipments:	False
Used Oil Fuel Marketer Meets Specs:	False
Site Contact Address 2:	Not reported
Name:	PENDLETON WOOLEN MILLS
Address:	2 PENDLETON WAY
City,State,Zip:	WASHOUGAL, WA 98671
Facility Address 2:	Not reported
Facility ID:	1020
EPA ID:	WAD009035502
NAICS:	313210
State Waste Code Desc:	Not reported
Federal Waste Code Desc:	Not reported
Form Comm:	Not reported
Data Year:	2015
Permit by Rule:	False
Mailing Address 2:	Not reported
Treatment by Generator:	False
Mixed Radioactive Waste:	False
Importer of Hazardous Waste:	False
Immediate Recycler:	False
Treatment/Storage/Disposal/Recycling Facility:	False
Generator of Dangerous Fuel Waste:	False
Generator Marketing to Burner:	False
Other Marketers (i.e., blender, distributor, etc.):	False
Utility Boiler Burner:	False
Industry Boiler Burner:	False
Industrial Furnace:	False
Smelter Defferal:	False
Universal Waste:	Not reported
Off-Specification:	Not reported
LN Address 2:	Not reported
Tax Reg #:	066000667
Business Type:	Textile Manufacturing
Mail Name:	Pendleton Woolen Mills
Mailing Address:	PO Box 145
Mailing City,State,Zip:	WASHOUGAL, WA 98671
Legal Organization Name:	Pendleton Woolen Mills
Legal Organization Type:	Private
Legal Contact:	Not reported
Legal Address:	PO Box 145
Legal Address 2:	Not reported

MAP FINDINGS

Map ID
 Direction
 Distance
 Distance (ft.)Site

EDR ID Number

Database(s) EPA ID Number

PENDLETON WOOLEN MILLS (Continued)

S123680628

Legal City,State,Zip:	WASHOUGAL, WA 98671
Legal Phone Number:	(360)835-2131
Legal Effective Date:	06/17/1996
Land Organization Name:	Pendleton Woolen Mills
Land Organization Type:	Private
Land Contact:	Not reported
Land Address:	PO Box 145
Land City,State,Zip:	WASHOUGAL, WA 98671
Land Phone Number:	(360)835-2131
Operator Organization Name:	Pendleton Woolen Mills
Operator Organization Type:	Private
Operator:	Not reported
Operator Address:	PO Box 145
Operator Address 2:	Not reported
Operator City,State,Zip:	WASHOUGAL, WA 98671
Operator Phone Number:	(360)835-2131
Operator Effective Date:	06/17/1996
Site Contact:	Jack Higgins
Site Contact Address:	PO Box 145
Contact City,State,Zip:	WASHOUGAL, WA 98671
Site Contact Phone Number:	(360)835-2131 204
Site Contact Email:	jack.higgins@penwool.com
Gen Status Code:	XQG
Monthly Generation:	False
Batch Generation:	False
One Time Generation:	False
Transport Own Waste:	False
Tranports Other Waste:	False
Recycler Onsite:	False
Transfer Facility:	False
Other Exemption:	Not reported
UW Battery Gen:	False
Used Oil Transporter:	False
Used Oil Transfer Facility:	False
Used Oil Processor:	False
Used Oil Refiner:	False
Used Oil Fuel Marketer Directs Shipments:	False
Used Oil Fuel Marketer Meets Specs:	False
Site Contact Address 2:	Not reported
Name:	PENDLETON WOOLEN MILLS
Address:	2 PENDLETON WAY
City,State,Zip:	WASHOUGAL, WA 98671
Facility Address 2:	Not reported
Facility ID:	1020
EPA ID:	WAD009035502
NAICS:	313210
State Waste Code Desc:	Not reported
Federal Waste Code Desc:	Not reported
Form Comm:	Not reported
Data Year:	2014
Permit by Rule:	False
Mailing Address 2:	Not reported
Treatment by Generator:	False
Mixed Radioactive Waste:	False
Importer of Hazardous Waste:	False
Immediate Recycler:	False

MAP FINDINGS

Map ID
 Direction
 Distance
 Distance (ft.)Site

EDR ID Number

Database(s) EPA ID Number

PENDLETON WOOLEN MILLS (Continued)

S123680628

Treatment/Storage/Disposal/Recycling Facility:	False
Generator of Dangerous Fuel Waste:	False
Generator Marketing to Burner:	False
Other Marketers (i.e., blender, distributor, etc.):	False
Utility Boiler Burner:	False
Industry Boiler Burner:	False
Industrial Furnace:	False
Smelter Defferal:	False
Universal Waste:	Not reported
Off-Specification:	Not reported
LN Address 2:	Not reported
Tax Reg #:	066000667
Business Type:	Textile Manufacturing
Mail Name:	Pendleton Woolen Mills
Mailing Address:	PO Box 145
Mailing City,State,Zip:	WASHOUGAL, WA 98671
Legal Organization Name:	Pendleton Woolen Mills
Legal Organization Type:	Private
Legal Contact:	Not reported
Legal Address:	PO Box 145
Legal Address 2:	Not reported
Legal City,State,Zip:	WASHOUGAL, WA 98671
Legal Phone Number:	(360)835-2131
Legal Effective Date:	06/17/1996
Land Organization Name:	Pendleton Woolen Mills
Land Organization Type:	Private
Land Contact:	Not reported
Land Address:	PO Box 145
Land City,State,Zip:	WASHOUGAL, WA 98671
Land Phone Number:	(360)835-2131
Operator Organization Name:	Pendleton Woolen Mills
Operator Organization Type:	Private
Operator:	Not reported
Operator Address:	PO Box 145
Operator Address 2:	Not reported
Operator City,State,Zip:	WASHOUGAL, WA 98671
Operator Phone Number:	(360)835-2131
Operator Effective Date:	06/17/1996
Site Contact:	Jack Higgins
Site Contact Address:	PO Box 145
Contact City,State,Zip:	WASHOUGAL, WA 98671
Site Contact Phone Number:	(360)835-2131 204
Site Contact Email:	jack.higgins@penwool.com
Gen Status Code:	XQG
Monthly Generation:	False
Batch Generation:	False
One Time Generation:	False
Transport Own Waste:	False
Tranports Other Waste:	False
Recycler Onsite:	False
Transfer Facility:	False
Other Exemption:	Not reported
UW Battery Gen:	False
Used Oil Transporter:	False
Used Oil Transfer Facility:	False
Used Oil Processor:	False
Used Oil Refiner:	False

MAP FINDINGS

Map ID
 Direction
 Distance
 Distance (ft.)Site

EDR ID Number
 EPA ID Number

Database(s)

PENDLETON WOOLEN MILLS (Continued)

S123680628

Used Oil Fuel Marketer Directs Shipments:	False
Used Oil Fuel Marketer Meets Specs:	False
Site Contact Address 2:	Not reported
Name:	PENDLETON WOOLEN MILLS
Address:	2 PENDLETON WAY
City,State,Zip:	WASHOUGAL, WA 98671
Facility Address 2:	Not reported
Facility ID:	1020
EPA ID:	WAD009035502
NAICS:	313210
State Waste Code Desc:	Not reported
Federal Waste Code Desc:	Not reported
Form Comm:	Not reported
Data Year:	2013
Permit by Rule:	False
Mailing Address 2:	Not reported
Treatment by Generator:	False
Mixed Radioactive Waste:	False
Importer of Hazardous Waste:	False
Immediate Recycler:	False
Treatment/Storage/Disposal/Recycling Facility:	False
Generator of Dangerous Fuel Waste:	False
Generator Marketing to Burner:	False
Other Marketers (i.e., blender, distributor, etc.):	False
Utility Boiler Burner:	False
Industry Boiler Burner:	False
Industrial Furnace:	False
Smelter Defferal:	False
Universal Waste:	Not reported
Off-Specification:	Not reported
LN Address 2:	Not reported
Tax Reg #:	066000667
Business Type:	Textile Manufacturing
Mail Name:	Pendleton Woolen Mills
Mailing Address:	PO Box 145
Mailing City,State,Zip:	WASHOUGAL, WA 98671
Legal Organization Name:	Pendleton Woolen Mills
Legal Organization Type:	Private
Legal Contact:	Not reported
Legal Address:	PO Box 145
Legal Address 2:	Not reported
Legal City,State,Zip:	WASHOUGAL, WA 98671
Legal Phone Number:	(360)835-2131
Legal Effective Date:	06/17/1996
Land Organization Name:	Pendleton Woolen Mills
Land Organization Type:	Private
Land Contact:	Not reported
Land Address:	PO Box 145
Land City,State,Zip:	WASHOUGAL, WA 98671
Land Phone Number:	(360)835-2131
Operator Organization Name:	Pendleton Woolen Mills
Operator Organization Type:	Private
Operator:	Not reported
Operator Address:	PO Box 145
Operator Address 2:	Not reported
Operator City,State,Zip:	WASHOUGAL, WA 98671

MAP FINDINGS

Map ID
 Direction
 Distance
 Distance (ft.)Site

EDR ID Number
 EPA ID Number

Database(s)

PENDLETON WOOLEN MILLS (Continued)

S123680628

Operator Phone Number: (360)835-2131
 Operator Effective Date: 06/17/1996
 Site Contact: Jack Higgins
 Site Contact Address: PO Box 145
 Contact City,State,Zip: WASHOUGAL, WA 98671
 Site Contact Phone Number: (360)835-2131 204
 Site Contact Email: jack.higgins@penwool.com
 Gen Status Code: XQG
 Monthly Generation: False
 Batch Generation: False
 One Time Generation: False
 Transport Own Waste: False
 Tranports Other Waste: False
 Recycler Onsite: False
 Transfer Facility: False
 Other Exemption: Not reported
 UW Battery Gen: False
 Used Oil Transporter: False
 Used Oil Transfer Facility: False
 Used Oil Processor: False
 Used Oil Refiner: False
 Used Oil Fuel Marketer Directs Shipments: False
 Used Oil Fuel Marketer Meets Specs: False
 Site Contact Address 2: Not reported

Name: PENDLETON WOOLEN MILLS
 Address: 2 PENDLETON WAY
 City,State,Zip: WASHOUGAL, WA 98671
 Facility Address 2: Not reported
 Facility ID: 1020
 EPA ID: WAD009035502
 NAICS: 313221
 State Waste Code Desc: Not reported
 Federal Waste Code Desc: Not reported
 Form Comm: Not reported
 Data Year: 2012
 Permit by Rule: False
 Mailing Address 2: Not reported
 Treatment by Generator: False
 Mixed Radioactive Waste: False
 Importer of Hazardous Waste: False
 Immediate Recycler: False
 Treatment/Storage/Disposal/Recycling Facility: False
 Generator of Dangerous Fuel Waste: False
 Generator Marketing to Burner: False
 Other Marketers (i.e., blender, distributor, etc.): False
 Utility Boiler Burner: False
 Industry Boiler Burner: False
 Industrial Furnace: False
 Smelter Defferal: False
 Universal Waste: Not reported
 Off-Specification: Not reported
 LN Address 2: Not reported
 Tax Reg #: 066000667
 Business Type: Textile Manufacturing
 Mail Name: Pendleton Woolen Mills
 Mailing Address: PO Box 145

MAP FINDINGS

Map ID
 Direction
 Distance
 Distance (ft.)Site

EDR ID Number
 EPA ID Number

Database(s)

PENDLETON WOOLEN MILLS (Continued)

S123680628

Mailing City,State,Zip:	WASHOUGAL, WA 98671
Legal Organization Name:	Pendleton Woolen Mills
Legal Organization Type:	Private
Legal Contact:	Not reported
Legal Address:	PO Box 145
Legal Address 2:	Not reported
Legal City,State,Zip:	WASHOUGAL, WA 98671
Legal Phone Number:	(360)835-2131
Legal Effective Date:	06/17/1996
Land Organization Name:	Pendleton Woolen Mills
Land Organization Type:	Private
Land Contact:	Not reported
Land Address:	PO Box 145
Land City,State,Zip:	WASHOUGAL, WA 98671
Land Phone Number:	(360)835-2131
Operator Organization Name:	Pendleton Woolen Mills
Operator Organization Type:	Private
Operator:	Not reported
Operator Address:	PO Box 145
Operator Address 2:	Not reported
Operator City,State,Zip:	WASHOUGAL, WA 98671
Operator Phone Number:	(360)835-2131
Operator Effective Date:	06/17/1996
Site Contact:	Jack Higgins
Site Contact Address:	PO Box 145
Contact City,State,Zip:	WASHOUGAL, WA 98671
Site Contact Phone Number:	(360)835-2131 204
Site Contact Email:	jack.higgins@penwool.com
Gen Status Code:	XQG
Monthly Generation:	False
Batch Generation:	False
One Time Generation:	False
Transport Own Waste:	False
Tranports Other Waste:	False
Recycler Onsite:	False
Transfer Facility:	False
Other Exemption:	Not reported
UW Battery Gen:	False
Used Oil Transporter:	False
Used Oil Transfer Facility:	False
Used Oil Processor:	False
Used Oil Refiner:	False
Used Oil Fuel Marketer Directs Shipments:	False
Used Oil Fuel Marketer Meets Specs:	False
Site Contact Address 2:	Not reported
Name:	PENDLETON WOOLEN MILLS
Address:	2 PENDLETON WAY
City,State,Zip:	WASHOUGAL, WA 98671
Facility Address 2:	Not reported
Facility ID:	1020
EPA ID:	WAD009035502
NAICS:	313221
State Waste Code Desc:	Not reported
Federal Waste Code Desc:	Not reported
Form Comm:	Not reported
Data Year:	2011

MAP FINDINGS

Map ID
 Direction
 Distance
 Distance (ft.)Site

EDR ID Number

Database(s) EPA ID Number

PENDLETON WOOLEN MILLS (Continued)

S123680628

Permit by Rule:	False
Mailing Address 2:	Not reported
Treatment by Generator:	False
Mixed Radioactive Waste:	False
Importer of Hazardous Waste:	False
Immediate Recycler:	False
Treatment/Storage/Disposal/Recycling Facility:	False
Generator of Dangerous Fuel Waste:	False
Generator Marketing to Burner:	False
Other Marketers (i.e., blender, distributor, etc.):	False
Utility Boiler Burner:	False
Industry Boiler Burner:	False
Industrial Furnace:	False
Smelter Defferal:	False
Universal Waste:	Not reported
Off-Specification:	Not reported
LN Address 2:	Not reported
Tax Reg #:	066000667
Business Type:	Textile Manufacturing
Mail Name:	Pendleton Woolen Mills
Mailing Address:	PO Box 145
Mailing City,State,Zip:	WASHOUGAL, WA 98671
Legal Organization Name:	Pendleton Woolen Mills
Legal Organization Type:	Private
Legal Contact:	Not reported
Legal Address:	PO Box 145
Legal Address 2:	Not reported
Legal City,State,Zip:	WASHOUGAL, WA 98671
Legal Phone Number:	(360)835-2131
Legal Effective Date:	06/17/1996
Land Organization Name:	Pendleton Woolen Mills
Land Organization Type:	Private
Land Contact:	Not reported
Land Address:	PO Box 145
Land City,State,Zip:	WASHOUGAL, WA 98671
Land Phone Number:	(360)835-2131
Operator Organization Name:	Pendleton Woolen Mills
Operator Organization Type:	Private
Operator:	Not reported
Operator Address:	PO Box 145
Operator Address 2:	Not reported
Operator City,State,Zip:	WASHOUGAL, WA 98671
Operator Phone Number:	(360)835-2131
Operator Effective Date:	06/17/1996
Site Contact:	Jack Higgins
Site Contact Address:	PO Box 145
Contact City,State,Zip:	WASHOUGAL, WA 98671
Site Contact Phone Number:	(360)835-2131 204
Site Contact Email:	jack.higgins@penwool.com
Gen Status Code:	XQG
Monthly Generation:	False
Batch Generation:	False
One Time Generation:	False
Transport Own Waste:	False
Tranports Other Waste:	False
Recycler Onsite:	False
Transfer Facility:	False

MAP FINDINGS

Map ID
 Direction
 Distance
 Distance (ft.)Site

EDR ID Number

Database(s) EPA ID Number

PENDLETON WOOLEN MILLS (Continued)

S123680628

Other Exemption:	Not reported
UW Battery Gen:	False
Used Oil Transporter:	False
Used Oil Transfer Facility:	False
Used Oil Processor:	False
Used Oil Refiner:	False
Used Oil Fuel Marketer Directs Shipments:	False
Used Oil Fuel Marketer Meets Specs:	False
Site Contact Address 2:	Not reported
Name:	PENDLETON WOOLEN MILLS
Address:	2 PENDLETON WAY
City,State,Zip:	WASHOUGAL, WA 98671
Facility Address 2:	Not reported
Facility ID:	1020
EPA ID:	WAD009035502
NAICS:	313221
State Waste Code Desc:	Not reported
Federal Waste Code Desc:	Not reported
Form Comm:	Not reported
Data Year:	2010
Permit by Rule:	False
Mailing Address 2:	Not reported
Treatment by Generator:	False
Mixed Radioactive Waste:	False
Importer of Hazardous Waste:	False
Immediate Recycler:	False
Treatment/Storage/Disposal/Recycling Facility:	False
Generator of Dangerous Fuel Waste:	False
Generator Marketing to Burner:	False
Other Marketers (i.e., blender, distributor, etc.):	False
Utility Boiler Burner:	False
Industry Boiler Burner:	False
Industrial Furnace:	False
Smelter Defferal:	False
Universal Waste:	Not reported
Off-Specification:	Not reported
LN Address 2:	Not reported
Tax Reg #:	066000667
Business Type:	Textile Manufacturing
Mail Name:	Pendleton Woolen Mills
Mailing Address:	PO Box 145
Mailing City,State,Zip:	WASHOUGAL, WA 98671
Legal Organization Name:	Pendleton Woolen Mills
Legal Organization Type:	Private
Legal Contact:	Not reported
Legal Address:	PO Box 145
Legal Address 2:	Not reported
Legal City,State,Zip:	WASHOUGAL, WA 98671
Legal Phone Number:	(360)835-2131
Legal Effective Date:	06/17/1996
Land Organization Name:	Pendleton Woolen Mills
Land Organization Type:	Private
Land Contact:	Not reported
Land Address:	PO Box 145
Land City,State,Zip:	WASHOUGAL, WA 98671
Land Phone Number:	(360)835-2131

MAP FINDINGS

Map ID
 Direction
 Distance
 Distance (ft.)Site

EDR ID Number
 EPA ID Number

Database(s)

PENDLETON WOOLEN MILLS (Continued)

S123680628

Operator Organization Name:	Pendleton Woolen Mills
Operator Organization Type:	Private
Operator:	Not reported
Operator Address:	PO Box 145
Operator Address 2:	Not reported
Operator City,State,Zip:	WASHOUGAL, WA 98671
Operator Phone Number:	(360)835-2131
Operator Effective Date:	06/17/1996
Site Contact:	Jack Higgins
Site Contact Address:	PO Box 145
Contact City,State,Zip:	WASHOUGAL, WA 98671
Site Contact Phone Number:	(360)835-2131 204
Site Contact Email:	jack.higgins@penwool.com
Gen Status Code:	XQG
Monthly Generation:	False
Batch Generation:	False
One Time Generation:	False
Transport Own Waste:	False
Tranports Other Waste:	False
Recycler Onsite:	False
Transfer Facility:	False
Other Exemption:	Not reported
UW Battery Gen:	False
Used Oil Transporter:	False
Used Oil Transfer Facility:	False
Used Oil Processor:	False
Used Oil Refiner:	False
Used Oil Fuel Marketer Directs Shipments:	False
Used Oil Fuel Marketer Meets Specs:	False
Site Contact Address 2:	Not reported

D15
SSE
 < 1/8
 0.096 mi.
 506 ft.

PENDLETON WOOLEN MILLS
2 17TH ST
WASHOUGAL, WA 98671
 Site 3 of 3 in cluster D

SEMS-ARCHIVE 1000190217
CORRACTS 98671PNDLT00217
WA CSCSL
WA ALLSITES
RCRA NonGen / NLR
2020 COR ACTION
TRIS
RAATS
FTTS
FINDS
ECHO
WA AIRS
WA NPDES

SEMS Archive:
 Site ID: 1001600
 EPA ID: WAD009035502
 Cong District: 03
 FIPS Code: 53011
 FF: N
 NPL: Not on the NPL
 Non NPL Status: Deferred to RCRA (Subtitle C)

SEMS Archive Detail:
 Region: 10
 Site ID: 1001600
 EPA ID: WAD009035502

MAP FINDINGS

Map ID
 Direction
 Distance
 Distance (ft.)Site

EDR ID Number

Database(s) EPA ID Number

PENDLETON WOOLEN MILLS (Continued)

1000190217

Site Name: PENDLETON WOOLEN MILLS
 NPL: N
 FF: N
 OU: 01
 Action Code: SC
 Action Name: RCRA DD
 SEQ: 1
 Start Date: Not reported
 Finish Date: 1991-07-01 04:00:00
 Qual: Not reported
 Current Action Lead: EPA Perf

Region: 10
 Site ID: 1001600
 EPA ID: WAD009035502
 Site Name: PENDLETON WOOLEN MILLS
 NPL: N
 FF: N
 OU: 01
 Action Code: SC
 Action Name: RCRA DD
 SEQ: 2
 Start Date: Not reported
 Finish Date: 1995-05-11 04:00:00
 Qual: Not reported
 Current Action Lead: EPA Perf

Region: 10
 Site ID: 1001600
 EPA ID: WAD009035502
 Site Name: PENDLETON WOOLEN MILLS
 NPL: N
 FF: N
 OU: 00
 Action Code: VS
 Action Name: ARCH SITE
 SEQ: 1
 Start Date: Not reported
 Finish Date: 1992-09-30 04:00:00
 Qual: Not reported
 Current Action Lead: EPA Perf In-Hse

Region: 10
 Site ID: 1001600
 EPA ID: WAD009035502
 Site Name: PENDLETON WOOLEN MILLS
 NPL: N
 FF: N
 OU: 00
 Action Code: PA
 Action Name: PA
 SEQ: 1
 Start Date: 1991-12-13 05:00:00
 Finish Date: 1992-09-30 04:00:00
 Qual: D
 Current Action Lead: EPA Perf

MAP FINDINGS

Map ID
 Direction
 Distance
 Distance (ft.)Site

EDR ID Number
 EPA ID Number

Database(s)

PENDLETON WOOLEN MILLS (Continued)

1000190217

Region: 10
 Site ID: 1001600
 EPA ID: WAD009035502
 Site Name: PENDLETON WOOLEN MILLS
 NPL: N
 FF: N
 OU: 00
 Action Code: DS
 Action Name: DISCVRY
 SEQ: 1
 Start Date: 1991-10-01 04:00:00
 Finish Date: 1991-10-01 04:00:00
 Qual: Not reported
 Current Action Lead: EPA Perf In-Hse

CORRACTS:

EPA ID: WAD009035502
 EPA Region: 10
 Area Name: SOIL(WETLANDS)
 Actual Date: Not reported
 Action: CA550 - Certification Of Remedy Completion Or Construction Completion
 NAICS Code(s): 313210
 Broadwoven Fabric Mills
 Original schedule date: 1996-09-30 00:00:00.0
 Schedule end date: Not reported

EPA ID: WAD009035502
 EPA Region: 10
 Area Name: SOIL(NON WETLANDS)
 Actual Date: Not reported
 Action: CA550 - Certification Of Remedy Completion Or Construction Completion
 NAICS Code(s): 313210
 Broadwoven Fabric Mills
 Original schedule date: 1996-09-30 00:00:00.0
 Schedule end date: Not reported

EPA ID: WAD009035502
 EPA Region: 10
 Area Name: GROUNDWATER
 Actual Date: Not reported
 Action: CA550 - Certification Of Remedy Completion Or Construction Completion
 NAICS Code(s): 313210
 Broadwoven Fabric Mills
 Original schedule date: 1996-09-30 00:00:00.0
 Schedule end date: Not reported

EPA ID: WAD009035502
 EPA Region: 10
 Area Name: ENTIRE FACILITY
 Actual Date: 2007-10-01 00:00:00.0
 Action: CA800YE
 NAICS Code(s): 313210
 Broadwoven Fabric Mills
 Original schedule date: Not reported
 Schedule end date: Not reported

MAP FINDINGS

Map ID
 Direction
 Distance
 Distance (ft.)Site

EDR ID Number
 EPA ID Number

Database(s)

PENDLETON WOOLEN MILLS (Continued)

1000190217

EPA ID: WAD009035502
 EPA Region: 10
 Area Name: ENTIRE FACILITY
 Actual Date: 2001-04-23 00:00:00.0
 Action: CA750YE - Migration of Contaminated Groundwater under Control, Yes, Migration of Contaminated Groundwater Under Control has been verified
 NAICS Code(s): 313210
 Broadwoven Fabric Mills
 Original schedule date: Not reported
 Schedule end date: Not reported

EPA ID: WAD009035502
 EPA Region: 10
 Area Name: ENTIRE FACILITY
 Actual Date: 2001-04-23 00:00:00.0
 Action: CA725YE - Current Human Exposures Under Control, Yes, Current Human Exposures Under Control has been verified
 NAICS Code(s): 313210
 Broadwoven Fabric Mills
 Original schedule date: Not reported
 Schedule end date: Not reported

EPA ID: WAD009035502
 EPA Region: 10
 Area Name: SOIL(NON WETLANDS)
 Actual Date: 1997-07-02 00:00:00.0
 Action: CA999RM - Corrective Action Process Terminated, Remedial Activities Completed
 NAICS Code(s): 313210
 Broadwoven Fabric Mills
 Original schedule date: Not reported
 Schedule end date: Not reported

EPA ID: WAD009035502
 EPA Region: 10
 Area Name: SOIL(WETLANDS)
 Actual Date: 1997-07-02 00:00:00.0
 Action: CA999RM - Corrective Action Process Terminated, Remedial Activities Completed
 NAICS Code(s): 313210
 Broadwoven Fabric Mills
 Original schedule date: Not reported
 Schedule end date: Not reported

EPA ID: WAD009035502
 EPA Region: 10
 Area Name: GROUNDWATER
 Actual Date: 1997-07-02 00:00:00.0
 Action: CA999RM - Corrective Action Process Terminated, Remedial Activities Completed
 NAICS Code(s): 313210
 Broadwoven Fabric Mills
 Original schedule date: Not reported
 Schedule end date: Not reported

EPA ID: WAD009035502
 EPA Region: 10

MAP FINDINGS

Map ID
 Direction
 Distance
 Distance (ft.)Site

EDR ID Number
 EPA ID Number

Database(s)

PENDLETON WOOLEN MILLS (Continued)

1000190217

Area Name: ENTIRE FACILITY
 Actual Date: 1997-07-02 00:00:00.0
 Action: CA550 - Certification Of Remedy Completion Or Construction Completion
 NAICS Code(s): 313210
 Broadwoven Fabric Mills
 Original schedule date: Not reported
 Schedule end date: Not reported

EPA ID: WAD009035502
 EPA Region: 10
 Area Name: SOIL(NON WETLANDS)
 Actual Date: 1997-07-02 00:00:00.0
 Action: CA999RM - Corrective Action Process Terminated, Remedial Activities
 Completed
 NAICS Code(s): 313210
 Broadwoven Fabric Mills
 Original schedule date: Not reported
 Schedule end date: Not reported

EPA ID: WAD009035502
 EPA Region: 10
 Area Name: SOIL(WETLANDS)
 Actual Date: 1997-07-02 00:00:00.0
 Action: CA999RM - Corrective Action Process Terminated, Remedial Activities
 Completed
 NAICS Code(s): 313210
 Broadwoven Fabric Mills
 Original schedule date: Not reported
 Schedule end date: Not reported

EPA ID: WAD009035502
 EPA Region: 10
 Area Name: GROUNDWATER
 Actual Date: 1997-07-02 00:00:00.0
 Action: CA999RM - Corrective Action Process Terminated, Remedial Activities
 Completed
 NAICS Code(s): 313210
 Broadwoven Fabric Mills
 Original schedule date: Not reported
 Schedule end date: Not reported

EPA ID: WAD009035502
 EPA Region: 10
 Area Name: SOIL(WETLANDS)
 Actual Date: 1997-07-02 00:00:00.0
 Action: CA550 - Certification Of Remedy Completion Or Construction Completion
 NAICS Code(s): 313210
 Broadwoven Fabric Mills
 Original schedule date: Not reported
 Schedule end date: Not reported

EPA ID: WAD009035502
 EPA Region: 10
 Area Name: SOIL(NON WETLANDS)
 Actual Date: 1997-07-02 00:00:00.0
 Action: CA550 - Certification Of Remedy Completion Or Construction Completion
 NAICS Code(s): 313210

MAP FINDINGS

Map ID
 Direction
 Distance
 Distance (ft.)Site

EDR ID Number
 EPA ID Number

Database(s)

PENDLETON WOOLEN MILLS (Continued)

1000190217

Broadwoven Fabric Mills
 Original schedule date: Not reported
 Schedule end date: Not reported

EPA ID: WAD009035502
 EPA Region: 10
 Area Name: ENTIRE FACILITY
 Actual Date: 1997-07-02 00:00:00.0
 Action: CA999RM - Corrective Action Process Terminated, Remedial Activities Completed
 NAICS Code(s): 313210
 Broadwoven Fabric Mills
 Original schedule date: Not reported
 Schedule end date: Not reported

EPA ID: WAD009035502
 EPA Region: 10
 Area Name: ENTIRE FACILITY
 Actual Date: 1997-07-02 00:00:00.0
 Action: CA750YE - Migration of Contaminated Groundwater under Control, Yes, Migration of Contaminated Groundwater Under Control has been verified
 NAICS Code(s): 313210
 Broadwoven Fabric Mills
 Original schedule date: Not reported
 Schedule end date: Not reported

EPA ID: WAD009035502
 EPA Region: 10
 Area Name: ENTIRE FACILITY
 Actual Date: 1997-07-02 00:00:00.0
 Action: CA725YE - Current Human Exposures Under Control, Yes, Current Human Exposures Under Control has been verified
 NAICS Code(s): 313210
 Broadwoven Fabric Mills
 Original schedule date: Not reported
 Schedule end date: Not reported

EPA ID: WAD009035502
 EPA Region: 10
 Area Name: GROUNDWATER
 Actual Date: 1997-07-02 00:00:00.0
 Action: CA550 - Certification Of Remedy Completion Or Construction Completion
 NAICS Code(s): 313210
 Broadwoven Fabric Mills
 Original schedule date: Not reported
 Schedule end date: Not reported

EPA ID: WAD009035502
 EPA Region: 10
 Area Name: SOIL(NON WETLANDS)
 Actual Date: 1996-07-01 00:00:00.0
 Action: CA500 - CMI Workplan Approved
 NAICS Code(s): 313210
 Broadwoven Fabric Mills
 Original schedule date: Not reported
 Schedule end date: Not reported

MAP FINDINGS

Map ID
 Direction
 Distance
 Distance (ft.)Site

EDR ID Number

Database(s) EPA ID Number

PENDLETON WOOLEN MILLS (Continued)

1000190217

EPA ID: WAD009035502
 EPA Region: 10
 Area Name: SOIL(WETLANDS)
 Actual Date: 1996-07-01 00:00:00.0
 Action: CA500 - CMI Workplan Approved
 NAICS Code(s): 313210
 Broadwoven Fabric Mills
 Original schedule date: Not reported
 Schedule end date: Not reported

EPA ID: WAD009035502
 EPA Region: 10
 Area Name: GROUNDWATER
 Actual Date: 1996-07-01 00:00:00.0
 Action: CA500 - CMI Workplan Approved
 NAICS Code(s): 313210
 Broadwoven Fabric Mills
 Original schedule date: Not reported
 Schedule end date: Not reported

EPA ID: WAD009035502
 EPA Region: 10
 Area Name: SOIL(WETLANDS)
 Actual Date: 1995-05-10 00:00:00.0
 Action: CA400 - Date For Remedy Selection (CM Imposed)
 NAICS Code(s): 313210
 Broadwoven Fabric Mills
 Original schedule date: 1995-05-10 00:00:00.0
 Schedule end date: Not reported

EPA ID: WAD009035502
 EPA Region: 10
 Area Name: GROUNDWATER
 Actual Date: 1995-05-10 00:00:00.0
 Action: CA400 - Date For Remedy Selection (CM Imposed)
 NAICS Code(s): 313210
 Broadwoven Fabric Mills
 Original schedule date: 1995-05-10 00:00:00.0
 Schedule end date: Not reported

EPA ID: WAD009035502
 EPA Region: 10
 Area Name: SOIL(NON WETLANDS)
 Actual Date: 1995-05-10 00:00:00.0
 Action: CA400 - Date For Remedy Selection (CM Imposed)
 NAICS Code(s): 313210
 Broadwoven Fabric Mills
 Original schedule date: 1995-05-10 00:00:00.0
 Schedule end date: Not reported

EPA ID: WAD009035502
 EPA Region: 10
 Area Name: ENTIRE FACILITY
 Actual Date: 1995-05-10 00:00:00.0
 Action: CA400 - Date For Remedy Selection (CM Imposed)
 NAICS Code(s): 313210
 Broadwoven Fabric Mills

MAP FINDINGS

Map ID
 Direction
 Distance
 Distance (ft.)Site

EDR ID Number
 EPA ID Number

Database(s)

PENDLETON WOOLEN MILLS (Continued)

1000190217

Original schedule date: Not reported
 Schedule end date: Not reported

EPA ID: WAD009035502
 EPA Region: 10
 Area Name: SOIL(NON WETLANDS)
 Actual Date: 1995-04-07 00:00:00.0
 Action: CA380 - Date For Public Notice On Proposed Remedy
 NAICS Code(s): 313210
 Broadwoven Fabric Mills
 Original schedule date: 1995-04-07 00:00:00.0
 Schedule end date: Not reported

EPA ID: WAD009035502
 EPA Region: 10
 Area Name: SOIL(WETLANDS)
 Actual Date: 1995-04-07 00:00:00.0
 Action: CA380 - Date For Public Notice On Proposed Remedy
 NAICS Code(s): 313210
 Broadwoven Fabric Mills
 Original schedule date: 1995-04-07 00:00:00.0
 Schedule end date: Not reported

EPA ID: WAD009035502
 EPA Region: 10
 Area Name: GROUNDWATER
 Actual Date: 1995-04-07 00:00:00.0
 Action: CA380 - Date For Public Notice On Proposed Remedy
 NAICS Code(s): 313210
 Broadwoven Fabric Mills
 Original schedule date: 1995-04-07 00:00:00.0
 Schedule end date: Not reported

EPA ID: WAD009035502
 EPA Region: 10
 Area Name: SOIL(WETLANDS)
 Actual Date: 1992-10-30 00:00:00.0
 Action: CA225NR - Stabilization Measures Evaluation, This facility is, not amenable to stabilization activity at the, present time for reasons other than (1) it appears to be technically, infeasible or inappropriate (NF) or (2) there is a lack of technical, information (IN). Reasons for this conclusion may be the status of, closure at the facility, the degree of risk, timing considerations, the status of corrective action work at the facility, or other, administrative considerations
 NAICS Code(s): 313210
 Broadwoven Fabric Mills
 Original schedule date: Not reported
 Schedule end date: Not reported

EPA ID: WAD009035502
 EPA Region: 10
 Area Name: GROUNDWATER
 Actual Date: 1992-10-30 00:00:00.0
 Action: CA225NR - Stabilization Measures Evaluation, This facility is, not amenable to stabilization activity at the, present time for reasons other than (1) it appears to be technically, infeasible or

MAP FINDINGS

Map ID
 Direction
 Distance
 Distance (ft.)Site

EDR ID Number
 EPA ID Number

Database(s)

PENDLETON WOOLEN MILLS (Continued)

1000190217

inappropriate (NF) or (2) there is a lack of technical, information (IN). Reasons for this conclusion may be the status of, closure at the facility, the degree of risk, timing considerations, the status of corrective action work at the facility, or other, administrative considerations

NAICS Code(s): 313210
 Broadwoven Fabric Mills

Original schedule date: Not reported
 Schedule end date: Not reported

EPA ID: WAD009035502

EPA Region: 10

Area Name: SOIL(NON WETLANDS)

Actual Date: 1992-10-30 00:00:00.0

Action: CA225NR - Stabilization Measures Evaluation, This facility is, not amenable to stabilization activity at the, present time for reasons other than (1) it appears to be technically, infeasible or inappropriate (NF) or (2) there is a lack of technical, information (IN). Reasons for this conclusion may be the status of, closure at the facility, the degree of risk, timing considerations, the status of corrective action work at the facility, or other, administrative considerations

NAICS Code(s): 313210
 Broadwoven Fabric Mills

Original schedule date: Not reported
 Schedule end date: Not reported

EPA ID: WAD009035502

EPA Region: 10

Area Name: ENTIRE FACILITY

Actual Date: 1992-10-14 00:00:00.0

Action: CA075HI - CA Prioritization, Facility or area was assigned a high corrective action priority

NAICS Code(s): 313210
 Broadwoven Fabric Mills

Original schedule date: Not reported
 Schedule end date: Not reported

EPA ID: WAD009035502

EPA Region: 10

Area Name: ENTIRE FACILITY

Actual Date: 1992-09-30 00:00:00.0

Action: CA050PA - RFA Completed, Assessment was a PA-Plus

NAICS Code(s): 313210
 Broadwoven Fabric Mills

Original schedule date: 1992-09-15 00:00:00.0
 Schedule end date: Not reported

EPA ID: WAD009035502

EPA Region: 10

Area Name: GROUNDWATER

Actual Date: 1992-07-02 00:00:00.0

Action: CA225NR - Stabilization Measures Evaluation, This facility is, not amenable to stabilization activity at the, present time for reasons other than (1) it appears to be technically, infeasible or inappropriate (NF) or (2) there is a lack of technical, information (IN). Reasons for this conclusion may be the status of, closure at the

MAP FINDINGS

Map ID
 Direction
 Distance
 Distance (ft.)Site

EDR ID Number
 EPA ID Number

Database(s)

PENDLETON WOOLEN MILLS (Continued)

1000190217

facility, the degree of risk, timing considerations, the status of corrective action work at the facility, or other, administrative considerations

NAICS Code(s): 313210
 Broadwoven Fabric Mills

Original schedule date: Not reported
 Schedule end date: Not reported

EPA ID: WAD009035502
 EPA Region: 10
 Area Name: SOIL(WETLANDS)
 Actual Date: 1992-07-02 00:00:00.0
 Action: CA225NR - Stabilization Measures Evaluation, This facility is, not amenable to stabilization activity at the, present time for reasons other than (1) it appears to be technically, infeasible or inappropriate (NF) or (2) there is a lack of technical, information (IN). Reasons for this conclusion may be the status of, closure at the facility, the degree of risk, timing considerations, the status of corrective action work at the facility, or other, administrative considerations

NAICS Code(s): 313210
 Broadwoven Fabric Mills

Original schedule date: Not reported
 Schedule end date: Not reported

EPA ID: WAD009035502
 EPA Region: 10
 Area Name: SOIL(NON WETLANDS)
 Actual Date: 1992-07-02 00:00:00.0
 Action: CA225NR - Stabilization Measures Evaluation, This facility is, not amenable to stabilization activity at the, present time for reasons other than (1) it appears to be technically, infeasible or inappropriate (NF) or (2) there is a lack of technical, information (IN). Reasons for this conclusion may be the status of, closure at the facility, the degree of risk, timing considerations, the status of corrective action work at the facility, or other, administrative considerations

NAICS Code(s): 313210
 Broadwoven Fabric Mills

Original schedule date: Not reported
 Schedule end date: Not reported

EPA ID: WAD009035502
 EPA Region: 10
 Area Name: GROUNDWATER
 Actual Date: 1992-04-09 00:00:00.0
 Action: CA225IN - Stabilization Measures Evaluation, This facility is not, amenable to stabilization activity because of, a lack of technical data. An evaluation has been completed, but further data is necessary to determine stabilization measures, feasibility or appropriateness. This status should be changed when data becomes available

NAICS Code(s): 313210
 Broadwoven Fabric Mills

Original schedule date: Not reported
 Schedule end date: Not reported

EPA ID: WAD009035502

MAP FINDINGS

Map ID
 Direction
 Distance
 Distance (ft.)Site

EDR ID Number
 EPA ID Number

Database(s)

PENDLETON WOOLEN MILLS (Continued)

1000190217

EPA Region: 10
 Area Name: SOIL(WETLANDS)
 Actual Date: 1992-04-09 00:00:00.0
 Action: CA225IN - Stabilization Measures Evaluation, This facility is not, amenable to stabilization activity because of, a lack of technical data. An evaluation has been completed, but further data is necessary to determine stabilization measures, feasibility or appropriateness. This status should be changed when data becomes available

NAICS Code(s): 313210
 Broadwoven Fabric Mills
 Original schedule date: Not reported
 Schedule end date: Not reported

EPA ID: WAD009035502
 EPA Region: 10
 Area Name: SOIL(NON WETLANDS)
 Actual Date: 1992-04-09 00:00:00.0
 Action: CA225IN - Stabilization Measures Evaluation, This facility is not, amenable to stabilization activity because of, a lack of technical data. An evaluation has been completed, but further data is necessary to determine stabilization measures, feasibility or appropriateness. This status should be changed when data becomes available

NAICS Code(s): 313210
 Broadwoven Fabric Mills
 Original schedule date: Not reported
 Schedule end date: Not reported

EPA ID: WAD009035502
 EPA Region: 10
 Area Name: SOIL(WETLANDS)
 Actual Date: 1992-03-10 00:00:00.0
 Action: CA350 - CMS Approved
 NAICS Code(s): 313210
 Broadwoven Fabric Mills
 Original schedule date: Not reported
 Schedule end date: Not reported

EPA ID: WAD009035502
 EPA Region: 10
 Area Name: GROUNDWATER
 Actual Date: 1992-03-10 00:00:00.0
 Action: CA350 - CMS Approved
 NAICS Code(s): 313210
 Broadwoven Fabric Mills
 Original schedule date: Not reported
 Schedule end date: Not reported

EPA ID: WAD009035502
 EPA Region: 10
 Area Name: SOIL(NON WETLANDS)
 Actual Date: 1992-03-10 00:00:00.0
 Action: CA350 - CMS Approved
 NAICS Code(s): 313210
 Broadwoven Fabric Mills
 Original schedule date: Not reported
 Schedule end date: Not reported

MAP FINDINGS

Map ID
 Direction
 Distance
 Distance (ft.)Site

EDR ID Number

Database(s) EPA ID Number

PENDLETON WOOLEN MILLS (Continued)

1000190217

EPA ID: WAD009035502
 EPA Region: 10
 Area Name: GROUNDWATER
 Actual Date: 1992-02-09 00:00:00.0
 Action: CA380 - Date For Public Notice On Proposed Remedy
 NAICS Code(s): 313210
 Broadwoven Fabric Mills
 Original schedule date: Not reported
 Schedule end date: Not reported

EPA ID: WAD009035502
 EPA Region: 10
 Area Name: SOIL(WETLANDS)
 Actual Date: 1992-02-09 00:00:00.0
 Action: CA380 - Date For Public Notice On Proposed Remedy
 NAICS Code(s): 313210
 Broadwoven Fabric Mills
 Original schedule date: Not reported
 Schedule end date: Not reported

EPA ID: WAD009035502
 EPA Region: 10
 Area Name: SOIL(NON WETLANDS)
 Actual Date: 1992-02-09 00:00:00.0
 Action: CA380 - Date For Public Notice On Proposed Remedy
 NAICS Code(s): 313210
 Broadwoven Fabric Mills
 Original schedule date: Not reported
 Schedule end date: Not reported

EPA ID: WAD009035502
 EPA Region: 10
 Area Name: ENTIRE FACILITY
 Actual Date: 1991-09-27 00:00:00.0
 Action: CA075HI - CA Prioritization, Facility or area was assigned a high corrective action priority
 NAICS Code(s): 313210
 Broadwoven Fabric Mills
 Original schedule date: Not reported
 Schedule end date: Not reported

EPA ID: WAD009035502
 EPA Region: 10
 Area Name: GROUNDWATER
 Actual Date: 1991-06-10 00:00:00.0
 Action: CA340 - CMS Report Received
 NAICS Code(s): 313210
 Broadwoven Fabric Mills
 Original schedule date: Not reported
 Schedule end date: Not reported

EPA ID: WAD009035502
 EPA Region: 10
 Area Name: SOIL(WETLANDS)
 Actual Date: 1991-06-10 00:00:00.0
 Action: CA340 - CMS Report Received
 NAICS Code(s): 313210

MAP FINDINGS

Map ID
 Direction
 Distance
 Distance (ft.)Site

EDR ID Number

Database(s) EPA ID Number

PENDLETON WOOLEN MILLS (Continued)

1000190217

Broadwoven Fabric Mills
 Original schedule date: Not reported
 Schedule end date: Not reported

EPA ID: WAD009035502
 EPA Region: 10
 Area Name: SOIL(NON WETLANDS)
 Actual Date: 1991-06-10 00:00:00.0
 Action: CA340 - CMS Report Received
 NAICS Code(s): 313210
 Broadwoven Fabric Mills
 Original schedule date: Not reported
 Schedule end date: Not reported

EPA ID: WAD009035502
 EPA Region: 10
 Area Name: GROUNDWATER
 Actual Date: 1990-11-01 00:00:00.0
 Action: CA330 - CMS Implementation Begun
 NAICS Code(s): 313210
 Broadwoven Fabric Mills
 Original schedule date: Not reported
 Schedule end date: Not reported

EPA ID: WAD009035502
 EPA Region: 10
 Area Name: SOIL(WETLANDS)
 Actual Date: 1990-11-01 00:00:00.0
 Action: CA330 - CMS Implementation Begun
 NAICS Code(s): 313210
 Broadwoven Fabric Mills
 Original schedule date: Not reported
 Schedule end date: Not reported

EPA ID: WAD009035502
 EPA Region: 10
 Area Name: SOIL(NON WETLANDS)
 Actual Date: 1990-11-01 00:00:00.0
 Action: CA330 - CMS Implementation Begun
 NAICS Code(s): 313210
 Broadwoven Fabric Mills
 Original schedule date: Not reported
 Schedule end date: Not reported

EPA ID: WAD009035502
 EPA Region: 10
 Area Name: GROUNDWATER
 Actual Date: 1990-10-05 00:00:00.0
 Action: CA200 - RFI Approved
 NAICS Code(s): 313210
 Broadwoven Fabric Mills
 Original schedule date: Not reported
 Schedule end date: Not reported

EPA ID: WAD009035502
 EPA Region: 10
 Area Name: SOIL(WETLANDS)

MAP FINDINGS

Map ID
 Direction
 Distance
 Distance (ft.)Site

EDR ID Number

Database(s) EPA ID Number

PENDLETON WOOLEN MILLS (Continued)

1000190217

Actual Date: 1990-10-05 00:00:00.0
 Action: CA200 - RFI Approved
 NAICS Code(s): 313210
 Broadwoven Fabric Mills
 Original schedule date: Not reported
 Schedule end date: Not reported

EPA ID: WAD009035502
 EPA Region: 10
 Area Name: SOIL(NON WETLANDS)
 Actual Date: 1990-10-05 00:00:00.0
 Action: CA250 - CMS Imposition
 NAICS Code(s): 313210
 Broadwoven Fabric Mills
 Original schedule date: Not reported
 Schedule end date: Not reported

EPA ID: WAD009035502
 EPA Region: 10
 Area Name: SOIL(WETLANDS)
 Actual Date: 1990-10-05 00:00:00.0
 Action: CA250 - CMS Imposition
 NAICS Code(s): 313210
 Broadwoven Fabric Mills
 Original schedule date: Not reported
 Schedule end date: Not reported

EPA ID: WAD009035502
 EPA Region: 10
 Area Name: GROUNDWATER
 Actual Date: 1990-10-05 00:00:00.0
 Action: CA250 - CMS Imposition
 NAICS Code(s): 313210
 Broadwoven Fabric Mills
 Original schedule date: Not reported
 Schedule end date: Not reported

EPA ID: WAD009035502
 EPA Region: 10
 Area Name: SOIL(NON WETLANDS)
 Actual Date: 1990-10-05 00:00:00.0
 Action: CA200 - RFI Approved
 NAICS Code(s): 313210
 Broadwoven Fabric Mills
 Original schedule date: Not reported
 Schedule end date: Not reported

EPA ID: WAD009035502
 EPA Region: 10
 Area Name: SOIL(WETLANDS)
 Actual Date: 1989-05-08 00:00:00.0
 Action: CA150 - RFI Workplan Approved
 NAICS Code(s): 313210
 Broadwoven Fabric Mills
 Original schedule date: Not reported
 Schedule end date: Not reported

MAP FINDINGS

Map ID
 Direction
 Distance
 Distance (ft.)Site

EDR ID Number

Database(s) EPA ID Number

PENDLETON WOOLEN MILLS (Continued)

1000190217

EPA ID: WAD009035502
 EPA Region: 10
 Area Name: SOIL(NON WETLANDS)
 Actual Date: 1989-05-08 00:00:00.0
 Action: CA150 - RFI Workplan Approved
 NAICS Code(s): 313210
 Broadwoven Fabric Mills
 Original schedule date: Not reported
 Schedule end date: Not reported

EPA ID: WAD009035502
 EPA Region: 10
 Area Name: GROUNDWATER
 Actual Date: 1989-05-08 00:00:00.0
 Action: CA150 - RFI Workplan Approved
 NAICS Code(s): 313210
 Broadwoven Fabric Mills
 Original schedule date: Not reported
 Schedule end date: Not reported

EPA ID: WAD009035502
 EPA Region: 10
 Area Name: GROUNDWATER
 Actual Date: 1988-12-14 00:00:00.0
 Action: CA100 - RFI Imposition
 NAICS Code(s): 313210
 Broadwoven Fabric Mills
 Original schedule date: Not reported
 Schedule end date: Not reported

EPA ID: WAD009035502
 EPA Region: 10
 Area Name: SOIL(WETLANDS)
 Actual Date: 1988-12-14 00:00:00.0
 Action: CA100 - RFI Imposition
 NAICS Code(s): 313210
 Broadwoven Fabric Mills
 Original schedule date: Not reported
 Schedule end date: Not reported

EPA ID: WAD009035502
 EPA Region: 10
 Area Name: SOIL(NON WETLANDS)
 Actual Date: 1988-12-14 00:00:00.0
 Action: CA100 - RFI Imposition
 NAICS Code(s): 313210
 Broadwoven Fabric Mills
 Original schedule date: Not reported
 Schedule end date: Not reported

EPA ID: WAD009035502
 EPA Region: 10
 Area Name: ENTIRE FACILITY
 Actual Date: 1988-12-14 00:00:00.0
 Action: CA070YE - RFA Determination Of Need For An RFI, RFI is Necessary
 NAICS Code(s): 313210
 Broadwoven Fabric Mills

MAP FINDINGS

Map ID
 Direction
 Distance
 Distance (ft.)Site

EDR ID Number

Database(s) EPA ID Number

PENDLETON WOOLEN MILLS (Continued)

1000190217

Original schedule date: Not reported
 Schedule end date: Not reported

CSCSL:

Name: PENDLETON WOOLEN MILLS
 Address: 2 PENDLETON WAY
 City,State,Zip: WASHOUGAL, WA 98671
 Facility ID: 1020
 Region: Southwest
 Lat/Long: 45.57777 / -122.35384
 Clean Up Siteid: 3263
 Site Status: Cleanup Started
 Contaminant Name: Halogenated Organics
 Alternate Site Names: PENDLETON WOOLEN MILLS INC
 Site Rank: Not reported
 Has Institutional Control:Not reported
 Past VCP: Not reported
 Current VCP: Not reported
 Ground Water: Confirmed Above Cleanup Levels
 Surface Water: Not reported
 Soil: Confirmed Above Cleanup Levels
 Sediment: Not reported
 Air: Not reported
 Bedrock: Not reported
 Responsible Unit: EPA

Name: PENDLETON WOOLEN MILLS
 Address: 2 PENDLETON WAY
 City,State,Zip: WASHOUGAL, WA 98671
 Facility ID: 1020
 Region: Southwest
 Lat/Long: 45.57777 / -122.35384
 Clean Up Siteid: 3263
 Site Status: Cleanup Started
 Contaminant Name: Metals - Other
 Alternate Site Names: PENDLETON WOOLEN MILLS INC
 Site Rank: Not reported
 Has Institutional Control:Not reported
 Past VCP: Not reported
 Current VCP: Not reported
 Ground Water: Confirmed Above Cleanup Levels
 Surface Water: Confirmed Above Cleanup Levels
 Soil: Confirmed Above Cleanup Levels
 Sediment: Not reported
 Air: Not reported
 Bedrock: Not reported
 Responsible Unit: EPA

Name: PENDLETON WOOLEN MILLS
 Address: 2 PENDLETON WAY
 City,State,Zip: WASHOUGAL, WA 98671
 Facility ID: 1020
 Region: Southwest
 Lat/Long: 45.57777 / -122.35384
 Clean Up Siteid: 3263
 Site Status: Cleanup Started
 Contaminant Name: Metals Priority Pollutants

MAP FINDINGS

Map ID
 Direction
 Distance
 Distance (ft.)Site

EDR ID Number
 EPA ID Number

Database(s)

PENDLETON WOOLEN MILLS (Continued)

1000190217

Alternate Site Names: PENDLETON WOOLEN MILLS INC
 Site Rank: Not reported
 Has Institutional Control: Not reported
 Past VCP: Not reported
 Current VCP: Not reported
 Ground Water: Confirmed Above Cleanup Levels
 Surface Water: Confirmed Above Cleanup Levels
 Soil: Confirmed Above Cleanup Levels
 Sediment: Not reported
 Air: Not reported
 Bedrock: Not reported
 Responsible Unit: EPA

Name: PENDLETON WOOLEN MILLS
 Address: 2 PENDLETON WAY
 City, State, Zip: WASHOUGAL, WA 98671
 Facility ID: 1020
 Region: Southwest
 Lat/Long: 45.57777 / -122.35384
 Clean Up Siteid: 3263
 Site Status: Cleanup Started
 Contaminant Name: Pesticides-Unspecified
 Alternate Site Names: PENDLETON WOOLEN MILLS INC
 Site Rank: Not reported
 Has Institutional Control: Not reported
 Past VCP: Not reported
 Current VCP: Not reported
 Ground Water: Confirmed Above Cleanup Levels
 Surface Water: Not reported
 Soil: Confirmed Above Cleanup Levels
 Sediment: Not reported
 Air: Not reported
 Bedrock: Not reported
 Responsible Unit: EPA

ALLSITES:

Name: PENDLETON WOOLEN MILLS
 Facility Id: 1020

Interaction: 1835
 Interaction 1: A
 Interaction 2: TIER2
 Ecology Program: HAZWASTE
 Program Data: EPCRA
 Facility Alt.: Not reported
 Program ID: WAD009035502
 Date Interaction: 1988-01-01 00:00:00
 Date Interaction 3: Emergency/Haz Chem Rpt TI
 Latitude: 45.577764070000001
 Longitude: -122.353844346

Interaction: 1839
 Interaction 1: I
 Interaction 2: UST
 Ecology Program: TOXICS
 Program Data: UST

MAP FINDINGS

Map ID
 Direction
 Distance
 Distance (ft.)Site

EDR ID Number
 EPA ID Number

Database(s)

PENDLETON WOOLEN MILLS (Continued)

1000190217

Facility Alt.: Not reported
 Program ID: 4362
 Date Interaction: 1998-06-08 00:00:00
 Date Interaction 3: Underground Storage Tank
 Latitude: 45.577764070000001
 Longitude: -122.353844346

Interaction: 1834
 Interaction 1: I
 Interaction 2: HWG
 Ecology Program: HAZWASTE
 Program Data: TURBOWASTE
 Facility Alt.: Not reported
 Program ID: WAD009035502
 Date Interaction: 1980-08-21 00:00:00
 Date Interaction 3: Hazardous Waste Generator
 Latitude: 45.577764070000001
 Longitude: -122.353844346

Interaction: 1836
 Interaction 1: A
 Interaction 2: SCS
 Ecology Program: TOXICS
 Program Data: ISIS
 Facility Alt.: Pendleton Woolen Mills
 Program ID: Not reported
 Date Interaction: 1988-03-01 00:00:00
 Date Interaction 3: State Cleanup Site
 Latitude: 45.577764070000001
 Longitude: -122.353844346

Interaction: 113415
 Interaction 1: A
 Interaction 2: TRI
 Ecology Program: HAZWASTE
 Program Data: EPCRA
 Facility Alt.: PENDLETON WOOLEN MILLS
 Program ID: WAD009035502
 Date Interaction: 1987-01-01 00:00:00
 Date Interaction 3: Toxics Release Inventory
 Latitude: 45.577764070000001
 Longitude: -122.353844346

Interaction: 80900
 Interaction 1: I
 Interaction 2: INDNPDESIP
 Ecology Program: WATQUAL
 Program Data: PARIS
 Facility Alt.: PENDLETON WOOLEN MILLS
 Program ID: WA0000230
 Date Interaction: 1991-08-23 00:00:00
 Date Interaction 3: Industrial NPDES IP
 Latitude: 45.577764070000001

MAP FINDINGS

Map ID
 Direction
 Distance
 Distance (ft.)Site

EDR ID Number
 EPA ID Number

Database(s)

PENDLETON WOOLEN MILLS (Continued)

1000190217

Longitude:	-122.353844346
Interaction:	1838
Interaction 1:	A
Interaction 2:	HWP
Ecology Program:	HAZWASTE
Program Data:	HWPPRT
Facility Alt.:	Pendleton Woolen Mills
Program ID:	WAD009035502
Date Interaction:	1991-01-01 00:00:00
Date Interaction 3:	Hazardous Waste Planner
Latitude:	45.577764070000001
Longitude:	-122.353844346
Interaction:	1841
Interaction 1:	A
Interaction 2:	HWOTHER
Ecology Program:	HAZWASTE
Program Data:	TURBOWASTE
Facility Alt.:	Pendleton Woolen Mills
Program ID:	WAD009035502
Date Interaction:	2003-12-31 00:00:00
Date Interaction 3:	Haz Waste Management Acti
Latitude:	45.577764070000001
Longitude:	-122.353844346
Interaction:	80901
Interaction 1:	A
Interaction 2:	IND2POTWPRIVSWDP
Ecology Program:	WATQUAL
Program Data:	PARIS
Facility Alt.:	PENDLETON WOOLEN MILLS
Program ID:	ST0006002
Date Interaction:	2001-08-01 00:00:00
Date Interaction 3:	Industrial to POTW/Privat
Latitude:	45.577764070000001
Longitude:	-122.353844346
Name:	PENDLETON WOOL MILL
Facility Id:	15438643
Interaction:	82205
Interaction 1:	A
Interaction 2:	INDSWGP
Ecology Program:	WATQUAL
Program Data:	PARIS
Facility Alt.:	PENDLETON WOOLEN MILLS
Program ID:	WAR005577
Date Interaction:	2005-01-18 00:00:00
Date Interaction 3:	Industrial SW GP
Latitude:	45.576383366999998
Longitude:	-122.351376475

MAP FINDINGS

Map ID
 Direction
 Distance
 Distance (ft.)Site

EDR ID Number
 EPA ID Number

Database(s)

PENDLETON WOOLEN MILLS (Continued)

1000190217

Interaction: 28762
 Interaction 1: A
 Interaction 2: AQLA
 Ecology Program: AIRQUAL
 Program Data: AIRSIS
 Facility Alt.: Not reported
 Program ID: Not reported
 Date Interaction: 1977-01-01 00:00:00
 Date Interaction 3: Air Qual Local Authority
 Latitude: 45.576383366999998
 Longitude: -122.351376475

RCRA NonGen / NLR:

Date form received by agency: 2019-02-15 00:00:00.0
 Facility name: PENDLETON WOOLEN MILLS
 Facility address: 2 PENDLETON WAY
 WASHOUGAL, WA 98671
 EPA ID: WAD009035502
 Mailing address: PO BOX 145
 WASHOUGAL, WA 98671
 Contact: PETER HATFIELD
 Contact address: PO BOX 145
 WASHOUGAL, WA 98671
 Contact country: US
 Contact telephone: 360-835-2131
 Contact email: PETER.HATFIELD@PENWOOL.COM
 EPA Region: 10
 Land type: Private
 Classification: Non-Generator
 Description: Handler: Non-Generators do not presently generate hazardous waste

Owner/Operator Summary:

Owner/operator name: PENDLETON WOOLEN MILLS
 Owner/operator address: PO BOX 145
 WASHOUGAL, WA 98671
 Owner/operator country: US
 Owner/operator telephone: 360-835-2131
 Owner/operator email: Not reported
 Owner/operator fax: Not reported
 Owner/operator extension: Not reported
 Legal status: Private
 Owner/Operator Type: Owner
 Owner/Op start date: 1996-06-17 00:00:00.0
 Owner/Op end date: Not reported

Owner/operator name: PENDLETON WOOLEN MILLS
 Owner/operator address: PO BOX 145
 WASHOUGAL, WA 98671
 Owner/operator country: US
 Owner/operator telephone: 360-835-2131
 Owner/operator email: Not reported
 Owner/operator fax: Not reported
 Owner/operator extension: Not reported
 Legal status: Private
 Owner/Operator Type: Owner

MAP FINDINGS

Map ID
 Direction
 Distance
 Distance (ft.)Site

EDR ID Number

Database(s) EPA ID Number

PENDLETON WOOLEN MILLS (Continued)

1000190217

Owner/Op start date: 2017-12-31 00:00:00.0
 Owner/Op end date: Not reported

Owner/operator name: PENDLETON WOOLEN MILLS
 Owner/operator address: PO BOX 145
 WASHOUGAL, WA 98671

Owner/operator country: US
 Owner/operator telephone: 360-835-2131
 Owner/operator email: Not reported
 Owner/operator fax: Not reported
 Owner/operator extension: Not reported
 Legal status: Private
 Owner/Operator Type: Operator
 Owner/Op start date: 1996-06-17 00:00:00.0
 Owner/Op end date: Not reported

Handler Activities Summary:

U.S. importer of hazardous waste: No
 Mixed waste (haz. and radioactive): No
 Recycler of hazardous waste: No
 Transporter of hazardous waste: No
 Treater, storer or disposer of HW: No
 Underground injection activity: No
 On-site burner exemption: No
 Furnace exemption: No
 Used oil fuel burner: No
 Used oil processor: No
 User oil refiner: No
 Used oil fuel marketer to burner: No
 Used oil Specification marketer: No
 Used oil transfer facility: No
 Used oil transporter: No

Historical Generators:

Date form received by agency: 2019-02-15 00:00:00.0
 Site name: PENDLETON WOOLEN MILLS
 Classification: Not a generator, verified

Date form received by agency: 2018-02-20 00:00:00.0
 Site name: PENDLETON WOOLEN MILLS
 Classification: Not a generator, verified

Date form received by agency: 2017-02-07 00:00:00.0
 Site name: PENDLETON WOOLEN MILLS
 Classification: Not a generator, verified

Date form received by agency: 2016-02-10 00:00:00.0
 Site name: PENDLETON WOOLEN MILLS
 Classification: Not a generator, verified

Date form received by agency: 2015-02-09 00:00:00.0
 Site name: PENDLETON WOOLEN MILLS
 Classification: Not a generator, verified

Date form received by agency: 2014-02-19 00:00:00.0
 Site name: PENDLETON WOOLEN MILLS

MAP FINDINGS

Map ID
 Direction
 Distance
 Distance (ft.)Site

EDR ID Number

Database(s) EPA ID Number

PENDLETON WOOLEN MILLS (Continued)

1000190217

Classification: Not a generator, verified

Date form received by agency: 2013-02-20 00:00:00.0
 Site name: PENDLETON WOOLEN MILLS
 Classification: Not a generator, verified

Date form received by agency: 2012-02-21 00:00:00.0
 Site name: PENDLETON WOOLEN MILLS
 Classification: Not a generator, verified

Date form received by agency: 2012-02-21 00:00:00.0
 Site name: PENDLETON WOOLEN MILLS
 Classification: Not a generator, verified

Date form received by agency: 2011-02-22 00:00:00.0
 Site name: PENDLETON WOOLEN MILLS
 Classification: Not a generator, verified

Date form received by agency: 2011-02-22 00:00:00.0
 Site name: PENDLETON WOOLEN MILLS
 Classification: Not a generator, verified

Date form received by agency: 2010-02-24 00:00:00.0
 Site name: PENDLETON WOOLEN MILLS
 Classification: Not a generator, verified

Date form received by agency: 2010-02-24 00:00:00.0
 Site name: PENDLETON WOOLEN MILLS
 Classification: Not a generator, verified

Date form received by agency: 2010-02-18 00:00:00.0
 Site name: PENDLETON WOOLEN MILLS
 Classification: Not a generator, verified

Date form received by agency: 2010-02-18 00:00:00.0
 Site name: PENDLETON WOOLEN MILLS
 Classification: Not a generator, verified

Date form received by agency: 2009-02-19 00:00:00.0
 Site name: PENDLETON WOOLEN MILLS
 Classification: Not a generator, verified

Date form received by agency: 2008-02-04 00:00:00.0
 Site name: PENDLETON WOOLEN MILLS
 Classification: Not a generator, verified

Date form received by agency: 2007-12-31 00:00:00.0
 Site name: PENDLETON WOOLEN MILLS
 Classification: Not a generator, verified

Date form received by agency: 2007-01-29 00:00:00.0
 Site name: PENDLETON WOOLEN MILLS
 Classification: Not a generator, verified

Date form received by agency: 2006-01-17 00:00:00.0
 Site name: PENDLETON WOOLEN MILLS
 Classification: Not a generator, verified

MAP FINDINGS

Map ID
 Direction
 Distance
 Distance (ft.)Site

EDR ID Number

Database(s) EPA ID Number

PENDLETON WOOLEN MILLS (Continued)

1000190217

Date form received by agency: 2005-12-31 00:00:00.0
 Site name: PENDLETON WOOLEN MILLS
 Classification: Not a generator, verified

Date form received by agency: 2005-02-04 00:00:00.0
 Site name: PENDLETON WOOLEN MILLS
 Classification: Not a generator, verified

Date form received by agency: 2004-02-23 00:00:00.0
 Site name: PENDLETON WOOLEN MILLS
 Classification: Not a generator, verified

Date form received by agency: 2003-12-31 00:00:00.0
 Site name: PENDLETON WOOLEN MILLS
 Classification: Not a generator, verified

Date form received by agency: 2003-02-11 00:00:00.0
 Site name: PENDLETON WOOLEN MILLS
 Classification: Not a generator, verified

Date form received by agency: 2002-02-06 00:00:00.0
 Site name: PENDLETON WOOLEN MILLS
 Classification: Conditionally Exempt Small Quantity Generator

Date form received by agency: 2001-01-10 00:00:00.0
 Site name: PENDLETON WOOLEN MILLS
 Classification: Conditionally Exempt Small Quantity Generator

Date form received by agency: 2000-03-06 00:00:00.0
 Site name: PENDLETON WOOLEN MILLS
 Classification: Conditionally Exempt Small Quantity Generator

Date form received by agency: 1999-03-01 00:00:00.0
 Site name: PENDLETON WOOLEN MILLS
 Classification: Conditionally Exempt Small Quantity Generator

Date form received by agency: 1998-02-23 00:00:00.0
 Site name: PENDLETON WOOLEN MILLS
 Classification: Conditionally Exempt Small Quantity Generator

Date form received by agency: 1997-02-24 00:00:00.0
 Site name: PENDLETON WOOLEN MILLS
 Classification: Large Quantity Generator

Date form received by agency: 1996-03-01 00:00:00.0
 Site name: PENDLETON WOOLEN MILLS
 Classification: Large Quantity Generator

Date form received by agency: 1996-01-22 00:00:00.0
 Site name: PENDLETON WOOLEN MILLS
 Classification: Large Quantity Generator

Date form received by agency: 1995-01-01 00:00:00.0
 Site name: PENDLETON WOOLEN MILLS
 Classification: Not a generator, verified

Date form received by agency: 1994-01-01 00:00:00.0

MAP FINDINGS

Map ID
 Direction
 Distance
 Distance (ft.)Site

EDR ID Number

Database(s) EPA ID Number

PENDLETON WOOLEN MILLS (Continued)

1000190217

Site name: PENDLETON WOOLEN MILLS
 Classification: Not a generator, verified

Date form received by agency: 1993-12-31 00:00:00.0
 Site name: PENDLETON WOOLEN MILLS
 Classification: Small Quantity Generator

Hazardous Waste Summary:

. Waste code: WT02
 . Waste name: Washington State Dangerous Toxic Waste with a toxic constituents concentration greater than or equal to 0.001% and less than 1.0%, determined by biological testing methods or a book designation procedure.

Corrective Action Summary:

Event date: 1988-12-14 00:00:00.0
 Event: DETERMINATION OF NEED FOR AN INVESTIGATION-INVESTIGATION IS NECESSARY

Event date: 1988-12-14 00:00:00.0
 Event: INVESTIGATION IMPOSITION

Event date: 1989-05-08 00:00:00.0
 Event: INVESTIGATION WORKPLAN APPROVED

Event date: 1990-10-05 00:00:00.0
 Event: INVESTIGATION COMPLETE

Event date: 1990-10-05 00:00:00.0
 Event: CMS IMPOSITION

Event date: 1990-11-01 00:00:00.0
 Event: CMS IMPLEMENTATION BEGUN

Event date: 1991-06-10 00:00:00.0
 Event: CMS REPORT RECEIVED

Event date: 1991-09-27 00:00:00.0
 Event: CA PRIORITIZATION-HIGH CA PRIORITY

Event date: 1992-02-09 00:00:00.0
 Event: DATE FOR PUBLIC NOTICE ON PROPOSED REMEDY

Event date: 1992-03-10 00:00:00.0
 Event: CMS COMPLETE

Event date: 1992-04-09 00:00:00.0
 Event: STABILIZATION MEASURES EVALUATION-FURTHER INVESTIGATION NECESSARY

Event date: 1992-07-02 00:00:00.0
 Event: STABILIZATION MEASURES EVALUATION-FACILITY NOT AMENABLE TO STABILIZATION

Event date: 1992-09-30 00:00:00.0
 Event: RFA COMPLETED-ASSESSMENT WAS A PA-PLUS

MAP FINDINGS

Map ID
 Direction
 Distance
 Distance (ft.)Site

EDR ID Number

Database(s) EPA ID Number

PENDLETON WOOLEN MILLS (Continued)

1000190217

Event date:	1992-10-14 00:00:00.0
Event:	CA PRIORITIZATION-HIGH CA PRIORITY
Event date:	1992-10-30 00:00:00.0
Event:	STABILIZATION MEASURES EVALUATION-FACILITY NOT AMENABLE TO STABILIZATION
Event date:	1995-04-07 00:00:00.0
Event:	DATE FOR PUBLIC NOTICE ON PROPOSED REMEDY
Event date:	1995-05-10 00:00:00.0
Event:	REMEDY DECISION
Event date:	1995-05-10 00:00:00.0
Event:	REMEDY DECISION
Event date:	1996-07-01 00:00:00.0
Event:	CMI WORKPLAN APPROVED
Event date:	1997-07-02 00:00:00.0
Event:	CA PROCESS IS TERMINATED-REMEDIAL ACTIVITIES COMPLETE
Event date:	1997-07-02 00:00:00.0
Event:	RELEASE TO GW CONTROLLED DETERMINATION-YES, APPLICABLE AS OF THIS DATE
Event date:	1997-07-02 00:00:00.0
Event:	HUMAN EXPOSURES CONTROLLED DETERMINATION-YES, APPLICABLE AS OF THIS DATE
Event date:	1997-07-02 00:00:00.0
Event:	REMEDY CONSTRUCTION
Event date:	1997-07-02 00:00:00.0
Event:	CA PROCESS IS TERMINATED-REMEDIAL ACTIVITIES COMPLETE
Event date:	1997-07-02 00:00:00.0
Event:	CA PROCESS IS TERMINATED-REMEDIAL ACTIVITIES COMPLETE
Event date:	1997-07-02 00:00:00.0
Event:	REMEDY CONSTRUCTION
Event date:	2001-04-23 00:00:00.0
Event:	RELEASE TO GW CONTROLLED DETERMINATION-YES, APPLICABLE AS OF THIS DATE
Event date:	2001-04-23 00:00:00.0
Event:	HUMAN EXPOSURES CONTROLLED DETERMINATION-YES, APPLICABLE AS OF THIS DATE
Event date:	2007-10-01 00:00:00.0
Event:	READY FOR ANTICIPATED USE DETERMINATION - READY FOR ANTICIPATED USE
Event date:	Not reported
Event:	REMEDY CONSTRUCTION

Facility Has Received Notices of Violations:

Regulation violated:	Not reported
Area of violation:	LDR - General

MAP FINDINGS

Map ID
 Direction
 Distance
 Distance (ft.)Site

EDR ID Number

Database(s) EPA ID Number

PENDLETON WOOLEN MILLS (Continued)

1000190217

Date violation determined: 1988-05-17 00:00:00.0
 Date achieved compliance: 1988-07-10 00:00:00.0
 Violation lead agency: EPA
 Enforcement action: WRITTEN INFORMAL
 Enforcement action date: 1988-06-10 00:00:00.0
 Enf. disposition status: Not reported
 Enf. disp. status date: Not reported
 Enforcement lead agency: EPA
 Proposed penalty amount: Not reported
 Final penalty amount: Not reported
 Paid penalty amount: Not reported

Regulation violated: Not reported
 Area of violation: TSD - Financial Requirements
 Date violation determined: 1987-04-17 00:00:00.0
 Date achieved compliance: 1989-01-18 00:00:00.0
 Violation lead agency: EPA
 Enforcement action: FINAL 3008(A) COMPLIANCE ORDER
 Enforcement action date: 1988-12-14 00:00:00.0
 Enf. disposition status: Not reported
 Enf. disp. status date: Not reported
 Enforcement lead agency: EPA
 Proposed penalty amount: Not reported
 Final penalty amount: Not reported
 Paid penalty amount: Not reported

Regulation violated: Not reported
 Area of violation: TSD - Closure/Post-Closure
 Date violation determined: 1987-04-17 00:00:00.0
 Date achieved compliance: 1989-01-18 00:00:00.0
 Violation lead agency: EPA
 Enforcement action: FINAL 3008(A) COMPLIANCE ORDER
 Enforcement action date: 1988-12-14 00:00:00.0
 Enf. disposition status: Not reported
 Enf. disp. status date: Not reported
 Enforcement lead agency: EPA
 Proposed penalty amount: Not reported
 Final penalty amount: Not reported
 Paid penalty amount: Not reported

Regulation violated: Not reported
 Area of violation: TSD - Closure/Post-Closure
 Date violation determined: 1987-04-17 00:00:00.0
 Date achieved compliance: 1989-01-18 00:00:00.0
 Violation lead agency: EPA
 Enforcement action: INITIAL 3008(A) COMPLIANCE
 Enforcement action date: 1987-09-30 00:00:00.0
 Enf. disposition status: Not reported
 Enf. disp. status date: Not reported
 Enforcement lead agency: EPA
 Proposed penalty amount: 13500
 Final penalty amount: 13500
 Paid penalty amount: 13500

Regulation violated: Not reported
 Area of violation: TSD IS-Ground-Water Monitoring
 Date violation determined: 1987-04-17 00:00:00.0

MAP FINDINGS

Map ID
 Direction
 Distance
 Distance (ft.)Site

EDR ID Number
 EPA ID Number

Database(s)

PENDLETON WOOLEN MILLS (Continued)

1000190217

Date achieved compliance: 1989-02-17 00:00:00.0
 Violation lead agency: EPA
 Enforcement action: INITIAL 3008(A) COMPLIANCE
 Enforcement action date: 1987-09-30 00:00:00.0
 Enf. disposition status: Not reported
 Enf. disp. status date: Not reported
 Enforcement lead agency: EPA
 Proposed penalty amount: 13500
 Final penalty amount: 13500
 Paid penalty amount: 13500

Regulation violated: Not reported
 Area of violation: TSD - General
 Date violation determined: 1987-04-17 00:00:00.0
 Date achieved compliance: 1994-07-04 00:00:00.0
 Violation lead agency: State
 Enforcement action: WRITTEN INFORMAL
 Enforcement action date: 1987-05-05 00:00:00.0
 Enf. disposition status: Not reported
 Enf. disp. status date: Not reported
 Enforcement lead agency: State
 Proposed penalty amount: Not reported
 Final penalty amount: Not reported
 Paid penalty amount: Not reported

Regulation violated: Not reported
 Area of violation: TSD - Financial Requirements
 Date violation determined: 1987-04-17 00:00:00.0
 Date achieved compliance: 1989-01-18 00:00:00.0
 Violation lead agency: EPA
 Enforcement action: INITIAL 3008(A) COMPLIANCE
 Enforcement action date: 1987-09-30 00:00:00.0
 Enf. disposition status: Not reported
 Enf. disp. status date: Not reported
 Enforcement lead agency: EPA
 Proposed penalty amount: 13500
 Final penalty amount: 13500
 Paid penalty amount: 13500

Regulation violated: Not reported
 Area of violation: TSD - General
 Date violation determined: 1986-06-03 00:00:00.0
 Date achieved compliance: 1994-07-04 00:00:00.0
 Violation lead agency: State
 Enforcement action: WRITTEN INFORMAL
 Enforcement action date: 1986-06-30 00:00:00.0
 Enf. disposition status: Not reported
 Enf. disp. status date: Not reported
 Enforcement lead agency: State
 Proposed penalty amount: Not reported
 Final penalty amount: Not reported
 Paid penalty amount: Not reported

Regulation violated: Not reported
 Area of violation: TSD - General
 Date violation determined: 1986-06-02 00:00:00.0
 Date achieved compliance: 1986-08-02 00:00:00.0

MAP FINDINGS

Map ID
 Direction
 Distance
 Distance (ft.)Site

EDR ID Number
 EPA ID Number

Database(s)

PENDLETON WOOLEN MILLS (Continued)

1000190217

Violation lead agency: EPA
 Enforcement action: Not reported
 Enforcement action date: Not reported
 Enf. disposition status: Not reported
 Enf. disp. status date: Not reported
 Enforcement lead agency: Not reported
 Proposed penalty amount: Not reported
 Final penalty amount: Not reported
 Paid penalty amount: Not reported

Regulation violated: Not reported
 Area of violation: TSD - Financial Requirements
 Date violation determined: 1985-04-17 00:00:00.0
 Date achieved compliance: 1987-10-30 00:00:00.0
 Violation lead agency: EPA
 Enforcement action: INITIAL 3008(A) COMPLIANCE
 Enforcement action date: 1987-09-30 00:00:00.0
 Enf. disposition status: Not reported
 Enf. disp. status date: Not reported
 Enforcement lead agency: EPA
 Proposed penalty amount: 13500
 Final penalty amount: 13500
 Paid penalty amount: 13500

Regulation violated: Not reported
 Area of violation: TSD - General
 Date violation determined: 1985-04-17 00:00:00.0
 Date achieved compliance: 1987-10-30 00:00:00.0
 Violation lead agency: EPA
 Enforcement action: INITIAL 3008(A) COMPLIANCE
 Enforcement action date: 1987-09-30 00:00:00.0
 Enf. disposition status: Not reported
 Enf. disp. status date: Not reported
 Enforcement lead agency: EPA
 Proposed penalty amount: 13500
 Final penalty amount: 13500
 Paid penalty amount: 13500

Regulation violated: Not reported
 Area of violation: TSD - Closure/Post-Closure
 Date violation determined: 1985-04-17 00:00:00.0
 Date achieved compliance: 1987-10-30 00:00:00.0
 Violation lead agency: EPA
 Enforcement action: INITIAL 3008(A) COMPLIANCE
 Enforcement action date: 1987-09-30 00:00:00.0
 Enf. disposition status: Not reported
 Enf. disp. status date: Not reported
 Enforcement lead agency: EPA
 Proposed penalty amount: 13500
 Final penalty amount: 13500
 Paid penalty amount: 13500

Evaluation Action Summary:
 Evaluation date: 2002-10-18 00:00:00.0
 Evaluation: COMPLIANCE EVALUATION INSPECTION ON-SITE
 Area of violation: Not reported
 Date achieved compliance: Not reported

MAP FINDINGS

Map ID
 Direction
 Distance
 Distance (ft.)Site

EDR ID Number

Database(s) EPA ID Number

PENDLETON WOOLEN MILLS (Continued)

1000190217

Evaluation lead agency:	State
Evaluation date:	1998-11-10 00:00:00.0
Evaluation:	NON-FINANCIAL RECORD REVIEW
Area of violation:	Not reported
Date achieved compliance:	Not reported
Evaluation lead agency:	State
Evaluation date:	1998-10-29 00:00:00.0
Evaluation:	NON-FINANCIAL RECORD REVIEW
Area of violation:	Not reported
Date achieved compliance:	Not reported
Evaluation lead agency:	State
Evaluation date:	1998-09-21 00:00:00.0
Evaluation:	NON-FINANCIAL RECORD REVIEW
Area of violation:	Not reported
Date achieved compliance:	Not reported
Evaluation lead agency:	State
Evaluation date:	1998-09-16 00:00:00.0
Evaluation:	NON-FINANCIAL RECORD REVIEW
Area of violation:	Not reported
Date achieved compliance:	Not reported
Evaluation lead agency:	State
Evaluation date:	1998-09-10 00:00:00.0
Evaluation:	NON-FINANCIAL RECORD REVIEW
Area of violation:	Not reported
Date achieved compliance:	Not reported
Evaluation lead agency:	State
Evaluation date:	1998-08-06 00:00:00.0
Evaluation:	NON-FINANCIAL RECORD REVIEW
Area of violation:	Not reported
Date achieved compliance:	Not reported
Evaluation lead agency:	State
Evaluation date:	1998-07-10 00:00:00.0
Evaluation:	COMPLIANCE EVALUATION INSPECTION ON-SITE
Area of violation:	Not reported
Date achieved compliance:	Not reported
Evaluation lead agency:	State
Evaluation date:	1998-04-17 00:00:00.0
Evaluation:	CORRECTIVE ACTION COMPLIANCE EVALUATION
Area of violation:	Not reported
Date achieved compliance:	Not reported
Evaluation lead agency:	EPA
Evaluation date:	1996-10-03 00:00:00.0
Evaluation:	COMPLIANCE EVALUATION INSPECTION ON-SITE
Area of violation:	Not reported
Date achieved compliance:	Not reported
Evaluation lead agency:	State
Evaluation date:	1990-05-08 00:00:00.0

MAP FINDINGS

Map ID
 Direction
 Distance
 Distance (ft.)Site

EDR ID Number

Database(s) EPA ID Number

PENDLETON WOOLEN MILLS (Continued)

1000190217

Evaluation: COMPLIANCE EVALUATION INSPECTION ON-SITE
 Area of violation: Not reported
 Date achieved compliance: Not reported
 Evaluation lead agency: EPA

Evaluation date: 1990-05-08 00:00:00.0
 Evaluation: CORRECTIVE ACTION COMPLIANCE EVALUATION
 Area of violation: Not reported
 Date achieved compliance: Not reported
 Evaluation lead agency: EPA

Evaluation date: 1988-05-17 00:00:00.0
 Evaluation: COMPLIANCE EVALUATION INSPECTION ON-SITE
 Area of violation: LDR - General
 Date achieved compliance: 1988-07-10 00:00:00.0
 Evaluation lead agency: EPA-Initiated Oversight/Observation/Training Actions

Evaluation date: 1988-05-17 00:00:00.0
 Evaluation: COMPLIANCE EVALUATION INSPECTION ON-SITE
 Area of violation: TSD - Financial Requirements
 Date achieved compliance: 1989-01-18 00:00:00.0
 Evaluation lead agency: EPA-Initiated Oversight/Observation/Training Actions

Evaluation date: 1988-05-17 00:00:00.0
 Evaluation: COMPLIANCE EVALUATION INSPECTION ON-SITE
 Area of violation: TSD - Closure/Post-Closure
 Date achieved compliance: 1989-01-18 00:00:00.0
 Evaluation lead agency: EPA-Initiated Oversight/Observation/Training Actions

Evaluation date: 1988-05-17 00:00:00.0
 Evaluation: COMPLIANCE EVALUATION INSPECTION ON-SITE
 Area of violation: TSD IS-Ground-Water Monitoring
 Date achieved compliance: 1989-02-17 00:00:00.0
 Evaluation lead agency: EPA-Initiated Oversight/Observation/Training Actions

Evaluation date: 1987-04-17 00:00:00.0
 Evaluation: COMPLIANCE EVALUATION INSPECTION ON-SITE
 Area of violation: TSD IS-Ground-Water Monitoring
 Date achieved compliance: 1989-02-17 00:00:00.0
 Evaluation lead agency: EPA-Initiated Oversight/Observation/Training Actions

Evaluation date: 1987-04-17 00:00:00.0
 Evaluation: COMPLIANCE EVALUATION INSPECTION ON-SITE
 Area of violation: TSD - Financial Requirements
 Date achieved compliance: 1989-01-18 00:00:00.0
 Evaluation lead agency: EPA-Initiated Oversight/Observation/Training Actions

Evaluation date: 1987-04-17 00:00:00.0
 Evaluation: COMPLIANCE EVALUATION INSPECTION ON-SITE
 Area of violation: TSD - General
 Date achieved compliance: 1994-07-04 00:00:00.0
 Evaluation lead agency: State

Evaluation date: 1987-04-17 00:00:00.0
 Evaluation: COMPLIANCE EVALUATION INSPECTION ON-SITE
 Area of violation: TSD - Closure/Post-Closure
 Date achieved compliance: 1989-01-18 00:00:00.0

MAP FINDINGS

Map ID
 Direction
 Distance
 Distance (ft.)Site

EDR ID Number

Database(s) EPA ID Number

PENDLETON WOOLEN MILLS (Continued)

1000190217

Evaluation lead agency: EPA-Initiated Oversight/Observation/Training Actions

Evaluation date: 1986-06-03 00:00:00.0
 Evaluation: COMPLIANCE EVALUATION INSPECTION ON-SITE
 Area of violation: TSD - General
 Date achieved compliance: 1994-07-04 00:00:00.0
 Evaluation lead agency: State

Evaluation date: 1986-06-02 00:00:00.0
 Evaluation: COMPLIANCE EVALUATION INSPECTION ON-SITE
 Area of violation: TSD - General
 Date achieved compliance: 1986-08-02 00:00:00.0
 Evaluation lead agency: EPA-Initiated Oversight/Observation/Training Actions

Evaluation date: 1985-04-17 00:00:00.0
 Evaluation: COMPLIANCE EVALUATION INSPECTION ON-SITE
 Area of violation: TSD - Closure/Post-Closure
 Date achieved compliance: 1987-10-30 00:00:00.0
 Evaluation lead agency: EPA-Initiated Oversight/Observation/Training Actions

Evaluation date: 1985-04-17 00:00:00.0
 Evaluation: COMPLIANCE EVALUATION INSPECTION ON-SITE
 Area of violation: TSD - Financial Requirements
 Date achieved compliance: 1987-10-30 00:00:00.0
 Evaluation lead agency: EPA-Initiated Oversight/Observation/Training Actions

Evaluation date: 1985-04-17 00:00:00.0
 Evaluation: COMPLIANCE EVALUATION INSPECTION ON-SITE
 Area of violation: TSD - General
 Date achieved compliance: 1987-10-30 00:00:00.0
 Evaluation lead agency: EPA-Initiated Oversight/Observation/Training Actions

2020 COR ACTION:

EPA ID: WAD009035502
 Region: 10
 Action: Remedy Construction

TRIS:

[Click this hyperlink](#) while viewing on your computer to access
 1 additional US_TRIS: record(s) in the EDR Site Report.

FTTS:

Case Number: Not reported
 Docket Number: 1083-07-01-2614
 Complaint Issue Date: 07/22/83
 Abatement Amount: 0.0000
 Proposed Penalty: 4500.0000
 Final Assessment: 1500.0000
 Final Order Date: 10/07/83
 Close Date: / /
 Violations(s): PCB, Label or Marking
 PCB, Failure to Report

FINDS:

MAP FINDINGS

Map ID
Direction
Distance
Distance (ft.)Site

EDR ID Number

Database(s) EPA ID Number

PENDLETON WOOLEN MILLS (Continued)

1000190217

Registry ID: 110064123247

Environmental Interest/Information System

Washington Facility / Site Identification System (WA-FSIS) provides a means to query and display data maintained by the Washington Department of Ecology. This system contains key information for each facility/site that is currently, or has been, of interest to the Air Quality, Dam Safety, Hazardous Waste, Toxics Cleanup, and Water Quality Programs.

NCDB (National Compliance Data Base) supports implementation of the Federal Insecticide, Fungicide, and Rodenticide Act (FIFRA) and the Toxic Substances Control Act (TSCA). The system tracks inspections in regions and states with cooperative agreements, enforcement actions, and settlements.

US EPA TRIS (Toxics Release Inventory System) contains information from facilities on the amounts of over 300 listed toxic chemicals that these facilities release directly to air, water, land, or that are transported off-site.

US National Pollutant Discharge Elimination System (NPDES) module of the Compliance Information System (ICIS) tracks surface water permits issued under the Clean Water Act. Under NPDES, all facilities that discharge pollutants from any point source into waters of the United States are required to obtain a permit. The permit will likely contain limits on what can be discharged, impose monitoring and reporting requirements, and include other provisions to ensure that the discharge does not adversely affect water quality.

OSHA ESTABLISHMENT

RCRAInfo is a national information system that supports the Resource Conservation and Recovery Act (RCRA) program through the tracking of events and activities related to facilities that generate, transport, and treat, store, or dispose of hazardous waste. RCRAInfo allows RCRA program staff to track the notification, permit, compliance, and corrective action activities required under RCRA.

HAZARDOUS WASTE BIENNIAL REPORTER

ICIS (Integrated Compliance Information System) is the Integrated Compliance Information System and provides a database that, when complete, will contain integrated Enforcement and Compliance information across most of EPA's programs. The vision for ICIS is to replace EPA's independent databases that contain Enforcement data with a single repository for that information. Currently, ICIS contains all Federal Administrative and Judicial enforcement actions. This information is maintained in ICIS by EPA in the Regional offices and it Headquarters. A future release of ICIS will replace the Permit Compliance System (PCS) which supports the NPDES and will integrate that information with Federal actions already in the system. ICIS also has the capability to track other activities occurring in the Region that support Compliance and Enforcement programs. These include; Incident Tracking, Compliance Assistance, and Compliance Monitoring.

MAP FINDINGS

Map ID
 Direction
 Distance
 Distance (ft.)Site

EDR ID Number
 EPA ID Number

Database(s)

PENDLETON WOOLEN MILLS (Continued)

1000190217

[Click this hyperlink](#) while viewing on your computer to access additional FINDS: detail in the EDR Site Report.

ECHO:

Envid: 1000190217
 Registry ID: 110064123247
 DFR URL: <http://echo.epa.gov/detailed-facility-report?fid=110064123247>

AIRS (EMI):

Year Of Info:	98
Facility ID:	0112
Facility Type:	Not reported
Facility Category Short Name:	Not reported
Facility Site Status Description:	Not reported
Ecolgy Fac ID:	Not reported
Plant Name:	Not reported
Plant SIC Code:	Not reported
Plant NAICS:	Not reported
NAICS Code:	Not reported
Plant Lat/Long:	Not reported
Plant Lat/Long (dms):	Not reported
Plant UTM East:	Not reported
Plant UTM North:	Not reported
Plant UTM Zone:	Not reported
Point Process SIC:	Not reported
Point Num:	20
Point NAICS:	Not reported
Lat/Long:	Not reported
Lat/Long (dms):	Not reported
Point UTM East:	Not reported
Point UTM North:	Not reported
Point UTM Zone:	Not reported
Point Desc:	HUNTER PIN DRYER (O/A #2)--STEAM HEAT
Point Comments:	Not reported
Local ID:	E
Local Air Agency ID:	Not reported
Fed County Code:	Not reported
Source Number:	Not reported
Process ID:	Not reported
Release Point Id:	Not reported
Release Point Description:	Not reported
Emissions Unit Id:	Not reported
Emissions Unit Design Capacity Quantity:	Not reported
Emissions Unit Design Capacity UOM Code:	Not reported
Emissions Unit Process Id:	Not reported
Insignificant Emissions Unit Flag:	Not reported
Calculation Material Code Description:	Not reported
Calculation Parameter Quantity:	Not reported
Calculation Parameter UOM Code:	Not reported
% Sulfur Content:	Not reported
% Ash Content:	Not reported
Heat Content:	Not reported
Heat Content Numerator UOM Code:	Not reported
Heat Content Denominator UOM Code:	Not reported
PM-CON:	Not reported

MAP FINDINGS

Map ID
 Direction
 Distance
 Distance (ft.)Site

EDR ID Number
 EPA ID Number

Database(s)

PENDLETON WOOLEN MILLS (Continued)

1000190217

Tot Suspended Partclte Emissions Estmn Code:	Not reported
PM10 Nonattainment Area:	0
% Control Of Sulfur Dioxide Emissions:	0
NO2 Chemical:	0
% Cntrl Of Volatile Organic Compound Emissions:	0
CO Nonattainment Area:	0
Univsl Business ID:	Not reported
Boilers Design Capacity At A Point:	Not reported
% Of Ops Occuring During Qtr Jan-Mar:	Not reported
% Of Ops Occuring During Qtr Dec-Feb:	Not reported
% Of Ops Occuring During Qtr Apr-Jun:	Not reported
% Of Ops Occuring During Qtr Mar-May:	Not reported
% Of Ops Occuring During Qtr Jun-Aug:	Not reported
% Of Ops Occuring During Qtr Jul-Sep:	Not reported
% Of Ops Occuring During Qtr Sep-Nov:	Not reported
% Of Ops Occuring During Qtr Oct-Dec:	Not reported
# Of Hours Facility Operates Each Day:	Not reported
# Of Days Facility Operates Each Week:	Not reported
# Of Weeks Facility Operates Each Year:	Not reported
Exit Temp Of A Stack Or Vent:	Not reported
% Wtr In Stack / Vent Exhaust:	Not reported
Height Of Stack:	Not reported
Diameter Of Stack:	Not reported
Air Flow From A Vent Or Stack:	Not reported
% Oxygen In Stack / Vent Exhaust:	Not reported
Flow Rate:	Not reported
Flow Unit:	Not reported
Vertical Dist Exhaust Travels From Stack/vent Outlet:	Not reported
SCC Process Desc:	Not reported
EPA Code For Throughput Unit Of Measure:	Not reported
EPA Mat Code For Throughput At Each Process:	Not reported
EPA Code For Mat Thruput Fate Desc/input/output/existing	Not reported
Description Of Material:	Not reported
Annual Qty Of Throughput Mat:	Not reported
Maximum Rate/Amount Of Annual Throughput:	Not reported
% Of Sulfur In Fuels:	Not reported
% Of Ash In Fuels:	Not reported
Emission Unit Output Threshold:	Not reported
Facility's Throughput Data Confidential:	Not reported
Tot Suspended Partclt Emissn Tons/Year:	Not reported
Tot Suspended Partclte Emissions Estmn Code:	Not reported
Pri Particulate Matter Cntrl Tech Code At Point/Segment:	Not reported
Sec Particulate Matter Cntrl Tech Code At Point/segment:	Not reported
% Control Of Particulate Matter Emissions:	Not reported
Particulate Matter Emission (?10microns) Tons/Year:	Not reported
Partclte Matter Emission (?10microns) Est Code:	Not reported
Pri Prtclte Matter (?10microns) Cntrl Tech Code At Pt/Seg:	Not reported
Sec Prtclte Matter (?10microns) Cntl Tech Code At Pt/Seg:	Not reported
% Cntrl Of Prtclte Matter (? 10microns) Emisns:	Not reported
Prtclte Matter (?2.5microns)emisins In Tons/Yr:	Not reported
Prtclte Matter Emisn (?2.5microns) Est Code:	Not reported
Pri Prtclate Matter (?2.5microns) Ctl Tech Code At Pt/Seg:	Not reported
Sec Prtclte Matter (?2.5microns) Ctl Tech Code At Pt/Seg:	Not reported
% Cntrl Of Particulate Matter (?2.5microns) Emissions:	Not reported
Sulfur Dioxide Emissions Tons/Year:	Not reported
Sulfur Dioxide Emission Estimation Code:	Not reported
Pri Sulfur Dioxide Cntrl Tech Code At Pt/Seg:	Not reported

MAP FINDINGS

Map ID
 Direction
 Distance
 Distance (ft.)Site

EDR ID Number
 EPA ID Number

Database(s)

PENDLETON WOOLEN MILLS (Continued)

1000190217

Secondary Sulfur Dioxide Cntrl Tech Code At Pt/Seg:	Not reported
% Control Of Sulfur Dioxide Emissions:	Not reported
Nitrous Oxides Emissions In Tons/Yr:	Not reported
Nitrous Oxides Emission Estimation Code:	Not reported
Pri Nitrous Oxides Cntrl Tech Code At Point/Segment:	Not reported
Sec Nitrous Oxide Control Tech Code At Point Segment:	Not reported
% Control Of Nitrous Oxides Emissions:	Not reported
Volatile Organic Compound Emitted Desc:	Not reported
Volatile Organic Compound Emissions In Tons/Year:	Not reported
Voltl Organic Compound Emissions Est Code:	Not reported
Pri Voltl Organic Compound Cntl Tech Code At Pt/seg:	Not reported
Sec Voltl Organic Compound Cntl Tech Code At Pt/Seg:	Not reported
% Cntrl Of Volatile Organic Compound Emissions:	Not reported
Carbon Monoxide Emissions In Tons/Year:	Not reported
Carbon Monoxide Emission Est Code:	Not reported
Pri Carbon Monoxide Cntrl Tech Code At Pt/Seg:	Not reported
Sec Carbon Monoxide Cntrl Tech Code At Pt/Seg:	Not reported
% Cntrl Of Carbon Monoxide Emissions:	Not reported
Lead Emissions In Tons/Year:	Not reported
Lead Emission Estimation Code:	Not reported
PM10 Nonattainment Area:	Not reported
Ozone Nonattainment Area:	Not reported
CO Nonattainment Area:	Not reported
UTM East:	Not reported
UTM North:	Not reported
UTM Zone:	Not reported
P NH3 Control:	Not reported
NH3 tpy:	Not reported
S NH3 ctrl:	Not reported
NH3 % ctrl:	Not reported
STK ACFS:	Not reported
SCC Process Desc:	Not reported
Primary Control Device Code for SO2:	Not reported
Secondary Control Device Code for SO2:	Not reported
Insignificant Emissions Unit:	Not reported
Latitude/Longitude:	Not reported
Whether Source Is An AOP(Title V) Source:	Not reported
Control Code1:	Not reported
Control Code2:	Not reported
Control Code3:	Not reported
Control Code4:	Not reported
Control Code5:	Not reported
Control Code6:	Not reported
Facility Site Supplemental Address:	Not reported
User Defined Site Code:	Not reported
User Defined RP Identifier Code:	Not reported
Release Point Status Code Description:	Not reported
Release Point Exit Gas Velocity Measure Quantity:	Not reported
Release Point Gas Velocity UOMCode:	Not reported
Release Point Exit Gas Flow Rate Measure Quantity:	Not reported
Release Point Gas Flow Rate UOM Code:	Not reported
Release Point Exit Gas Temperature Measure Quantity:	Not reported
Water Vapor % Quantity:	Not reported
Oxygen % Quantity:	Not reported
User Defined Unit Identifier Code:	Not reported
Emissions Unit Description:	Not reported
Unit Status Code Description:	Not reported

MAP FINDINGS

Map ID
 Direction
 Distance
 Distance (ft.)Site

EDR ID Number
 EPA ID Number

Database(s)

PENDLETON WOOLEN MILLS (Continued)

1000190217

User Defined Process Identifier Code:	Not reported
Emission Unit Process Description:	Not reported
Short Name Description:	Not reported
Actual Hours Per Period Quantity:	Not reported
Pollutant Type Code:	Not reported
Average % Emissions Quantity:	Not reported
Contact Name:	Not reported
Contact Phone:	Not reported
Contact Fax:	Not reported
Contact E-mail:	Not reported
Emissions Unit Process Status Code:	Not reported
Mailing Name:	Pendleton Woolen Mills
Mailing Address:	P. O. BOX 145
Mailing City,St,Zip:	WASHOUGAL, WA 98671
Year Of Info:	99
Facility ID:	0112
Facility Type:	Not reported
Facility Category Short Name:	Not reported
Facility Site Status Description:	Not reported
Ecolgy Fac ID:	Not reported
Plant Name:	Not reported
Plant SIC Code:	Not reported
Plant NAICS:	Not reported
NAICS Code:	Not reported
Plant Lat/Long:	Not reported
Plant Lat/Long (dms):	Not reported
Plant UTM East:	Not reported
Plant UTM North:	Not reported
Plant UTM Zone:	Not reported
Point Process SIC:	Not reported
Point Num:	21
Point NAICS:	Not reported
Lat/Long:	Not reported
Lat/Long (dms):	Not reported
Point UTM East:	Not reported
Point UTM North:	Not reported
Point UTM Zone:	Not reported
Point Desc:	WOOLSET BATH OPERATIONS
Point Comments:	Not reported
Local ID:	E
Local Air Agency ID:	Not reported
Fed County Code:	Not reported
Source Number:	Not reported
Process ID:	Not reported
Release Point Id:	Not reported
Release Point Description:	Not reported
Emissions Unit Id:	Not reported
Emissions Unit Design Capacity Quantity:	Not reported
Emissions Unit Design Capacity UOM Code:	Not reported
Emissions Unit Process Id:	Not reported
Insignificant Emissions Unit Flag:	Not reported
Calculation Material Code Description:	Not reported
Calculation Parameter Quantity:	Not reported
Calculation Parameter UOM Code:	Not reported
% Sulfur Content:	Not reported
% Ash Content:	Not reported

MAP FINDINGS

Map ID
 Direction
 Distance
 Distance (ft.)Site

EDR ID Number
 EPA ID Number

Database(s)

PENDLETON WOOLEN MILLS (Continued)

1000190217

Heat Content:	Not reported
Heat Content Numerator UOM Code:	Not reported
Heat Content Denominator UOM Code:	Not reported
PM-CON:	Not reported
Tot Suspended Partclte Emissions Estmn Code:	Not reported
PM10 Nonattainment Area:	0
% Control Of Sulfur Dioxide Emissions:	0
NO2 Chemical:	0
% Cntrl Of Volatile Organic Compound Emissions:	0
CO Nonattainment Area:	0
Univsl Business ID:	Not reported
Boilers Design Capacity At A Point:	Not reported
% Of Ops Occuring During Qtr Jan-Mar:	Not reported
% Of Ops Occuring During Qtr Dec-Feb:	Not reported
% Of Ops Occuring During Qtr Apr-Jun:	Not reported
% Of Ops Occuring During Qtr Mar-May:	Not reported
% Of Ops Occuring During Qtr Jun-Aug:	Not reported
% Of Ops Occuring During Qtr Jul-Sep:	Not reported
% Of Ops Occuring During Qtr Sep-Nov:	Not reported
% Of Ops Occuring During Qtr Oct-Dec:	Not reported
# Of Hours Facility Operates Each Day:	Not reported
# Of Days Facility Operates Each Week:	Not reported
# Of Weeks Facility Operates Each Year:	Not reported
Exit Temp Of A Stack Or Vent:	Not reported
% Wtr In Stack / Vent Exhaust:	Not reported
Height Of Stack:	Not reported
Diameter Of Stack:	Not reported
Air Flow From A Vent Or Stack:	Not reported
% Oxygen In Stack / Vent Exhaust:	Not reported
Flow Rate:	Not reported
Flow Unit:	Not reported
Vertical Dist Exhaust Travels From Stack/vent Outlet:	Not reported
SCC Process Desc:	Not reported
EPA Code For Throughput Unit Of Measure:	Not reported
EPA Mat Code For Throughput At Each Process:	Not reported
EPA Code For Mat Thruput Fate Desc/input/output/existing:	Not reported
Description Of Material:	Not reported
Annual Qty Of Throughput Mat:	Not reported
Maximum Rate/Amount Of Annual Throughput:	Not reported
% Of Sulfur In Fuels:	Not reported
% Of Ash In Fuels:	Not reported
Emission Unit Output Threshold:	Not reported
Facility's Throughput Data Confidential:	Not reported
Tot Suspended Partclt Emissn Tons/Year:	Not reported
Tot Suspended Partclte Emissions Estmn Code:	Not reported
Pri Particulate Matter Cntrl Tech Code At Point/Segment:	Not reported
Sec Particulate Matter Cntrl Tech Code At Point/segment:	Not reported
% Control Of Particulate Matter Emissions:	Not reported
Particulate Matter Emission (?10microns) Tons/Year:	Not reported
Partclte Matter Emission (?10microns) Est Code:	Not reported
Pri Prtclte Matter (?10microns) Cntrl Tech Code At Pt/Seg:	Not reported
Sec Prtclte Matter (?10microns) Cntl Tech Code At Pt/Seg:	Not reported
% Cntrl Of Prtclte Matter (? 10microns) Emisns:	Not reported
Prticlte Matter (?2.5microns)emisins In Tons/Yr:	Not reported
Prticlte Matter Emisn (?2.5microns) Est Code:	Not reported
Pri Ptcuate Matter (?2.5microns) Ctl Tech Code At Pt/Seg:	Not reported
Sec Prticlte Matter (?2.5microns) Ctl Tech Code At Pt/Seg:	Not reported

MAP FINDINGS

Map ID
 Direction
 Distance
 Distance (ft.)Site

EDR ID Number
 EPA ID Number

Database(s)

PENDLETON WOOLEN MILLS (Continued)

1000190217

% Cntrl Of Particulate Matter (?2.5microns) Emissions:	Not reported
Sulfur Dioxide Emissions Tons/Year:	Not reported
Sulfur Dioxide Emission Estimation Code:	Not reported
Pri Sulfur Dioxide Cntrl Tech Code At Pt/Seg:	Not reported
Secondary Sulfur Dioxide Cntrl Tech Code At Pt/Seg:	Not reported
% Control Of Sulfur Dioxide Emissions:	Not reported
Nitrous Oxides Emissions In Tons/Yr:	Not reported
Nitrous Oxides Emission Estimation Code:	Not reported
Pri Nitrous Oxides Cntrl Tech Code At Point/Segment:	Not reported
Sec Nitrous Oxide Control Tech Code At Point Segment:	Not reported
% Control Of Nitrous Oxides Emissions:	Not reported
Volatile Organic Compound Emitted Desc:	Not reported
Volatile Organic Compound Emissions In Tons/Year:	Not reported
Voltl Organic Compound Emissions Est Code:	Not reported
Pri Voltl Organic Compound Cntl Tech Code At Pt/seg:	Not reported
Sec Voltle Organic Compound Cntl Tech Code At Pt/Seg:	Not reported
% Cntrl Of Volatile Organic Compound Emissions:	Not reported
Carbon Monoxide Emissions In Tons/Year:	Not reported
Carbon Monoxide Emission Est Code:	Not reported
Pri Carbon Monoxide Cntrl Tech Code At Pt/Seg:	Not reported
Sec Carbon Monoxide Cntrl Tech Code At Pt/Seg:	Not reported
% Cntrl Of Carbon Monoxide Emissions:	Not reported
Lead Emissions In Tons/Year:	Not reported
Lead Emission Estimation Code:	Not reported
PM10 Nonattainment Area:	Not reported
Ozone Nonattainment Area:	Not reported
CO Nonattainment Area:	Not reported
UTM East:	Not reported
UTM North:	Not reported
UTM Zone:	Not reported
P NH3 Control:	Not reported
NH3 tpy:	Not reported
S NH3 ctrl:	Not reported
NH3 % ctrl:	Not reported
STK ACFS:	Not reported
SCC Process Desc:	Not reported
Primary Control Device Code for SO2:	Not reported
Secondary Control Device Code for SO2:	Not reported
Insignificant Emissions Unit:	Not reported
Latitude/Longitude:	Not reported
Whether Source Is An AOP(Title V) Source:	Not reported
Control Code1:	Not reported
Control Code2:	Not reported
Control Code3:	Not reported
Control Code4:	Not reported
Control Code5:	Not reported
Control Code6:	Not reported
Facility Site Supplemental Address:	Not reported
User Defined Site Code:	Not reported
User Defined RP Identifier Code:	Not reported
Release Point Status Code Description:	Not reported
Release Point Exit Gas Velocity Measure Quantity:	Not reported
Release Point Gas Velocity UOMCode:	Not reported
Release Point Exit Gas Flow Rate Measure Quantity:	Not reported
Release Point Gas Flow Rate UOM Code:	Not reported
Release Point Exit Gas Temperature Measure Quantity:	Not reported
Water Vapor % Quantity:	Not reported

MAP FINDINGS

Map ID
 Direction
 Distance
 Distance (ft.)Site

EDR ID Number

Database(s) EPA ID Number

PENDLETON WOOLEN MILLS (Continued)

1000190217

Oxygen % Quantity:	Not reported
User Defined Unit Identifier Code:	Not reported
Emissions Unit Description:	Not reported
Unit Status Code Description:	Not reported
User Defined Process Identifier Code:	Not reported
Emission Unit Process Description:	Not reported
Short Name Description:	Not reported
Actual Hours Per Period Quantity:	Not reported
Pollutant Type Code:	Not reported
Average % Emissions Quantity:	Not reported
Contact Name:	Not reported
Contact Phone:	Not reported
Contact Fax:	Not reported
Contact E-mail:	Not reported
Emissions Unit Process Status Code:	Not reported
Mailing Name:	Pendleton Woolen Mills
Mailing Address:	P. O. BOX 145
Mailing City, St, Zip:	WASHOUGAL, WA 98671
Year Of Info:	99
Facility ID:	0112
Facility Type:	Not reported
Facility Category Short Name:	Not reported
Facility Site Status Description:	Not reported
Ecolgy Fac ID:	Not reported
Plant Name:	Not reported
Plant SIC Code:	Not reported
Plant NAICS:	Not reported
NAICS Code:	Not reported
Plant Lat/Long:	Not reported
Plant Lat/Long (dms):	Not reported
Plant UTM East:	Not reported
Plant UTM North:	Not reported
Plant UTM Zone:	Not reported
Point Process SIC:	Not reported
Point Num:	22
Point NAICS:	Not reported
Lat/Long:	Not reported
Lat/Long (dms):	Not reported
Point UTM East:	Not reported
Point UTM North:	Not reported
Point UTM Zone:	Not reported
Point Desc:	KRANTZ DRYER
Point Comments:	Not reported
Local ID:	E
Local Air Agency ID:	Not reported
Fed County Code:	Not reported
Source Number:	Not reported
Process ID:	Not reported
Release Point Id:	Not reported
Release Point Description:	Not reported
Emissions Unit Id:	Not reported
Emissions Unit Design Capacity Quantity:	Not reported
Emissions Unit Design Capacity UOM Code:	Not reported
Emissions Unit Process Id:	Not reported
Insignificant Emissions Unit Flag:	Not reported
Calculation Material Code Description:	Not reported

MAP FINDINGS

Map ID
 Direction
 Distance
 Distance (ft.)Site

EDR ID Number
 EPA ID Number

Database(s)

PENDLETON WOOLEN MILLS (Continued)

1000190217

Calculation Parameter Quantity:	Not reported
Calculation Parameter UOM Code:	Not reported
% Sulfur Content:	Not reported
% Ash Content:	Not reported
Heat Content:	Not reported
Heat Content Numerator UOM Code:	Not reported
Heat Content Denominator UOM Code:	Not reported
PM-CON:	Not reported
Tot Suspended Partclte Emissions Estmn Code:	Not reported
PM10 Nonattainment Area:	0
% Control Of Sulfur Dioxide Emissions:	0
NO2 Chemical:	0
% Cntrl Of Volatile Organic Compound Emissions:	0
CO Nonattainment Area:	0
Univsl Business ID:	Not reported
Boilers Design Capacity At A Point:	Not reported
% Of Ops Occuring During Qtr Jan-Mar:	Not reported
% Of Ops Occuring During Qtr Dec-Feb:	Not reported
% Of Ops Occuring During Qtr Apr-Jun:	Not reported
% Of Ops Occuring During Qtr Mar-May:	Not reported
% Of Ops Occuring During Qtr Jun-Aug:	Not reported
% Of Ops Occuring During Qtr Jul-Sep:	Not reported
% Of Ops Occuring During Qtr Sep-Nov:	Not reported
% Of Ops Occuring During Qtr Oct-Dec:	Not reported
# Of Hours Facility Operates Each Day:	Not reported
# Of Days Facility Operates Each Week:	Not reported
# Of Weeks Facility Operates Each Year:	Not reported
Exit Temp Of A Stack Or Vent:	Not reported
% Wtr In Stack / Vent Exhaust:	Not reported
Height Of Stack:	Not reported
Diameter Of Stack:	Not reported
Air Flow From A Vent Or Stack:	Not reported
% Oxygen In Stack / Vent Exhaust:	Not reported
Flow Rate:	Not reported
Flow Unit:	Not reported
Vertical Dist Exhaust Travels From Stack/vent Outlet:	Not reported
SCC Process Desc:	Not reported
EPA Code For Throughput Unit Of Measure:	Not reported
EPA Mat Code For Throughput At Each Process:	Not reported
EPA Code For Mat Thruput Fate Desc/input/output/existing:	Not reported
Description Of Material:	Not reported
Annual Qty Of Throughput Mat:	Not reported
Maximum Rate/Amount Of Annual Throughput:	Not reported
% Of Sulfur In Fuels:	Not reported
% Of Ash In Fuels:	Not reported
Emission Unit Output Threshold:	Not reported
Facility's Throughput Data Confidential:	Not reported
Tot Suspended Partclt Emissn Tons/Year:	Not reported
Tot Suspended Partclte Emissions Estmn Code:	Not reported
Pri Particulate Matter Cntrl Tech Code At Point/Segment:	Not reported
Sec Particulate Matter Cntrl Tech Code At Point/segment:	Not reported
% Control Of Particulate Matter Emissions:	Not reported
Particulate Matter Emission (?10microns) Tons/Year:	Not reported
Partclte Matter Emission (?10microns) Est Code:	Not reported
Pri Prtclte Matter (?10microns) Cntrl Tech Code At Pt/Seg:	Not reported
Sec Prtclte Matter (?10microns) Cntl Tech Code At Pt/Seg:	Not reported
% Cntrl Of Prtclte Matter (? 10microns) Emisns:	Not reported

MAP FINDINGS

Map ID
 Direction
 Distance
 Distance (ft.)Site

EDR ID Number
 EPA ID Number

Database(s)

PENDLETON WOOLEN MILLS (Continued)

1000190217

Particulate Matter (?2.5microns)emissions In Tons/Yr:	Not reported
Particulate Matter Emission (?2.5microns) Est Code:	Not reported
Pri Particulate Matter (?2.5microns) Ctl Tech Code At Pt/Seg:	Not reported
Sec Particulate Matter (?2.5microns) Ctl Tech Code At Pt/Seg:	Not reported
% Cntrl Of Particulate Matter (?2.5microns) Emissions:	Not reported
Sulfur Dioxide Emissions Tons/Year:	Not reported
Sulfur Dioxide Emission Estimation Code:	Not reported
Pri Sulfur Dioxide Cntrl Tech Code At Pt/Seg:	Not reported
Secondary Sulfur Dioxide Cntrl Tech Code At Pt/Seg:	Not reported
% Control Of Sulfur Dioxide Emissions:	Not reported
Nitrous Oxides Emissions In Tons/Yr:	Not reported
Nitrous Oxides Emission Estimation Code:	Not reported
Pri Nitrous Oxides Cntrl Tech Code At Point/Segment:	Not reported
Sec Nitrous Oxide Control Tech Code At Point Segment:	Not reported
% Control Of Nitrous Oxides Emissions:	Not reported
Volatile Organic Compound Emitted Desc:	Not reported
Volatile Organic Compound Emissions In Tons/Year:	Not reported
Volatile Organic Compound Emissions Est Code:	Not reported
Pri Volatile Organic Compound Cntrl Tech Code At Pt/seg:	Not reported
Sec Volatile Organic Compound Cntrl Tech Code At Pt/Seg:	Not reported
% Cntrl Of Volatile Organic Compound Emissions:	Not reported
Carbon Monoxide Emissions In Tons/Year:	Not reported
Carbon Monoxide Emission Est Code:	Not reported
Pri Carbon Monoxide Cntrl Tech Code At Pt/Seg:	Not reported
Sec Carbon Monoxide Cntrl Tech Code At Pt/Seg:	Not reported
% Cntrl Of Carbon Monoxide Emissions:	Not reported
Lead Emissions In Tons/Year:	Not reported
Lead Emission Estimation Code:	Not reported
PM10 Nonattainment Area:	Not reported
Ozone Nonattainment Area:	Not reported
CO Nonattainment Area:	Not reported
UTM East:	Not reported
UTM North:	Not reported
UTM Zone:	Not reported
P NH3 Control:	Not reported
NH3 tpy:	Not reported
S NH3 ctrl:	Not reported
NH3 % ctrl:	Not reported
STK ACFS:	Not reported
SCC Process Desc:	Not reported
Primary Control Device Code for SO2:	Not reported
Secondary Control Device Code for SO2:	Not reported
Insignificant Emissions Unit:	Not reported
Latitude/Longitude:	Not reported
Whether Source Is An AOP(Title V) Source:	Not reported
Control Code1:	Not reported
Control Code2:	Not reported
Control Code3:	Not reported
Control Code4:	Not reported
Control Code5:	Not reported
Control Code6:	Not reported
Facility Site Supplemental Address:	Not reported
User Defined Site Code:	Not reported
User Defined RP Identifier Code:	Not reported
Release Point Status Code Description:	Not reported
Release Point Exit Gas Velocity Measure Quantity:	Not reported
Release Point Gas Velocity UOMCode:	Not reported

MAP FINDINGS

Map ID
 Direction
 Distance
 Distance (ft.)Site

EDR ID Number

Database(s) EPA ID Number

PENDLETON WOOLEN MILLS (Continued)

1000190217

Release Point Exit Gas Flow Rate Measure Quantity:	Not reported
Release Point Gas Flow Rate UOM Code:	Not reported
Release Point Exit Gas Temperature Measure Quantity:	Not reported
Water Vapor % Quantity:	Not reported
Oxygen % Quantity:	Not reported
User Defined Unit Identifier Code:	Not reported
Emissions Unit Description:	Not reported
Unit Status Code Description:	Not reported
User Defined Process Identifier Code:	Not reported
Emission Unit Process Description:	Not reported
Short Name Description:	Not reported
Actual Hours Per Period Quantity:	Not reported
Pollutant Type Code:	Not reported
Average % Emissions Quantity:	Not reported
Contact Name:	Not reported
Contact Phone:	Not reported
Contact Fax:	Not reported
Contact E-mail:	Not reported
Emissions Unit Process Status Code:	Not reported
Mailing Name:	Pendleton Woolen Mills
Mailing Address:	P. O. BOX 145
Mailing City, St, Zip:	WASHOUGAL, WA 98671
Year Of Info:	99
Facility ID:	0112
Facility Type:	Not reported
Facility Category Short Name:	Not reported
Facility Site Status Description:	Not reported
Ecolgy Fac ID:	Not reported
Plant Name:	Not reported
Plant SIC Code:	Not reported
Plant NAICS:	Not reported
NAICS Code:	Not reported
Plant Lat/Long:	Not reported
Plant Lat/Long (dms):	Not reported
Plant UTM East:	Not reported
Plant UTM North:	Not reported
Plant UTM Zone:	Not reported
Point Process SIC:	Not reported
Point Num:	24
Point NAICS:	Not reported
Lat/Long:	Not reported
Lat/Long (dms):	Not reported
Point UTM East:	Not reported
Point UTM North:	Not reported
Point UTM Zone:	Not reported
Point Desc:	FAMATEX DRYER ON STEAM HEAT
Point Comments:	Not reported
Local ID:	E
Local Air Agency ID:	Not reported
Fed County Code:	Not reported
Source Number:	Not reported
Process ID:	Not reported
Release Point Id:	Not reported
Release Point Description:	Not reported
Emissions Unit Id:	Not reported
Emissions Unit Design Capacity Quantity:	Not reported

MAP FINDINGS

Map ID
 Direction
 Distance
 Distance (ft.)Site

EDR ID Number
 EPA ID Number

Database(s)

PENDLETON WOOLEN MILLS (Continued)

1000190217

Emissions Unit Design Capacity UOM Code:	Not reported
Emissions Unit Process Id:	Not reported
Insignificant Emissions Unit Flag:	Not reported
Calculation Material Code Description:	Not reported
Calculation Parameter Quantity:	Not reported
Calculation Parameter UOM Code:	Not reported
% Sulfur Content:	Not reported
% Ash Content:	Not reported
Heat Content:	Not reported
Heat Content Numerator UOM Code:	Not reported
Heat Content Denominator UOM Code:	Not reported
PM-CON:	Not reported
Tot Suspended Partclte Emissions Estmtn Code:	Not reported
PM10 Nonattainment Area:	0
% Control Of Sulfur Dioxide Emissions:	0
NO2 Chemical:	0
% Cntrl Of Volatile Organic Compound Emissions:	0
CO Nonattainment Area:	0
Univsl Business ID:	Not reported
Boilers Design Capacity At A Point:	Not reported
% Of Ops Occuring During Qtr Jan-Mar:	Not reported
% Of Ops Occuring During Qtr Dec-Feb:	Not reported
% Of Ops Occuring During Qtr Apr-Jun:	Not reported
% Of Ops Occuring During Qtr Mar-May:	Not reported
% Of Ops Occuring During Qtr Jun-Aug:	Not reported
% Of Ops Occuring During Qtr Jul-Sep:	Not reported
% Of Ops Occuring During Qtr Sep-Nov:	Not reported
% Of Ops Occuring During Qtr Oct-Dec:	Not reported
# Of Hours Facility Operates Each Day:	Not reported
# Of Days Facility Operates Each Week:	Not reported
# Of Weeks Facility Operates Each Year:	Not reported
Exit Temp Of A Stack Or Vent:	Not reported
% Wtr In Stack / Vent Exhaust:	Not reported
Height Of Stack:	Not reported
Diameter Of Stack:	Not reported
Air Flow From A Vent Or Stack:	Not reported
% Oxygen In Stack / Vent Exhaust:	Not reported
Flow Rate:	Not reported
Flow Unit:	Not reported
Vertical Dist Exhaust Travels From Stack/vent Outlet:	Not reported
SCC Process Desc:	Not reported
EPA Code For Throughput Unit Of Measure:	Not reported
EPA Mat Code For Throughput At Each Process:	Not reported
EPA Code For Mat Thrput Fate Desc/input/output/existing	Not reported
Description Of Material:	Not reported
Annual Qty Of Throughput Mat:	Not reported
Maximum Rate/Amount Of Annual Throughput:	Not reported
% Of Sulfur In Fuels:	Not reported
% Of Ash In Fuels:	Not reported
Emission Unit Output Threshold:	Not reported
Facility's Throughput Data Confidential:	Not reported
Tot Suspended Partclt Emissn Tons/Year:	Not reported
Tot Suspended Partclte Emissions Estmtn Code:	Not reported
Pri Particulate Matter Cntrl Tech Code At Point/Segment:	Not reported
Sec Particulate Matter Cntrl Tech Code At Point/segment:	Not reported
% Control Of Particulate Matter Emissions:	Not reported
Particulate Matter Emission (?10microns) Tons/Year:	Not reported

MAP FINDINGS

Map ID
 Direction
 Distance
 Distance (ft.)Site

EDR ID Number
 EPA ID Number

Database(s)

PENDLETON WOOLEN MILLS (Continued)

1000190217

Particulate Matter Emission (?10microns) Est Code: Not reported
 Pri Particulate Matter (?10microns) Cntrl Tech Code At Pt/Seg: Not reported
 Sec Particulate Matter (?10microns) Cntl Tech Code At Pt/Seg: Not reported
 % Cntrl Of Particulate Matter (? 10microns) Emisns: Not reported
 Particulate Matter (?2.5microns)emisins In Tons/Yr: Not reported
 Particulate Matter Emission (?2.5microns) Est Code: Not reported
 Pri Particulate Matter (?2.5microns) Ctl Tech Code At Pt/Seg: Not reported
 Sec Particulate Matter (?2.5microns) Ctl Tech Code At Pt/Seg: Not reported
 % Cntrl Of Particulate Matter (?2.5microns) Emissions: Not reported
 Sulfur Dioxide Emissions Tons/Year: Not reported
 Sulfur Dioxide Emission Estimation Code: Not reported
 Pri Sulfur Dioxide Cntrl Tech Code At Pt/Seg: Not reported
 Secondary Sulfur Dioxide Cntrl Tech Code At Pt/Seg: Not reported
 % Control Of Sulfur Dioxide Emissions: Not reported
 Nitrous Oxides Emissions In Tons/Yr: Not reported
 Nitrous Oxides Emission Estimation Code: Not reported
 Pri Nitrous Oxides Cntrl Tech Code At Point/Segment: Not reported
 Sec Nitrous Oxide Control Tech Code At Point Segment: Not reported
 % Control Of Nitrous Oxides Emissions: Not reported
 Volatile Organic Compound Emitted Desc: Not reported
 Volatile Organic Compound Emissions In Tons/Year: Not reported
 Volatile Organic Compound Emissions Est Code: Not reported
 Pri Volatile Organic Compound Cntl Tech Code At Pt/seg: Not reported
 Sec Volatile Organic Compound Cntl Tech Code At Pt/Seg: Not reported
 % Cntrl Of Volatile Organic Compound Emissions: Not reported
 Carbon Monoxide Emissions In Tons/Year: Not reported
 Carbon Monoxide Emission Est Code: Not reported
 Pri Carbon Monoxide Cntrl Tech Code At Pt/Seg: Not reported
 Sec Carbon Monoxide Cntrl Tech Code At Pt/Seg: Not reported
 % Cntrl Of Carbon Monoxide Emissions: Not reported
 Lead Emissions In Tons/Year: Not reported
 Lead Emission Estimation Code: Not reported
 PM10 Nonattainment Area: Not reported
 Ozone Nonattainment Area: Not reported
 CO Nonattainment Area: Not reported
 UTM East: Not reported
 UTM North: Not reported
 UTM Zone: Not reported
 P NH3 Control: Not reported
 NH3 tpy: Not reported
 S NH3 ctrl: Not reported
 NH3 % ctrl: Not reported
 STK ACFS: Not reported
 SCC Process Desc: Not reported
 Primary Control Device Code for SO2: Not reported
 Secondary Control Device Code for SO2: Not reported
 Insignificant Emissions Unit: Not reported
 Latitude/Longitude: Not reported
 Whether Source Is An AOP(Title V) Source: Not reported
 Control Code1: Not reported
 Control Code2: Not reported
 Control Code3: Not reported
 Control Code4: Not reported
 Control Code5: Not reported
 Control Code6: Not reported
 Facility Site Supplemental Address: Not reported
 User Defined Site Code: Not reported

MAP FINDINGS

Map ID
 Direction
 Distance
 Distance (ft.)Site

EDR ID Number
 EPA ID Number

Database(s)

PENDLETON WOOLEN MILLS (Continued)

1000190217

User Defined RP Identifier Code:	Not reported
Release Point Status Code Description:	Not reported
Release Point Exit Gas Velocity Measure Quantity:	Not reported
Release Point Gas Velocity UOMCode:	Not reported
Release Point Exit Gas Flow Rate Measure Quantity:	Not reported
Release Point Gas Flow Rate UOM Code:	Not reported
Release Point Exit Gas Temperature Measure Quantity:	Not reported
Water Vapor % Quantity:	Not reported
Oxygen % Quantity:	Not reported
User Defined Unit Identifier Code:	Not reported
Emissions Unit Description:	Not reported
Unit Status Code Description:	Not reported
User Defined Process Identifier Code:	Not reported
Emission Unit Process Description:	Not reported
Short Name Description:	Not reported
Actual Hours Per Period Quantity:	Not reported
Pollutant Type Code:	Not reported
Average % Emissions Quantity:	Not reported
Contact Name:	Not reported
Contact Phone:	Not reported
Contact Fax:	Not reported
Contact E-mail:	Not reported
Emissions Unit Process Status Code:	Not reported
Mailing Name:	Pendleton Woolen Mills
Mailing Address:	P. O. BOX 145
Mailing City,St,Zip:	WASHOUGAL, WA 98671
Year Of Info:	99
Facility ID:	0112
Facility Type:	Not reported
Facility Category Short Name:	Not reported
Facility Site Status Description:	Not reported
Ecolgy Fac ID:	Not reported
Plant Name:	Not reported
Plant SIC Code:	Not reported
Plant NAICS:	Not reported
NAICS Code:	Not reported
Plant Lat/Long:	Not reported
Plant Lat/Long (dms):	Not reported
Plant UTM East:	Not reported
Plant UTM North:	Not reported
Plant UTM Zone:	Not reported
Point Process SIC:	Not reported
Point Num:	30
Point NAICS:	Not reported
Lat/Long:	Not reported
Lat/Long (dms):	Not reported
Point UTM East:	Not reported
Point UTM North:	Not reported
Point UTM Zone:	Not reported
Point Desc:	SHEAR AND NAPPER CYCLONE (#1)
Point Comments:	Not reported
Local ID:	E
Local Air Agency ID:	Not reported
Fed County Code:	Not reported
Source Number:	Not reported
Process ID:	Not reported

MAP FINDINGS

Map ID
 Direction
 Distance
 Distance (ft.)Site

EDR ID Number
 EPA ID Number

Database(s)

PENDLETON WOOLEN MILLS (Continued)

1000190217

Release Point Id:	Not reported
Release Point Description:	Not reported
Emissions Unit Id:	Not reported
Emissions Unit Design Capacity Quantity:	Not reported
Emissions Unit Design Capacity UOM Code:	Not reported
Emissions Unit Process Id:	Not reported
Insignificant Emissions Unit Flag:	Not reported
Calculation Material Code Description:	Not reported
Calculation Parameter Quantity:	Not reported
Calculation Parameter UOM Code:	Not reported
% Sulfur Content:	Not reported
% Ash Content:	Not reported
Heat Content:	Not reported
Heat Content Numerator UOM Code:	Not reported
Heat Content Denominator UOM Code:	Not reported
PM-CON:	Not reported
Tot Suspended Partclte Emissions Estmn Code:	Not reported
PM10 Nonattainment Area:	0
% Control Of Sulfur Dioxide Emissions:	0
NO2 Chemical:	0
% Cntrl Of Volatile Organic Compound Emissions:	0
CO Nonattainment Area:	0
Univsl Business ID:	Not reported
Boilers Design Capacity At A Point:	Not reported
% Of Ops Occuring During Qtr Jan-Mar:	Not reported
% Of Ops Occuring During Qtr Dec-Feb:	Not reported
% Of Ops Occuring During Qtr Apr-Jun:	Not reported
% Of Ops Occuring During Qtr Mar-May:	Not reported
% Of Ops Occuring During Qtr Jun-Aug:	Not reported
% Of Ops Occuring During Qtr Jul-Sep:	Not reported
% Of Ops Occuring During Qtr Sep-Nov:	Not reported
% Of Ops Occuring During Qtr Oct-Dec:	Not reported
# Of Hours Facility Operates Each Day:	Not reported
# Of Days Facility Operates Each Week:	Not reported
# Of Weeks Facility Operates Each Year:	Not reported
Exit Temp Of A Stack Or Vent:	Not reported
% Wtr In Stack / Vent Exhaust:	Not reported
Height Of Stack:	Not reported
Diameter Of Stack:	Not reported
Air Flow From A Vent Or Stack:	Not reported
% Oxygen In Stack / Vent Exhaust:	Not reported
Flow Rate:	Not reported
Flow Unit:	Not reported
Vertical Dist Exhaust Travels From Stack/vent Outlet:	Not reported
SCC Process Desc:	Not reported
EPA Code For Throughput Unit Of Measure:	Not reported
EPA Mat Code For Throughput At Each Process:	Not reported
EPA Code For Mat Thruput Fate Desc/input/output/existing	Not reported
Description Of Material:	Not reported
Annual Qty Of Throughput Mat:	Not reported
Maximum Rate/Amount Of Annual Throughput:	Not reported
% Of Sulfur In Fuels:	Not reported
% Of Ash In Fuels:	Not reported
Emission Unit Output Threshold:	Not reported
Facility's Throughput Data Confidential:	Not reported
Tot Suspended Partclt Emisssn Tons/Year:	Not reported
Tot Suspended Partclte Emissions Estmn Code:	Not reported

MAP FINDINGS

Map ID
 Direction
 Distance
 Distance (ft.)Site

EDR ID Number
 EPA ID Number

Database(s)

PENDLETON WOOLEN MILLS (Continued)

1000190217

Pri Particulate Matter Cntrl Tech Code At Point/Segment: Not reported
 Sec Particulate Matter Cntrl Tech Code At Point/segment: Not reported
 % Control Of Particulate Matter Emissions: Not reported
 Particulate Matter Emission (?10microns) Tons/Year: Not reported
 Particulate Matter Emission (?10microns) Est Code: Not reported
 Pri Particulate Matter (?10microns) Cntrl Tech Code At Pt/Seg: Not reported
 Sec Particulate Matter (?10microns) Cntrl Tech Code At Pt/Seg: Not reported
 % Cntrl Of Particulate Matter (? 10microns) Emisns: Not reported
 Particulate Matter (?2.5microns)emissions In Tons/Yr: Not reported
 Particulate Matter Emisn (?2.5microns) Est Code: Not reported
 Pri Particulate Matter (?2.5microns) Cntrl Tech Code At Pt/Seg: Not reported
 Sec Particulate Matter (?2.5microns) Cntrl Tech Code At Pt/Seg: Not reported
 % Cntrl Of Particulate Matter (?2.5microns) Emissions: Not reported
 Sulfur Dioxide Emissions Tons/Year: Not reported
 Sulfur Dioxide Emission Estimation Code: Not reported
 Pri Sulfur Dioxide Cntrl Tech Code At Pt/Seg: Not reported
 Secondary Sulfur Dioxide Cntrl Tech Code At Pt/Seg: Not reported
 % Control Of Sulfur Dioxide Emissions: Not reported
 Nitrous Oxides Emissions In Tons/Yr: Not reported
 Nitrous Oxides Emission Estimation Code: Not reported
 Pri Nitrous Oxides Cntrl Tech Code At Point/Segment: Not reported
 Sec Nitrous Oxide Control Tech Code At Point Segment: Not reported
 % Control Of Nitrous Oxides Emissions: Not reported
 Volatile Organic Compound Emitted Desc: Not reported
 Volatile Organic Compound Emissions In Tons/Year: Not reported
 Volatile Organic Compound Emissions Est Code: Not reported
 Pri Volatile Organic Compound Cntrl Tech Code At Pt/seg: Not reported
 Sec Volatile Organic Compound Cntrl Tech Code At Pt/Seg: Not reported
 % Cntrl Of Volatile Organic Compound Emissions: Not reported
 Carbon Monoxide Emissions In Tons/Year: Not reported
 Carbon Monoxide Emission Est Code: Not reported
 Pri Carbon Monoxide Cntrl Tech Code At Pt/Seg: Not reported
 Sec Carbon Monoxide Cntrl Tech Code At Pt/Seg: Not reported
 % Cntrl Of Carbon Monoxide Emissions: Not reported
 Lead Emissions In Tons/Year: Not reported
 Lead Emission Estimation Code: Not reported
 PM10 Nonattainment Area: Not reported
 Ozone Nonattainment Area: Not reported
 CO Nonattainment Area: Not reported
 UTM East: Not reported
 UTM North: Not reported
 UTM Zone: Not reported
 P NH3 Control: Not reported
 NH3 tpy: Not reported
 S NH3 ctrl: Not reported
 NH3 % ctrl: Not reported
 STK ACFS: Not reported
 SCC Process Desc: Not reported
 Primary Control Device Code for SO2: Not reported
 Secondary Control Device Code for SO2: Not reported
 Insignificant Emissions Unit: Not reported
 Latitude/Longitude: Not reported
 Whether Source Is An AOP(Title V) Source: Not reported
 Control Code1: Not reported
 Control Code2: Not reported
 Control Code3: Not reported
 Control Code4: Not reported

MAP FINDINGS

Map ID
 Direction
 Distance
 Distance (ft.)Site

EDR ID Number

Database(s) EPA ID Number

PENDLETON WOOLEN MILLS (Continued)

1000190217

Control Code5:	Not reported
Control Code6:	Not reported
Facility Site Supplemental Address:	Not reported
User Defined Site Code:	Not reported
User Defined RP Identifier Code:	Not reported
Release Point Status Code Description:	Not reported
Release Point Exit Gas Velocity Measure Quantity:	Not reported
Release Point Gas Velocity UOMCode:	Not reported
Release Point Exit Gas Flow Rate Measure Quantity:	Not reported
Release Point Gas Flow Rate UOM Code:	Not reported
Release Point Exit Gas Temperature Measure Quantity:	Not reported
Water Vapor % Quantity:	Not reported
Oxygen % Quantity:	Not reported
User Defined Unit Identifier Code:	Not reported
Emissions Unit Description:	Not reported
Unit Status Code Description:	Not reported
User Defined Process Identifier Code:	Not reported
Emission Unit Process Description:	Not reported
Short Name Description:	Not reported
Actual Hours Per Period Quantity:	Not reported
Pollutant Type Code:	Not reported
Average % Emissions Quantity:	Not reported
Contact Name:	Not reported
Contact Phone:	Not reported
Contact Fax:	Not reported
Contact E-mail:	Not reported
Emissions Unit Process Status Code:	Not reported
Mailing Name:	Pendleton Woolen Mills
Mailing Address:	P. O. BOX 145
Mailing City,St,Zip:	WASHOUGAL, WA 98671

[Click this hyperlink](#) while viewing on your computer to access
 13 additional WA AIR_EMISSIONS: record(s) in the EDR Site Report.

NPDES:

Name:	PENDLETON WOOLEN MILLS
Address:	2 PENDLETON WAY
City,State,Zip:	WASHOUGAL, WA 98671-2310
Facility Status:	Active
Facility Type:	Industrial SW GP
Admin Region:	Headquarters
Date Issued:	12/03/2014
Latitude:	45.57638899
Longitude:	-122.351387
Permit ID:	WAR005577
Permit Version:	2
Permit Status:	Active
Permit SubStatus:	Coverage Issued
Ecology Contact:	Kevin Hancock
WRIA:	Salmon-Washougal
Permit Expiration Date:	12/31/2019
Effective Date:	01/01/2015
Days to Expiration:	-168

Name:	PENDLETON WOOLEN MILLS
Address:	2 PENDLETON WAY
City,State,Zip:	WASHOUGAL, WA 98671

MAP FINDINGS

Map ID
 Direction
 Distance
 Distance (ft.)Site

EDR ID Number
 Database(s)
 EPA ID Number

PENDLETON WOOLEN MILLS (Continued)

1000190217

Facility Status: Not reported
 Facility Type: Industrial (IU) to POTW/PRIVATE SWDP IP
 Admin Region: Southwest
 Date Issued: 04/16/2018
 Latitude: Not reported
 Longitude: Not reported
 Permit ID: ST0006002
 Permit Version: Not reported
 Permit Status: Active
 Permit SubStatus: Not reported
 Ecology Contact: Not reported
 WRIA: Not reported
 Permit Expiration Date: 06/30/2023
 Effective Date: 07/01/2018
 Days to Expiration: -1445

E16 AMNESIA BREWING
ESE 1834 MAIN ST
< 1/8 WASHOUGAL, WA 98671
0.119 mi.
627 ft.

WA ALLSITES S112075967
N/A

Site 1 of 3 in cluster E

ALLSITES:

Name: AMNESIA BREWING
 Facility Id: 23020

Interaction: 102532
 Interaction 1: I
 Interaction 2: IND2POTWPRIVSWDP
 Ecology Program: WATQUAL
 Program Data: PARIS
 Facility Alt.: Amnesia Brewing
 Program ID: ST0006234
 Date Interaction: 2012-09-19 00:00:00
 Date Interaction 3: Industrial to POTW/Privat
 Latitude: 45.578267713000002
 Longitude: -122.351947252

F17 RD WAKEFIELD PROPERTY
North 17TH & E ST
1/8-1/4 WASHOUGAL, WA 98671
0.126 mi.
667 ft.

WA UST 1007072116
WA ALLSITES N/A
FINDS

Site 1 of 3 in cluster F

UST:

Name: RD WAKEFIELD
 Address: 17TH AVE & E ST
 City: WASHOUGAL
 Zip: 98671
 Facility ID: 35533354
 Site Id: 509052
 UBI: Not reported
 Phone Number: Not reported
 Decimal Latitude: 45.581007
 Decimal Longitude: -122.354619

MAP FINDINGS

Map ID
 Direction
 Distance
 Distance (ft.)Site

EDR ID Number
 EPA ID Number

Database(s)

RD WAKEFIELD PROPERTY (Continued)

1007072116

Tank Name: 1
 Tag Number: Not reported
 Tank Status: Removed
 Tank Status Date: 1999-12-10 00:00:00
 Tank Install Date: 1899-12-31 00:00:00
 Tank Closure Date: Not reported
 Capacity Range: Not reported
 Tank Permit Expiration Date: Not reported
 Tank Upgrade Date: Not reported
 Tank Spill Prevention: Not reported
 Tank Overfill Prevention: Not reported
 Tank Material: Not reported
 Tank Construction: Not reported
 Tank Tightness Test: Not reported
 Tank Corrosion Protection: Not reported
 Tank Manifold: Not reported
 Tank Release Detection: Not reported
 Tank SFC Type: Not reported
 Pipe Material: Not reported
 Pipe Construction: Not reported
 Pipe Primary Release Detection: Not reported
 Pipe Second Release Detection: Not reported
 Pipe Corrosion Protection: Not reported
 Pipe Pumping System: Not reported
 Responsible Unit: Southwest
 Dispencer/Pump SFC Type: Not reported

Name: RD WAKEFIELD
 Address: 17TH AVE & E ST
 City: WASHOUGAL
 Zip: 98671

Tank Name: 2
 Tag Number: Not reported
 Tank Status: Removed
 Tank Status Date: 1999-12-10 00:00:00
 Tank Install Date: 1899-12-31 00:00:00
 Tank Closure Date: Not reported
 Capacity Range: Not reported
 Tank Permit Expiration Date: Not reported
 Tank Upgrade Date: Not reported
 Tank Spill Prevention: Not reported
 Tank Overfill Prevention: Not reported
 Tank Material: Not reported
 Tank Construction: Not reported
 Tank Tightness Test: Not reported
 Tank Corrosion Protection: Not reported
 Tank Manifold: Not reported
 Tank Release Detection: Not reported
 Tank SFC Type: Not reported
 Pipe Material: Not reported
 Pipe Construction: Not reported
 Pipe Primary Release Detection: Not reported
 Pipe Second Release Detection: Not reported
 Pipe Corrosion Protection: Not reported
 Pipe Pumping System: Not reported
 Responsible Unit: Southwest

MAP FINDINGS

Map ID
 Direction
 Distance
 Distance (ft.)Site

EDR ID Number
 EPA ID Number

Database(s)

RD WAKEFIELD PROPERTY (Continued)

1007072116

Dispencer/Pump SFC Type: Not reported

Name: RD WAKEFIELD
 Address: 17TH AVE & E ST
 City: WASHOUGAL
 Zip: 98671

Tank Name: 3
 Tag Number: Not reported
 Tank Status: Removed
 Tank Status Date: 2001-06-26 00:00:00
 Tank Install Date: 1899-12-31 00:00:00
 Tank Closure Date: Not reported
 Capacity Range: Not reported
 Tank Permit Expiration Date: Not reported
 Tank Upgrade Date: Not reported
 Tank Spill Prevention: Not reported
 Tank Overfill Prevention: Not reported
 Tank Material: Not reported
 Tank Construction: Not reported
 Tank Tightness Test: Not reported
 Tank Corrosion Protection: Not reported
 Tank Manifold: Not reported
 Tank Release Detection: Not reported
 Tank SFC Type: Not reported
 Pipe Material: Not reported
 Pipe Construction: Not reported
 Pipe Primary Release Detection: Not reported
 Pipe Second Release Detection: Not reported
 Pipe Corrosion Protection: Not reported
 Pipe Pumping System: Not reported
 Responsible Unit: Southwest
 Dispencer/Pump SFC Type: Not reported

ALLSITES:

Name: RD WAKEFIELD PROPERTY
 Facility Id: 35533354

Interaction: 40005
 Interaction 1: I
 Interaction 2: UST
 Ecology Program: TOXICS
 Program Data: UST
 Facility Alt.: Not reported
 Program ID: 509052
 Date Interaction: 1999-08-13 00:00:00
 Date Interaction 3: Underground Storage Tank
 Latitude: 45.581001497999999
 Longitude: -122.354604556

FINDS:

Registry ID: 110015487374

Environmental Interest/Information System

MAP FINDINGS

Map ID			EDR ID Number
Direction			
Distance			
Distance (ft.)	Site	Database(s)	EPA ID Number

RD WAKEFIELD PROPERTY (Continued)

1007072116

Washington Facility / Site Identification System (WA-FSIS) provides a means to query and display data maintained by the Washington Department of Ecology. This system contains key information for each facility/site that is currently, or has been, of interest to the Air Quality, Dam Safety, Hazardous Waste, Toxics Cleanup, and Water Quality Programs.

[Click this hyperlink](#) while viewing on your computer to access additional FINDS: detail in the EDR Site Report.

E18
East
1/8-1/4
0.137 mi.
722 ft.

RIG A HUT
1911 MAIN STREET
WASHOUGAL, WA 98683
Site 2 of 3 in cluster E

WA ALLSITES S121442620
N/A

ALLSITES:

Name:	RIG A HUT
Facility Id:	94707
Interaction:	124586
Interaction 1:	A
Interaction 2:	UIC
Ecology Program:	WATQUAL
Program Data:	UIC
Facility Alt.:	Rig A Hut
Program ID:	33680
Date Interaction:	2017-09-18 00:00:00
Date Interaction 3:	Underground Injection Con
Latitude:	45.578595901
Longitude:	-122.35250507400001

19
SW
1/8-1/4
0.146 mi.
769 ft.

WASHOUGAL POLICE DEPT
1400 A ST
WASHOUGAL, WA 98671

WA ALLSITES 1001490556
RCRA NonGen / NLR WAD988473435
FINDS
ECHO

ALLSITES:

Name:	WASHOUGAL POLICE DEPT
Facility Id:	73739573
Interaction:	61592
Interaction 1:	I
Interaction 2:	HWG
Ecology Program:	HAZWASTE
Program Data:	TURBOWASTE
Facility Alt.:	Not reported
Program ID:	WAD988473435
Date Interaction:	1990-04-12 00:00:00
Date Interaction 3:	Hazardous Waste Generator
Latitude:	45.577894497999999
Longitude:	-122.356035557

MAP FINDINGS

Map ID
 Direction
 Distance
 Distance (ft.)Site

EDR ID Number

Database(s) EPA ID Number

WASHOUGAL POLICE DEPT (Continued)

1001490556

RCRA NonGen / NLR:

Date form received by agency: 1995-04-04 00:00:00.0
 Facility name: WASHOUGAL POLICE DEPT
 Facility address: 1400 A ST
 WASHOUGAL, WA 98671
 EPA ID: WAD988473435
 Mailing address: PO BOX 42589
 OLYMPIA, WA 98504
 Contact: MIKE OSWEILER
 Contact address: PO BOX 42589
 OLYMPIA, WA 98504
 Contact country: US
 Contact telephone: 360-586-0365
 Contact email: Not reported
 EPA Region: 10
 Classification: Non-Generator
 Description: Handler: Non-Generators do not presently generate hazardous waste

Owner/Operator Summary:

Owner/operator name: WASHOUGAL POLICE DEPT
 Owner/operator address: 1400 A ST
 WASHOUGAL, WA 98671
 Owner/operator country: US
 Owner/operator telephone: 000-000-0000
 Owner/operator email: Not reported
 Owner/operator fax: Not reported
 Owner/operator extension: Not reported
 Legal status: Private
 Owner/Operator Type: Owner
 Owner/Op start date: Not reported
 Owner/Op end date: Not reported

Owner/operator name: WA ECY
 Owner/operator address: PO BOX 42589
 OLYMPIA, WA 98504
 Owner/operator country: US
 Owner/operator telephone: 000-000-0000
 Owner/operator email: Not reported
 Owner/operator fax: Not reported
 Owner/operator extension: Not reported
 Legal status: Private
 Owner/Operator Type: Owner
 Owner/Op start date: 1996-12-06 00:00:00.0
 Owner/Op end date: Not reported

Owner/operator name: SEE PAPER COPY
 Owner/operator address: 1400 A ST
 WASHOUGAL, WA 98671
 Owner/operator country: Not reported
 Owner/operator telephone: 000-000-0000
 Owner/operator email: Not reported
 Owner/operator fax: Not reported
 Owner/operator extension: Not reported
 Legal status: Private
 Owner/Operator Type: Owner
 Owner/Op start date: Not reported

MAP FINDINGS

Map ID
 Direction
 Distance
 Distance (ft.)Site

EDR ID Number
 EPA ID Number

Database(s)

WASHOUGAL POLICE DEPT (Continued)

1001490556

Owner/Op end date: Not reported

Owner/operator name: OSWEILER, MIKE
 Owner/operator address: PO BOX 42589
 OLYMPIA, WA 98504

Owner/operator country: US
 Owner/operator telephone: 360-586-0365
 Owner/operator email: Not reported
 Owner/operator fax: Not reported
 Owner/operator extension: Not reported
 Legal status: Private
 Owner/Operator Type: Operator
 Owner/Op start date: 1996-12-06 00:00:00.0
 Owner/Op end date: Not reported

Owner/operator name: WA ECY
 Owner/operator address: PO BOX 42589
 OLYMPIA, WA 98504

Owner/operator country: US
 Owner/operator telephone: 000-000-0000
 Owner/operator email: Not reported
 Owner/operator fax: Not reported
 Owner/operator extension: Not reported
 Legal status: Private
 Owner/Operator Type: Operator
 Owner/Op start date: Not reported
 Owner/Op end date: Not reported

Handler Activities Summary:

U.S. importer of hazardous waste: No
 Mixed waste (haz. and radioactive): No
 Recycler of hazardous waste: No
 Transporter of hazardous waste: No
 Treater, storer or disposer of HW: No
 Underground injection activity: No
 On-site burner exemption: No
 Furnace exemption: No
 Used oil fuel burner: No
 Used oil processor: No
 User oil refiner: No
 Used oil fuel marketer to burner: No
 Used oil Specification marketer: No
 Used oil transfer facility: No
 Used oil transporter: No

Historical Generators:

Date form received by agency: 1995-04-04 00:00:00.0
 Site name: WASHOUGAL POLICE DEPT
 Classification: Conditionally Exempt Small Quantity Generator

Date form received by agency: 1995-04-04 00:00:00.0
 Site name: WASHOUGAL POLICE DEPT
 Classification: Not a generator, verified

Violation Status: No violations found

MAP FINDINGS

Map ID
 Direction
 Distance
 Distance (ft.)Site

EDR ID Number
 EPA ID Number

Database(s)

WASHOUGAL POLICE DEPT (Continued)

1001490556

FINDS:

Registry ID: 110005353134

Environmental Interest/Information System

Washington Facility / Site Identification System (WA-FSIS) provides a means to query and display data maintained by the Washington Department of Ecology. This system contains key information for each facility/site that is currently, or has been, of interest to the Air Quality, Dam Safety, Hazardous Waste, Toxics Cleanup, and Water Quality Programs.

RCRAInfo is a national information system that supports the Resource Conservation and Recovery Act (RCRA) program through the tracking of events and activities related to facilities that generate, transport, and treat, store, or dispose of hazardous waste. RCRAInfo allows RCRA program staff to track the notification, permit, compliance, and corrective action activities required under RCRA.

[Click this hyperlink](#) while viewing on your computer to access additional FINDS: detail in the EDR Site Report.

ECHO:

Envid: 1001490556
 Registry ID: 110005353134
 DFR URL: <http://echo.epa.gov/detailed-facility-report?fid=110005353134>

**20
 SSW
 1/8-1/4
 0.147 mi.
 774 ft.**

**SR 14 PEDESTRIAN TUNNEL
 N OF SR 14 ALONG PENDLETON WAY
 WASHOUGAL, WA 98671**

**WA ALLSITES S110038223
 N/A**

ALLSITES:

Name: SR 14 PEDESTRIAN TUNNEL
 Facility Id: 16173

 Interaction: 85943
 Interaction 1: I
 Interaction 2: CONSTSWGP
 Ecology Program: WATQUAL
 Program Data: PARIS
 Facility Alt.: SR 14 PEDESTRIAN TUNNEL
 Program ID: WAR011168
 Date Interaction: 2009-05-25 00:00:00
 Date Interaction 3: Construction SW GP
 Latitude: 45.576694498000002
 Longitude: -122.355985557

MAP FINDINGS

Map ID		EDR ID Number
Direction		
Distance		
Distance (ft.)	Site	Database(s) EPA ID Number

F21 **S & S FOOD MART**
North **1641 E ST**
1/8-1/4 **WASHOUGAL, WA 98671**
0.149 mi.
787 ft. **Site 2 of 3 in cluster F**

WA UST **U003353189**
N/A

UST:

Name:	S & S FOOD MART
Address:	1641 E ST
City:	WASHOUGAL
Zip:	98671
Facility ID:	64113396
Site Id:	11194
UBI:	Not reported
Phone Number:	Not reported
Decimal Latitude:	45.58106
Decimal Longitude:	-122.355432

Tank Name:	1
Tag Number:	A1080
Tank Status:	Removed
Tank Status Date:	1996-08-06 00:00:00
Tank Install Date:	1964-12-31 00:00:00
Tank Closure Date:	Not reported
Capacity Range:	Not reported
Tank Permit Expiration Date:	Not reported
Tank Upgrade Date:	Not reported
Tank Spill Prevention:	Not reported
Tank Overfill Prevention:	Not reported
Tank Material:	Steel
Tank Construction:	Single Wall Tank
Tank Tightness Test:	Not reported
Tank Corrosion Protection:	Not reported
Tank Manifold:	Not reported
Tank Release Detection:	Not reported
Tank SFC Type:	Not reported
Pipe Material:	Steel
Pipe Construction:	Not reported
Pipe Primary Release Detection:	Not reported
Pipe Second Release Detection:	Not reported
Pipe Corrosion Protection:	Not reported
Pipe Pumping System:	Not reported
Responsible Unit:	Southwest
Dispencer/Pump SFC Type:	Not reported

Name:	S & S FOOD MART
Address:	1641 E ST
City:	WASHOUGAL
Zip:	98671

Tank Name:	2
Tag Number:	A1080
Tank Status:	Removed
Tank Status Date:	1996-08-06 00:00:00
Tank Install Date:	1964-12-31 00:00:00
Tank Closure Date:	Not reported
Capacity Range:	Not reported
Tank Permit Expiration Date:	Not reported
Tank Upgrade Date:	Not reported

MAP FINDINGS

Map ID
 Direction
 Distance
 Distance (ft.)Site

EDR ID Number
 EPA ID Number

Database(s)

S & S FOOD MART (Continued)

U003353189

Tank Spill Prevention: Not reported
 Tank Overfill Prevention: Not reported
 Tank Material: Steel
 Tank Construction: Single Wall Tank
 Tank Tightness Test: Not reported
 Tank Corrosion Protection: Not reported
 Tank Manifold: Not reported
 Tank Release Detection: Not reported
 Tank SFC Type: Not reported
 Pipe Material: Steel
 Pipe Construction: Not reported
 Pipe Primary Release Detection: Not reported
 Pipe Second Release Detection: Not reported
 Pipe Corrosion Protection: Not reported
 Pipe Pumping System: Not reported
 Responsible Unit: Southwest
 Dispencer/Pump SFC Type: Not reported

Name: S & S FOOD MART
 Address: 1641 E ST
 City: WASHOUGAL
 Zip: 98671

Tank Name: 3
 Tag Number: A1080
 Tank Status: Removed
 Tank Status Date: 1996-08-06 00:00:00
 Tank Install Date: 1964-12-31 00:00:00
 Tank Closure Date: Not reported
 Capacity Range: Not reported
 Tank Permit Expiration Date: Not reported
 Tank Upgrade Date: Not reported
 Tank Spill Prevention: Not reported
 Tank Overfill Prevention: Not reported
 Tank Material: Steel
 Tank Construction: Single Wall Tank
 Tank Tightness Test: Not reported
 Tank Corrosion Protection: Not reported
 Tank Manifold: Not reported
 Tank Release Detection: Not reported
 Tank SFC Type: Not reported
 Pipe Material: Steel
 Pipe Construction: Not reported
 Pipe Primary Release Detection: Not reported
 Pipe Second Release Detection: Not reported
 Pipe Corrosion Protection: Not reported
 Pipe Pumping System: Not reported
 Responsible Unit: Southwest
 Dispencer/Pump SFC Type: Not reported

Name: S & S FOOD MART
 Address: 1641 E ST
 City: WASHOUGAL
 Zip: 98671

Tank Name: 4
 Tag Number: A1080

MAP FINDINGS

Map ID
 Direction
 Distance
 Distance (ft.)Site

EDR ID Number
 EPA ID Number

Database(s)

S & S FOOD MART (Continued)

U003353189

Tank Status: Removed
 Tank Status Date: 1996-08-06 00:00:00
 Tank Install Date: 1964-12-31 00:00:00
 Tank Closure Date: Not reported
 Capacity Range: Not reported
 Tank Permit Expiration Date: Not reported
 Tank Upgrade Date: Not reported
 Tank Spill Prevention: Not reported
 Tank Overfill Prevention: Not reported
 Tank Material: Steel
 Tank Construction: Single Wall Tank
 Tank Tightness Test: Not reported
 Tank Corrosion Protection: Not reported
 Tank Manifold: Not reported
 Tank Release Detection: Not reported
 Tank SFC Type: Not reported
 Pipe Material: Steel
 Pipe Construction: Not reported
 Pipe Primary Release Detection: Not reported
 Pipe Second Release Detection: Not reported
 Pipe Corrosion Protection: Not reported
 Pipe Pumping System: Not reported
 Responsible Unit: Southwest
 Dispencer/Pump SFC Type: Not reported

Name: S & S FOOD MART
 Address: 1641 E ST
 City: WASHOUGAL
 Zip: 98671

Tank Name: 5
 Tag Number: A1080
 Tank Status: Removed
 Tank Status Date: 1996-08-06 00:00:00
 Tank Install Date: 1964-12-31 00:00:00
 Tank Closure Date: Not reported
 Capacity Range: Not reported
 Tank Permit Expiration Date: Not reported
 Tank Upgrade Date: Not reported
 Tank Spill Prevention: Not reported
 Tank Overfill Prevention: Not reported
 Tank Material: Steel
 Tank Construction: Single Wall Tank
 Tank Tightness Test: Not reported
 Tank Corrosion Protection: Not reported
 Tank Manifold: Not reported
 Tank Release Detection: Not reported
 Tank SFC Type: Not reported
 Pipe Material: Steel
 Pipe Construction: Not reported
 Pipe Primary Release Detection: Not reported
 Pipe Second Release Detection: Not reported
 Pipe Corrosion Protection: Not reported
 Pipe Pumping System: Not reported
 Responsible Unit: Southwest
 Dispencer/Pump SFC Type: Not reported

MAP FINDINGS

Map ID
 Direction
 Distance
 Distance (ft.)Site

EDR ID Number
 EPA ID Number

Database(s)

S & S FOOD MART (Continued)

U003353189

Name: S & S FOOD MART
 Address: 1641 E ST
 City: WASHOUGAL
 Zip: 98671

Tank Name: 6
 Tag Number: A1080
 Tank Status: Operational
 Tank Status Date: 1996-08-06 00:00:00
 Tank Install Date: 1990-03-15 00:00:00
 Tank Closure Date: Not reported
 Capacity Range: 10,000 to 19,999 Gallons
 Tank Permit Expiration Date: 2020-03-31 00:00:00
 Tank Upgrade Date: 1998-04-28 00:00:00
 Tank Spill Prevention: Spill Bucket/Spill Box
 Tank Overfill Prevention: Ball Float Valve (vent line)
 Tank Material: Dielectric Coated Steel
 Tank Construction: Single Wall Tank
 Tank Tightness Test: Not reported
 Tank Corrosion Protection: Sacrificial Anode
 Tank Manifold: Not reported
 Tank Release Detection: Automatic Tank Gauging
 Tank SFC Type: Not reported
 Pipe Material: Fiberglass
 Pipe Construction: Double Wall Pipe
 Pipe Primary Release Detection: Automatic Line Leak Detector (ALLD)
 Pipe Second Release Detection: Annual Line Tightness Test (LTT)
 Pipe Corrosion Protection: Corrosion Resistant
 Pipe Pumping System: Pressurized System
 Responsible Unit: Southwest
 Dispenser/Pump SFC Type: Not reported

Name: S & S FOOD MART
 Address: 1641 E ST
 City: WASHOUGAL
 Zip: 98671

Tank Name: 7
 Tag Number: A1080
 Tank Status: Operational
 Tank Status Date: 1996-08-06 00:00:00
 Tank Install Date: 1990-03-15 00:00:00
 Tank Closure Date: Not reported
 Capacity Range: 10,000 to 19,999 Gallons
 Tank Permit Expiration Date: 2020-03-31 00:00:00
 Tank Upgrade Date: 1998-04-28 00:00:00
 Tank Spill Prevention: Spill Bucket/Spill Box
 Tank Overfill Prevention: Ball Float Valve (vent line)
 Tank Material: Dielectric Coated Steel
 Tank Construction: Single Wall Tank
 Tank Tightness Test: Not reported
 Tank Corrosion Protection: Sacrificial Anode
 Tank Manifold: Not reported
 Tank Release Detection: Automatic Tank Gauging
 Tank SFC Type: Not reported
 Pipe Material: Fiberglass
 Pipe Construction: Double Wall Pipe

MAP FINDINGS

Map ID
 Direction
 Distance
 Distance (ft.)Site

EDR ID Number
 EPA ID Number

Database(s)

S & S FOOD MART (Continued)

U003353189

Pipe Primary Release Detection: Automatic Line Leak Detector (ALLD)
 Pipe Second Release Detection: Annual Line Tightness Test (LTT)
 Pipe Corrosion Protection: Corrosion Resistant
 Pipe Pumping System: Pressurized System
 Responsible Unit: Southwest
 Dispencer/Pump SFC Type: Not reported

Name: S & S FOOD MART
 Address: 1641 E ST
 City: WASHOUGAL
 Zip: 98671

Tank Name: 8
 Tag Number: A1080
 Tank Status: Operational
 Tank Status Date: 1996-08-06 00:00:00
 Tank Install Date: 1990-03-15 00:00:00
 Tank Closure Date: Not reported
 Capacity Range: 10,000 to 19,999 Gallons
 Tank Permit Expiration Date: 2020-03-31 00:00:00
 Tank Upgrade Date: 1998-04-28 00:00:00
 Tank Spill Prevention: Spill Bucket/Spill Box
 Tank Overfill Prevention: Ball Float Valve (vent line)
 Tank Material: Dielectric Coated Steel
 Tank Construction: Single Wall Tank
 Tank Tightness Test: Not reported
 Tank Corrosion Protection: Sacrificial Anode
 Tank Manifold: Not reported
 Tank Release Detection: Automatic Tank Gauging
 Tank SFC Type: Not reported
 Pipe Material: Fiberglass
 Pipe Construction: Double Wall Pipe
 Pipe Primary Release Detection: Automatic Line Leak Detector (ALLD)
 Pipe Second Release Detection: Annual Line Tightness Test (LTT)
 Pipe Corrosion Protection: Corrosion Resistant
 Pipe Pumping System: Pressurized System
 Responsible Unit: Southwest
 Dispencer/Pump SFC Type: Not reported

F22
North
1/8-1/4
0.149 mi.
787 ft.

S & S FOOD MART
1641 E ST
WASHOUGAL, WA 98671
Site 3 of 3 in cluster F

WA ALLSITES **S108107500**
WA SPILLS **N/A**
WA Financial Assurance

ALLSITES:

Name: S & S FOOD MART
 Facility Id: 64113396

Interaction: 56207
 Interaction 1: I
 Interaction 2: TIER2
 Ecology Program: HAZWASTE
 Program Data: EPCRA
 Facility Alt.: Not reported
 Program ID: CRK000042240
 Date Interaction: 1995-01-01 00:00:00
 Date Interaction 3: Emergency/Haz Chem Rpt TI

MAP FINDINGS

Map ID
 Direction
 Distance
 Distance (ft.)Site

EDR ID Number

Database(s) EPA ID Number

S & S FOOD MART (Continued)

S108107500

Latitude: 45.58105449699997
 Longitude: -122.35541755600001

Interaction: 56208
 Interaction 1: A
 Interaction 2: UST
 Ecology Program: TOXICS
 Program Data: UST
 Facility Alt.: Not reported
 Program ID: 11194
 Date Interaction: 2000-03-20 00:00:00
 Date Interaction 3: Underground Storage Tank
 Latitude: 45.58105449699997
 Longitude: -122.35541755600001

SPILLS:

Name: J AND S ENTERPRISES
 Address: 1641 E ST
 City,State,Zip: WASHOUGAL (CLARK), WA
 Facility ID: 546418
 Medium: Not reported
 Material Desc: PETROLEUM - GASOLINE
 Material Qty: Not reported
 Material Units: Not reported
 Date Received: 02/22/2005
 Contact Name: Not reported
 Incident Date: Not reported
 Incident Category Type: Not reported
 Incident Category: Not reported
 Latitude: Not reported
 Longitude: Not reported
 Source Type: Not reported
 Source: Not reported
 Vessel Facility Name2: Not reported
 Recovered Quantity: Not reported
 Resp Party Contact: Not reported
 Cause: Not reported
 Cause Type: Not reported
 Resp Party Name: Not reported

WA Financial Assurance 1:

Name: S & S FOOD MART
 Address: 1641 E ST
 City,State,Zip: WASHOUGAL, WA 98671
 DOE Site ID: 11194
 Financial Resp Type: COLONY INSURANCE COMPANY
 Inception Date: 08/11/2015
 Expiration Date: 08/07/2016
 Address 2: Not reported
 Policy Number: WA640311-9
 Effective Date: 08/07/2015
 Liability Limit Type: Not reported
 Compliance Method: Not reported
 Proof of Responsibility Document Flag: Not reported

MAP FINDINGS

Map ID
 Direction
 Distance
 Distance (ft.)Site

EDR ID Number
 EPA ID Number

Database(s)

S & S FOOD MART (Continued)

S108107500

Retroactive Date:	Not reported
Latitude:	45.58106
Longitude:	-122.355432
Name:	S & S FOOD MART
Address:	1641 E ST
City,State,Zip:	WASHOUGAL, WA 98671
DOE Site ID:	11194
Financial Resp Type:	COLONY INSURANCE COMPANY
Inception Date:	08/07/2016
Expiration Date:	08/07/2017
Address 2:	Not reported
Policy Number:	WA640311-10
Effective Date:	08/07/2016
Liability Limit Type:	Not reported
Compliance Method:	Not reported
Proof of Responsibility Document Flag:	Not reported
Retroactive Date:	Not reported
Latitude:	45.58106
Longitude:	-122.355432
Name:	S & S FOOD MART
Address:	1641 E ST
City,State,Zip:	WASHOUGAL, WA 98671
DOE Site ID:	11194
Financial Resp Type:	COLONY INSURANCE COMPANY
Inception Date:	08/07/2017
Expiration Date:	08/07/2018
Address 2:	Not reported
Policy Number:	WA640311-11
Effective Date:	08/07/2017
Liability Limit Type:	Not reported
Compliance Method:	Not reported
Proof of Responsibility Document Flag:	Not reported
Retroactive Date:	Not reported
Latitude:	45.58106
Longitude:	-122.355432
Name:	S & S FOOD MART
Address:	1641 E ST
City,State,Zip:	WASHOUGAL, WA 98671
DOE Site ID:	11194
Financial Resp Type:	COLONY INSURANCE COMPANY
Inception Date:	08/07/2018
Expiration Date:	08/07/2019
Address 2:	Not reported
Policy Number:	WA640311-12
Effective Date:	08/07/2018
Liability Limit Type:	Not reported
Compliance Method:	Not reported
Proof of Responsibility Document Flag:	Not reported
Retroactive Date:	Not reported
Latitude:	45.58106
Longitude:	-122.355432

MAP FINDINGS

Map ID			EDR ID Number
Direction			
Distance			
Distance (ft.)	Site	Database(s)	EPA ID Number

E23	WASHOUGAL CITY MAIN ST & 20TH	WA ALLSITES	S121970240
East	MAIN ST & 20TH		N/A
1/8-1/4	WASHOUGAL, WA		
0.158 mi.			
832 ft.	Site 3 of 3 in cluster E		

ALLSITES:
 Name: WASHOUGAL CITY MAIN ST & 20TH
 Facility Id: 4576

G24	NAPA WASHOUGAL	WA ALLSITES	S109556794
NW	1414 E ST		N/A
1/8-1/4	WASHOUGAL, WA 98671		
0.161 mi.			
851 ft.	Site 1 of 4 in cluster G		

ALLSITES:
 Name: NAPA WASHOUGAL
 Facility Id: 79581825

Interaction: 65275
 Interaction 1: I
 Interaction 2: HWG
 Ecology Program: HAZWASTE
 Program Data: TURBOWASTE
 Facility Alt.: Not reported
 Program ID: WAD027574318
 Date Interaction: 1989-02-10 00:00:00
 Date Interaction 3: Hazardous Waste Generator
 Latitude: 45.581284498000002
 Longitude: -122.356205555

G25	NAPA WASHOUGAL	RCRA NonGen / NLR	1000101020
NW	1414 E ST		WAD027574318
1/8-1/4	WASHOUGAL, WA 98671		
0.161 mi.			
851 ft.	Site 2 of 4 in cluster G		

RCRA NonGen / NLR:
 Date form received by agency: 1989-03-04 00:00:00.0
 Facility name: NAPA WASHOUGAL
 Facility address: 1414 E ST
 WASHOUGAL, WA 98671

EPA ID: WAD027574318
 Contact: Not reported
 Contact address: Not reported
 Not reported
 Contact country: Not reported
 Contact telephone: Not reported
 Contact email: Not reported
 EPA Region: 10
 Classification: Non-Generator
 Description: Handler: Non-Generators do not presently generate hazardous waste

Owner/Operator Summary:
 Owner/operator name: NAPA WASHOUGAL
 Owner/operator address: 1414 E ST

MAP FINDINGS

Map ID
 Direction
 Distance
 Distance (ft.)Site

EDR ID Number
 EPA ID Number

Database(s)

NAPA WASHOUGAL (Continued)

1000101020

WASHOUGAL, WA 98671
 Owner/operator country: US
 Owner/operator telephone: 000-000-0000
 Owner/operator email: Not reported
 Owner/operator fax: Not reported
 Owner/operator extension: Not reported
 Legal status: Private
 Owner/Operator Type: Operator
 Owner/Op start date: Not reported
 Owner/Op end date: Not reported

Owner/operator name: MA ASSOCIATES INC
 Owner/operator address: 1414 E ST
 WASHOUGAL, WA 98671

Owner/operator country: US
 Owner/operator telephone: 000-000-0000
 Owner/operator email: Not reported
 Owner/operator fax: Not reported
 Owner/operator extension: Not reported
 Legal status: Private
 Owner/Operator Type: Owner
 Owner/Op start date: 1996-05-02 00:00:00.0
 Owner/Op end date: Not reported

Owner/operator name: NAPA WASHOUGAL
 Owner/operator address: 1414 E ST
 WASHOUGAL, WA 98671

Owner/operator country: US
 Owner/operator telephone: 000-000-0000
 Owner/operator email: Not reported
 Owner/operator fax: Not reported
 Owner/operator extension: Not reported
 Legal status: Private
 Owner/Operator Type: Owner
 Owner/Op start date: Not reported
 Owner/Op end date: Not reported

Handler Activities Summary:

U.S. importer of hazardous waste: No
 Mixed waste (haz. and radioactive): No
 Recycler of hazardous waste: No
 Transporter of hazardous waste: No
 Treater, storer or disposer of HW: No
 Underground injection activity: No
 On-site burner exemption: No
 Furnace exemption: No
 Used oil fuel burner: No
 Used oil processor: No
 User oil refiner: No
 Used oil fuel marketer to burner: No
 Used oil Specification marketer: No
 Used oil transfer facility: No
 Used oil transporter: No

Historical Generators:

Date form received by agency: 1989-03-03 00:00:00.0

MAP FINDINGS

Map ID			EDR ID Number
Direction			
Distance			
Distance (ft.)	Site	Database(s)	EPA ID Number

NAPA WASHOUGAL (Continued)

1000101020

Site name: NAPA WASHOUGAL
 Classification: Not a generator, verified

Date form received by agency: 1989-03-03 00:00:00.0
 Site name: NAPA WASHOUGAL
 Classification: Not a generator, verified

Violation Status: No violations found

26
North
1/8-1/4
0.166 mi.
875 ft.

WASHOUGAL RIVER ROAD
WASHOUGAL, WA 98671

WA ALLSITES **S123789750**
N/A

ALLSITES:
 Name: WASHOUGAL RIVER ROAD
 Facility Id: 28724

G27
NNW
1/8-1/4
0.182 mi.
961 ft.

ASHER ENGINE SERVICE
1405 E ST
WASHOUGAL, WA 98671
Site 3 of 4 in cluster G

WA ALLSITES **1001969797**
RCRA NonGen / NLR **WA0000470070**
FINDS
ECHO

ALLSITES:
 Name: ASHER ENGINE SERVICE
 Facility Id: 94778244

Interaction: 73727
 Interaction 1: I
 Interaction 2: HWG
 Ecology Program: HAZWASTE
 Program Data: TURBOWASTE
 Facility Alt.: Not reported
 Program ID: WA0000470070
 Date Interaction: 1994-07-20 00:00:00
 Date Interaction 3: Hazardous Waste Generator
 Latitude: 45.581254498
 Longitude: -122.356275555

RCRA NonGen / NLR:
 Date form received by agency: 2000-02-23 00:00:00.0
 Facility name: ASHER ENGINE SERVICE
 Facility address: 1405 E ST
 WASHOUGAL, WA 98671
 EPA ID: WA0000470070
 Mailing address: 7304 NE PAR LN
 VANCOUVER, WA 98662
 Contact: STEVE ASHER
 Contact address: 7304 NE PAR LN
 VANCOUVER, WA 98662
 Contact country: US
 Contact telephone: 360-835-2430
 Contact email: Not reported
 EPA Region: 10

MAP FINDINGS

Map ID
 Direction
 Distance
 Distance (ft.)Site

EDR ID Number
 EPA ID Number

Database(s)

ASHER ENGINE SERVICE (Continued)

1001969797

Classification: Non-Generator
 Description: Handler: Non-Generators do not presently generate hazardous waste

Owner/Operator Summary:

Owner/operator name: ASHER, STEVE
 Owner/operator address: 1405 E ST
 WASHOUGAL, WA 98671
 Owner/operator country: US
 Owner/operator telephone: 360-835-2430
 Owner/operator email: Not reported
 Owner/operator fax: Not reported
 Owner/operator extension: Not reported
 Legal status: Private
 Owner/Operator Type: Owner
 Owner/Op start date: Not reported
 Owner/Op end date: Not reported

Owner/operator name: ASHER, STEVE
 Owner/operator address: 1405 E ST
 WASHOUGAL, WA 98671
 Owner/operator country: US
 Owner/operator telephone: 360-835-2430
 Owner/operator email: Not reported
 Owner/operator fax: Not reported
 Owner/operator extension: Not reported
 Legal status: Private
 Owner/Operator Type: Owner
 Owner/Op start date: 1996-09-11 00:00:00.0
 Owner/Op end date: Not reported

Owner/operator name: ASHER, STEVE
 Owner/operator address: 1405 E ST
 WASHOUGAL, WA 98671
 Owner/operator country: US
 Owner/operator telephone: 360-835-2430
 Owner/operator email: Not reported
 Owner/operator fax: Not reported
 Owner/operator extension: Not reported
 Legal status: Private
 Owner/Operator Type: Operator
 Owner/Op start date: Not reported
 Owner/Op end date: Not reported

Handler Activities Summary:

U.S. importer of hazardous waste: No
 Mixed waste (haz. and radioactive): No
 Recycler of hazardous waste: No
 Transporter of hazardous waste: No
 Treater, storer or disposer of HW: No
 Underground injection activity: No
 On-site burner exemption: No
 Furnace exemption: No
 Used oil fuel burner: No
 Used oil processor: No
 User oil refiner: No
 Used oil fuel marketer to burner: No

MAP FINDINGS

Map ID
 Direction
 Distance
 Distance (ft.)Site

EDR ID Number

Database(s) EPA ID Number

ASHER ENGINE SERVICE (Continued)

1001969797

Used oil Specification marketer: No
 Used oil transfer facility: No
 Used oil transporter: No

Historical Generators:

Date form received by agency: 2000-02-22 00:00:00.0
 Site name: ASHER ENGINE SERVICE
 Classification: Not a generator, verified

Date form received by agency: 2000-02-22 00:00:00.0
 Site name: ASHER ENGINE SERVICE
 Classification: Not a generator, verified

Date form received by agency: 2000-02-22 00:00:00.0
 Site name: ASHER ENGINE SERVICE
 Classification: Not a generator, verified

Date form received by agency: 1999-06-07 00:00:00.0
 Site name: ASHER ENGINE SERVICE
 Classification: Conditionally Exempt Small Quantity Generator

Date form received by agency: 1998-02-13 00:00:00.0
 Site name: ASHER ENGINE SERVICE
 Classification: Conditionally Exempt Small Quantity Generator

Date form received by agency: 1997-01-27 00:00:00.0
 Site name: ASHER ENGINE SERVICE
 Classification: Conditionally Exempt Small Quantity Generator

Date form received by agency: 1996-03-08 00:00:00.0
 Site name: ASHER ENGINE SERVICE
 Classification: Conditionally Exempt Small Quantity Generator

Violation Status: No violations found

FINDS:

Registry ID: 110005305865

Environmental Interest/Information System

RCRAInfo is a national information system that supports the Resource Conservation and Recovery Act (RCRA) program through the tracking of events and activities related to facilities that generate, transport, and treat, store, or dispose of hazardous waste. RCRAInfo allows RCRA program staff to track the notification, permit, compliance, and corrective action activities required under RCRA.

[Click this hyperlink](#) while viewing on your computer to access additional FINDS: detail in the EDR Site Report.

ECHO:

Envid: 1001969797
 Registry ID: 110005305865
 DFR URL: <http://echo.epa.gov/detailed-facility-report?fid=110005305865>

MAP FINDINGS

Map ID		EDR ID Number
Direction		
Distance		
Distance (ft.)	Site	Database(s) EPA ID Number

28 ESE 1/8-1/4 0.183 mi. 967 ft.	WASHOUGAL GENERATOR HUT 3500B1B 118 20TH ST WASHOUGAL, WA 98671	WA UST WA ALLSITES FINDS	1007062071 N/A
---------------------------------------------------------------------------------	--------------------------------------------------------------------------------------------	-----------------------------------------------------	---------------------------------

UST:

Name:	WASHOUGAL GENERATOR HUT 3500-B1B
Address:	11820TH ST
City:	WASHOUGAL
Zip:	98671
Facility ID:	97715344
Site Id:	12332
UBI:	Not reported
Phone Number:	Not reported
Decimal Latitude:	45.577952
Decimal Longitude:	-122.352146

Tank Name:	3500-B1B-1
Tag Number:	Not reported
Tank Status:	Removed
Tank Status Date:	1996-08-06 00:00:00
Tank Install Date:	1966-12-15 00:00:00
Tank Closure Date:	Not reported
Capacity Range:	111 TO 1,100 Gallons
Tank Permit Expiration Date:	Not reported
Tank Upgrade Date:	Not reported
Tank Spill Prevention:	None
Tank Overfill Prevention:	None
Tank Material:	Not reported
Tank Construction:	Single Wall Tank
Tank Tightness Test:	Not reported
Tank Corrosion Protection:	None
Tank Manifold:	Not reported
Tank Release Detection:	Weekly Manual Gauging
Tank SFC Type:	Not reported
Pipe Material:	Not reported
Pipe Construction:	Single Wall Pipe
Pipe Primary Release Detection:	Not reported
Pipe Second Release Detection:	Not reported
Pipe Corrosion Protection:	None
Pipe Pumping System:	Non-Safe Suction
Responsible Unit:	Southwest
Dispencer/Pump SFC Type:	Not reported

ALLSITES:

Name:	WASHOUGAL GENERATOR HUT 3500B1B
Facility Id:	97715344
Interaction:	75542
Interaction 1:	I
Interaction 2:	UST
Ecology Program:	TOXICS
Program Data:	UST
Facility Alt.:	Not reported
Program ID:	12332
Date Interaction:	1966-12-15 00:00:00
Date Interaction 3:	Underground Storage Tank
Latitude:	45.577946498000003

MAP FINDINGS

Map ID
 Direction
 Distance
 Distance (ft.)Site

EDR ID Number
 EPA ID Number

Database(s)

WASHOUGAL GENERATOR HUT 3500B1B (Continued)

1007062071

Longitude: -122.35213155700001

Interaction: 75543
 Interaction 1: I
 Interaction 2: TIER2
 Ecology Program: HAZWASTE
 Program Data: EPCRA
 Facility Alt.: Not reported
 Program ID: CRK000005510
 Date Interaction: 1987-01-01 00:00:00
 Date Interaction 3: Emergency/Haz Chem Rpt TI
 Latitude: 45.577946498000003
 Longitude: -122.35213155700001

FINDS:

Registry ID: 110015386018

Environmental Interest/Information System

Washington Facility / Site Identification System (WA-FSIS) provides a means to query and display data maintained by the Washington Department of Ecology. This system contains key information for each facility/site that is currently, or has been, of interest to the Air Quality, Dam Safety, Hazardous Waste, Toxics Cleanup, and Water Quality Programs.

[Click this hyperlink](#) while viewing on your computer to access additional FINDS: detail in the EDR Site Report.

G29 **OVERTON MFG INC**
NW **1325 E ST**
1/8-1/4 **WASHOUGAL, WA 98671**
0.202 mi.
1067 ft. **Site 4 of 4 in cluster G**

WA ALLSITES **1004794295**
RCRA NonGen / NLR **WAD988502308**
FINDS
ECHO

ALLSITES:

Name: OVERTON MFG INC
 Facility Id: 49392144

Interaction: 47966
 Interaction 1: I
 Interaction 2: HWG
 Ecology Program: HAZWASTE
 Program Data: TURBOWASTE
 Facility Alt.: Not reported
 Program ID: WAD988502308
 Date Interaction: 1992-03-05 00:00:00
 Date Interaction 3: Hazardous Waste Generator
 Latitude: 45.581294497000002
 Longitude: -122.357365555

RCRA NonGen / NLR:

Date form received by agency: 2001-06-01 00:00:00.0

MAP FINDINGS

Map ID
 Direction
 Distance
 Distance (ft.)Site

EDR ID Number

Database(s) EPA ID Number

OVERTON MFG INC (Continued)

1004794295

Facility name: OVERTON MFG INC
 Facility address: 1325 E ST
 WASHOUGAL, WA 98671-1410
 EPA ID: WAD988502308
 Contact: OVERTON MFG INC OVERTON MFG INC
 Contact address: 1325 E ST
 WASHOUGAL, WA 98671
 Contact country: US
 Contact telephone: 360-835-2522
 Contact email: Not reported
 EPA Region: 10
 Classification: Non-Generator
 Description: Handler: Non-Generators do not presently generate hazardous waste

Owner/Operator Summary:

Owner/operator name: OVERTON MFG INC
 Owner/operator address: 1325 E ST
 WASHOUGAL, WA 98671
 Owner/operator country: US
 Owner/operator telephone: 000-000-0000
 Owner/operator email: Not reported
 Owner/operator fax: Not reported
 Owner/operator extension: Not reported
 Legal status: Private
 Owner/Operator Type: Operator
 Owner/Op start date: Not reported
 Owner/Op end date: Not reported

Owner/operator name: OVERTON MFG INC O
 Owner/operator address: 1325 E ST
 WASHOUGAL, WA 98671
 Owner/operator country: US
 Owner/operator telephone: 360-835-2522
 Owner/operator email: Not reported
 Owner/operator fax: Not reported
 Owner/operator extension: Not reported
 Legal status: Private
 Owner/Operator Type: Operator
 Owner/Op start date: 1996-08-23 00:00:00.0
 Owner/Op end date: Not reported

Owner/operator name: OVERTON MFG INC O
 Owner/operator address: 1325 E ST
 WASHOUGAL, WA 98671
 Owner/operator country: US
 Owner/operator telephone: 360-835-2522
 Owner/operator email: Not reported
 Owner/operator fax: Not reported
 Owner/operator extension: Not reported
 Legal status: Private
 Owner/Operator Type: Owner
 Owner/Op start date: 1996-05-03 00:00:00.0
 Owner/Op end date: Not reported

Owner/operator name: OVERTON MFG INC
 Owner/operator address: 1325 E ST
 WASHOUGAL, WA 98671

MAP FINDINGS

Map ID
 Direction
 Distance
 Distance (ft.)Site

EDR ID Number

Database(s) EPA ID Number

OVERTON MFG INC (Continued)

1004794295

Owner/operator country: US
 Owner/operator telephone: 000-000-0000
 Owner/operator email: Not reported
 Owner/operator fax: Not reported
 Owner/operator extension: Not reported
 Legal status: Private
 Owner/Operator Type: Owner
 Owner/Op start date: Not reported
 Owner/Op end date: Not reported

Handler Activities Summary:

U.S. importer of hazardous waste: No
 Mixed waste (haz. and radioactive): No
 Recycler of hazardous waste: No
 Transporter of hazardous waste: No
 Treater, storer or disposer of HW: No
 Underground injection activity: No
 On-site burner exemption: No
 Furnace exemption: No
 Used oil fuel burner: No
 Used oil processor: No
 User oil refiner: No
 Used oil fuel marketer to burner: No
 Used oil Specification marketer: No
 Used oil transfer facility: No
 Used oil transporter: No

Historical Generators:

Date form received by agency: 2001-06-01 00:00:00.0
 Site name: OVERTON MFG INC
 Classification: Conditionally Exempt Small Quantity Generator

Date form received by agency: 2000-11-02 00:00:00.0
 Site name: OVERTON MFG INC
 Classification: Not a generator, verified

Date form received by agency: 2000-11-01 00:00:00.0
 Site name: OVERTON MFG INC
 Classification: Not a generator, verified

Date form received by agency: 2000-11-01 00:00:00.0
 Site name: OVERTON MFG INC
 Classification: Not a generator, verified

Date form received by agency: 2000-03-03 00:00:00.0
 Site name: OVERTON MFG INC
 Classification: Conditionally Exempt Small Quantity Generator

Date form received by agency: 1999-03-19 00:00:00.0
 Site name: OVERTON MFG INC
 Classification: Conditionally Exempt Small Quantity Generator

Date form received by agency: 1998-02-12 00:00:00.0
 Site name: OVERTON MFG INC
 Classification: Conditionally Exempt Small Quantity Generator

MAP FINDINGS

Map ID
 Direction
 Distance
 Distance (ft.)Site

EDR ID Number
 EPA ID Number

Database(s)

OVERTON MFG INC (Continued)

1004794295

Date form received by agency: 1997-04-09 00:00:00.0
 Site name: OVERTON MFG INC
 Classification: Conditionally Exempt Small Quantity Generator

Date form received by agency: 1996-03-04 00:00:00.0
 Site name: OVERTON MFG INC
 Classification: Conditionally Exempt Small Quantity Generator

Date form received by agency: 1993-12-31 00:00:00.0
 Site name: OVERTON MFG INC
 Classification: Small Quantity Generator

Violation Status: No violations found

FINDS:

Registry ID: 110005372550

Environmental Interest/Information System

Washington Facility / Site Identification System (WA-FSIS) provides a means to query and display data maintained by the Washington Department of Ecology. This system contains key information for each facility/site that is currently, or has been, of interest to the Air Quality, Dam Safety, Hazardous Waste, Toxics Cleanup, and Water Quality Programs.

RCRAInfo is a national information system that supports the Resource Conservation and Recovery Act (RCRA) program through the tracking of events and activities related to facilities that generate, transport, and treat, store, or dispose of hazardous waste. RCRAInfo allows RCRA program staff to track the notification, permit, compliance, and corrective action activities required under RCRA.

[Click this hyperlink](#) while viewing on your computer to access additional FINDS: detail in the EDR Site Report.

ECHO:

Envid: 1004794295
 Registry ID: 110005372550
 DFR URL: <http://echo.epa.gov/detailed-facility-report?fid=110005372550>

**H30
 SW
 1/8-1/4
 0.209 mi.
 1103 ft.**

**CAPE HORN SCHOOL BUS GARAGE
 STATE HWY 140 MP 980L
 WASHOUGAL, WA 98671**

**WA ALLSITES 1007072107
 FINDS N/A**

Site 1 of 2 in cluster H

ALLSITES:

Name: CAPE HORN SCHOOL BUS GARAGE
 Facility Id: 35476798

Interaction: 39965
 Interaction 1: I
 Interaction 2: UST
 Ecology Program: TOXICS
 Program Data: UST
 Facility Alt.: Not reported

MAP FINDINGS

Map ID
 Direction
 Distance
 Distance (ft.)Site

EDR ID Number

Database(s) EPA ID Number

CAPE HORN SCHOOL BUS GARAGE (Continued)

1007072107

Program ID: 5818
 Date Interaction: 1958-01-01 00:00:00
 Date Interaction 3: Underground Storage Tank
 Latitude: 45.576446498000003
 Longitude: -122.35768755700001

FINDS:

Registry ID: 110015487285

Environmental Interest/Information System

Washington Facility / Site Identification System (WA-FSIS) provides a means to query and display data maintained by the Washington Department of Ecology. This system contains key information for each facility/site that is currently, or has been, of interest to the Air Quality, Dam Safety, Hazardous Waste, Toxics Cleanup, and Water Quality Programs.

[Click this hyperlink](#) while viewing on your computer to access additional FINDS: detail in the EDR Site Report.

**H31
 SW
 1/8-1/4
 0.209 mi.
 1103 ft.**

**CAPE HORN SCHOOL BUS GARAGE
 MP 980L STATE HWY 140 WA
 WASHOUGAL, WA 98671
 Site 2 of 2 in cluster H**

**WA UST U003354867
 N/A**

UST:

Name: CAPE HORN SCHOOL BUS GARAGE
 Address: MP 980L STATE HWY 140 WA
 City: WASHOUGAL
 Zip: 98671
 Facility ID: 35476798
 Site Id: 5818
 UBI: Not reported
 Phone Number: Not reported
 Decimal Latitude: 45.576452
 Decimal Longitude: -122.357702

Tank Name: 1
 Tag Number: Not reported
 Tank Status: Removed
 Tank Status Date: 1996-08-06 00:00:00
 Tank Install Date: 1958-01-01 00:00:00
 Tank Closure Date: Not reported
 Capacity Range: 111 TO 1,100 Gallons
 Tank Permit Expiration Date: Not reported
 Tank Upgrade Date: Not reported
 Tank Spill Prevention: Not reported
 Tank Overfill Prevention: Not reported
 Tank Material: Steel
 Tank Construction: Not reported
 Tank Tightness Test: Not reported
 Tank Corrosion Protection: Not reported
 Tank Manifold: Not reported

MAP FINDINGS

Map ID		EDR ID Number
Direction		
Distance		
Distance (ft.)	Site	Database(s) EPA ID Number

CAPE HORN SCHOOL BUS GARAGE (Continued)

U003354867

Tank Release Detection:	Not reported
Tank SFC Type:	Not reported
Pipe Material:	Steel
Pipe Construction:	Not reported
Pipe Primary Release Detection:	Not reported
Pipe Second Release Detection:	Not reported
Pipe Corrosion Protection:	Not reported
Pipe Pumping System:	Not reported
Responsible Unit:	Southwest
Dispenser/Pump SFC Type:	Not reported

**I32
NW
1/8-1/4
0.214 mi.
1130 ft.**

**HIWAY FUEL
1250 E. ST.
WASHOUGAL, WA 98671**

Site 1 of 2 in cluster I

**WA ICR S104488429
N/A**

ICR:

Date Ecology Received Report:	11/12/96
Contaminants Found at Site:	Petroleum products
Media Contaminated:	Groundwater, Soil
Waste Management:	Tank
Region:	South Western
Type of Report Ecology Received:	Interim cleanup report
Site Register Issue:	94-44
County Code:	6
Contact:	Not reported
Report Title:	Not reported

Date Ecology Received Report:	10/11/96
Contaminants Found at Site:	Petroleum products
Media Contaminated:	Groundwater, Soil
Waste Management:	Tank
Region:	South Western
Type of Report Ecology Received:	Interim cleanup report
Site Register Issue:	94-38
County Code:	6
Contact:	Not reported
Report Title:	Not reported

**I33
NW
1/8-1/4
0.214 mi.
1130 ft.**

**HI-WAY FUEL
1250 E ST
WASHOUGAL, WA 98671**

Site 2 of 2 in cluster I

**WA CSCSL U003352820
WA LUST N/A
WA UST
WA ALLSITES
WA Financial Assurance**

CSCSL:

Name:	HI-WAY FUEL
Address:	1250 E ST
City,State,Zip:	WASHOUGAL, WA 98671
Facility ID:	22538744
Region:	Southwest
Lat/Long:	45.58122 / -122.35839
Clean Up Siteid:	8323
Site Status:	Cleanup Started
Contaminant Name:	Petroleum-Other

MAP FINDINGS

Map ID
 Direction
 Distance
 Distance (ft.)Site

EDR ID Number

Database(s) EPA ID Number

HI-WAY FUEL (Continued)

U003352820

Alternate Site Names: HI WAY FUEL
 Site Rank: Not reported
 Has Institutional Control: Not reported
 Past VCP: Not reported
 Current VCP: Not reported
 Ground Water: Confirmed Above Cleanup Levels
 Surface Water: Not reported
 Soil: Confirmed Above Cleanup Levels
 Sediment: Not reported
 Air: Not reported
 Bedrock: Not reported
 Responsible Unit: Southwest

LUST:

Name: HI-WAY FUEL
 Address: 1250 E ST
 City,State,Zip: WASHOUGAL, WA 98671
 Facility ID: 22538744
 Lust Status Type: LUST - Cleanup Started
 Cleanup Site ID: 8323
 Cleanup Unit Type: Upland
 Process Type: Independent Action
 Cleanup Unit Name: HI WAY FUEL
 Response Section: Southwest
 Release Date: 08/21/1996
 Lust Date: 08/21/1996
 Region: Southwest
 Lust ID: 4275
 UST ID: 102163
 Contaminant Name: Petroleum-Other
 Ground Water: Confirmed Above Cleanup Levels
 Surface Water: Not reported
 Soil: Confirmed Above Cleanup Levels
 Sediment: Not reported
 Air: Not reported
 Bedrock: Not reported
 Lat/Long: 45.58122 / -122.35839

UST:

Name: HI-WAY FUEL
 Address: 1250 E ST
 City: WASHOUGAL
 Zip: 98671
 Facility ID: 22538744
 Site Id: 102163
 UBI: Not reported
 Phone Number: Not reported
 Decimal Latitude: 45.58122
 Decimal Longitude: -122.35839

Tank Name: 1
 Tag Number: A1092
 Tank Status: Operational
 Tank Status Date: 1997-05-07 00:00:00
 Tank Install Date: 1996-11-15 00:00:00
 Tank Closure Date: Not reported

MAP FINDINGS

Map ID
 Direction
 Distance
 Distance (ft.)Site

EDR ID Number
 EPA ID Number

Database(s)

HI-WAY FUEL (Continued)

U003352820

Capacity Range: 20,000 to 29,999 Gallons
 Tank Permit Expiration Date: 2020-01-31 00:00:00
 Tank Upgrade Date: 1996-11-15 00:00:00
 Tank Spill Prevention: Spill Bucket/Spill Box
 Tank Overfill Prevention: Ball Float Valve (vent line)
 Tank Material: Fiberglass Reinforced Plastic
 Tank Construction: Double Wall Tank
 Tank Tightness Test: Not reported
 Tank Corrosion Protection: Corrosion Resistant
 Tank Manifold: Not reported
 Tank Release Detection: Interstitial Monitoring
 Tank SFC Type: Sump
 Pipe Material: Flexible Piping
 Pipe Construction: Double Wall Pipe
 Pipe Primary Release Detection: Automatic Line Leak Detector (ALLD)
 Pipe Second Release Detection: Interstitial Monitoring (or Sump Sensor)
 Pipe Corrosion Protection: Corrosion Resistant
 Pipe Pumping System: Pressurized System
 Responsible Unit: Southwest
 Dispencer/Pump SFC Type: Sump

Name: HI-WAY FUEL
 Address: 1250 E ST
 City: WASHOUGAL
 Zip: 98671

Tank Name: 2
 Tag Number: A1092
 Tank Status: Operational
 Tank Status Date: 1997-05-07 00:00:00
 Tank Install Date: 1996-11-15 00:00:00
 Tank Closure Date: Not reported
 Capacity Range: 10,000 to 19,999 Gallons
 Tank Permit Expiration Date: 2020-01-31 00:00:00
 Tank Upgrade Date: 1996-11-15 00:00:00
 Tank Spill Prevention: Spill Bucket/Spill Box
 Tank Overfill Prevention: Automatic Shutoff (fill pipe)
 Tank Material: Fiberglass Reinforced Plastic
 Tank Construction: Double Wall Tank
 Tank Tightness Test: Not reported
 Tank Corrosion Protection: Corrosion Resistant
 Tank Manifold: Not reported
 Tank Release Detection: Interstitial Monitoring
 Tank SFC Type: Sump
 Pipe Material: Flexible Piping
 Pipe Construction: Double Wall Pipe
 Pipe Primary Release Detection: Automatic Line Leak Detector (ALLD)
 Pipe Second Release Detection: Interstitial Monitoring (or Sump Sensor)
 Pipe Corrosion Protection: Corrosion Resistant
 Pipe Pumping System: Pressurized System
 Responsible Unit: Southwest
 Dispencer/Pump SFC Type: Sump

Name: HI-WAY FUEL
 Address: 1250 E ST
 City: WASHOUGAL
 Zip: 98671

MAP FINDINGS

Map ID
 Direction
 Distance
 Distance (ft.)Site

EDR ID Number
 EPA ID Number

Database(s)

HI-WAY FUEL (Continued)

U003352820

Tank Name: 3
 Tag Number: A1092
 Tank Status: Operational
 Tank Status Date: 1997-05-07 00:00:00
 Tank Install Date: 1996-11-15 00:00:00
 Tank Closure Date: Not reported
 Capacity Range: 10,000 to 19,999 Gallons
 Tank Permit Expiration Date: 2020-01-31 00:00:00
 Tank Upgrade Date: 1996-11-15 00:00:00
 Tank Spill Prevention: Spill Bucket/Spill Box
 Tank Overfill Prevention: Ball Float Valve (vent line)
 Tank Material: Fiberglass Reinforced Plastic
 Tank Construction: Double Wall Tank
 Tank Tightness Test: Not Applicable
 Tank Corrosion Protection: Corrosion Resistant
 Tank Manifold: Not reported
 Tank Release Detection: Interstitial Monitoring
 Tank SFC Type: Sump
 Pipe Material: Flexible Piping
 Pipe Construction: Double Wall Pipe
 Pipe Primary Release Detection: Automatic Line Leak Detector (ALLD)
 Pipe Second Release Detection: Interstitial Monitoring (or Sump Sensor)
 Pipe Corrosion Protection: Corrosion Resistant
 Pipe Pumping System: Pressurized System
 Responsible Unit: Southwest
 Dispencer/Pump SFC Type: Sump

Name: HI-WAY FUEL
 Address: 1250 E ST
 City: WASHOUGAL
 Zip: 98671

Tank Name: 4
 Tag Number: A1092
 Tank Status: Operational
 Tank Status Date: 1997-05-07 00:00:00
 Tank Install Date: 1996-11-15 00:00:00
 Tank Closure Date: Not reported
 Capacity Range: 10,000 to 19,999 Gallons
 Tank Permit Expiration Date: 2020-01-31 00:00:00
 Tank Upgrade Date: 1996-11-15 00:00:00
 Tank Spill Prevention: Spill Bucket/Spill Box
 Tank Overfill Prevention: Ball Float Valve (vent line)
 Tank Material: Fiberglass Reinforced Plastic
 Tank Construction: Double Wall Tank
 Tank Tightness Test: Not Applicable
 Tank Corrosion Protection: Corrosion Resistant
 Tank Manifold: Not reported
 Tank Release Detection: Interstitial Monitoring
 Tank SFC Type: Sump
 Pipe Material: Flexible Piping
 Pipe Construction: Double Wall Pipe
 Pipe Primary Release Detection: Automatic Line Leak Detector (ALLD)
 Pipe Second Release Detection: Interstitial Monitoring (or Sump Sensor)
 Pipe Corrosion Protection: Corrosion Resistant
 Pipe Pumping System: Pressurized System
 Responsible Unit: Southwest

MAP FINDINGS

Map ID
 Direction
 Distance
 Distance (ft.)Site

EDR ID Number
 EPA ID Number

Database(s)

HI-WAY FUEL (Continued)

U003352820

Dispencer/Pump SFC Type:	Sump
Name:	HI-WAY FUEL
Address:	1250 E ST
City:	WASHOUGAL
Zip:	98671
Tank Name:	HIGH
Tag Number:	A1092
Tank Status:	Removed
Tank Status Date:	1996-08-06 00:00:00
Tank Install Date:	1978-06-01 00:00:00
Tank Closure Date:	Not reported
Capacity Range:	5,000 to 9,999 Gallons
Tank Permit Expiration Date:	Not reported
Tank Upgrade Date:	Not reported
Tank Spill Prevention:	None
Tank Overfill Prevention:	None
Tank Material:	Not reported
Tank Construction:	Double Wall Tank
Tank Tightness Test:	Not reported
Tank Corrosion Protection:	Impressed Current
Tank Manifold:	Not reported
Tank Release Detection:	Manual Inventory Control (daily)
Tank SFC Type:	Not reported
Pipe Material:	Not reported
Pipe Construction:	Single Wall Pipe
Pipe Primary Release Detection:	Other
Pipe Second Release Detection:	Not reported
Pipe Corrosion Protection:	None
Pipe Pumping System:	Pressurized System
Responsible Unit:	Southwest
Dispencer/Pump SFC Type:	Not reported
Name:	HI-WAY FUEL
Address:	1250 E ST
City:	WASHOUGAL
Zip:	98671
Tank Name:	LOW
Tag Number:	A1092
Tank Status:	Removed
Tank Status Date:	1996-08-06 00:00:00
Tank Install Date:	1978-06-01 00:00:00
Tank Closure Date:	Not reported
Capacity Range:	5,000 to 9,999 Gallons
Tank Permit Expiration Date:	Not reported
Tank Upgrade Date:	Not reported
Tank Spill Prevention:	None
Tank Overfill Prevention:	None
Tank Material:	Not reported
Tank Construction:	Double Wall Tank
Tank Tightness Test:	Not reported
Tank Corrosion Protection:	None
Tank Manifold:	Not reported
Tank Release Detection:	Manual Inventory Control (daily)
Tank SFC Type:	Not reported

MAP FINDINGS

Map ID
 Direction
 Distance
 Distance (ft.)Site

EDR ID Number
 EPA ID Number

Database(s)

HI-WAY FUEL (Continued)

U003352820

Pipe Material: Not reported
 Pipe Construction: Single Wall Pipe
 Pipe Primary Release Detection: Other
 Pipe Second Release Detection: Not reported
 Pipe Corrosion Protection: None
 Pipe Pumping System: Pressurized System
 Responsible Unit: Southwest
 Dispencer/Pump SFC Type: Not reported

Name: HI-WAY FUEL
 Address: 1250 E ST
 City: WASHOUGAL
 Zip: 98671

Tank Name: REG
 Tag Number: A1092
 Tank Status: Removed
 Tank Status Date: 1996-08-06 00:00:00
 Tank Install Date: 1978-06-01 00:00:00
 Tank Closure Date: Not reported
 Capacity Range: 5,000 to 9,999 Gallons
 Tank Permit Expiration Date: Not reported
 Tank Upgrade Date: Not reported
 Tank Spill Prevention: None
 Tank Overfill Prevention: None
 Tank Material: Not reported
 Tank Construction: Double Wall Tank
 Tank Tightness Test: Not reported
 Tank Corrosion Protection: None
 Tank Manifold: Not reported
 Tank Release Detection: Manual Inventory Control (daily)
 Tank SFC Type: Not reported
 Pipe Material: Not reported
 Pipe Construction: Single Wall Pipe
 Pipe Primary Release Detection: Automatic Line Leak Detector (ALLD)
 Pipe Second Release Detection: Not reported
 Pipe Corrosion Protection: None
 Pipe Pumping System: Pressurized System
 Responsible Unit: Southwest
 Dispencer/Pump SFC Type: Not reported

Name: HI-WAY FUEL
 Address: 1250 E ST
 City: WASHOUGAL
 Zip: 98671

Tank Name: SUPER
 Tag Number: A1092
 Tank Status: Removed
 Tank Status Date: 1996-08-06 00:00:00
 Tank Install Date: 1978-06-01 00:00:00
 Tank Closure Date: Not reported
 Capacity Range: 2,001 to 4,999 Gallons
 Tank Permit Expiration Date: Not reported
 Tank Upgrade Date: Not reported
 Tank Spill Prevention: None
 Tank Overfill Prevention: None

MAP FINDINGS

Map ID
 Direction
 Distance
 Distance (ft.)Site

EDR ID Number
 EPA ID Number

Database(s)

HI-WAY FUEL (Continued)

U003352820

Tank Material: Not reported
 Tank Construction: Double Wall Tank
 Tank Tightness Test: Not reported
 Tank Corrosion Protection: None
 Tank Manifold: Not reported
 Tank Release Detection: Manual Inventory Control (daily)
 Tank SFC Type: Not reported
 Pipe Material: Not reported
 Pipe Construction: Single Wall Pipe
 Pipe Primary Release Detection: Other
 Pipe Second Release Detection: Not reported
 Pipe Corrosion Protection: None
 Pipe Pumping System: Pressurized System
 Responsible Unit: Southwest
 Dispencer/Pump SFC Type: Not reported

Name: HI-WAY FUEL
 Address: 1250 E ST
 City: WASHOUGAL
 Zip: 98671

Tank Name: UNLEAD
 Tag Number: A1092
 Tank Status: Removed
 Tank Status Date: 1996-08-06 00:00:00
 Tank Install Date: 1978-06-01 00:00:00
 Tank Closure Date: Not reported
 Capacity Range: 5,000 to 9,999 Gallons
 Tank Permit Expiration Date: Not reported
 Tank Upgrade Date: Not reported
 Tank Spill Prevention: None
 Tank Overfill Prevention: None
 Tank Material: Not reported
 Tank Construction: Double Wall Tank
 Tank Tightness Test: Not reported
 Tank Corrosion Protection: None
 Tank Manifold: Not reported
 Tank Release Detection: Manual Inventory Control (daily)
 Tank SFC Type: Not reported
 Pipe Material: Not reported
 Pipe Construction: Single Wall Pipe
 Pipe Primary Release Detection: Other
 Pipe Second Release Detection: Not reported
 Pipe Corrosion Protection: None
 Pipe Pumping System: Pressurized System
 Responsible Unit: Southwest
 Dispencer/Pump SFC Type: Not reported

ALLSITES:

Name: HI WAY FUEL
 Facility Id: 22538744

Interaction: 32529
 Interaction 1: A
 Interaction 2: UST
 Ecology Program: TOXICS
 Program Data: UST

MAP FINDINGS

Map ID
 Direction
 Distance
 Distance (ft.)Site

EDR ID Number

Database(s) EPA ID Number

HI-WAY FUEL (Continued)

U003352820

Facility Alt.: Not reported
 Program ID: 102163
 Date Interaction: 1978-06-01 00:00:00
 Date Interaction 3: Underground Storage Tank
 Latitude: 45.58121449800001
 Longitude: -122.35837555499999

Interaction: 32530
 Interaction 1: A
 Interaction 2: LUST
 Ecology Program: TOXICS
 Program Data: ISIS
 Facility Alt.: Not reported
 Program ID: 102163
 Date Interaction: 1996-08-21 00:00:00
 Date Interaction 3: LUST Facility
 Latitude: 45.58121449800001
 Longitude: -122.35837555499999

WA Financial Assurance 1:

Name: HI-WAY FUEL
 Address: 1250 E ST
 City,State,Zip: WASHOUGAL, WA 98671
 DOE Site ID: 102163
 Financial Resp Type: COLONY INSURANCE COMPANY
 Inception Date: 11/19/2018
 Expiration Date: 01/01/2020
 Address 2: Not reported
 Policy Number: WA640458-12
 Effective Date: 11/19/2018
 Liability Limit Type: Not reported
 Compliance Method: Not reported
 Proof of Responsibility Document Flag: Not reported
 Retroactive Date: Not reported
 Latitude: 45.58122
 Longitude: -122.35839

Name: HI-WAY FUEL
 Address: 1250 E ST
 City,State,Zip: WASHOUGAL, WA 98671
 DOE Site ID: 102163
 Financial Resp Type: COLONY INSURANCE COMPANY
 Inception Date: 11/15/2016
 Expiration Date: 01/01/2018
 Address 2: Not reported
 Policy Number: WA640458-10
 Effective Date: 11/15/2016
 Liability Limit Type: Not reported
 Compliance Method: Not reported
 Proof of Responsibility Document Flag: Not reported
 Retroactive Date: Not reported
 Latitude: 45.58122
 Longitude: -122.35839

Name: HI-WAY FUEL

MAP FINDINGS

Map ID
 Direction
 Distance
 Distance (ft.)Site

EDR ID Number
 EPA ID Number

Database(s)

HI-WAY FUEL (Continued)

U003352820

Address: 1250 E ST
 City,State,Zip: WASHOUGAL, WA 98671
 DOE Site ID: 102163
 Financial Resp Type: COLONY INSURANCE COMPANY
 Inception Date: 11/15/2017
 Expiration Date: 01/01/2019
 Address 2: Not reported
 Policy Number: WA640458-11
 Effective Date: 11/15/2017
 Liability Limit Type: Not reported
 Compliance Method: Not reported
 Proof of Responsibility Document Flag: Not reported
 Retroactive Date: Not reported
 Latitude: 45.58122
 Longitude: -122.35839

Name: HI-WAY FUEL
 Address: 1250 E ST
 City,State,Zip: WASHOUGAL, WA 98671
 DOE Site ID: 102163
 Financial Resp Type: COLONY INSURANCE COMPANY
 Inception Date: 11/16/2015
 Expiration Date: 01/01/2017
 Address 2: Not reported
 Policy Number: WA640458-9
 Effective Date: 11/20/2015
 Liability Limit Type: Not reported
 Compliance Method: Not reported
 Proof of Responsibility Document Flag: Not reported
 Retroactive Date: Not reported
 Latitude: 45.58122
 Longitude: -122.35839

J34 **WASHOUGAL CITY**
East **2201 C ST**
1/4-1/2 **WASHOUGAL, WA 98671**
0.263 mi.
1387 ft. **Site 1 of 2 in cluster J**

WA UST 1004793897
WA ALLSITES WAD988467486
RCRA NonGen / NLR
FINDS
ECHO
WA MANIFEST

UST:
 Name: WASHOUGAL CITY OF
 Address: 2201 C ST
 City: WASHOUGAL
 Zip: 98671
 Facility ID: 72513247
 Site Id: 11514
 UBI: Not reported
 Phone Number: Not reported
 Decimal Latitude: 45.57918
 Decimal Longitude: -122.34936

Tank Name: 1D
 Tag Number: Not reported
 Tank Status: Removed
 Tank Status Date: 1996-08-06 00:00:00
 Tank Install Date: 1964-12-31 00:00:00
 Tank Closure Date: Not reported

MAP FINDINGS

Map ID
 Direction
 Distance
 Distance (ft.)Site

EDR ID Number
 EPA ID Number

Database(s)

WASHOUGAL CITY (Continued)

1004793897

Capacity Range: 111 TO 1,100 Gallons
 Tank Permit Expiration Date: Not reported
 Tank Upgrade Date: Not reported
 Tank Spill Prevention: Not reported
 Tank Overfill Prevention: Not reported
 Tank Material: Steel
 Tank Construction: Not reported
 Tank Tightness Test: Not reported
 Tank Corrosion Protection: Not reported
 Tank Manifold: Not reported
 Tank Release Detection: Not reported
 Tank SFC Type: Not reported
 Pipe Material: Steel
 Pipe Construction: Not reported
 Pipe Primary Release Detection: Not reported
 Pipe Second Release Detection: Not reported
 Pipe Corrosion Protection: Not reported
 Pipe Pumping System: Not reported
 Responsible Unit: Southwest
 Dispencer/Pump SFC Type: Not reported

Name: WASHOUGAL CITY OF
 Address: 2201 C ST
 City: WASHOUGAL
 Zip: 98671

Tank Name: 2G
 Tag Number: Not reported
 Tank Status: Removed
 Tank Status Date: 1996-08-06 00:00:00
 Tank Install Date: 1964-12-31 00:00:00
 Tank Closure Date: Not reported
 Capacity Range: Not reported
 Tank Permit Expiration Date: Not reported
 Tank Upgrade Date: Not reported
 Tank Spill Prevention: Not reported
 Tank Overfill Prevention: Not reported
 Tank Material: Steel
 Tank Construction: Not reported
 Tank Tightness Test: Not reported
 Tank Corrosion Protection: Not reported
 Tank Manifold: Not reported
 Tank Release Detection: Not reported
 Tank SFC Type: Not reported
 Pipe Material: Steel
 Pipe Construction: Not reported
 Pipe Primary Release Detection: Not reported
 Pipe Second Release Detection: Not reported
 Pipe Corrosion Protection: Not reported
 Pipe Pumping System: Not reported
 Responsible Unit: Southwest
 Dispencer/Pump SFC Type: Not reported

ALLSITES:

Name: WASHOUGAL CITY
 Facility Id: 72513247

MAP FINDINGS

Map ID
 Direction
 Distance
 Distance (ft.)Site

EDR ID Number

Database(s) EPA ID Number

WASHOUGAL CITY (Continued)

1004793897

Interaction: 60747
 Interaction 1: I
 Interaction 2: HWG
 Ecology Program: HAZWASTE
 Program Data: TURBOWASTE
 Facility Alt.: Not reported
 Program ID: WAD988467486
 Date Interaction: 1989-05-24 00:00:00
 Date Interaction 3: Hazardous Waste Generator
 Latitude: 45.57917449699997
 Longitude: -122.34934555700001

Interaction: 60748
 Interaction 1: I
 Interaction 2: UST
 Ecology Program: TOXICS
 Program Data: UST
 Facility Alt.: Not reported
 Program ID: 11514
 Date Interaction: 1998-06-08 00:00:00
 Date Interaction 3: Underground Storage Tank
 Latitude: 45.57917449699997
 Longitude: -122.34934555700001

RCRA NonGen / NLR:

Date form received by agency: 2006-04-07 00:00:00.0
 Facility name: WASHOUGAL CITY
 Facility address: 2201 C ST
 WASHOUGAL, WA 98671
 EPA ID: WAD988467486
 Mailing address: 1701 C STREET
 WASHOUGAL, WA 98671
 Contact: FRANK ERNST
 Contact address: 1701 C STREET
 WASHOUGAL, WA 98671
 Contact country: US
 Contact telephone: 360-835-2662
 Contact email: FERNST@CI.WASHOUGAL.WA.US
 EPA Region: 10
 Classification: Non-Generator
 Description: Handler: Non-Generators do not presently generate hazardous waste

Owner/Operator Summary:

Owner/operator name: ERNST, FRANK
 Owner/operator address: 1701 C STREET
 WASHOUGAL, WA 98671
 Owner/operator country: US
 Owner/operator telephone: 360-835-2662
 Owner/operator email: Not reported
 Owner/operator fax: Not reported
 Owner/operator extension: Not reported
 Legal status: Private
 Owner/Operator Type: Operator
 Owner/Op start date: Not reported

MAP FINDINGS

Map ID
 Direction
 Distance
 Distance (ft.)Site

EDR ID Number
 EPA ID Number

Database(s)

WASHOUGAL CITY (Continued)

1004793897

Owner/Op end date: Not reported

Owner/operator name: WASHOUGAL CITY
 Owner/operator address: 1701 C STREET
 WASHOUGAL, WA 98671

Owner/operator country: US
 Owner/operator telephone: 360-835-8501
 Owner/operator email: Not reported
 Owner/operator fax: Not reported
 Owner/operator extension: Not reported
 Legal status: Private
 Owner/Operator Type: Owner
 Owner/Op start date: Not reported
 Owner/Op end date: Not reported

Owner/operator name: WASHOUGAL CITY
 Owner/operator address: 2201 C STREET
 WASHOUGAL, WA 98671

Owner/operator country: US
 Owner/operator telephone: 360-835-8501
 Owner/operator email: Not reported
 Owner/operator fax: Not reported
 Owner/operator extension: Not reported
 Legal status: Private
 Owner/Operator Type: Owner
 Owner/Op start date: 1989-05-24 00:00:00.0
 Owner/Op end date: Not reported

Handler Activities Summary:

U.S. importer of hazardous waste: No
 Mixed waste (haz. and radioactive): No
 Recycler of hazardous waste: No
 Transporter of hazardous waste: No
 Treater, storer or disposer of HW: No
 Underground injection activity: No
 On-site burner exemption: No
 Furnace exemption: No
 Used oil fuel burner: No
 Used oil processor: No
 User oil refiner: No
 Used oil fuel marketer to burner: No
 Used oil Specification marketer: No
 Used oil transfer facility: No
 Used oil transporter: No

Historical Generators:

Date form received by agency: 2006-04-06 00:00:00.0
 Site name: WASHOUGAL CITY
 Classification: Not a generator, verified

Date form received by agency: 2006-04-06 00:00:00.0
 Site name: WASHOUGAL CITY
 Classification: Not a generator, verified

Date form received by agency: 2006-04-06 00:00:00.0
 Site name: WASHOUGAL CITY

MAP FINDINGS

Map ID
 Direction
 Distance
 Distance (ft.)Site

EDR ID Number
 EPA ID Number

Database(s)

WASHOUGAL CITY (Continued)

1004793897

Classification: Not a generator, verified

Date form received by agency: 2005-12-31 00:00:00.0
 Site name: WASHOUGAL CITY
 Classification: Not a generator, verified

Date form received by agency: 2005-04-25 00:00:00.0
 Site name: WASHOUGAL CITY
 Classification: Conditionally Exempt Small Quantity Generator

Date form received by agency: 2004-01-12 00:00:00.0
 Site name: WASHOUGAL CITY
 Classification: Conditionally Exempt Small Quantity Generator

Date form received by agency: 2003-12-31 00:00:00.0
 Site name: WASHOUGAL CITY
 Classification: Not a generator, verified

Date form received by agency: 2003-01-10 00:00:00.0
 Site name: WASHOUGAL CITY
 Classification: Conditionally Exempt Small Quantity Generator

Date form received by agency: 2002-01-10 00:00:00.0
 Site name: WASHOUGAL CITY
 Classification: Conditionally Exempt Small Quantity Generator

Date form received by agency: 2001-01-26 00:00:00.0
 Site name: WASHOUGAL CITY
 Classification: Conditionally Exempt Small Quantity Generator

Date form received by agency: 2000-01-18 00:00:00.0
 Site name: WASHOUGAL CITY
 Classification: Conditionally Exempt Small Quantity Generator

Date form received by agency: 1999-01-22 00:00:00.0
 Site name: WASHOUGAL CITY
 Classification: Conditionally Exempt Small Quantity Generator

Date form received by agency: 1998-01-12 00:00:00.0
 Site name: WASHOUGAL CITY
 Classification: Conditionally Exempt Small Quantity Generator

Violation Status: No violations found

FINDS:

Registry ID: 110005349729

Environmental Interest/Information System

Washington Facility / Site Identification System (WA-FSIS) provides a means to query and display data maintained by the Washington Department of Ecology. This system contains key information for each facility/site that is currently, or has been, of interest to the Air Quality, Dam Safety, Hazardous Waste, Toxics Cleanup, and Water Quality Programs.

COMMUNITY WATER SYSTEM

MAP FINDINGS

Map ID
 Direction
 Distance
 Distance (ft.)Site

EDR ID Number
 EPA ID Number

Database(s)

WASHOUGAL CITY (Continued)

1004793897

RCRAInfo is a national information system that supports the Resource Conservation and Recovery Act (RCRA) program through the tracking of events and activities related to facilities that generate, transport, and treat, store, or dispose of hazardous waste. RCRAInfo allows RCRA program staff to track the notification, permit, compliance, and corrective action activities required under RCRA.

HAZARDOUS WASTE BIENNIAL REPORTER

[Click this hyperlink](#) while viewing on your computer to access additional FINDS: detail in the EDR Site Report.

ECHO:

Envid: 1004793897
 Registry ID: 110005349729
 DFR URL: <http://echo.epa.gov/detailed-facility-report?fid=110005349729>

WA MANIFEST:

Name:	WASHOUGAL CITY
Address:	2201 C ST
City,State,Zip:	WASHOUGAL, WA 98671
Facility Address 2:	Not reported
Facility ID:	72513247
EPA ID:	WAD988467486
NAICS:	811111
State Waste Code Desc:	Not reported
Federal Waste Code Desc:	Not reported
Form Comm:	Not reported
Data Year:	Not reported
Permit by Rule:	No
Mailing Address 2:	Not reported
Treatment by Generator:	No
Mixed Radioactive Waste:	No
Importer of Hazardous Waste:	No
Immediate Recycler:	No
Treatment/Storage/Disposal/Recycling Facility:	No
Generator of Dangerous Fuel Waste:	No
Generator Marketing to Burner:	No
Other Marketers (i.e., blender, distributor, etc.):	No
Utility Boiler Burner:	No
Industry Boiler Burner:	No
Industrial Furnace:	No
Smelter Defferal:	No
Universal Waste:	Not reported
Off-Specification:	Not reported
LN Address 2:	Not reported
Tax Reg #:	066000795
Business Type:	Not reported
Mail Name:	Washougal City
Mailing Address:	1701 C Street
Mailing City,State,Zip:	WASHOUGAL, WA 98671-2333
Legal Organization Name:	Washougal City
Legal Organization Type:	Municipal
Legal Contact:	Not reported
Legal Address:	2201 C Street

MAP FINDINGS

Map ID
 Direction
 Distance
 Distance (ft.)Site

EDR ID Number
 EPA ID Number

Database(s)

WASHOUGAL CITY (Continued)

1004793897

Legal Address 2:	Not reported
Legal City,State,Zip:	WASHOUGAL, WA 98671-2401
Legal Phone Number:	360-835-8501
Legal Effective Date:	05/24/1989
Land Organization Name:	Washougal City
Land Organization Type:	Municipal
Land Contact:	Not reported
Land Address:	1701 C Street
Land City,State,Zip:	WASHOUGAL, WA 98671-2333
Land Phone Number:	(360)835-8501
Operator Organization Name:	Not reported
Operator Organization Type:	Municipal
Operator:	Frank Ernst
Operator Address:	1701 C Street
Operator Address 2:	Not reported
Operator City,State,Zip:	WASHOUGAL, WA 98671-2333
Operator Phone Number:	(360)835-2662
Operator Effective Date:	Not reported
Site Contact:	Frank Ernst
Site Contact Address:	1701 C Street
Contact City,State,Zip:	WASHOUGAL, WA 98671-2333
Site Contact Phone Number:	(360)835-2662
Site Contact Email:	Not reported
Gen Status Code:	XQG
Monthly Generation:	No
Batch Generation:	No
One Time Generation:	No
Transport Own Waste:	No
Tranports Other Waste:	No
Recycler Onsite:	No
Transfer Facility:	No
Other Exemption:	Not reported
UW Battery Gen:	No
Used Oil Transporter:	No
Used Oil Transfer Facility:	No
Used Oil Processor:	No
Used Oil Refiner:	No
Used Oil Fuel Marketer Directs Shipments:	No
Used Oil Fuel Marketer Meets Specs:	No
Site Contact Address 2:	Not reported

J35
East
1/4-1/2
0.263 mi.
1387 ft.

WASHOUGAL COLLECTION EVENT
2201 C STREET
WASHOUGAL, WA
Site 2 of 2 in cluster J

WA SWF/LF S108544381
N/A

SWF/LF:	
Name:	WASHOUGAL COLLECTION EVENT
Address:	2201 C STREET
City,State,Zip:	WASHOUGAL, WA
Facility ID:	3115
Region:	STATE
Permit Status:	Exempt
Contact Organization:	Clark County Department of Public Works
Contact Address1:	1300 Franklin Street
Contact Address2:	Not reported
Contact City:	Vancouver

MAP FINDINGS

Map ID
 Direction
 Distance
 Distance (ft.)Site

EDR ID Number
 EPA ID Number

Database(s)

WASHOUGAL COLLECTION EVENT (Continued)

S108544381

Contact State: WA
 Contact Postal: 98666
 Contact EMail: jim.mansfield@clark.wa.gov
 Contact Phone: (360) 397-2062
 Contact Phone Ext: Not reported
 Permit No: Not reported
 Phone: Not reported
 Operator Name: Not reported
 Operator Organization: Clark County Department of Public Works
 Operator EMail: Not reported
 Operator Title: Not reported
 Recycle Survey Code: Not reported
 Ownership: Not reported
 Facility Type: Mobile MRW Collection/Collection Events
 Contact Name: Jim Mansfield
 Contact Title: Waste Reduction Specialist
 Year Closed: Not reported
 Open to Public Flag: No
 Website: Not reported
 Latitude: Not reported
 Longitude: Not reported

36
ENE
1/4-1/2
0.265 mi.
1399 ft.

CHUCKS AUTO BODY LLC
415 22ND ST
WASHOUGAL, WA 98671

WA ALLSITES 1004793812
RCRA NonGen / NLR WAD981770910
FINDS
ECHO
WA MANIFEST

ALLSITES:

Name: CHUCKS AUTO BODY LLC
 Facility Id: 11277637

 Interaction: 26034
 Interaction 1: I
 Interaction 2: HWG
 Ecology Program: HAZWASTE
 Program Data: TURBOWASTE
 Facility Alt.: Not reported
 Program ID: WAD981770910
 Date Interaction: 1987-12-21 00:00:00
 Date Interaction 3: Hazardous Waste Generator
 Latitude: 45.580414497
 Longitude: -122.348435556

RCRA NonGen / NLR:

Date form received by agency: 2008-04-16 00:00:00.0
 Facility name: CHUCKS AUTO BODY LLC
 Facility address: 415 22ND ST
 WASHOUGAL, WA 98671
 EPA ID: WAD981770910
 Contact: BRIAN KNAPP
 Contact address: 415 22ND ST
 WASHOUGAL, WA 98671
 Contact country: US
 Contact telephone: 360-835-5515
 Contact email: CHUCKSAUTOBODY1@HOTMAIL.COM

MAP FINDINGS

Map ID
 Direction
 Distance
 Distance (ft.)Site

EDR ID Number
 EPA ID Number

Database(s)

CHUCKS AUTO BODY LLC (Continued)

1004793812

EPA Region: 10
 Land type: Private
 Classification: Non-Generator
 Description: Handler: Non-Generators do not presently generate hazardous waste

Owner/Operator Summary:

Owner/operator name: CHUCKS AUTO BODY LLC
 Owner/operator address: 415 22ND ST
 WASHOUGAL, WA 98671
 Owner/operator country: US
 Owner/operator telephone: 360-835-5515
 Owner/operator email: Not reported
 Owner/operator fax: Not reported
 Owner/operator extension: Not reported
 Legal status: Private
 Owner/Operator Type: Owner
 Owner/Op start date: Not reported
 Owner/Op end date: Not reported

Owner/operator name: CHUCKS AUTO BODY LLC
 Owner/operator address: 415 22ND ST
 WASHOUGAL, WA 98671
 Owner/operator country: US
 Owner/operator telephone: 360-835-5515
 Owner/operator email: Not reported
 Owner/operator fax: Not reported
 Owner/operator extension: Not reported
 Legal status: Private
 Owner/Operator Type: Owner
 Owner/Op start date: 1996-05-02 00:00:00.0
 Owner/Op end date: Not reported

Owner/operator name: KNAPP, BRIAN
 Owner/operator address: 415 22ND ST
 WASHOUGAL, WA 98671
 Owner/operator country: US
 Owner/operator telephone: 360-835-5515
 Owner/operator email: Not reported
 Owner/operator fax: Not reported
 Owner/operator extension: Not reported
 Legal status: Private
 Owner/Operator Type: Operator
 Owner/Op start date: Not reported
 Owner/Op end date: Not reported

Handler Activities Summary:

U.S. importer of hazardous waste: No
 Mixed waste (haz. and radioactive): No
 Recycler of hazardous waste: No
 Transporter of hazardous waste: No
 Treater, storer or disposer of HW: No
 Underground injection activity: No
 On-site burner exemption: No
 Furnace exemption: No
 Used oil fuel burner: No
 Used oil processor: No

MAP FINDINGS

Map ID
 Direction
 Distance
 Distance (ft.)Site

EDR ID Number

Database(s) EPA ID Number

CHUCKS AUTO BODY LLC (Continued)

1004793812

User oil refiner: No
 Used oil fuel marketer to burner: No
 Used oil Specification marketer: No
 Used oil transfer facility: No
 Used oil transporter: No

Historical Generators:

Date form received by agency:2008-04-15 00:00:00.0

Site name: CHUCKS AUTO BODY LLC

Classification: Not a generator, verified

Date form received by agency:2008-04-15 00:00:00.0

Site name: CHUCKS AUTO BODY LLC

Classification: Not a generator, verified

Date form received by agency:2008-04-15 00:00:00.0

Site name: CHUCKS AUTO BODY LLC

Classification: Conditionally Exempt Small Quantity Generator

Date form received by agency:2007-12-31 00:00:00.0

Site name: CHUCKS AUTO BODY LLC

Classification: Not a generator, verified

Date form received by agency:2007-06-16 00:00:00.0

Site name: CHUCKS AUTO BODY LLC

Classification: Conditionally Exempt Small Quantity Generator

Date form received by agency:2006-02-24 00:00:00.0

Site name: CHUCKS AUTO BODY LLC

Classification: Conditionally Exempt Small Quantity Generator

Date form received by agency:2005-12-31 00:00:00.0

Site name: CHUCKS AUTO BODY LLC

Classification: Not a generator, verified

Date form received by agency:2005-05-06 00:00:00.0

Site name: CHUCKS AUTO BODY LLC

Classification: Conditionally Exempt Small Quantity Generator

Date form received by agency:2004-09-17 00:00:00.0

Site name: CHUCKS AUTO BODY LLC

Classification: Conditionally Exempt Small Quantity Generator

Date form received by agency:2003-12-31 00:00:00.0

Site name: CHUCKS AUTO BODY WASHOUGAL

Classification: Not a generator, verified

Date form received by agency:2003-01-22 00:00:00.0

Site name: CHUCKS AUTO BODY WASHOUGAL

Classification: Conditionally Exempt Small Quantity Generator

Date form received by agency:2002-03-01 00:00:00.0

Site name: CHUCKS AUTO BODY WASHOUGAL

Classification: Conditionally Exempt Small Quantity Generator

Date form received by agency:2001-03-16 00:00:00.0

Site name: CHUCKS AUTO BODY WASHOUGAL

MAP FINDINGS

Map ID
 Direction
 Distance
 Distance (ft.)Site

EDR ID Number
 EPA ID Number

Database(s)

CHUCKS AUTO BODY LLC (Continued)

1004793812

Classification: Not a generator, verified

Date form received by agency: 2000-06-02 00:00:00.0
 Site name: CHUCKS AUTO BODY WASHOUGAL
 Classification: Conditionally Exempt Small Quantity Generator

Date form received by agency: 1998-09-28 00:00:00.0
 Site name: CHUCKS AUTO BODY WASHOUGAL
 Classification: Conditionally Exempt Small Quantity Generator

Date form received by agency: 1994-01-01 00:00:00.0
 Site name: CHUCKS AUTO BODY WASHOUGAL
 Classification: Not a generator, verified

Date form received by agency: 1993-12-31 00:00:00.0
 Site name: CHUCKS AUTO BODY WASHOUGAL
 Classification: Small Quantity Generator

Hazardous Waste Summary:

- . Waste code: D001
- . Waste name: IGNITABLE WASTE

- . Waste code: D035
- . Waste name: METHYL ETHYL KETONE

- . Waste code: F003
- . Waste name: THE FOLLOWING SPENT NONHALOGENATED SOLVENTS: XYLENE, ACETONE, ETHYL ACETATE, ETHYL BENZENE, ETHYL ETHER, METHYL ISOBUTYL KETONE, N-BUTYL ALCOHOL, CYCLOHEXANONE, AND METHANOL; ALL SPENT SOLVENT MIXTURES/BLENDS CONTAINING, BEFORE USE, ONLY THE ABOVE SPENT NONHALOGENATED SOLVENTS; AND ALL SPENT SOLVENT MIXTURES/BLENDS CONTAINING, BEFORE USE, ONE OR MORE OF THE ABOVE NONHALOGENATED SOLVENTS, AND A TOTAL OF TEN PERCENT OR MORE (BY VOLUME) OF ONE OR MORE OF THOSE SOLVENTS LISTED IN F001, F002, F004, AND F005; AND STILL BOTTOMS FROM THE RECOVERY OF THESE SPENT SOLVENTS AND SPENT SOLVENT MIXTURES.

- . Waste code: F005
- . Waste name: THE FOLLOWING SPENT NONHALOGENATED SOLVENTS: TOLUENE, METHYL ETHYL KETONE, CARBON DISULFIDE, ISOBUTANOL, PYRIDINE, BENZENE, 2-ETHOXYETHANOL, AND 2-NITROPROPANE; ALL SPENT SOLVENT MIXTURES/BLENDS CONTAINING, BEFORE USE, A TOTAL OF TEN PERCENT OR MORE (BY VOLUME) OF ONE OR MORE OF THE ABOVE NONHALOGENATED SOLVENTS OR THOSE SOLVENTS LISTED IN F001, F002, OR F004; AND STILL BOTTOMS FROM THE RECOVERY OF THESE SPENT SOLVENTS AND SPENT SOLVENT MIXTURES.

Violation Status: No violations found

Evaluation Action Summary:

Evaluation date: 2002-02-26 00:00:00.0
 Evaluation: COMPLIANCE ASSISTANCE VISIT
 Area of violation: Not reported
 Date achieved compliance: Not reported
 Evaluation lead agency: State

MAP FINDINGS

Map ID
 Direction
 Distance
 Distance (ft.)Site

EDR ID Number

Database(s) EPA ID Number

CHUCKS AUTO BODY LLC (Continued)

1004793812

FINDS:

Registry ID: 110005343468

Environmental Interest/Information System

Washington Facility / Site Identification System (WA-FSIS) provides a means to query and display data maintained by the Washington Department of Ecology. This system contains key information for each facility/site that is currently, or has been, of interest to the Air Quality, Dam Safety, Hazardous Waste, Toxics Cleanup, and Water Quality Programs.

RCRAInfo is a national information system that supports the Resource Conservation and Recovery Act (RCRA) program through the tracking of events and activities related to facilities that generate, transport, and treat, store, or dispose of hazardous waste. RCRAInfo allows RCRA program staff to track the notification, permit, compliance, and corrective action activities required under RCRA.

HAZARDOUS WASTE BIENNIAL REPORTER

[Click this hyperlink](#) while viewing on your computer to access additional FINDS: detail in the EDR Site Report.

ECHO:

Envid: 1004793812
 Registry ID: 110005343468
 DFR URL: <http://echo.epa.gov/detailed-facility-report?fid=110005343468>

WA MANIFEST:

Name:	CHUCKS AUTO BODY LLC
Address:	415 22ND ST
City,State,Zip:	WASHOUGAL, WA 98671
Facility Address 2:	Not reported
Facility ID:	11277637
EPA ID:	WAD981770910
NAICS:	811121
State Waste Code Desc:	Not reported
Federal Waste Code Desc:	D001 D035 F003 F005
Form Comm:	Not reported
Data Year:	Not reported
Permit by Rule:	F
Mailing Address 2:	Not reported
Treatment by Generator:	F
Mixed Radioactive Waste:	F
Importer of Hazardous Waste:	F
Immediate Recycler:	F
Treatment/Storage/Disposal/Recycling Facility:	F
Generator of Dangerous Fuel Waste:	F
Generator Marketing to Burner:	F
Other Marketers (i.e., blender, distributor, etc.):	F
Utility Boiler Burner:	F
Industry Boiler Burner:	F
Industrial Furnace:	F
Smelter Defferal:	F

MAP FINDINGS

Map ID
 Direction
 Distance
 Distance (ft.)Site

EDR ID Number

Database(s) EPA ID Number

CHUCKS AUTO BODY LLC (Continued)

1004793812

Universal Waste:	Not reported
Off-Specification:	Not reported
LN Address 2:	Not reported
Tax Reg #:	602310815
Business Type:	Not reported
Mail Name:	Chucks Auto Body LLC
Mailing Address:	415 22ND ST
Mailing City,State,Zip:	WASHOUGAL, WA 98671-1601
Legal Organization Name:	Chucks Auto Body LLC
Legal Organization Type:	Private
Legal Contact:	Not reported
Legal Address:	415 22ND ST
Legal Address 2:	Not reported
Legal City,State,Zip:	WASHOUGAL, WA 98671-1601
Legal Phone Number:	(360)835-5515
Legal Effective Date:	05/02/1996
Land Organization Name:	Chucks Auto Body LLC
Land Organization Type:	Private
Land Contact:	Not reported
Land Address:	415 22ND ST
Land City,State,Zip:	WASHOUGAL, WA 98671-1601
Land Phone Number:	(360)835-5515
Operator Organization Name:	Not reported
Operator Organization Type:	Private
Operator:	Brian Knapp
Operator Address:	415 22nd St
Operator Address 2:	Not reported
Operator City,State,Zip:	WASHOUGAL, WA 98671
Operator Phone Number:	(360)835-5515
Operator Effective Date:	Not reported
Site Contact:	Brian Knapp
Site Contact Address:	415 22nd St
Contact City,State,Zip:	WASHOUGAL, WA 98671
Site Contact Phone Number:	(360)835-5515
Site Contact Email:	chucksautobody1@hotmail.com
Gen Status Code:	SQG
Monthly Generation:	T
Batch Generation:	F
One Time Generation:	F
Transport Own Waste:	F
Tranports Other Waste:	F
Recycler Onsite:	F
Transfer Facility:	F
Other Exemption:	Not reported
UW Battery Gen:	F
Used Oil Transporter:	F
Used Oil Transfer Facility:	F
Used Oil Processor:	F
Used Oil Refiner:	F
Used Oil Fuel Marketer Directs Shipments:	F
Used Oil Fuel Marketer Meets Specs:	F
Site Contact Address 2:	Not reported
Name:	CHUCKS AUTO BODY LLC
Address:	415 22ND ST
City,State,Zip:	WASHOUGAL, WA 98671
Facility Address 2:	Not reported

MAP FINDINGS

Map ID
 Direction
 Distance
 Distance (ft.)Site

EDR ID Number

Database(s) EPA ID Number

CHUCKS AUTO BODY LLC (Continued)

1004793812

Facility ID:	11277637
EPA ID:	WAD981770910
NAICS:	811121
State Waste Code Desc:	Not reported
Federal Waste Code Desc:	D001 D035 F003 F005
Form Comm:	Not reported
Data Year:	Not reported
Permit by Rule:	No
Mailing Address 2:	Not reported
Treatment by Generator:	No
Mixed Radioactive Waste:	No
Importer of Hazardous Waste:	No
Immediate Recycler:	No
Treatment/Storage/Disposal/Recycling Facility:	No
Generator of Dangerous Fuel Waste:	No
Generator Marketing to Burner:	No
Other Marketers (i.e., blender, distributor, etc.):	No
Utility Boiler Burner:	No
Industry Boiler Burner:	No
Industrial Furnace:	No
Smelter Defferal:	No
Universal Waste:	Not reported
Off-Specification:	Not reported
LN Address 2:	Not reported
Tax Reg #:	602310815
Business Type:	Not reported
Mail Name:	Chucks Auto Body LLC
Mailing Address:	415 22ND ST
Mailing City,State,Zip:	WASHOUGAL, WA 98671-1601
Legal Organization Name:	Chucks Auto Body LLC
Legal Organization Type:	Private
Legal Contact:	Not reported
Legal Address:	415 22ND ST
Legal Address 2:	Not reported
Legal City,State,Zip:	WASHOUGAL, WA 98671-1601
Legal Phone Number:	(360)835-5515
Legal Effective Date:	05/02/1996
Land Organization Name:	Not reported
Land Organization Type:	Private
Land Contact:	Brian Knapp
Land Address:	415 22nd St
Land City,State,Zip:	WASHOUGAL, WA 98671
Land Phone Number:	(360)835-5515
Operator Organization Name:	Not reported
Operator Organization Type:	Private
Operator:	Brian Knapp
Operator Address:	415 22nd St
Operator Address 2:	Not reported
Operator City,State,Zip:	WASHOUGAL, WA 98671
Operator Phone Number:	(360)835-5515
Operator Effective Date:	Not reported
Site Contact:	Brian Knapp
Site Contact Address:	415 22nd St
Contact City,State,Zip:	WASHOUGAL, WA 98671
Site Contact Phone Number:	(360)835-5515
Site Contact Email:	Not reported
Gen Status Code:	SQG

MAP FINDINGS

Map ID
 Direction
 Distance
 Distance (ft.)Site

EDR ID Number
 EPA ID Number

Database(s)

CHUCKS AUTO BODY LLC (Continued)

1004793812

Monthly Generation:	Yes
Batch Generation:	No
One Time Generation:	No
Transport Own Waste:	No
Tranports Other Waste:	No
Recycler Onsite:	No
Transfer Facility:	No
Other Exemption:	Not reported
UW Battery Gen:	No
Used Oil Transporter:	No
Used Oil Transfer Facility:	No
Used Oil Processor:	No
Used Oil Refiner:	No
Used Oil Fuel Marketer Directs Shipments:	No
Used Oil Fuel Marketer Meets Specs:	No
Site Contact Address 2:	Not reported

**K37
 ENE
 1/4-1/2
 0.304 mi.
 1607 ft.**

**PERFECT TOUCH
 2213 E ST
 WASHOUGAL, WA 98671
 Site 1 of 2 in cluster K**

**RCRA-VSQQ 1001491261
 WA ALLSITES WAR000004804
 FINDS
 ECHO**

RCRA-VSQQ:

Date form received by agency: 1995-07-21 00:00:00.0
 Facility name: PERFECT TOUCH
 Facility address: 2213 E ST
 WASHOUGAL, WA 98671
 EPA ID: WAR000004804
 Contact: RICK SMOLARCK
 Contact address: 2213 E ST
 WASHOUGAL, WA 98671-0000
 Contact country: US
 Contact telephone: 360-835-7457
 Contact email: Not reported
 EPA Region: 10
 Classification: Conditionally Exempt Small Quantity Generator
 Description: Handler: generates 100 kg or less of hazardous waste per calendar month, and accumulates 1000 kg or less of hazardous waste at any time; or generates 1 kg or less of acutely hazardous waste per calendar month, and accumulates at any time: 1 kg or less of acutely hazardous waste; or 100 kg or less of any residue or contaminated soil, waste or other debris resulting from the cleanup of a spill, into or on any land or water, of acutely hazardous waste; or generates 100 kg or less of any residue or contaminated soil, waste or other debris resulting from the cleanup of a spill, into or on any land or water, of acutely hazardous waste during any calendar month, and accumulates at any time: 1 kg or less of acutely hazardous waste; or 100 kg or less of any residue or contaminated soil, waste or other debris resulting from the cleanup of a spill, into or on any land or water, of acutely hazardous waste

Owner/Operator Summary:

Owner/operator name: SEE PAPER COPY
 Owner/operator address: 2213 E ST
 WASHOUGAL, WA 98671
 Owner/operator country: Not reported

MAP FINDINGS

Map ID
 Direction
 Distance
 Distance (ft.)Site

EDR ID Number

Database(s) EPA ID Number

PERFECT TOUCH (Continued)

1001491261

Owner/operator telephone: 000-000-0000
 Owner/operator email: Not reported
 Owner/operator fax: Not reported
 Owner/operator extension: Not reported
 Legal status: Private
 Owner/Operator Type: Owner
 Owner/Op start date: Not reported
 Owner/Op end date: Not reported

Owner/operator name: PERFECT TOUCH
 Owner/operator address: 2213 E ST
 WASHOUGAL, WA 98671

Owner/operator country: US
 Owner/operator telephone: 000-000-0000
 Owner/operator email: Not reported
 Owner/operator fax: Not reported
 Owner/operator extension: Not reported
 Legal status: Private
 Owner/Operator Type: Operator
 Owner/Op start date: Not reported
 Owner/Op end date: Not reported

Owner/operator name: PERFECT TOUCH
 Owner/operator address: 2213 E ST
 WASHOUGAL, WA 98671

Owner/operator country: US
 Owner/operator telephone: 000-000-0000
 Owner/operator email: Not reported
 Owner/operator fax: Not reported
 Owner/operator extension: Not reported
 Legal status: Private
 Owner/Operator Type: Owner
 Owner/Op start date: Not reported
 Owner/Op end date: Not reported

Owner/operator name: SMOLARCK, RICK
 Owner/operator address: 2213 E ST
 WASHOUGAL, WA 98671

Owner/operator country: US
 Owner/operator telephone: 360-835-7457
 Owner/operator email: Not reported
 Owner/operator fax: Not reported
 Owner/operator extension: Not reported
 Legal status: Private
 Owner/Operator Type: Operator
 Owner/Op start date: Not reported
 Owner/Op end date: Not reported

Handler Activities Summary:

U.S. importer of hazardous waste: No
 Mixed waste (haz. and radioactive): No
 Recycler of hazardous waste: No
 Transporter of hazardous waste: No
 Treater, storer or disposer of HW: No
 Underground injection activity: No
 On-site burner exemption: No
 Furnace exemption: No

MAP FINDINGS

Map ID
 Direction
 Distance
 Distance (ft.)Site

EDR ID Number

Database(s) EPA ID Number

PERFECT TOUCH (Continued)

1001491261

Used oil fuel burner: No
 Used oil processor: No
 User oil refiner: No
 Used oil fuel marketer to burner: No
 Used oil Specification marketer: No
 Used oil transfer facility: No
 Used oil transporter: No

Historical Generators:

Date form received by agency: 1995-07-21 00:00:00.0
 Site name: PERFECT TOUCH
 Classification: Conditionally Exempt Small Quantity Generator

Date form received by agency: 1993-12-31 00:00:00.0
 Site name: PERFECT TOUCH
 Classification: Conditionally Exempt Small Quantity Generator

Violation Status: No violations found

ALLSITES:

Name: PERFECT TOUCH
 Facility Id: 15741464

Interaction: 28982
 Interaction 1: I
 Interaction 2: HWG
 Ecology Program: HAZWASTE
 Program Data: TURBOWASTE
 Facility Alt.: Not reported
 Program ID: WAR000004804
 Date Interaction: 1995-09-07 00:00:00
 Date Interaction 3: Hazardous Waste Generator
 Latitude: 45.580624497000002
 Longitude: -122.347355556

FINDS:

Registry ID: 110005401742

Environmental Interest/Information System

Washington Facility / Site Identification System (WA-FSIS) provides a means to query and display data maintained by the Washington Department of Ecology. This system contains key information for each facility/site that is currently, or has been, of interest to the Air Quality, Dam Safety, Hazardous Waste, Toxics Cleanup, and Water Quality Programs.

RCRAInfo is a national information system that supports the Resource Conservation and Recovery Act (RCRA) program through the tracking of events and activities related to facilities that generate, transport, and treat, store, or dispose of hazardous waste. RCRAInfo allows RCRA program staff to track the notification, permit, compliance, and corrective action activities required under RCRA.

MAP FINDINGS

Map ID		EDR ID Number
Direction		
Distance		
Distance (ft.)	Site	Database(s) EPA ID Number

PERFECT TOUCH (Continued)

1001491261

[Click this hyperlink](#) while viewing on your computer to access additional FINDS: detail in the EDR Site Report.

ECHO:

Envid:	1001491261
Registry ID:	110005401742
DFR URL:	http://echo.epa.gov/detailed-facility-report?fid=110005401742

38 East 1/4-1/2 0.309 mi. 1634 ft.	ANGELO PARK 2340 MAIN ST WASHOUGAL, WA 98671	WA ALLSITES S118486554 N/A
-------------------------------------------------------	-----------------------------------------------------------	---------------------------------------------

ALLSITES:

Name:	ANGELO PARK
Facility Id:	1701
Interaction:	117994
Interaction 1:	A
Interaction 2:	CONSTSWGP
Ecology Program:	WATQUAL
Program Data:	PARIS
Facility Alt.:	Angelo Park
Program ID:	WAR304015
Date Interaction:	2016-03-04 00:00:00
Date Interaction 3:	Construction SW GP
Latitude:	45.578376693999999
Longitude:	-122.348279228

K39 ENE 1/4-1/2 0.324 mi. 1712 ft.	BOB RICHARDS 2231 E ST WASHOUGAL, WA 98671 Site 2 of 2 in cluster K	WA UST U003353307 WA ALLSITES N/A
-------------------------------------------------------	-----------------------------------------------------------------------------------------	------------------------------------------------------------------

UST:

Name:	BOB RICHARDS
Address:	2231 E ST
City:	WASHOUGAL
Zip:	98671
Facility ID:	43352991
Site Id:	11744
UBI:	Not reported
Phone Number:	Not reported
Decimal Latitude:	45.58046
Decimal Longitude:	-122.348432
Tank Name:	#1
Tag Number:	Not reported
Tank Status:	Removed
Tank Status Date:	1996-08-06 00:00:00
Tank Install Date:	1964-12-31 00:00:00
Tank Closure Date:	Not reported

MAP FINDINGS

Map ID
 Direction
 Distance
 Distance (ft.)Site

EDR ID Number
 EPA ID Number

Database(s)

BOB RICHARDS (Continued)

U003353307

Capacity Range: 111 TO 1,100 Gallons
 Tank Permit Expiration Date: Not reported
 Tank Upgrade Date: Not reported
 Tank Spill Prevention: Not reported
 Tank Overfill Prevention: Not reported
 Tank Material: Steel
 Tank Construction: Not reported
 Tank Tightness Test: Not reported
 Tank Corrosion Protection: Not reported
 Tank Manifold: Not reported
 Tank Release Detection: Not reported
 Tank SFC Type: Not reported
 Pipe Material: Not reported
 Pipe Construction: Above Ground Piping
 Pipe Primary Release Detection: Not reported
 Pipe Second Release Detection: Not reported
 Pipe Corrosion Protection: Not reported
 Pipe Pumping System: Not reported
 Responsible Unit: Southwest
 Dispencer/Pump SFC Type: Not reported

Name: BOB RICHARDS
 Address: 2231 E ST
 City: WASHOUGAL
 Zip: 98671

Tank Name: 2
 Tag Number: Not reported
 Tank Status: Removed
 Tank Status Date: 2005-02-10 00:00:00
 Tank Install Date: Not reported
 Tank Closure Date: 2005-02-23 00:00:00
 Capacity Range: 2,001 to 4,999 Gallons
 Tank Permit Expiration Date: Not reported
 Tank Upgrade Date: Not reported
 Tank Spill Prevention: Not reported
 Tank Overfill Prevention: Not reported
 Tank Material: Not reported
 Tank Construction: Not reported
 Tank Tightness Test: Not reported
 Tank Corrosion Protection: Not reported
 Tank Manifold: Not reported
 Tank Release Detection: Not reported
 Tank SFC Type: Not reported
 Pipe Material: Not reported
 Pipe Construction: Not reported
 Pipe Primary Release Detection: Not reported
 Pipe Second Release Detection: Not reported
 Pipe Corrosion Protection: Not reported
 Pipe Pumping System: Not reported
 Responsible Unit: Southwest
 Dispencer/Pump SFC Type: Not reported

ALLSITES:

Name: BOB RICHARDS
 Facility Id: 43352991

MAP FINDINGS

Map ID
 Direction
 Distance
 Distance (ft.)Site

EDR ID Number
 EPA ID Number

Database(s)

BOB RICHARDS (Continued)

U003353307

Interaction: 44400
 Interaction 1: I
 Interaction 2: UST
 Ecology Program: TOXICS
 Program Data: UST
 Facility Alt.: Not reported
 Program ID: 11744
 Date Interaction: 1998-06-08 00:00:00
 Date Interaction 3: Underground Storage Tank
 Latitude: 45.58045449699998
 Longitude: -122.348417557

**40
 WNW
 1/4-1/2
 0.331 mi.
 1746 ft.**

**WASHOUGAL SCHOOL DIST BUS GARAGE
 995 E ST
 WASHOUGAL, WA 98671**

**WA UST U003354868
 WA ALLSITES N/A**

UST:

Name: WASHOUGAL SCHOOL DIST BUS GARAGE
 Address: 995 E ST
 City: WASHOUGAL
 Zip: 98671
 Facility ID: 48371594
 Site Id: 5819
 UBI: Not reported
 Phone Number: Not reported
 Decimal Latitude: 45.58126
 Decimal Longitude: -122.362062

Tank Name: 1
 Tag Number: Not reported
 Tank Status: Removed
 Tank Status Date: 1996-08-06 00:00:00
 Tank Install Date: 1964-12-31 00:00:00
 Tank Closure Date: Not reported
 Capacity Range: Not reported
 Tank Permit Expiration Date: Not reported
 Tank Upgrade Date: Not reported
 Tank Spill Prevention: Not reported
 Tank Overfill Prevention: Not reported
 Tank Material: Steel
 Tank Construction: Single Wall Tank
 Tank Tightness Test: Not reported
 Tank Corrosion Protection: Not reported
 Tank Manifold: Not reported
 Tank Release Detection: Not reported
 Tank SFC Type: Not reported
 Pipe Material: Steel
 Pipe Construction: Not reported
 Pipe Primary Release Detection: Not reported
 Pipe Second Release Detection: Not reported
 Pipe Corrosion Protection: Not reported
 Pipe Pumping System: Not reported
 Responsible Unit: Southwest
 Dispencer/Pump SFC Type: Not reported

MAP FINDINGS

Map ID
 Direction
 Distance
 Distance (ft.)Site

EDR ID Number
 EPA ID Number

Database(s)

WASHOUGAL SCHOOL DIST BUS GARAGE (Continued)

U003354868

Name: WASHOUGAL SCHOOL DIST BUS GARAGE
 Address: 995 E ST
 City: WASHOUGAL
 Zip: 98671

Tank Name: 2
 Tag Number: Not reported
 Tank Status: Removed
 Tank Status Date: 1996-08-06 00:00:00
 Tank Install Date: 1964-12-31 00:00:00
 Tank Closure Date: Not reported
 Capacity Range: Not reported
 Tank Permit Expiration Date: Not reported
 Tank Upgrade Date: Not reported
 Tank Spill Prevention: Not reported
 Tank Overfill Prevention: Not reported
 Tank Material: Steel
 Tank Construction: Single Wall Tank
 Tank Tightness Test: Not reported
 Tank Corrosion Protection: Not reported
 Tank Manifold: Not reported
 Tank Release Detection: Not reported
 Tank SFC Type: Not reported
 Pipe Material: Steel
 Pipe Construction: Not reported
 Pipe Primary Release Detection: Not reported
 Pipe Second Release Detection: Not reported
 Pipe Corrosion Protection: Not reported
 Pipe Pumping System: Not reported
 Responsible Unit: Southwest
 Dispencer/Pump SFC Type: Not reported

Name: WASHOUGAL SCHOOL DIST BUS GARAGE
 Address: 995 E ST
 City: WASHOUGAL
 Zip: 98671

Tank Name: 3
 Tag Number: Not reported
 Tank Status: Exempt
 Tank Status Date: 1996-08-06 00:00:00
 Tank Install Date: 1964-12-31 00:00:00
 Tank Closure Date: Not reported
 Capacity Range: Not reported
 Tank Permit Expiration Date: Not reported
 Tank Upgrade Date: Not reported
 Tank Spill Prevention: Not reported
 Tank Overfill Prevention: Not reported
 Tank Material: Steel
 Tank Construction: Single Wall Tank
 Tank Tightness Test: Not reported
 Tank Corrosion Protection: Not reported
 Tank Manifold: Not reported
 Tank Release Detection: Not reported
 Tank SFC Type: Not reported
 Pipe Material: Steel
 Pipe Construction: Not reported

MAP FINDINGS

Map ID
 Direction
 Distance
 Distance (ft.)Site

EDR ID Number
 EPA ID Number

Database(s)

WASHOUGAL SCHOOL DIST BUS GARAGE (Continued)

U003354868

Pipe Primary Release Detection: Not reported
 Pipe Second Release Detection: Not reported
 Pipe Corrosion Protection: Not reported
 Pipe Pumping System: Not reported
 Responsible Unit: Southwest
 Dispencer/Pump SFC Type: Not reported

ALLSITES:

Name: WASHOUGAL SCHOOL DIST BUS GARAGE
 Facility Id: 48371594

Interaction: 92835
 Interaction 1: I
 Interaction 2: INDSWGP
 Ecology Program: WATQUAL
 Program Data: PARIS
 Facility Alt.: WASHOUGAL SCHOOL DIST BUS GARAGE
 Program ID: WAR012253
 Date Interaction: 2009-06-01 00:00:00
 Date Interaction 3: Industrial SW GP
 Latitude: 45.581254498
 Longitude: -122.362047555

Interaction: 47476
 Interaction 1: I
 Interaction 2: UST
 Ecology Program: TOXICS
 Program Data: UST
 Facility Alt.: Not reported
 Program ID: 5819
 Date Interaction: 1998-06-08 00:00:00
 Date Interaction 3: Underground Storage Tank
 Latitude: 45.581254498
 Longitude: -122.362047555

41
ENE
1/4-1/2
0.385 mi.
2034 ft.

ANDERSON ESTATE
426 24TH ST
WASHOUGAL, WA 98671

WA UST **U003933229**
WA ALLSITES **N/A**

UST:

Name: ANDERSON ESTATE
 Address: 426 24TH ST
 City: WASHOUGAL
 Zip: 98671
 Facility ID: 8085810
 Site Id: 618939
 UBI: Not reported
 Phone Number: Not reported
 Decimal Latitude: 45.579889001
 Decimal Longitude: -122.346111

Tank Name: 1
 Tag Number: Not reported

MAP FINDINGS

Map ID
 Direction
 Distance
 Distance (ft.)Site

EDR ID Number
 EPA ID Number

Database(s)

ANDERSON ESTATE (Continued)

U003933229

Tank Status: Removed
 Tank Status Date: 2003-09-29 00:00:00
 Tank Install Date: Not reported
 Tank Closure Date: 2003-09-16 00:00:00
 Capacity Range: 111 TO 1,100 Gallons
 Tank Permit Expiration Date: Not reported
 Tank Upgrade Date: Not reported
 Tank Spill Prevention: Not reported
 Tank Overfill Prevention: Not reported
 Tank Material: Not reported
 Tank Construction: Not reported
 Tank Tightness Test: Not reported
 Tank Corrosion Protection: Not reported
 Tank Manifold: Not reported
 Tank Release Detection: Not reported
 Tank SFC Type: Not reported
 Pipe Material: Not reported
 Pipe Construction: Not reported
 Pipe Primary Release Detection: Not reported
 Pipe Second Release Detection: Not reported
 Pipe Corrosion Protection: Not reported
 Pipe Pumping System: Not reported
 Responsible Unit: Southwest
 Dispencer/Pump SFC Type: Not reported

Name: ANDERSON ESTATE
 Address: 426 24TH ST
 City: WASHOUGAL
 Zip: 98671

Tank Name: 2
 Tag Number: Not reported
 Tank Status: Removed
 Tank Status Date: 2003-09-29 00:00:00
 Tank Install Date: Not reported
 Tank Closure Date: 2003-09-16 00:00:00
 Capacity Range: 111 TO 1,100 Gallons
 Tank Permit Expiration Date: Not reported
 Tank Upgrade Date: Not reported
 Tank Spill Prevention: Not reported
 Tank Overfill Prevention: Not reported
 Tank Material: Not reported
 Tank Construction: Not reported
 Tank Tightness Test: Not reported
 Tank Corrosion Protection: Not reported
 Tank Manifold: Not reported
 Tank Release Detection: Not reported
 Tank SFC Type: Not reported
 Pipe Material: Not reported
 Pipe Construction: Not reported
 Pipe Primary Release Detection: Not reported
 Pipe Second Release Detection: Not reported
 Pipe Corrosion Protection: Not reported
 Pipe Pumping System: Not reported
 Responsible Unit: Southwest
 Dispencer/Pump SFC Type: Not reported

MAP FINDINGS

Map ID
 Direction
 Distance
 Distance (ft.)Site

EDR ID Number
 EPA ID Number

Database(s)

ANDERSON ESTATE (Continued)

U003933229

Name: ANDERSON ESTATE
 Address: 426 24TH ST
 City: WASHOUGAL
 Zip: 98671

Tank Name: 3
 Tag Number: Not reported
 Tank Status: Removed
 Tank Status Date: 2003-09-29 00:00:00
 Tank Install Date: Not reported
 Tank Closure Date: 2003-09-16 00:00:00
 Capacity Range: 111 TO 1,100 Gallons
 Tank Permit Expiration Date: Not reported
 Tank Upgrade Date: Not reported
 Tank Spill Prevention: Not reported
 Tank Overfill Prevention: Not reported
 Tank Material: Not reported
 Tank Construction: Not reported
 Tank Tightness Test: Not reported
 Tank Corrosion Protection: Not reported
 Tank Manifold: Not reported
 Tank Release Detection: Not reported
 Tank SFC Type: Not reported
 Pipe Material: Not reported
 Pipe Construction: Not reported
 Pipe Primary Release Detection: Not reported
 Pipe Second Release Detection: Not reported
 Pipe Corrosion Protection: Not reported
 Pipe Pumping System: Not reported
 Responsible Unit: Southwest
 Dispenser/Pump SFC Type: Not reported

ALLSITES:

Name: ANDERSON ESTATE
 Facility Id: 8085810

Interaction: 22004
 Interaction 1: I
 Interaction 2: UST
 Ecology Program: TOXICS
 Program Data: UST
 Facility Alt.: Not reported
 Program ID: 618939
 Date Interaction: 2003-09-15 00:00:00
 Date Interaction 3: Underground Storage Tank
 Latitude: 45.579883498000001
 Longitude: -122.346096558

MAP FINDINGS

Map ID			EDR ID Number
Direction			
Distance			
Distance (ft.)Site		Database(s)	EPA ID Number

42 ESE 1/4-1/2 0.491 mi. 2595 ft.	WA DOT SR14 15TH ST & 32ND ST INTERSEC WASHOUGAL, WA 98671	WA ALLSITES	S123402667 N/A
----------------------------------------------------------------------------------	-------------------------------------------------------------------------------------	--------------------	---------------------------------

ALLSITES:
 Name: WA DOT SR14 15TH ST & 32ND ST INTERSEC
 Facility Id: 87192

43 ENE 1/4-1/2 0.497 mi. 2622 ft.	NEEDER'S SERVICE 2507 E. ST. WASHOUGAL, WA 98671	WA CSCSL WA LUST WA ICR WA ALLSITES	S104586284 N/A
----------------------------------------------------------------------------------	-----------------------------------------------------------------------------	--------------------------------------------------------------------------	---------------------------------

CSCSL:
 Name: EXXON BILL NEDER
 Address: 2507 ST E
 City,State,Zip: WASHOUGAL, WA 98671
 Facility ID: 95191884
 Region: Southwest
 Lat/Long: 45.580071 / -122.345912
 Clean Up Siteid: 11187
 Site Status: Cleanup Started
 Contaminant Name: Petroleum-Other
 Alternate Site Names: WILLIAM H NEDER EXXON STATION
 Site Rank: Not reported
 Has Institutional Control: Not reported
 Past VCP: Not reported
 Current VCP: Not reported
 Ground Water: Not reported
 Surface Water: Not reported
 Soil: Confirmed Above Cleanup Levels
 Sediment: Not reported
 Air: Not reported
 Bedrock: Not reported
 Responsible Unit: Southwest

LUST:
 Name: EXXON BILL NEDER
 Address: 2507 ST E
 City,State,Zip: WASHOUGAL, WA 98671
 Facility ID: 95191884
 Lust Status Type: LUST - Cleanup Started
 Cleanup Site ID: 11187
 Cleanup Unit Type: Upland
 Process Type: Independent Action
 Cleanup Unit Name: WILLIAM H NEDER EXXON STATION
 Response Section: Southwest
 Release Date: 02/08/2000
 Lust Date: 07/12/2000
 Region: Southwest
 Lust ID: 5456
 UST ID: 1599
 Contaminant Name: Petroleum-Other
 Ground Water: Not reported
 Surface Water: Not reported
 Soil: Confirmed Above Cleanup Levels

MAP FINDINGS

Map ID
 Direction
 Distance
 Distance (ft.)Site

EDR ID Number

Database(s) EPA ID Number

NEEDER'S SERVICE (Continued)

S104586284

Sediment: Not reported
 Air: Not reported
 Bedrock: Not reported
 Lat/Long: 45.580071 / -122.34591

ICR:

Date Ecology Received Report: 07/17/00
 Contaminants Found at Site: Petroleum products
 Media Contaminated: Soil
 Waste Management: Tank
 Region: South Western
 Type of Report Ecology Received: Final cleanup report
 Site Register Issue: 98-27
 County Code: 6
 Contact: Not reported
 Report Title: Not reported

ALLSITES:

Name: WILLIAM H NEDER EXXON STATION
 Facility Id: 95191884

Interaction: 73969
 Interaction 1: I
 Interaction 2: UST
 Ecology Program: TOXICS
 Program Data: UST
 Facility Alt.: Not reported
 Program ID: 1599
 Date Interaction: 1956-06-15 00:00:00
 Date Interaction 3: Underground Storage Tank
 Latitude: 45.580065497
 Longitude: -122.345897558

Interaction: 73970
 Interaction 1: A
 Interaction 2: LUST
 Ecology Program: TOXICS
 Program Data: ISIS
 Facility Alt.: Not reported
 Program ID: 1599
 Date Interaction: 2000-02-08 00:00:00
 Date Interaction 3: LUST Facility
 Latitude: 45.580065497
 Longitude: -122.345897558

MAP FINDINGS

Map ID		EDR ID Number
Direction		
Distance		
Distance (ft.)	Site	Database(s) EPA ID Number

44 East 1/2-1 0.503 mi. 2654 ft.	WASHOUGAL GAP FIL ANNEX VANCOUVER, WA	FUDS 1024901484 N/A
---------------------------------------------------------------------------------	------------------------------------------------------------	------------------------------------------------

FUDS:

EPA Region:	10
Installation ID:	WA09799F342700
Congressional District Number:	3
Facility Name:	WASHOUGAL GAP FIL ANNEX
FUDS Number:	F10WA0479
City:	VANCOUVER
State:	WA
County:	CLARK
Telephone:	816-389-3072
USACE Division:	Northwestern Division (NWD)
USACE District:	Kansas City District (NWK)
Status:	Properties without projects
Current Owner:	Private Sector
X Coord:	-122.343888889959
Y Coord:	45.578888889611498
Latitude:	45.578888890000002
Longitude:	-122.34388889

45 SE 1/2-1 0.596 mi. 3145 ft.	EXTERIOR WOOD INC 2685 INDEX ST WASHOUGAL, WA 98671	RCRA-LQG WA CSCSL WA ALLSITES WA SPILLS TRIS WA MANIFEST WA NPDES 1000215848 98671XTRRW2685I
-------------------------------------------------------------------------------	--------------------------------------------------------------------------------	-----------------------------------------------------------------------------------------------------------------------------------------------------------------------------------------

RCRA-LQG:

Date form received by agency:	2019-02-25 00:00:00.0
Facility name:	EXTERIOR WOOD INC
Facility address:	2685 INDEX ST WASHOUGAL, WA 98671
EPA ID:	WAD082631722
Mailing address:	PO BOX 206 WASHOUGAL, WA 98671
Contact:	ROBERT BABB
Contact address:	PO BOX 206 WASHOUGAL, WA 98671
Contact country:	US
Contact telephone:	360-838-2250
Contact email:	RBABB@EXTERIORWOOD.COM
EPA Region:	10
Land type:	Private
Classification:	Large Quantity Generator
Description:	Handler: generates 1,000 kg or more of hazardous waste during any calendar month; or generates more than 1 kg of acutely hazardous waste during any calendar month; or generates more than 100 kg of any residue or contaminated soil, waste or other debris resulting from the cleanup of a spill, into or on any land or water, of acutely hazardous waste during any calendar month; or generates 1 kg or less of acutely hazardous waste during any calendar month, and accumulates more than 1 kg of acutely hazardous waste at any time; or generates 100 kg or less of any residue or contaminated soil, waste or other debris resulting from the cleanup of a spill, into or on any land or water, of acutely

MAP FINDINGS

Map ID
 Direction
 Distance
 Distance (ft.)Site

EDR ID Number

Database(s) EPA ID Number

EXTERIOR WOOD INC (Continued)

1000215848

hazardous waste during any calendar month, and accumulates more than 100 kg of that material at any time

Owner/Operator Summary:

Owner/operator name: BISHOPRICK PROPERTIES INC
 Owner/operator address: PO BOX 206
 WASHOUGAL, WA 98671
 Owner/operator country: US
 Owner/operator telephone: 360-838-8561
 Owner/operator email: Not reported
 Owner/operator fax: Not reported
 Owner/operator extension: Not reported
 Legal status: Private
 Owner/Operator Type: Owner
 Owner/Op start date: 2017-12-31 00:00:00.0
 Owner/Op end date: Not reported

Owner/operator name: EXTERIOR WOOD INC
 Owner/operator address: 2685 INDEX ST
 WASHOUGAL, WA 98671
 Owner/operator country: US
 Owner/operator telephone: 604-439-4268
 Owner/operator email: Not reported
 Owner/operator fax: Not reported
 Owner/operator extension: Not reported
 Legal status: Private
 Owner/Operator Type: Owner
 Owner/Op start date: 2018-08-02 00:00:00.0
 Owner/Op end date: Not reported

Owner/operator name: EXTERIOR WOOD, INC.
 Owner/operator address: 2685 INDEX ST
 WASHOUGAL, WA 98671
 Owner/operator country: US
 Owner/operator telephone: 360-835-8561
 Owner/operator email: Not reported
 Owner/operator fax: Not reported
 Owner/operator extension: Not reported
 Legal status: Private
 Owner/Operator Type: Operator
 Owner/Op start date: 1977-04-21 00:00:00.0
 Owner/Op end date: Not reported

Handler Activities Summary:

U.S. importer of hazardous waste: No
 Mixed waste (haz. and radioactive): No
 Recycler of hazardous waste: No
 Transporter of hazardous waste: No
 Treater, storer or disposer of HW: No
 Underground injection activity: No
 On-site burner exemption: No
 Furnace exemption: No
 Used oil fuel burner: No
 Used oil processor: No
 User oil refiner: No
 Used oil fuel marketer to burner: No

MAP FINDINGS

Map ID
 Direction
 Distance
 Distance (ft.)Site

EDR ID Number

Database(s) EPA ID Number

EXTERIOR WOOD INC (Continued)

1000215848

Used oil Specification marketer: No
 Used oil transfer facility: No
 Used oil transporter: No

Historical Generators:

Date form received by agency:2019-02-21 00:00:00.0
 Site name: EXTERIOR WOOD INC
 Classification: Large Quantity Generator

Date form received by agency:2018-02-23 00:00:00.0
 Site name: EXTERIOR WOOD INC
 Classification: Large Quantity Generator

Date form received by agency:2018-02-23 00:00:00.0
 Site name: EXTERIOR WOOD INC
 Classification: Large Quantity Generator

Date form received by agency:2017-02-23 00:00:00.0
 Site name: EXTERIOR WOOD INC
 Classification: Large Quantity Generator

Date form received by agency:2016-02-17 00:00:00.0
 Site name: EXTERIOR WOOD INC
 Classification: Large Quantity Generator

Date form received by agency:2016-02-17 00:00:00.0
 Site name: EXTERIOR WOOD INC
 Classification: Large Quantity Generator

Date form received by agency:2015-02-21 00:00:00.0
 Site name: EXTERIOR WOOD INC
 Classification: Large Quantity Generator

Date form received by agency:2014-03-14 00:00:00.0
 Site name: EXTERIOR WOOD INC
 Classification: Large Quantity Generator

Date form received by agency:2014-03-14 00:00:00.0
 Site name: EXTERIOR WOOD INC
 Classification: Large Quantity Generator

Date form received by agency:2013-02-25 00:00:00.0
 Site name: EXTERIOR WOOD INC
 Classification: Large Quantity Generator

Date form received by agency:2012-02-27 00:00:00.0
 Site name: EXTERIOR WOOD INC
 Classification: Large Quantity Generator

Date form received by agency:2012-02-27 00:00:00.0
 Site name: EXTERIOR WOOD INC
 Classification: Large Quantity Generator

Date form received by agency:2011-02-21 00:00:00.0
 Site name: EXTERIOR WOOD INC
 Classification: Large Quantity Generator

MAP FINDINGS

Map ID
 Direction
 Distance
 Distance (ft.)Site

EDR ID Number

Database(s) EPA ID Number

EXTERIOR WOOD INC (Continued)

1000215848

Date form received by agency:2011-02-21 00:00:00.0
 Site name: EXTERIOR WOOD INC
 Classification: Large Quantity Generator

Date form received by agency:2010-02-23 00:00:00.0
 Site name: EXTERIOR WOOD INC
 Classification: Large Quantity Generator

Date form received by agency:2010-02-23 00:00:00.0
 Site name: EXTERIOR WOOD INC
 Classification: Large Quantity Generator

Date form received by agency:2009-02-20 00:00:00.0
 Site name: EXTERIOR WOOD INC
 Classification: Large Quantity Generator

Date form received by agency:2008-02-26 00:00:00.0
 Site name: EXTERIOR WOOD INC
 Classification: Large Quantity Generator

Date form received by agency:2007-12-31 00:00:00.0
 Site name: EXTERIOR WOOD INC
 Classification: Large Quantity Generator

Date form received by agency:2007-07-31 00:00:00.0
 Site name: EXTERIOR WOOD INC
 Classification: Not a generator, verified

Date form received by agency:2007-07-31 00:00:00.0
 Site name: EXTERIOR WOOD INC
 Classification: Large Quantity Generator

Date form received by agency:2007-02-27 00:00:00.0
 Site name: EXTERIOR WOOD INC
 Classification: Large Quantity Generator

Date form received by agency:2006-04-20 00:00:00.0
 Site name: EXTERIOR WOOD INC
 Classification: Large Quantity Generator

Date form received by agency:2005-12-31 00:00:00.0
 Site name: EXTERIOR WOOD INC
 Classification: Large Quantity Generator

Date form received by agency:2005-02-24 00:00:00.0
 Site name: EXTERIOR WOOD INC
 Classification: Large Quantity Generator

Date form received by agency:2004-03-01 00:00:00.0
 Site name: EXTERIOR WOOD INC
 Classification: Large Quantity Generator

Date form received by agency:2003-12-31 00:00:00.0
 Site name: EXTERIOR WOOD INC
 Classification: Large Quantity Generator

Date form received by agency:2003-03-03 00:00:00.0

MAP FINDINGS

Map ID
 Direction
 Distance
 Distance (ft.)Site

EDR ID Number

Database(s) EPA ID Number

EXTERIOR WOOD INC (Continued)

1000215848

Site name: EXTERIOR WOOD INC
 Classification: Large Quantity Generator

Date form received by agency: 2002-02-25 00:00:00.0
 Site name: EXTERIOR WOOD INC
 Classification: Large Quantity Generator

Date form received by agency: 2002-02-25 00:00:00.0
 Site name: EXTERIOR WOOD INC
 Classification: Large Quantity Generator

Date form received by agency: 2001-02-16 00:00:00.0
 Site name: EXTERIOR WOOD INC
 Classification: Large Quantity Generator

Date form received by agency: 2000-02-29 00:00:00.0
 Site name: EXTERIOR WOOD INC
 Classification: Large Quantity Generator

Date form received by agency: 2000-02-29 00:00:00.0
 Site name: EXTERIOR WOOD INC
 Classification: Large Quantity Generator

Date form received by agency: 1999-03-01 00:00:00.0
 Site name: EXTERIOR WOOD INC
 Classification: Large Quantity Generator

Date form received by agency: 1998-03-02 00:00:00.0
 Site name: EXTERIOR WOOD INC
 Classification: Large Quantity Generator

Date form received by agency: 1998-03-02 00:00:00.0
 Site name: EXTERIOR WOOD INC
 Classification: Large Quantity Generator

Date form received by agency: 1997-03-03 00:00:00.0
 Site name: EXTERIOR WOOD INC
 Classification: Large Quantity Generator

Date form received by agency: 1996-03-01 00:00:00.0
 Site name: EXTERIOR WOOD INC
 Classification: Large Quantity Generator

Date form received by agency: 1996-03-01 00:00:00.0
 Site name: EXTERIOR WOOD INC
 Classification: Large Quantity Generator

Date form received by agency: 1995-01-01 00:00:00.0
 Site name: EXTERIOR WOOD INC
 Classification: Not a generator, verified

Date form received by agency: 1994-02-25 00:00:00.0
 Site name: EXTERIOR WOOD, INC.
 Classification: Large Quantity Generator

Date form received by agency: 1994-01-01 00:00:00.0
 Site name: EXTERIOR WOOD INC

MAP FINDINGS

Map ID
 Direction
 Distance
 Distance (ft.)Site

EDR ID Number

Database(s) EPA ID Number

EXTERIOR WOOD INC (Continued)

1000215848

Classification: Not a generator, verified

Date form received by agency: 1993-12-31 00:00:00.0

Site name: EXTERIOR WOOD INC

Classification: Small Quantity Generator

Date form received by agency: 1993-09-01 00:00:00.0

Site name: EXTERIOR WOOD INC

Classification: Large Quantity Generator

Hazardous Waste Summary:

. Waste code: D001
 . Waste name: IGNITABLE WASTE

. Waste code: D009
 . Waste name: MERCURY

. Waste code: D039
 . Waste name: TETRACHLOROETHYLENE

. Waste code: F035
 . Waste name: WASTEWATERS, PROCESS RESIDUALS, PRESERVATIVE DRIPPAGE, AND SPENT FORMULATIONS FROM WOOD PRESERVING PROCESSES GENERATED AT PLANTS THAT USE INORGANIC PRESERVATIVES CONTAINING ARSENIC OR CHROMIUM. THIS LISTING DOES NOT INCLUDE K001 BOTTOM SEDIMENT SLUDGE FROM THE TREATMENT OF WASTEWATER FROM WOOD PRESERVING PROCESSES THAT USE CREOSOTE AND/OR PENTACHLOROPHENOL.

. Waste code: WT02
 . Waste name: Washington State Dangerous Toxic Waste with a toxic constituents concentration greater than or equal to 0.001% and less than 1.0%, determined by biological testing methods or a book designation procedure.

Biennial Reports:

Last Biennial Reporting Year: 2017

Annual Waste Handled:

Waste code: D039
 Waste name: TETRACHLOROETHYLENE
 Amount (Lbs): 268

Waste code: F035
 Waste name: WASTEWATERS, PROCESS RESIDUALS, PRESERVATIVE DRIPPAGE, AND SPENT FORMULATIONS FROM WOOD PRESERVING PROCESS GENERATED AT PLANTS THAT USE INORGANIC PRESERVATIVES CONTAINING ARSENIC OR CHROMIUM. THIS LISTING DOES NOT INCLUDE K001 BOTTOM SEDIMENT SLUDGE FROM THE TREATMENT OF WASTEWATER FROM WOOD PRESERVING PROCESSES THAT USE CREOSOTE AND/OR PENTACHLOROPHENOL (NOTE: THE LISTING OF WASTEWATERS THAT HAVE NOT COME INTO CONTACT WITH PROCESS CONTAMINANTS IS STAYED ADMINISTRATIVELY. THE STAY WILL REMAIN IN EFFECT UNTIL FURTHER ADMINISTRATIVE ACTION IS TAKEN.).

Amount (Lbs): 137993

MAP FINDINGS

Map ID
 Direction
 Distance
 Distance (ft.)Site

EDR ID Number

Database(s) EPA ID Number

EXTERIOR WOOD INC (Continued)

1000215848

Facility Has Received Notices of Violations:

Regulation violated: Not reported
 Area of violation: Generators - Pre-transport
 Date violation determined: 2018-07-11 00:00:00.0
 Date achieved compliance: Not reported
 Violation lead agency: State
 Enforcement action: Not reported
 Enforcement action date: Not reported
 Enf. disposition status: Not reported
 Enf. disp. status date: Not reported
 Enforcement lead agency: Not reported
 Proposed penalty amount: Not reported
 Final penalty amount: Not reported
 Paid penalty amount: Not reported

Regulation violated: Not reported
 Area of violation: TSD - General Facility Standards
 Date violation determined: 2018-07-11 00:00:00.0
 Date achieved compliance: Not reported
 Violation lead agency: State
 Enforcement action: Not reported
 Enforcement action date: Not reported
 Enf. disposition status: Not reported
 Enf. disp. status date: Not reported
 Enforcement lead agency: Not reported
 Proposed penalty amount: Not reported
 Final penalty amount: Not reported
 Paid penalty amount: Not reported

Regulation violated: Not reported
 Area of violation: State Statute or Regulation
 Date violation determined: 2018-07-11 00:00:00.0
 Date achieved compliance: Not reported
 Violation lead agency: State
 Enforcement action: Not reported
 Enforcement action date: Not reported
 Enf. disposition status: Not reported
 Enf. disp. status date: Not reported
 Enforcement lead agency: Not reported
 Proposed penalty amount: Not reported
 Final penalty amount: Not reported
 Paid penalty amount: Not reported

Regulation violated: Not reported
 Area of violation: State Statute or Regulation
 Date violation determined: 2014-10-29 00:00:00.0
 Date achieved compliance: 2015-01-14 00:00:00.0
 Violation lead agency: State
 Enforcement action: WRITTEN INFORMAL
 Enforcement action date: 2014-12-16 00:00:00.0
 Enf. disposition status: Not reported
 Enf. disp. status date: Not reported
 Enforcement lead agency: State
 Proposed penalty amount: Not reported
 Final penalty amount: Not reported
 Paid penalty amount: Not reported

MAP FINDINGS

Map ID
 Direction
 Distance
 Distance (ft.)Site

EDR ID Number
 EPA ID Number

Database(s)

EXTERIOR WOOD INC (Continued)

1000215848

Regulation violated: Not reported
 Area of violation: Universal Waste - Small Quantity Handlers
 Date violation determined: 2014-10-29 00:00:00.0
 Date achieved compliance: 2015-01-14 00:00:00.0
 Violation lead agency: State
 Enforcement action: WRITTEN INFORMAL
 Enforcement action date: 2014-12-16 00:00:00.0
 Enf. disposition status: Not reported
 Enf. disp. status date: Not reported
 Enforcement lead agency: State
 Proposed penalty amount: Not reported
 Final penalty amount: Not reported
 Paid penalty amount: Not reported

Regulation violated: Not reported
 Area of violation: Used Oil - Generators
 Date violation determined: 2014-10-29 00:00:00.0
 Date achieved compliance: 2015-01-14 00:00:00.0
 Violation lead agency: State
 Enforcement action: WRITTEN INFORMAL
 Enforcement action date: 2014-12-16 00:00:00.0
 Enf. disposition status: Not reported
 Enf. disp. status date: Not reported
 Enforcement lead agency: State
 Proposed penalty amount: Not reported
 Final penalty amount: Not reported
 Paid penalty amount: Not reported

Regulation violated: Not reported
 Area of violation: TSD IS-Tank System Standards
 Date violation determined: 2013-02-14 00:00:00.0
 Date achieved compliance: 2013-05-14 00:00:00.0
 Violation lead agency: State
 Enforcement action: WRITTEN INFORMAL
 Enforcement action date: 2013-03-13 00:00:00.0
 Enf. disposition status: Not reported
 Enf. disp. status date: Not reported
 Enforcement lead agency: State
 Proposed penalty amount: Not reported
 Final penalty amount: Not reported
 Paid penalty amount: Not reported

Regulation violated: Not reported
 Area of violation: TSD IS-Container Use and Management
 Date violation determined: 2013-02-14 00:00:00.0
 Date achieved compliance: 2013-05-14 00:00:00.0
 Violation lead agency: State
 Enforcement action: WRITTEN INFORMAL
 Enforcement action date: 2013-03-13 00:00:00.0
 Enf. disposition status: Not reported
 Enf. disp. status date: Not reported
 Enforcement lead agency: State
 Proposed penalty amount: Not reported
 Final penalty amount: Not reported
 Paid penalty amount: Not reported

Regulation violated: Not reported

MAP FINDINGS

Map ID
 Direction
 Distance
 Distance (ft.)Site

EDR ID Number

Database(s) EPA ID Number

EXTERIOR WOOD INC (Continued)

1000215848

Area of violation: Generators - General
 Date violation determined: 2013-02-14 00:00:00.0
 Date achieved compliance: 2013-05-14 00:00:00.0
 Violation lead agency: State
 Enforcement action: WRITTEN INFORMAL
 Enforcement action date: 2013-03-13 00:00:00.0
 Enf. disposition status: Not reported
 Enf. disp. status date: Not reported
 Enforcement lead agency: State
 Proposed penalty amount: Not reported
 Final penalty amount: Not reported
 Paid penalty amount: Not reported

Regulation violated: Not reported
 Area of violation: Generators - Pre-transport
 Date violation determined: 2013-02-14 00:00:00.0
 Date achieved compliance: 2013-05-14 00:00:00.0
 Violation lead agency: State
 Enforcement action: WRITTEN INFORMAL
 Enforcement action date: 2013-03-13 00:00:00.0
 Enf. disposition status: Not reported
 Enf. disp. status date: Not reported
 Enforcement lead agency: State
 Proposed penalty amount: Not reported
 Final penalty amount: Not reported
 Paid penalty amount: Not reported

Regulation violated: Not reported
 Area of violation: Used Oil - Generators
 Date violation determined: 2013-02-14 00:00:00.0
 Date achieved compliance: 2013-05-14 00:00:00.0
 Violation lead agency: State
 Enforcement action: WRITTEN INFORMAL
 Enforcement action date: 2013-03-13 00:00:00.0
 Enf. disposition status: Not reported
 Enf. disp. status date: Not reported
 Enforcement lead agency: State
 Proposed penalty amount: Not reported
 Final penalty amount: Not reported
 Paid penalty amount: Not reported

Regulation violated: Not reported
 Area of violation: State Statute or Regulation
 Date violation determined: 2013-02-14 00:00:00.0
 Date achieved compliance: 2013-05-14 00:00:00.0
 Violation lead agency: State
 Enforcement action: WRITTEN INFORMAL
 Enforcement action date: 2013-03-13 00:00:00.0
 Enf. disposition status: Not reported
 Enf. disp. status date: Not reported
 Enforcement lead agency: State
 Proposed penalty amount: Not reported
 Final penalty amount: Not reported
 Paid penalty amount: Not reported

Regulation violated: Not reported
 Area of violation: TSD IS-Container Use and Management

MAP FINDINGS

Map ID
 Direction
 Distance
 Distance (ft.)Site

EDR ID Number
 EPA ID Number

Database(s)

EXTERIOR WOOD INC (Continued)

1000215848

Date violation determined: 2008-12-10 00:00:00.0
 Date achieved compliance: 2009-03-05 00:00:00.0
 Violation lead agency: State
 Enforcement action: WRITTEN INFORMAL
 Enforcement action date: 2009-02-12 00:00:00.0
 Enf. disposition status: Not reported
 Enf. disp. status date: Not reported
 Enforcement lead agency: State
 Proposed penalty amount: Not reported
 Final penalty amount: Not reported
 Paid penalty amount: Not reported

Regulation violated: Not reported
 Area of violation: TSD - General Facility Standards
 Date violation determined: 2008-12-10 00:00:00.0
 Date achieved compliance: 2009-03-05 00:00:00.0
 Violation lead agency: State
 Enforcement action: WRITTEN INFORMAL
 Enforcement action date: 2009-02-12 00:00:00.0
 Enf. disposition status: Not reported
 Enf. disp. status date: Not reported
 Enforcement lead agency: State
 Proposed penalty amount: Not reported
 Final penalty amount: Not reported
 Paid penalty amount: Not reported

Regulation violated: Not reported
 Area of violation: TSD - Drip Pad Standards
 Date violation determined: 2008-12-10 00:00:00.0
 Date achieved compliance: 2009-01-20 00:00:00.0
 Violation lead agency: State
 Enforcement action: FINAL 3008(A) COMPLIANCE ORDER
 Enforcement action date: 2012-04-13 00:00:00.0
 Enf. disposition status: Not reported
 Enf. disp. status date: Not reported
 Enforcement lead agency: State
 Proposed penalty amount: Not reported
 Final penalty amount: Not reported
 Paid penalty amount: Not reported

Regulation violated: Not reported
 Area of violation: TSD - General Facility Standards
 Date violation determined: 2008-12-10 00:00:00.0
 Date achieved compliance: 2008-12-30 00:00:00.0
 Violation lead agency: State
 Enforcement action: WRITTEN INFORMAL
 Enforcement action date: 2009-02-12 00:00:00.0
 Enf. disposition status: Not reported
 Enf. disp. status date: Not reported
 Enforcement lead agency: State
 Proposed penalty amount: Not reported
 Final penalty amount: Not reported
 Paid penalty amount: Not reported

Regulation violated: Not reported
 Area of violation: Generators - Pre-transport
 Date violation determined: 2008-12-10 00:00:00.0

MAP FINDINGS

Map ID
 Direction
 Distance
 Distance (ft.)Site

EDR ID Number
 EPA ID Number

Database(s)

EXTERIOR WOOD INC (Continued)

1000215848

Date achieved compliance: 2009-03-05 00:00:00.0
 Violation lead agency: State
 Enforcement action: WRITTEN INFORMAL
 Enforcement action date: 2009-02-12 00:00:00.0
 Enf. disposition status: Not reported
 Enf. disp. status date: Not reported
 Enforcement lead agency: State
 Proposed penalty amount: Not reported
 Final penalty amount: Not reported
 Paid penalty amount: Not reported

Regulation violated: Not reported
 Area of violation: Generators - Pre-transport
 Date violation determined: 2008-12-10 00:00:00.0
 Date achieved compliance: 2008-12-30 00:00:00.0
 Violation lead agency: State
 Enforcement action: WRITTEN INFORMAL
 Enforcement action date: 2009-02-12 00:00:00.0
 Enf. disposition status: Not reported
 Enf. disp. status date: Not reported
 Enforcement lead agency: State
 Proposed penalty amount: Not reported
 Final penalty amount: Not reported
 Paid penalty amount: Not reported

Regulation violated: Not reported
 Area of violation: State Statute or Regulation
 Date violation determined: 2008-12-10 00:00:00.0
 Date achieved compliance: 2009-03-05 00:00:00.0
 Violation lead agency: State
 Enforcement action: WRITTEN INFORMAL
 Enforcement action date: 2009-02-12 00:00:00.0
 Enf. disposition status: Not reported
 Enf. disp. status date: Not reported
 Enforcement lead agency: State
 Proposed penalty amount: Not reported
 Final penalty amount: Not reported
 Paid penalty amount: Not reported

Regulation violated: Not reported
 Area of violation: TSD - Drip Pad Standards
 Date violation determined: 2008-12-10 00:00:00.0
 Date achieved compliance: 2009-01-20 00:00:00.0
 Violation lead agency: State
 Enforcement action: WRITTEN INFORMAL
 Enforcement action date: 2009-02-12 00:00:00.0
 Enf. disposition status: Not reported
 Enf. disp. status date: Not reported
 Enforcement lead agency: State
 Proposed penalty amount: Not reported
 Final penalty amount: Not reported
 Paid penalty amount: Not reported

Regulation violated: Not reported
 Area of violation: TSD - General Facility Standards
 Date violation determined: 2008-12-10 00:00:00.0
 Date achieved compliance: 2008-12-30 00:00:00.0

MAP FINDINGS

Map ID
 Direction
 Distance
 Distance (ft.)Site

EDR ID Number
 EPA ID Number

Database(s)

EXTERIOR WOOD INC (Continued)

1000215848

Violation lead agency: State
 Enforcement action: FINAL 3008(A) COMPLIANCE ORDER
 Enforcement action date: 2012-04-13 00:00:00.0
 Enf. disposition status: Not reported
 Enf. disp. status date: Not reported
 Enforcement lead agency: State
 Proposed penalty amount: Not reported
 Final penalty amount: Not reported
 Paid penalty amount: Not reported

Regulation violated: SR - WAC 173-303-200
 Area of violation: Generators - General
 Date violation determined: 1998-04-23 00:00:00.0
 Date achieved compliance: 1998-10-19 00:00:00.0
 Violation lead agency: State
 Enforcement action: WRITTEN INFORMAL
 Enforcement action date: 1998-04-23 00:00:00.0
 Enf. disposition status: Not reported
 Enf. disp. status date: Not reported
 Enforcement lead agency: State
 Proposed penalty amount: Not reported
 Final penalty amount: Not reported
 Paid penalty amount: Not reported

Regulation violated: SR - WAC 173-303-640
 Area of violation: Generators - General
 Date violation determined: 1998-04-23 00:00:00.0
 Date achieved compliance: 1998-12-28 00:00:00.0
 Violation lead agency: State
 Enforcement action: WRITTEN INFORMAL
 Enforcement action date: 1998-04-23 00:00:00.0
 Enf. disposition status: Not reported
 Enf. disp. status date: Not reported
 Enforcement lead agency: State
 Proposed penalty amount: Not reported
 Final penalty amount: Not reported
 Paid penalty amount: Not reported

Evaluation Action Summary:
 Evaluation date: 2018-07-11 00:00:00.0
 Evaluation: COMPLIANCE EVALUATION INSPECTION ON-SITE
 Area of violation: Generators - Pre-transport
 Date achieved compliance: Not reported
 Evaluation lead agency: State

Evaluation date: 2018-07-11 00:00:00.0
 Evaluation: COMPLIANCE ASSISTANCE VISIT
 Area of violation: Not reported
 Date achieved compliance: Not reported
 Evaluation lead agency: State

Evaluation date: 2018-07-11 00:00:00.0
 Evaluation: COMPLIANCE EVALUATION INSPECTION ON-SITE
 Area of violation: TSD - General Facility Standards
 Date achieved compliance: Not reported
 Evaluation lead agency: State

MAP FINDINGS

Map ID
 Direction
 Distance
 Distance (ft.)Site

EDR ID Number

Database(s) EPA ID Number

EXTERIOR WOOD INC (Continued)

1000215848

Evaluation date: 2018-07-11 00:00:00.0
 Evaluation: COMPLIANCE EVALUATION INSPECTION ON-SITE
 Area of violation: State Statute or Regulation
 Date achieved compliance: Not reported
 Evaluation lead agency: State

Evaluation date: 2014-12-01 00:00:00.0
 Evaluation: NON-FINANCIAL RECORD REVIEW
 Area of violation: Not reported
 Date achieved compliance: Not reported
 Evaluation lead agency: State

Evaluation date: 2014-10-29 00:00:00.0
 Evaluation: COMPLIANCE EVALUATION INSPECTION ON-SITE
 Area of violation: Used Oil - Generators
 Date achieved compliance: 2015-01-14 00:00:00.0
 Evaluation lead agency: State

Evaluation date: 2014-10-29 00:00:00.0
 Evaluation: COMPLIANCE EVALUATION INSPECTION ON-SITE
 Area of violation: State Statute or Regulation
 Date achieved compliance: 2015-01-14 00:00:00.0
 Evaluation lead agency: State

Evaluation date: 2014-10-29 00:00:00.0
 Evaluation: COMPLIANCE EVALUATION INSPECTION ON-SITE
 Area of violation: Universal Waste - Small Quantity Handlers
 Date achieved compliance: 2015-01-14 00:00:00.0
 Evaluation lead agency: State

Evaluation date: 2014-04-15 00:00:00.0
 Evaluation: NON-FINANCIAL RECORD REVIEW
 Area of violation: Not reported
 Date achieved compliance: Not reported
 Evaluation lead agency: State

Evaluation date: 2013-10-31 00:00:00.0
 Evaluation: NON-FINANCIAL RECORD REVIEW
 Area of violation: Not reported
 Date achieved compliance: Not reported
 Evaluation lead agency: State

Evaluation date: 2013-02-14 00:00:00.0
 Evaluation: COMPLIANCE EVALUATION INSPECTION ON-SITE
 Area of violation: TSD IS-Tank System Standards
 Date achieved compliance: 2013-05-14 00:00:00.0
 Evaluation lead agency: State

Evaluation date: 2013-02-14 00:00:00.0
 Evaluation: COMPLIANCE EVALUATION INSPECTION ON-SITE
 Area of violation: TSD IS-Container Use and Management
 Date achieved compliance: 2013-05-14 00:00:00.0
 Evaluation lead agency: State

Evaluation date: 2013-02-14 00:00:00.0
 Evaluation: COMPLIANCE EVALUATION INSPECTION ON-SITE
 Area of violation: State Statute or Regulation

MAP FINDINGS

Map ID
 Direction
 Distance
 Distance (ft.)Site

EDR ID Number
 EPA ID Number

Database(s)

EXTERIOR WOOD INC (Continued)

1000215848

Date achieved compliance: 2013-05-14 00:00:00.0
 Evaluation lead agency: State

Evaluation date: 2013-02-14 00:00:00.0
 Evaluation: COMPLIANCE EVALUATION INSPECTION ON-SITE
 Area of violation: Generators - General
 Date achieved compliance: 2013-05-14 00:00:00.0
 Evaluation lead agency: State

Evaluation date: 2013-02-14 00:00:00.0
 Evaluation: COMPLIANCE EVALUATION INSPECTION ON-SITE
 Area of violation: Generators - Pre-transport
 Date achieved compliance: 2013-05-14 00:00:00.0
 Evaluation lead agency: State

Evaluation date: 2013-02-14 00:00:00.0
 Evaluation: COMPLIANCE EVALUATION INSPECTION ON-SITE
 Area of violation: Used Oil - Generators
 Date achieved compliance: 2013-05-14 00:00:00.0
 Evaluation lead agency: State

Evaluation date: 2012-11-05 00:00:00.0
 Evaluation: NON-FINANCIAL RECORD REVIEW
 Area of violation: Not reported
 Date achieved compliance: Not reported
 Evaluation lead agency: State

Evaluation date: 2009-05-14 00:00:00.0
 Evaluation: FOLLOW-UP INSPECTION
 Area of violation: Not reported
 Date achieved compliance: Not reported
 Evaluation lead agency: State

Evaluation date: 2009-01-08 00:00:00.0
 Evaluation: FOLLOW-UP INSPECTION
 Area of violation: Not reported
 Date achieved compliance: Not reported
 Evaluation lead agency: State

Evaluation date: 2008-12-26 00:00:00.0
 Evaluation: FOCUSED COMPLIANCE INSPECTION
 Area of violation: TSD - Drip Pad Standards
 Date achieved compliance: 2009-01-20 00:00:00.0
 Evaluation lead agency: State

Evaluation date: 2008-12-10 00:00:00.0
 Evaluation: COMPLIANCE EVALUATION INSPECTION ON-SITE
 Area of violation: TSD - General Facility Standards
 Date achieved compliance: 2009-03-05 00:00:00.0
 Evaluation lead agency: State

Evaluation date: 2008-12-10 00:00:00.0
 Evaluation: COMPLIANCE EVALUATION INSPECTION ON-SITE
 Area of violation: Generators - Pre-transport
 Date achieved compliance: 2008-12-30 00:00:00.0
 Evaluation lead agency: State

MAP FINDINGS

Map ID
 Direction
 Distance
 Distance (ft.)Site

EDR ID Number
 EPA ID Number

Database(s)

EXTERIOR WOOD INC (Continued)

1000215848

Evaluation date: 2008-12-10 00:00:00.0
 Evaluation: COMPLIANCE EVALUATION INSPECTION ON-SITE
 Area of violation: TSD - General Facility Standards
 Date achieved compliance: 2008-12-30 00:00:00.0
 Evaluation lead agency: State

Evaluation date: 2008-12-10 00:00:00.0
 Evaluation: COMPLIANCE EVALUATION INSPECTION ON-SITE
 Area of violation: State Statute or Regulation
 Date achieved compliance: 2009-03-05 00:00:00.0
 Evaluation lead agency: State

Evaluation date: 2008-12-10 00:00:00.0
 Evaluation: COMPLIANCE EVALUATION INSPECTION ON-SITE
 Area of violation: TSD IS-Container Use and Management
 Date achieved compliance: 2009-03-05 00:00:00.0
 Evaluation lead agency: State

Evaluation date: 2008-12-10 00:00:00.0
 Evaluation: COMPLIANCE EVALUATION INSPECTION ON-SITE
 Area of violation: TSD - Drip Pad Standards
 Date achieved compliance: 2009-01-20 00:00:00.0
 Evaluation lead agency: State

Evaluation date: 2008-12-10 00:00:00.0
 Evaluation: COMPLIANCE EVALUATION INSPECTION ON-SITE
 Area of violation: Generators - Pre-transport
 Date achieved compliance: 2009-03-05 00:00:00.0
 Evaluation lead agency: State

Evaluation date: 2006-04-10 00:00:00.0
 Evaluation: COMPLIANCE EVALUATION INSPECTION ON-SITE
 Area of violation: Not reported
 Date achieved compliance: Not reported
 Evaluation lead agency: State

Evaluation date: 2000-11-06 00:00:00.0
 Evaluation: COMPLIANCE EVALUATION INSPECTION ON-SITE
 Area of violation: Not reported
 Date achieved compliance: Not reported
 Evaluation lead agency: State

Evaluation date: 1998-04-23 00:00:00.0
 Evaluation: COMPLIANCE EVALUATION INSPECTION ON-SITE
 Area of violation: Generators - General
 Date achieved compliance: 1998-12-28 00:00:00.0
 Evaluation lead agency: State

Evaluation date: 1998-04-23 00:00:00.0
 Evaluation: COMPLIANCE EVALUATION INSPECTION ON-SITE
 Area of violation: Generators - General
 Date achieved compliance: 1998-10-19 00:00:00.0
 Evaluation lead agency: State

CSCSL:

Name: EXTERIOR WOOD INC
 Address: 2685 INDEX ST
 City,State,Zip: WASHOUGAL, WA 98671

MAP FINDINGS

Map ID
 Direction
 Distance
 Distance (ft.)Site

EDR ID Number
 EPA ID Number

Database(s)

EXTERIOR WOOD INC (Continued)

1000215848

Facility ID: 33568379
 Region: Southwest
 Lat/Long: 45.57266 / -122.34643
 Clean Up Siteid: 11752
 Site Status: Awaiting Cleanup
 Contaminant Name: Arsenic
 Alternate Site Names: Not reported
 Site Rank: Not reported
 Has Institutional Control: Not reported
 Past VCP: Not reported
 Current VCP: Not reported
 Ground Water: Confirmed Above Cleanup Levels
 Surface Water: Not reported
 Soil: Confirmed Above Cleanup Levels
 Sediment: Not reported
 Air: Not reported
 Bedrock: Not reported
 Responsible Unit: Southwest

Name: EXTERIOR WOOD INC
 Address: 2685 INDEX ST
 City,State,Zip: WASHOUGAL, WA 98671
 Facility ID: 33568379
 Region: Southwest
 Lat/Long: 45.57266 / -122.34643
 Clean Up Siteid: 11752
 Site Status: Awaiting Cleanup
 Contaminant Name: Metals - Other
 Alternate Site Names: Not reported
 Site Rank: Not reported
 Has Institutional Control: Not reported
 Past VCP: Not reported
 Current VCP: Not reported
 Ground Water: Not reported
 Surface Water: Not reported
 Soil: Confirmed Above Cleanup Levels
 Sediment: Not reported
 Air: Not reported
 Bedrock: Not reported
 Responsible Unit: Southwest

ALLSITES:

Name: EXTERIOR WOOD INC
 Facility Id: 33568379

Interaction: 38687
 Interaction 1: A
 Interaction 2: TIER2
 Ecology Program: HAZWASTE
 Program Data: EPCRA
 Facility Alt.: Not reported
 Program ID: WAD082631722
 Date Interaction: 1988-01-01 00:00:00
 Date Interaction 3: Emergency/Haz Chem Rpt TI
 Latitude: 45.572654606
 Longitude: -122.34640886

MAP FINDINGS

Map ID
 Direction
 Distance
 Distance (ft.)Site

EDR ID Number

Database(s) EPA ID Number

EXTERIOR WOOD INC (Continued)

1000215848

Interaction:	38688
Interaction 1:	A
Interaction 2:	TRI
Ecology Program:	HAZWASTE
Program Data:	EPCRA
Facility Alt.:	Not reported
Program ID:	WAD082631722
Date Interaction:	1989-01-01 00:00:00
Date Interaction 3:	Toxics Release Inventory
Latitude:	45.572654606
Longitude:	-122.34640886
Interaction:	111415
Interaction 1:	A
Interaction 2:	ENFORFNL
Ecology Program:	WATQUAL
Program Data:	DMS
Facility Alt.:	Not reported
Program ID:	Not reported
Date Interaction:	2015-01-28 00:00:00
Date Interaction 3:	Enforcement Final
Latitude:	45.572654606
Longitude:	-122.34640886
Interaction:	38685
Interaction 1:	A
Interaction 2:	HWG
Ecology Program:	HAZWASTE
Program Data:	TURBOWASTE
Facility Alt.:	Exterior Wood Inc
Program ID:	WAD082631722
Date Interaction:	1984-03-13 00:00:00
Date Interaction 3:	Hazardous Waste Generator
Latitude:	45.572654606
Longitude:	-122.34640886
Interaction:	38686
Interaction 1:	A
Interaction 2:	TRI
Ecology Program:	HAZWASTE
Program Data:	EPCRA
Facility Alt.:	Not reported
Program ID:	WAD082631722
Date Interaction:	1987-01-01 00:00:00
Date Interaction 3:	Toxics Release Inventory
Latitude:	45.572654606
Longitude:	-122.34640886
Interaction:	82512
Interaction 1:	A
Interaction 2:	INDNPDESIP
Ecology Program:	WATQUAL
Program Data:	PARIS

MAP FINDINGS

Map ID
 Direction
 Distance
 Distance (ft.)Site

EDR ID Number
 EPA ID Number

Database(s)

EXTERIOR WOOD INC (Continued)

1000215848

Facility Alt.: Taiga Building Products USA Ltd, DBA Exterior Wood, Inc.
 Program ID: WA0040711
 Date Interaction: 1993-06-30 00:00:00
 Date Interaction 3: Industrial NPDES IP
 Latitude: 45.572654606
 Longitude: -122.34640886

Interaction: 99065
 Interaction 1: A
 Interaction 2: SCS
 Ecology Program: TOXICS
 Program Data: ISIS
 Facility Alt.: Exterior Wood Inc
 Program ID: Not reported
 Date Interaction: 2011-12-20 00:00:00
 Date Interaction 3: State Cleanup Site
 Latitude: 45.572654606
 Longitude: -122.34640886

Interaction: 38689
 Interaction 1: A
 Interaction 2: HWP
 Ecology Program: HAZWASTE
 Program Data: HWPPRT
 Facility Alt.: Not reported
 Program ID: WAD082631722
 Date Interaction: 1991-01-01 00:00:00
 Date Interaction 3: Hazardous Waste Planner
 Latitude: 45.572654606
 Longitude: -122.34640886

SPILLS:

Name: CHET JACOBY TRUCKING
 Address: 2685 INDEX ST
 City,State,Zip: WASHOUGAL (CLARK), WA
 Facility ID: 558511
 Medium: Not reported
 Material Desc: PETROLEUM - DIESEL FUEL
 Material Qty: 150
 Material Units: GALLON
 Date Received: 10/30/2006
 Contact Name: Not reported
 Incident Date: Not reported
 Incident Category Type: Not reported
 Incident Category: Not reported
 Latitude: Not reported
 Longitude: Not reported
 Source Type: Not reported
 Source: Not reported
 Vessel Facility Name2: Not reported
 Recovered Quantity: Not reported
 Resp Party Contact: Not reported
 Cause: Not reported
 Cause Type: Not reported

MAP FINDINGS

Map ID
 Direction
 Distance
 Distance (ft.)Site

EDR ID Number
 EPA ID Number

Database(s)

EXTERIOR WOOD INC (Continued)

1000215848

Resp Party Name: Not reported

TRIS:

[Click this hyperlink](#) while viewing on your computer to access
 3 additional US_TRIS: record(s) in the EDR Site Report.

WA MANIFEST:

Name:	EXTERIOR WOOD INC
Address:	2685 INDEX ST
City,State,Zip:	WASHOUGAL, WA 98671
Facility Address 2:	Not reported
Facility ID:	33568379
EPA ID:	WAD082631722
NAICS:	321114
State Waste Code Desc:	WT02
Federal Waste Code Desc:	F035,D039
Form Comm:	F035-Wood treatment waste D039-Parts washer solvent waste WT02-
Data Year:	2017
Permit by Rule:	False
Mailing Address 2:	Not reported
Treatment by Generator:	False
Mixed Radioactive Waste:	False
Importer of Hazardous Waste:	False
Immediate Recycler:	False
Treatment/Storage/Disposal/Recycling Facility:	False
Generator of Dangerous Fuel Waste:	False
Generator Marketing to Burner:	False
Other Marketers (i.e., blender, distributor, etc.):	False
Utility Boiler Burner:	False
Industry Boiler Burner:	False
Industrial Furnace:	False
Smelter Defferal:	False
Universal Waste:	Not reported
Off-Specification:	Not reported
LN Address 2:	Not reported
Tax Reg #:	600235342
Business Type:	Not reported
Mail Name:	Not reported
Mailing Address:	PO Box 206
Mailing City,State,Zip:	Washougal, WA 98671
Legal Organization Name:	Exterior Wood Inc
Legal Organization Type:	Private
Legal Contact:	Not reported
Legal Address:	2685 INDEX ST
Legal Address 2:	Not reported
Legal City,State,Zip:	WASHOUGAL, WA 98671
Legal Phone Number:	604-439-4268
Legal Effective Date:	08/02/2018
Land Organization Name:	Bishoprick Properties Inc
Land Organization Type:	Private
Land Contact:	Not reported
Land Address:	PO Box 206
Land City,State,Zip:	Washougal, WA 98671
Land Phone Number:	(360)838-8561
Operator Organization Name:	Exterior Wood, Inc.
Operator Organization Type:	Private

MAP FINDINGS

Map ID
 Direction
 Distance
 Distance (ft.)Site

EDR ID Number

Database(s) EPA ID Number

EXTERIOR WOOD INC (Continued)

1000215848

Operator:	Not reported
Operator Address:	2685 INDEX ST
Operator Address 2:	Not reported
Operator City,State,Zip:	WASHOUGAL, WA 98671
Operator Phone Number:	(360)835-8561
Operator Effective Date:	04/21/1977
Site Contact:	Not reported
Site Contact Address:	Not reported
Contact City,State,Zip:	Not reported
Site Contact Phone Number:	Not reported
Site Contact Email:	Not reported
Gen Status Code:	LQG
Monthly Generation:	True
Batch Generation:	False
One Time Generation:	False
Transport Own Waste:	False
Tranports Other Waste:	False
Recycler Onsite:	False
Transfer Facility:	False
Other Exemption:	Not reported
UW Battery Gen:	False
Used Oil Transporter:	False
Used Oil Transfer Facility:	False
Used Oil Processor:	False
Used Oil Refiner:	False
Used Oil Fuel Marketer Directs Shipments:	False
Used Oil Fuel Marketer Meets Specs:	False
Site Contact Address 2:	Not reported
Waste Stream Generated:	
Waste Managed Off Site:	Y
State Only Waste Code 1:	WT02
State Only Waste Code 2:	Not reported
Report Managed On Site:	0
KG Managed On Site:	0
Generator Treatment Code:	Not reported
Permit By Rule Code:	Not reported
WCDE Residence Code:	Not reported
WCDH Origin Code:	1
WCDE On Site Code:	Not reported
WCDB Code:	W319
Description:	Drip Pad Sweepings (Solid)
CORb Sequence Number:	165885
Sequence Number:	3498608
Mixed Radioactive Flag:	False
Designation Code:	D
Reported Quantity:	10691
Quantity Unit:	LB
Kilograms Quantity:	4849.43768
Density Number:	0
Density Quantity:	Not reported
Waste Managed Off Site:	Y
State Only Waste Code 1:	WT02
State Only Waste Code 2:	Not reported
Report Managed On Site:	0
KG Managed On Site:	0
Generator Treatment Code:	Not reported

MAP FINDINGS

Map ID
 Direction
 Distance
 Distance (ft.)Site

EDR ID Number

Database(s) EPA ID Number

EXTERIOR WOOD INC (Continued)

1000215848

Permit By Rule Code:	Not reported
WCDE Residence Code:	Not reported
WCDH Origin Code:	1
WCDE On Site Code:	Not reported
WCDB Code:	W310
Description:	Filters
CORb Sequence Number:	165885
Sequence Number:	3498609
Mixed Radioactive Flag:	False
Designation Code:	D
Reported Quantity:	1453
Quantity Unit:	LB
Kilograms Quantity:	659.080811
Density Number:	0
Density Quantity:	Not reported
Waste Managed Off Site:	Y
State Only Waste Code 1:	Not reported
State Only Waste Code 2:	Not reported
Report Managed On Site:	0
KG Managed On Site:	0
Generator Treatment Code:	Not reported
Permit By Rule Code:	Not reported
WCDE Residence Code:	Not reported
WCDH Origin Code:	1
WCDE On Site Code:	Not reported
WCDB Code:	W203
Description:	Parts Washer Solvent
CORb Sequence Number:	165885
Sequence Number:	3498611
Mixed Radioactive Flag:	False
Designation Code:	D
Reported Quantity:	50
Quantity Unit:	GAL
Kilograms Quantity:	151.956002
Density Number:	6.70000000
Density Quantity:	PPG
Waste Managed Off Site:	Y
State Only Waste Code 1:	Not reported
State Only Waste Code 2:	Not reported
Report Managed On Site:	0
KG Managed On Site:	0
Generator Treatment Code:	Not reported
Permit By Rule Code:	Not reported
WCDE Residence Code:	Not reported
WCDH Origin Code:	1
WCDE On Site Code:	Not reported
WCDB Code:	W519
Description:	CCA Contaminated Debris and Liquid
CORb Sequence Number:	165885
Sequence Number:	3498612
Mixed Radioactive Flag:	False
Designation Code:	D
Reported Quantity:	776
Quantity Unit:	LB
Kilograms Quantity:	351.993606

MAP FINDINGS

Map ID
 Direction
 Distance
 Distance (ft.)Site

EDR ID Number
 EPA ID Number

Database(s)

EXTERIOR WOOD INC (Continued)

1000215848

Density Number:	0
Density Quantity:	Not reported
Waste Managed Off Site:	Y
State Only Waste Code 1:	WT02
State Only Waste Code 2:	Not reported
Report Managed On Site:	0
KG Managed On Site:	0
Generator Treatment Code:	Not reported
Permit By Rule Code:	Not reported
WCDE Residence Code:	Not reported
WCDH Origin Code:	1
WCDE On Site Code:	Not reported
WCDB Code:	W301
Description:	Stormwater Retention Tank Cleanout (dewatered)
CORb Sequence Number:	165885
Sequence Number:	3498613
Mixed Radioactive Flag:	False
Designation Code:	D
Reported Quantity:	16820
Quantity Unit:	LB
Kilograms Quantity:	7629.55213
Density Number:	0
Density Quantity:	Not reported
Waste Managed Off Site:	Y
State Only Waste Code 1:	WT02
State Only Waste Code 2:	Not reported
Report Managed On Site:	0
KG Managed On Site:	0
Generator Treatment Code:	Not reported
Permit By Rule Code:	Not reported
WCDE Residence Code:	Not reported
WCDH Origin Code:	1
WCDE On Site Code:	Not reported
WCDB Code:	W113
Description:	CA-C Effluent Tank Cleanout
CORb Sequence Number:	165885
Sequence Number:	3498624
Mixed Radioactive Flag:	False
Designation Code:	D
Reported Quantity:	4460
Quantity Unit:	LB
Kilograms Quantity:	2023.05603
Density Number:	0
Density Quantity:	Not reported
Shipments Sent:	
CORB Waste Sequence Number:	165885
Waste Sequence Number:	3498611
Sequence Number:	2106843
Shipment Date:	2017-01-25 00:00:00
Mainfest Document ID:	005768143SKS
Reported Quantity:	10
Unit of Measure:	GAL
Kilograms Quantity:	30.3912005
Receiving EPAID:	ORD981766124

MAP FINDINGS

Map ID
 Direction
 Distance
 Distance (ft.)Site

EDR ID Number
 EPA ID Number

Database(s)

EXTERIOR WOOD INC (Continued)

1000215848

Waste Sequence Number: 3498611
 Sequence Number: 2106844
 Shipment Date: 2017-03-03 00:00:00
 Manifest Document ID: 005788375SKS
 Reported Quantity: 10
 Unit of Measure: GAL
 Kilograms Quantity: 30.3912005
 Receiving EPAID: ORD981766124

Waste Sequence Number: 3498611
 Sequence Number: 2106845
 Shipment Date: 2017-06-27 00:00:00
 Manifest Document ID: 006040328SKS
 Reported Quantity: 10
 Unit of Measure: GAL
 Kilograms Quantity: 30.3912005
 Receiving EPAID: ORD981766124

Waste Sequence Number: 3498611
 Sequence Number: 2106846
 Shipment Date: 2017-09-22 00:00:00
 Manifest Document ID: 006352830SKS
 Reported Quantity: 10
 Unit of Measure: GAL
 Kilograms Quantity: 30.3912005
 Receiving EPAID: ORD981766124

Waste Sequence Number: 3498611
 Sequence Number: 2106847
 Shipment Date: 2017-12-11 00:00:00
 Manifest Document ID: 006422852SKS
 Reported Quantity: 10
 Unit of Measure: GAL
 Kilograms Quantity: 30.3912005
 Receiving EPAID: ORD981766124

Waste Sequence Number: 3498608
 Sequence Number: 2106773
 Shipment Date: 2017-02-14 00:00:00
 Manifest Document ID: 001177126VES
 Reported Quantity: 1389
 Unit of Measure: LB
 Kilograms Quantity: 630.050410
 Receiving EPAID: IDD073114654

Waste Sequence Number: 3498608
 Sequence Number: 2106774
 Shipment Date: 2017-03-03 00:00:00
 Manifest Document ID: 001177291VES
 Reported Quantity: 1300
 Unit of Measure: LB
 Kilograms Quantity: 589.680010
 Receiving EPAID: IDD073114654

Waste Sequence Number: 3498608
 Sequence Number: 2106775
 Shipment Date: 2017-05-11 00:00:00

MAP FINDINGS

Map ID
 Direction
 Distance
 Distance (ft.)Site

EDR ID Number
 EPA ID Number

Database(s)

EXTERIOR WOOD INC (Continued)

1000215848

Mainfest Document ID:	001177457VES
Reported Quantity:	2780
Unit of Measure:	LB
Kilograms Quantity:	1261.00802
Receiving EPAID:	IDD073114654
Waste Sequence Number:	3498608
Sequence Number:	2106776
Shipment Date:	2017-08-21 00:00:00
Mainfest Document ID:	001227569VES
Reported Quantity:	3162
Unit of Measure:	LB
Kilograms Quantity:	1434.28322
Receiving EPAID:	IDD073114654
Waste Sequence Number:	3498608
Sequence Number:	2106777
Shipment Date:	2017-11-06 00:00:00
Mainfest Document ID:	001174768VES
Reported Quantity:	2060
Unit of Measure:	LB
Kilograms Quantity:	934.416016
Receiving EPAID:	IDD073114654
Waste Sequence Number:	3498609
Sequence Number:	2106788
Shipment Date:	2017-02-14 00:00:00
Mainfest Document ID:	001177126VES
Reported Quantity:	310
Unit of Measure:	LB
Kilograms Quantity:	140.616002
Receiving EPAID:	IDD073114654
Waste Stream Off Site Mgmt:	
Waste CORB Sequence Number:	165885
Waste Sequence Number:	3498608
Sequence Number:	961979
Received EPAID:	IDD073114654
Managed Quantity:	10691
Kilogram Quantity:	4849.43768
Recycled Percentage:	0
Waste Management System Code:	H132
Waste Sequence Number:	3498613
Sequence Number:	962037
Received EPAID:	ORD089452353
Managed Quantity:	16820
Kilogram Quantity:	7629.55213
Recycled Percentage:	0
Waste Management System Code:	H132
Waste Sequence Number:	3498624
Sequence Number:	962041
Received EPAID:	IDD073114654
Managed Quantity:	4460
Kilogram Quantity:	2023.05603
Recycled Percentage:	0

MAP FINDINGS

Map ID
 Direction
 Distance
 Distance (ft.)Site

EDR ID Number
 EPA ID Number

Database(s)

EXTERIOR WOOD INC (Continued)

1000215848

Waste Management System Code:	H132
Waste Sequence Number:	3498609
Sequence Number:	961998
Received EPAID:	IDD073114654
Managed Quantity:	1453
Kilogram Quantity:	659.080811
Recycled Percentage:	0
Waste Management System Code:	H110
Waste Sequence Number:	3498611
Sequence Number:	962033
Received EPAID:	ORD981766124
Managed Quantity:	50
Kilogram Quantity:	151.956002
Recycled Percentage:	85
Waste Management System Code:	H141
Waste Sequence Number:	3498612
Sequence Number:	962020
Received EPAID:	IDD073114654
Managed Quantity:	776
Kilogram Quantity:	351.993606
Recycled Percentage:	0
Waste Management System Code:	H110
Waste Stream Comments:	
CORB Waste Sequence Number:	165885
Comments:	A-7-Subpart W drip pad regulations require regular cleaning of drip pad weekly. W-319-Miscellaneous debris mixed with wood treatment chemicals of drip pad cleaning.
Waste Sequence Number:	3498608
Sequence Number:	1
Comments:	A-7-This waste stream is managed by a local service company that supplies solvents for parts washers.
Waste Sequence Number:	3498611
Sequence Number:	1
Comments:	A-7-This waste stream is generated from routine scrubbing of our drip pad which adds water to the surface to prevent tackiness and the premature pulling up of the drip pad coating. This waste stream may or may use treatment by generator standards to evaporate this liquid. A-8-Mostly CCA slurry from cleaning the drip pad.
Waste Sequence Number:	3498612
Sequence Number:	1
Waste Stream EPA Code:	
CORB Waste Sequence Number:	165885
Waste Sequence Number:	3498608
Sequence Number:	8258530
WCDA Code:	F035
Waste Sequence Number:	3498609
Sequence Number:	8258533
WCDA Code:	F035

MAP FINDINGS

Map ID
 Direction
 Distance
 Distance (ft.)Site

EDR ID Number

Database(s) EPA ID Number

EXTERIOR WOOD INC (Continued)

1000215848

Waste Sequence Number: 3498611
 Sequence Number: 8258614
 WCDA Code: D039

Waste Sequence Number: 3498612
 Sequence Number: 8258527
 WCDA Code: F035

Waste Stream Source Code:
 CORB Waste Sequence Number: 165885
 Waste Sequence Number: 3498611
 Sequence Number: 1
 WCDD Code: G01

Waste Sequence Number: 3498609
 Sequence Number: 1
 WCDD Code: G07

Waste Sequence Number: 3498608
 Sequence Number: 1
 WCDD Code: G09

Waste Sequence Number: 3498613
 Sequence Number: 1
 WCDD Code: G13

Waste Sequence Number: 3498624
 Sequence Number: 1
 WCDD Code: G14

Waste Sequence Number: 3498612
 Sequence Number: 1
 WCDD Code: G19

Name: EXTERIOR WOOD INC
 Address: 2685 INDEX ST
 City,State,Zip: WASHOUGAL, WA 98671-2537
 Facility Address 2: Not reported
 Facility ID: 33568379
 EPA ID: WAD082631722
 NAICS: 321114
 State Waste Code Desc: Not reported
 Federal Waste Code Desc: F035
 Form Comm: Not reported
 Data Year: 2017
 Permit by Rule: False
 Mailing Address 2: Not reported
 Treatment by Generator: False
 Mixed Radioactive Waste: False
 Importer of Hazardous Waste: False
 Immediate Recycler: False
 Treatment/Storage/Disposal/Recycling Facility: False
 Generator of Dangerous Fuel Waste: False
 Generator Marketing to Burner: False
 Other Marketers (i.e., blender, distributor, etc.): False
 Utility Boiler Burner: False

MAP FINDINGS

Map ID
 Direction
 Distance
 Distance (ft.)Site

EDR ID Number

Database(s) EPA ID Number

EXTERIOR WOOD INC (Continued)

1000215848

Industry Boiler Burner:	False
Industrial Furnace:	False
Smelter Defferal:	False
Universal Waste:	Not reported
Off-Specification:	Not reported
LN Address 2:	Not reported
Tax Reg #:	600235342
Business Type:	Wood Treatment
Mail Name:	Exterior Wood, Inc.
Mailing Address:	PO Box 206
Mailing City,State,Zip:	Washougal, WA 98671-0206
Legal Organization Name:	Not reported
Legal Organization Type:	Private
Legal Contact:	Stanley Bishoprick
Legal Address:	10501 SE EVERGREEN HWY
Legal Address 2:	Not reported
Legal City,State,Zip:	Vancouver, WA 98664-5335
Legal Phone Number:	(360)695-8589
Legal Effective Date:	04/21/1977
Land Organization Name:	Bishoprick Properties Inc
Land Organization Type:	Private
Land Contact:	Not reported
Land Address:	PO Box 206
Land City,State,Zip:	Washougal, WA 98671-0206
Land Phone Number:	(360)838-8561
Operator Organization Name:	Exterior Wood, Inc.
Operator Organization Type:	Private
Operator:	John D Perry
Operator Address:	20407 NE 163rd Cir
Operator Address 2:	Not reported
Operator City,State,Zip:	Brush Prairie, WA 98606
Operator Phone Number:	360-838-2401
Operator Effective Date:	01/16/2002
Site Contact:	Robert S Babb
Site Contact Address:	PO Box 206
Contact City,State,Zip:	Washougal, WA 98671-0206
Site Contact Phone Number:	(360)838-2250
Site Contact Email:	rbabb@exteriorwood.com
Gen Status Code:	LQG
Monthly Generation:	True
Batch Generation:	False
One Time Generation:	False
Transport Own Waste:	False
Tranports Other Waste:	False
Recycler Onsite:	False
Transfer Facility:	False
Other Exemption:	Not reported
UW Battery Gen:	False
Used Oil Transporter:	False
Used Oil Transfer Facility:	False
Used Oil Processor:	False
Used Oil Refiner:	False
Used Oil Fuel Marketer Directs Shipments:	False
Used Oil Fuel Marketer Meets Specs:	False
Site Contact Address 2:	Not reported
Waste Stream Generated:	
Waste Managed Off Site:	Y

MAP FINDINGS

Map ID
 Direction
 Distance
 Distance (ft.)Site

EDR ID Number

Database(s) EPA ID Number

EXTERIOR WOOD INC (Continued)

1000215848

State Only Waste Code 1: WT02
 State Only Waste Code 2: Not reported
 Report Managed On Site: 0
 KG Managed On Site: 0
 Generator Treatment Code: Not reported
 Permit By Rule Code: Not reported
 WCDE Residence Code: Not reported
 WCDH Origin Code: 1
 WCDE On Site Code: Not reported
 WCDB Code: W319
 Description: Drip Pad Sweepings (Solid)
 CORb Sequence Number: 165885
 Sequence Number: 3498608
 Mixed Radioactive Flag: False
 Designation Code: D
 Reported Quantity: 10691
 Quantity Unit: LB
 Kilograms Quantity: 4849.43768
 Density Number: 0
 Density Quantity: Not reported

Waste Managed Off Site: Y
 State Only Waste Code 1: WT02
 State Only Waste Code 2: Not reported
 Report Managed On Site: 0
 KG Managed On Site: 0
 Generator Treatment Code: Not reported
 Permit By Rule Code: Not reported
 WCDE Residence Code: Not reported
 WCDH Origin Code: 1
 WCDE On Site Code: Not reported
 WCDB Code: W310
 Description: Filters
 CORb Sequence Number: 165885
 Sequence Number: 3498609
 Mixed Radioactive Flag: False
 Designation Code: D
 Reported Quantity: 1453
 Quantity Unit: LB
 Kilograms Quantity: 659.080811
 Density Number: 0
 Density Quantity: Not reported

Waste Managed Off Site: Y
 State Only Waste Code 1: Not reported
 State Only Waste Code 2: Not reported
 Report Managed On Site: 0
 KG Managed On Site: 0
 Generator Treatment Code: Not reported
 Permit By Rule Code: Not reported
 WCDE Residence Code: Not reported
 WCDH Origin Code: 1
 WCDE On Site Code: Not reported
 WCDB Code: W203
 Description: Parts Washer Solvent
 CORb Sequence Number: 165885
 Sequence Number: 3498611

MAP FINDINGS

Map ID
 Direction
 Distance
 Distance (ft.)Site

EDR ID Number
 EPA ID Number

Database(s)

EXTERIOR WOOD INC (Continued)

1000215848

Mixed Radioactive Flag:	False
Designation Code:	D
Reported Quantity:	50
Quantity Unit:	GAL
Kilograms Quantity:	151.956002
Density Number:	6.70000000
Density Quantity:	PPG
Waste Managed Off Site:	Y
State Only Waste Code 1:	Not reported
State Only Waste Code 2:	Not reported
Report Managed On Site:	0
KG Managed On Site:	0
Generator Treatment Code:	Not reported
Permit By Rule Code:	Not reported
WCDE Residence Code:	Not reported
WCDH Origin Code:	1
WCDE On Site Code:	Not reported
WCDB Code:	W519
Description:	CCA Contaminated Debris and Liquid
CORb Sequence Number:	165885
Sequence Number:	3498612
Mixed Radioactive Flag:	False
Designation Code:	D
Reported Quantity:	776
Quantity Unit:	LB
Kilograms Quantity:	351.993606
Density Number:	0
Density Quantity:	Not reported
Waste Managed Off Site:	Y
State Only Waste Code 1:	WT02
State Only Waste Code 2:	Not reported
Report Managed On Site:	0
KG Managed On Site:	0
Generator Treatment Code:	Not reported
Permit By Rule Code:	Not reported
WCDE Residence Code:	Not reported
WCDH Origin Code:	1
WCDE On Site Code:	Not reported
WCDB Code:	W301
Description:	Stormwater Retention Tank Cleanout (dewatered)
CORb Sequence Number:	165885
Sequence Number:	3498613
Mixed Radioactive Flag:	False
Designation Code:	D
Reported Quantity:	16820
Quantity Unit:	LB
Kilograms Quantity:	7629.55213
Density Number:	0
Density Quantity:	Not reported
Waste Managed Off Site:	Y
State Only Waste Code 1:	WT02
State Only Waste Code 2:	Not reported
Report Managed On Site:	0
KG Managed On Site:	0

MAP FINDINGS

Map ID
 Direction
 Distance
 Distance (ft.)Site

EDR ID Number
 EPA ID Number

Database(s)

EXTERIOR WOOD INC (Continued)

1000215848

Generator Treatment Code: Not reported
 Permit By Rule Code: Not reported
 WCDE Residence Code: Not reported
 WCDH Origin Code: 1
 WCDE On Site Code: Not reported
 WCDB Code: W113
 Description: CA-C Effluent Tank Cleanout
 CORb Sequence Number: 165885
 Sequence Number: 3498624
 Mixed Radioactive Flag: False
 Designation Code: D
 Reported Quantity: 4460
 Quantity Unit: LB
 Kilograms Quantity: 2023.05603
 Density Number: 0
 Density Quantity: Not reported

Shipments Send:

CORB Waste Sequence Number: 165885
 Waste Sequence Number: 3498611
 Sequence Number: 2106843
 Shipment Date: 2017-01-25 00:00:00
 Manifest Document ID: 005768143SKS
 Reported Quantity: 10
 Unit of Measure: GAL
 Kilograms Quantity: 30.3912005
 Receiving EPAID: ORD981766124

Waste Sequence Number: 3498611
 Sequence Number: 2106844
 Shipment Date: 2017-03-03 00:00:00
 Manifest Document ID: 005788375SKS
 Reported Quantity: 10
 Unit of Measure: GAL
 Kilograms Quantity: 30.3912005
 Receiving EPAID: ORD981766124

Waste Sequence Number: 3498611
 Sequence Number: 2106845
 Shipment Date: 2017-06-27 00:00:00
 Manifest Document ID: 006040328SKS
 Reported Quantity: 10
 Unit of Measure: GAL
 Kilograms Quantity: 30.3912005
 Receiving EPAID: ORD981766124

Waste Sequence Number: 3498611
 Sequence Number: 2106846
 Shipment Date: 2017-09-22 00:00:00
 Manifest Document ID: 006352830SKS
 Reported Quantity: 10
 Unit of Measure: GAL
 Kilograms Quantity: 30.3912005
 Receiving EPAID: ORD981766124

Waste Sequence Number: 3498611
 Sequence Number: 2106847

MAP FINDINGS

Map ID
 Direction
 Distance
 Distance (ft.)Site

EDR ID Number

Database(s) EPA ID Number

EXTERIOR WOOD INC (Continued)

1000215848

Shipment Date: 2017-12-11 00:00:00
 Manifest Document ID: 006422852SKS
 Reported Quantity: 10
 Unit of Measure: GAL
 Kilograms Quantity: 30.3912005
 Receiving EPAID: ORD981766124

Waste Sequence Number: 3498608
 Sequence Number: 2106773
 Shipment Date: 2017-02-14 00:00:00
 Manifest Document ID: 001177126VES
 Reported Quantity: 1389
 Unit of Measure: LB
 Kilograms Quantity: 630.050410
 Receiving EPAID: IDD073114654

Waste Sequence Number: 3498608
 Sequence Number: 2106774
 Shipment Date: 2017-03-03 00:00:00
 Manifest Document ID: 001177291VES
 Reported Quantity: 1300
 Unit of Measure: LB
 Kilograms Quantity: 589.680010
 Receiving EPAID: IDD073114654

Waste Sequence Number: 3498608
 Sequence Number: 2106775
 Shipment Date: 2017-05-11 00:00:00
 Manifest Document ID: 001177457VES
 Reported Quantity: 2780
 Unit of Measure: LB
 Kilograms Quantity: 1261.00802
 Receiving EPAID: IDD073114654

Waste Sequence Number: 3498608
 Sequence Number: 2106776
 Shipment Date: 2017-08-21 00:00:00
 Manifest Document ID: 001227569VES
 Reported Quantity: 3162
 Unit of Measure: LB
 Kilograms Quantity: 1434.28322
 Receiving EPAID: IDD073114654

Waste Sequence Number: 3498608
 Sequence Number: 2106777
 Shipment Date: 2017-11-06 00:00:00
 Manifest Document ID: 001174768VES
 Reported Quantity: 2060
 Unit of Measure: LB
 Kilograms Quantity: 934.416016
 Receiving EPAID: IDD073114654

Waste Sequence Number: 3498609
 Sequence Number: 2106788
 Shipment Date: 2017-02-14 00:00:00
 Manifest Document ID: 001177126VES
 Reported Quantity: 310

MAP FINDINGS

Map ID
 Direction
 Distance
 Distance (ft.)Site

EDR ID Number

Database(s) EPA ID Number

EXTERIOR WOOD INC (Continued)

1000215848

Unit of Measure:	LB
Kilograms Quanity:	140.616002
Receiving EPAID:	IDD073114654
Waste Stream Off Site Mgmt:	
Waste CORB Sequence Number:	165885
Waste Sequence Number:	3498608
Sequence Number:	961979
Received EPAID:	IDD073114654
Managed Quantity:	10691
Kilogram Quantity:	4849.43768
Recycled Percentage:	0
Waste Management System Code:	H132
Waste Sequence Number:	3498613
Sequence Number:	962037
Received EPAID:	ORD089452353
Managed Quantity:	16820
Kilogram Quantity:	7629.55213
Recycled Percentage:	0
Waste Management System Code:	H132
Waste Sequence Number:	3498624
Sequence Number:	962041
Received EPAID:	IDD073114654
Managed Quantity:	4460
Kilogram Quantity:	2023.05603
Recycled Percentage:	0
Waste Management System Code:	H132
Waste Sequence Number:	3498609
Sequence Number:	961998
Received EPAID:	IDD073114654
Managed Quantity:	1453
Kilogram Quantity:	659.080811
Recycled Percentage:	0
Waste Management System Code:	H110
Waste Sequence Number:	3498611
Sequence Number:	962033
Received EPAID:	ORD981766124
Managed Quantity:	50
Kilogram Quantity:	151.956002
Recycled Percentage:	85
Waste Management System Code:	H141
Waste Sequence Number:	3498612
Sequence Number:	962020
Received EPAID:	IDD073114654
Managed Quantity:	776
Kilogram Quantity:	351.993606
Recycled Percentage:	0
Waste Management System Code:	H110
Waste Stream Comments:	
CORB Waste Sequence Number:	165885

MAP FINDINGS

Map ID
 Direction
 Distance
 Distance (ft.)Site

EDR ID Number

Database(s) EPA ID Number

EXTERIOR WOOD INC (Continued)

1000215848

<p>Comments:</p> <p>Waste Sequence Number: Sequence Number:</p> <p>Comments:</p> <p>Waste Sequence Number: Sequence Number:</p> <p>Comments:</p> <p>Waste Sequence Number: Sequence Number:</p> <p>Waste Stream EPA Code: CORB Waste Sequence Number: Waste Sequence Number: Sequence Number: WCDA Code:</p> <p>Waste Sequence Number: Sequence Number: WCDA Code:</p> <p>Waste Sequence Number: Sequence Number: WCDA Code:</p> <p>Waste Sequence Number: Sequence Number: WCDA Code:</p> <p>Waste Stream Source Code: CORB Waste Sequence Number: Waste Sequence Number: Sequence Number: WCDD Code:</p> <p>Waste Sequence Number: Sequence Number: WCDD Code:</p> <p>Waste Sequence Number: Sequence Number: WCDD Code:</p> <p>Waste Sequence Number: Sequence Number: WCDD Code:</p> <p>Waste Sequence Number:</p>	<p>A-7-Subpart W drip pad regulations require regular cleaning of drip pad weekly. W-319-Miscellaneous debris mixed with wood treatment chemicals of drip pad cleaning.</p> <p>3498608 1</p> <p>A-7-This waste stream is managed by a local service company that supplies solvents for parts washers.</p> <p>3498611 1</p> <p>A-7-This waste stream is generated from routine scrubbing of our drip pad which adds water to the surface to prevent tackiness and the premature pulling up of the drip pad coating. This waste stream may or may use treatment by generator standards to evaporate this liquid. A-8-Mostly CCA slurry from cleaning the drip pad.</p> <p>3498612 1</p> <p>165885 3498608 8258530 F035</p> <p>3498609 8258533 F035</p> <p>3498611 8258614 D039</p> <p>3498612 8258527 F035</p> <p>165885 3498611 1 G01</p> <p>3498609 1 G07</p> <p>3498608 1 G09</p> <p>3498613 1 G13</p> <p>3498624</p>
--------------------------------------------------------------------------------------------------------------------------------------------------------------------------------------------------------------------------------------------------------------------------------------------------------------------------------------------------------------------------------------------------------------------------------------------------------------------------------------------------------------------------------------------------------------------------------------------------------------------------------------------------------------------------------------------------------------------------------------------------------------------------------------------------------------------------------------------------------------------------------------------------------------------	------------------------------------------------------------------------------------------------------------------------------------------------------------------------------------------------------------------------------------------------------------------------------------------------------------------------------------------------------------------------------------------------------------------------------------------------------------------------------------------------------------------------------------------------------------------------------------------------------------------------------------------------------------------------------------------------------------------------------------------------------------------------------------------------------------------------------------------------------------------------------------------------------------------------------------------------------------------------------------------------------------

MAP FINDINGS

Map ID
 Direction
 Distance
 Distance (ft.)Site

EDR ID Number

Database(s) EPA ID Number

EXTERIOR WOOD INC (Continued)

1000215848

Sequence Number:	1
WCDD Code:	G14
Waste Sequence Number:	3498612
Sequence Number:	1
WCDD Code:	G19
Name:	EXTERIOR WOOD INC
Address:	2685 INDEX ST
City,State,Zip:	WASHOUGAL, WA 98671-2537
Facility Address 2:	Not reported
Facility ID:	33568379
EPA ID:	WAD082631722
NAICS:	321114
State Waste Code Desc:	WT02
Federal Waste Code Desc:	Not reported
Form Comm:	Not reported
Data Year:	2016
Permit by Rule:	False
Mailing Address 2:	Not reported
Treatment by Generator:	False
Mixed Radioactive Waste:	False
Importer of Hazardous Waste:	False
Immediate Recycler:	False
Treatment/Storage/Disposal/Recycling Facility:	False
Generator of Dangerous Fuel Waste:	False
Generator Marketing to Burner:	False
Other Marketers (i.e., blender, distributor, etc.):	False
Utility Boiler Burner:	False
Industry Boiler Burner:	False
Industrial Furnace:	False
Smelter Defferal:	False
Universal Waste:	Not reported
Off-Specification:	Not reported
LN Address 2:	Not reported
Tax Reg #:	600235342
Business Type:	Wood Treatment
Mail Name:	Exterior Wood, Inc.
Mailing Address:	PO Box 206
Mailing City,State,Zip:	Washougal, WA 98671-0206
Legal Organization Name:	Not reported
Legal Organization Type:	Private
Legal Contact:	Stanley Bishoprick
Legal Address:	10501 SE EVERGREEN HWY
Legal Address 2:	Not reported
Legal City,State,Zip:	Vancouver, WA 98664-5335
Legal Phone Number:	(360)695-8589
Legal Effective Date:	04/21/1977
Land Organization Name:	Bishoprick Properties Inc
Land Organization Type:	Private
Land Contact:	Not reported
Land Address:	PO Box 206
Land City,State,Zip:	Washougal, WA 98671-0206
Land Phone Number:	(360)838-8561
Operator Organization Name:	Exterior Wood, Inc.
Operator Organization Type:	Private

MAP FINDINGS

Map ID
 Direction
 Distance
 Distance (ft.)Site

EDR ID Number

Database(s) EPA ID Number

EXTERIOR WOOD INC (Continued)

1000215848

Operator:	John D Perry
Operator Address:	20407 NE 163rd Cir
Operator Address 2:	Not reported
Operator City,State,Zip:	Brush Prairie, WA 98606
Operator Phone Number:	360-838-2401
Operator Effective Date:	01/16/2002
Site Contact:	Robert S Babb
Site Contact Address:	PO Box 206
Contact City,State,Zip:	Washougal, WA 98671-0206
Site Contact Phone Number:	(360)838-2250
Site Contact Email:	rbabb@exteriorwood.com
Gen Status Code:	LQG
Monthly Generation:	True
Batch Generation:	False
One Time Generation:	False
Transport Own Waste:	False
Tranports Other Waste:	False
Recycler Onsite:	False
Transfer Facility:	False
Other Exemption:	Not reported
UW Battery Gen:	False
Used Oil Transporter:	False
Used Oil Transfer Facility:	False
Used Oil Processor:	False
Used Oil Refiner:	False
Used Oil Fuel Marketer Directs Shipments:	False
Used Oil Fuel Marketer Meets Specs:	False
Site Contact Address 2:	Not reported
Waste Stream Generated:	
Waste Managed Off Site:	Y
State Only Waste Code 1:	WT02
State Only Waste Code 2:	Not reported
Report Managed On Site:	0
KG Managed On Site:	0
Generator Treatment Code:	Not reported
Permit By Rule Code:	Not reported
WCDE Residence Code:	Not reported
WCDH Origin Code:	1
WCDE On Site Code:	Not reported
WCDB Code:	W319
Description:	Drip Pad Sweepings (Solid)
CORb Sequence Number:	160102
Sequence Number:	3425454
Mixed Radioactive Flag:	False
Designation Code:	D
Reported Quantity:	4850
Quantity Unit:	LB
Kilograms Quantity:	2199.96003
Density Number:	0
Density Quantity:	Not reported
Waste Managed Off Site:	Y
State Only Waste Code 1:	Not reported
State Only Waste Code 2:	Not reported
Report Managed On Site:	0
KG Managed On Site:	0
Generator Treatment Code:	Not reported

MAP FINDINGS

Map ID
 Direction
 Distance
 Distance (ft.)Site

EDR ID Number
 EPA ID Number

Database(s)

EXTERIOR WOOD INC (Continued)

1000215848

Permit By Rule Code:	Not reported
WCDE Residence Code:	Not reported
WCDH Origin Code:	1
WCDE On Site Code:	Not reported
WCDB Code:	W519
Description:	Drip Pad Scrubbings w/Water
CORb Sequence Number:	160102
Sequence Number:	3425458
Mixed Radioactive Flag:	False
Designation Code:	D
Reported Quantity:	3900
Quantity Unit:	LB
Kilograms Quantity:	1769.04003
Density Number:	0
Density Quantity:	Not reported
Waste Managed Off Site:	Y
State Only Waste Code 1:	WT02
State Only Waste Code 2:	Not reported
Report Managed On Site:	0
KG Managed On Site:	0
Generator Treatment Code:	Not reported
Permit By Rule Code:	Not reported
WCDE Residence Code:	Not reported
WCDH Origin Code:	1
WCDE On Site Code:	Not reported
WCDB Code:	W310
Description:	Filters
CORb Sequence Number:	160102
Sequence Number:	3425455
Mixed Radioactive Flag:	False
Designation Code:	D
Reported Quantity:	1685
Quantity Unit:	LB
Kilograms Quantity:	764.316013
Density Number:	0
Density Quantity:	Not reported
Waste Managed Off Site:	Y
State Only Waste Code 1:	Not reported
State Only Waste Code 2:	Not reported
Report Managed On Site:	0
KG Managed On Site:	0
Generator Treatment Code:	Not reported
Permit By Rule Code:	Not reported
WCDE Residence Code:	Not reported
WCDH Origin Code:	1
WCDE On Site Code:	Not reported
WCDB Code:	W203
Description:	Parts Washer Solvent
CORb Sequence Number:	160102
Sequence Number:	3425457
Mixed Radioactive Flag:	False
Designation Code:	D
Reported Quantity:	40
Quantity Unit:	GAL
Kilograms Quantity:	121.564802

MAP FINDINGS

Map ID
 Direction
 Distance
 Distance (ft.)Site

EDR ID Number
 EPA ID Number

Database(s)

EXTERIOR WOOD INC (Continued)

1000215848

Density Number:	6.70000000
Density Quantity:	PPG
Waste Managed Off Site:	Y
State Only Waste Code 1:	WT02
State Only Waste Code 2:	Not reported
Report Managed On Site:	0
KG Managed On Site:	0
Generator Treatment Code:	Not reported
Permit By Rule Code:	Not reported
WCDE Residence Code:	Not reported
WCDH Origin Code:	1
WCDE On Site Code:	Not reported
WCDB Code:	W301
Description:	Stormwater Retention Tank Cleanout (dewatered)
CORb Sequence Number:	160102
Sequence Number:	3425466
Mixed Radioactive Flag:	False
Designation Code:	D
Reported Quantity:	8220
Quantity Unit:	LB
Kilograms Quantity:	3728.59206
Density Number:	0
Density Quantity:	Not reported
Waste Managed Off Site:	Y
State Only Waste Code 1:	WT02
State Only Waste Code 2:	Not reported
Report Managed On Site:	0
KG Managed On Site:	0
Generator Treatment Code:	Not reported
Permit By Rule Code:	Not reported
WCDE Residence Code:	Not reported
WCDH Origin Code:	1
WCDE On Site Code:	Not reported
WCDB Code:	W319
Description:	Drip pad renovation/routine maintenance debris (ground/powder)
CORb Sequence Number:	160102
Sequence Number:	3425456
Mixed Radioactive Flag:	False
Designation Code:	D
Reported Quantity:	73760
Quantity Unit:	LB
Kilograms Quantity:	33457.5365
Density Number:	0
Density Quantity:	Not reported
Shipments Send:	
CORB Waste Sequence Number:	160102
Waste Sequence Number:	3425458
Sequence Number:	2017584
Shipment Date:	2016-02-12 00:00:00
Mainfest Document ID:	001072486VES
Reported Quantity:	780
Unit of Measure:	LB
Kilograms Quantity:	353.808006
Receiving EPAID:	IDD073114654

MAP FINDINGS

Map ID
 Direction
 Distance
 Distance (ft.)Site

EDR ID Number
 EPA ID Number

Database(s)

EXTERIOR WOOD INC (Continued)

1000215848

Waste Sequence Number:	3425454
Sequence Number:	2017568
Shipment Date:	2016-06-06 00:00:00
Mainfest Document ID:	001110778VES
Reported Quantity:	1190
Unit of Measure:	LB
Kilograms Quanity:	539.784009
Receiving EPAID:	IDD073114654
Waste Sequence Number:	3425454
Sequence Number:	2017567
Shipment Date:	2016-02-12 00:00:00
Mainfest Document ID:	001072486VES
Reported Quantity:	1840
Unit of Measure:	LB
Kilograms Quanity:	834.624014
Receiving EPAID:	IDD073114654
Waste Sequence Number:	3425455
Sequence Number:	2017576
Shipment Date:	2016-10-19 00:00:00
Mainfest Document ID:	001228087VES
Reported Quantity:	445
Unit of Measure:	LB
Kilograms Quanity:	201.852003
Receiving EPAID:	IDD073114654
Waste Sequence Number:	3425454
Sequence Number:	2017569
Shipment Date:	2016-06-15 00:00:00
Mainfest Document ID:	001228087VES
Reported Quantity:	1820
Unit of Measure:	LB
Kilograms Quanity:	825.552014
Receiving EPAID:	IDD073114654
Waste Sequence Number:	3425457
Sequence Number:	2017581
Shipment Date:	2016-05-18 00:00:00
Mainfest Document ID:	005399271
Reported Quantity:	10
Unit of Measure:	GAL
Kilograms Quanity:	30.3912005
Receiving EPAID:	ORD981766124
Waste Sequence Number:	3425457
Sequence Number:	2017583
Shipment Date:	2016-11-02 00:00:00
Mainfest Document ID:	005611241
Reported Quantity:	10
Unit of Measure:	GAL
Kilograms Quanity:	30.3912005
Receiving EPAID:	ORD981766124
Waste Sequence Number:	3425457
Sequence Number:	2017582
Shipment Date:	2016-08-18 00:00:00

MAP FINDINGS

Map ID
 Direction
 Distance
 Distance (ft.)Site

EDR ID Number
 EPA ID Number

Database(s)

EXTERIOR WOOD INC (Continued)

1000215848

Mainfest Document ID:	005566273
Reported Quantity:	10
Unit of Measure:	GAL
Kilograms Quantity:	30.3912005
Receiving EPAID:	ORD981766124
Waste Sequence Number:	3425457
Sequence Number:	2017580
Shipment Date:	2016-02-25 00:00:00
Mainfest Document ID:	005203760
Reported Quantity:	10
Unit of Measure:	GAL
Kilograms Quantity:	30.3912005
Receiving EPAID:	ORD981766124
Waste Sequence Number:	3425455
Sequence Number:	2017575
Shipment Date:	2016-06-15 00:00:00
Mainfest Document ID:	001110795VES
Reported Quantity:	720
Unit of Measure:	LB
Kilograms Quantity:	326.592005
Receiving EPAID:	IDD073114654
Waste Sequence Number:	3425466
Sequence Number:	2017586
Shipment Date:	2016-10-10 00:00:00
Mainfest Document ID:	001228078VES
Reported Quantity:	8220
Unit of Measure:	LB
Kilograms Quantity:	3728.59206
Receiving EPAID:	ORD089452353
Waste Stream Off Site Mgmt:	
Waste CORB Sequence Number:	160102
Waste Sequence Number:	3425457
Sequence Number:	918889
Received EPAID:	ORD981766124
Managed Quantity:	40
Kilogram Quantity:	121.564802
Recycled Percentage:	85
Waste Management System Code:	H141
Waste Sequence Number:	3425455
Sequence Number:	918885
Received EPAID:	IDD073114654
Managed Quantity:	1685
Kilogram Quantity:	764.316013
Recycled Percentage:	Not reported
Waste Management System Code:	H110
Waste Sequence Number:	3425466
Sequence Number:	918891
Received EPAID:	ORD089452353
Managed Quantity:	8220
Kilogram Quantity:	3728.59206
Recycled Percentage:	Not reported

MAP FINDINGS

Map ID
 Direction
 Distance
 Distance (ft.)Site

EDR ID Number

Database(s) EPA ID Number

EXTERIOR WOOD INC (Continued)

1000215848

Waste Management System Code:	H132
Waste Sequence Number:	3425456
Sequence Number:	918888
Received EPAID:	ORD089452353
Managed Quantity:	73760
Kilogram Quantity:	33457.5365
Recycled Percentage:	Not reported
Waste Management System Code:	H110
Waste Sequence Number:	3425458
Sequence Number:	918890
Received EPAID:	IDD073114654
Managed Quantity:	3900
Kilogram Quantity:	1769.04003
Recycled Percentage:	Not reported
Waste Management System Code:	H132
Waste Sequence Number:	3425454
Sequence Number:	918884
Received EPAID:	IDD073114654
Managed Quantity:	4850
Kilogram Quantity:	2199.96003
Recycled Percentage:	0
Waste Management System Code:	H132
Waste Stream Comments:	
CORB Waste Sequence Number:	160102
Comments:	A-7-Subpart W drip pad regulations require regular cleaning of drip pad weekly. W-319-Miscellaneous debris mixed with wood treatment chemicals of drip pad cleaning.
Waste Sequence Number:	3425454
Sequence Number:	1
Comments:	A-8 Generally abraided asphalt and other associated materials from maintenance activities to repair drip pad wear surface.
Waste Sequence Number:	3425456
Sequence Number:	1
Comments:	A-7-This waste stream is managed by a local service company that supplies solvents for parts washers.
Waste Sequence Number:	3425457
Sequence Number:	1
Comments:	A-7-This waste stream is generated from routine scrubbing of our drip pad which adds water to the surface to prevent tackiness and the premature pulling up of the drip pad coating. This waste stream may or may use treatment by generator standards to evaporate this liquid. A-8-Mostly CCA slurry from cleaning the drip pad.
Waste Sequence Number:	3425458
Sequence Number:	1
Waste Stream EPA Code:	
CORB Waste Sequence Number:	160102
Waste Sequence Number:	3425456
Sequence Number:	7975507

MAP FINDINGS

Map ID
 Direction
 Distance
 Distance (ft.)Site

EDR ID Number

Database(s) EPA ID Number

EXTERIOR WOOD INC (Continued)

1000215848

WCDA Code:	F035
Waste Sequence Number:	3425458
Sequence Number:	7975514
WCDA Code:	F035
Waste Sequence Number:	3425455
Sequence Number:	7975494
WCDA Code:	F035
Waste Sequence Number:	3425457
Sequence Number:	7975511
WCDA Code:	D039
Waste Sequence Number:	3425454
Sequence Number:	7975461
WCDA Code:	F035
Waste Stream Source Code:	
CORB Waste Sequence Number:	160102
Waste Sequence Number:	3425457
Sequence Number:	1
WCDD Code:	G01
Waste Sequence Number:	3425455
Sequence Number:	1
WCDD Code:	G07
Waste Sequence Number:	3425454
Sequence Number:	1
WCDD Code:	G09
Waste Sequence Number:	3425456
Sequence Number:	1
WCDD Code:	G09
Waste Sequence Number:	3425466
Sequence Number:	1
WCDD Code:	G13
Waste Sequence Number:	3425458
Sequence Number:	1
WCDD Code:	G19
Name:	EXTERIOR WOOD INC
Address:	2685 INDEX ST
City,State,Zip:	WASHOUGAL, WA 98671-2537
Facility Address 2:	Not reported
Facility ID:	33568379
EPA ID:	WAD082631722
NAICS:	321114
State Waste Code Desc:	WT02
Federal Waste Code Desc:	Not reported
Form Comm:	Not reported
Data Year:	2015
Permit by Rule:	False

MAP FINDINGS

Map ID
 Direction
 Distance
 Distance (ft.)Site

EDR ID Number

Database(s) EPA ID Number

EXTERIOR WOOD INC (Continued)

1000215848

Mailing Address 2:	Not reported
Treatment by Generator:	False
Mixed Radioactive Waste:	False
Importer of Hazardous Waste:	False
Immediate Recycler:	False
Treatment/Storage/Disposal/Recycling Facility:	False
Generator of Dangerous Fuel Waste:	False
Generator Marketing to Burner:	False
Other Marketers (i.e., blender, distributor, etc.):	False
Utility Boiler Burner:	False
Industry Boiler Burner:	False
Industrial Furnace:	False
Smelter Defferal:	False
Universal Waste:	Not reported
Off-Specification:	Not reported
LN Address 2:	Not reported
Tax Reg #:	600235342
Business Type:	Wood Treatment
Mail Name:	Exterior Wood, Inc.
Mailing Address:	PO Box 206
Mailing City,State,Zip:	Washougal, WA 98671-0206
Legal Organization Name:	Not reported
Legal Organization Type:	Private
Legal Contact:	Stanley Bishoprick
Legal Address:	10501 SE EVERGREEN HWY
Legal Address 2:	Not reported
Legal City,State,Zip:	Vancouver, WA 98664-5335
Legal Phone Number:	(360)695-8589
Legal Effective Date:	04/21/1977
Land Organization Name:	Bishoprick Properties Inc
Land Organization Type:	Private
Land Contact:	Not reported
Land Address:	PO Box 206
Land City,State,Zip:	Washougal, WA 98671-0206
Land Phone Number:	(360)838-8561
Operator Organization Name:	Exterior Wood, Inc.
Operator Organization Type:	Private
Operator:	John D Perry
Operator Address:	20407 NE 163rd Cir
Operator Address 2:	Not reported
Operator City,State,Zip:	Brush Prairie, WA 98606
Operator Phone Number:	360-838-2401
Operator Effective Date:	01/16/2002
Site Contact:	Robert S Babb
Site Contact Address:	PO Box 206
Contact City,State,Zip:	Washougal, WA 98671-0206
Site Contact Phone Number:	(360)838-2250
Site Contact Email:	rbabb@exteriorwood.com
Gen Status Code:	LQG
Monthly Generation:	True
Batch Generation:	False
One Time Generation:	False
Transport Own Waste:	False
Tranports Other Waste:	False
Recycler Onsite:	False
Transfer Facility:	False
Other Exemption:	Not reported

MAP FINDINGS

Map ID
 Direction
 Distance
 Distance (ft.)Site

EDR ID Number
 EPA ID Number

Database(s)

EXTERIOR WOOD INC (Continued)

1000215848

UW Battery Gen:	False
Used Oil Transporter:	False
Used Oil Transfer Facility:	False
Used Oil Processor:	False
Used Oil Refiner:	False
Used Oil Fuel Marketer Directs Shipments:	False
Used Oil Fuel Marketer Meets Specs:	False
Site Contact Address 2:	Not reported
Waste Stream Generated:	
Waste Managed Off Site:	Y
State Only Waste Code 1:	WT02
State Only Waste Code 2:	Not reported
Report Managed On Site:	0
KG Managed On Site:	0
Generator Treatment Code:	Not reported
Permit By Rule Code:	Not reported
WCDE Residence Code:	Not reported
WCDH Origin Code:	2
WCDE On Site Code:	Not reported
WCDB Code:	W113
Description:	CA-C Dilute Solution Cleanup
CORb Sequence Number:	154237
Sequence Number:	3367843
Mixed Radioactive Flag:	False
Designation Code:	D
Reported Quantity:	3120
Quantity Unit:	LB
Kilograms Quantity:	1415.23202
Density Number:	0
Density Quantity:	Not reported
Waste Managed Off Site:	Y
State Only Waste Code 1:	WT02
State Only Waste Code 2:	Not reported
Report Managed On Site:	0
KG Managed On Site:	0
Generator Treatment Code:	Not reported
Permit By Rule Code:	Not reported
WCDE Residence Code:	Not reported
WCDH Origin Code:	1
WCDE On Site Code:	Not reported
WCDB Code:	W113
Description:	CA-C Effluent Tank Cleanout
CORb Sequence Number:	154237
Sequence Number:	3367839
Mixed Radioactive Flag:	False
Designation Code:	D
Reported Quantity:	6420
Quantity Unit:	LB
Kilograms Quantity:	2912.11205
Density Number:	0
Density Quantity:	Not reported
Waste Managed Off Site:	Y
State Only Waste Code 1:	Not reported
State Only Waste Code 2:	Not reported
Report Managed On Site:	0

MAP FINDINGS

Map ID
 Direction
 Distance
 Distance (ft.)Site

EDR ID Number
 EPA ID Number

Database(s)

EXTERIOR WOOD INC (Continued)

1000215848

KG Managed On Site:	0
Generator Treatment Code:	Not reported
Permit By Rule Code:	Not reported
WCDE Residence Code:	Not reported
WCDH Origin Code:	1
WCDE On Site Code:	Not reported
WCDB Code:	W203
Description:	Parts Washer Solvent
CORb Sequence Number:	154237
Sequence Number:	3367755
Mixed Radioactive Flag:	False
Designation Code:	D
Reported Quantity:	40
Quantity Unit:	GAL
Kilograms Quantity:	121.564802
Density Number:	6.70000000
Density Quantity:	PPG
Waste Managed Off Site:	Y
State Only Waste Code 1:	WT02
State Only Waste Code 2:	Not reported
Report Managed On Site:	0
KG Managed On Site:	0
Generator Treatment Code:	Not reported
Permit By Rule Code:	Not reported
WCDE Residence Code:	Not reported
WCDH Origin Code:	1
WCDE On Site Code:	Not reported
WCDB Code:	W319
Description:	Drip Pad Sweepings (Solid)
CORb Sequence Number:	154237
Sequence Number:	3367752
Mixed Radioactive Flag:	False
Designation Code:	D
Reported Quantity:	3960
Quantity Unit:	LB
Kilograms Quantity:	1796.25603
Density Number:	0
Density Quantity:	Not reported
Waste Managed Off Site:	Y
State Only Waste Code 1:	Not reported
State Only Waste Code 2:	Not reported
Report Managed On Site:	0
KG Managed On Site:	0
Generator Treatment Code:	Not reported
Permit By Rule Code:	Not reported
WCDE Residence Code:	Not reported
WCDH Origin Code:	1
WCDE On Site Code:	Not reported
WCDB Code:	W519
Description:	Drip Pad Scrubbings w/Water
CORb Sequence Number:	154237
Sequence Number:	3367758
Mixed Radioactive Flag:	False
Designation Code:	D
Reported Quantity:	1450

MAP FINDINGS

Map ID
 Direction
 Distance
 Distance (ft.)Site

EDR ID Number
 EPA ID Number

Database(s)

EXTERIOR WOOD INC (Continued)

1000215848

Quantity Unit:	LB
Kilograms Quantity:	657.720011
Density Number:	0
Density Quantity:	Not reported
Waste Managed Off Site:	Y
State Only Waste Code 1:	WT02
State Only Waste Code 2:	Not reported
Report Managed On Site:	0
KG Managed On Site:	0
Generator Treatment Code:	Not reported
Permit By Rule Code:	Not reported
WCDE Residence Code:	Not reported
WCDH Origin Code:	1
WCDE On Site Code:	Not reported
WCDB Code:	W319
Description:	CCA Dilute Contaminated Tank Clean Out
CORb Sequence Number:	154237
Sequence Number:	3367822
Mixed Radioactive Flag:	False
Designation Code:	D
Reported Quantity:	3100
Quantity Unit:	LB
Kilograms Quantity:	1406.16002
Density Number:	0
Density Quantity:	Not reported
Waste Managed Off Site:	Y
State Only Waste Code 1:	WT02
State Only Waste Code 2:	Not reported
Report Managed On Site:	0
KG Managed On Site:	0
Generator Treatment Code:	Not reported
Permit By Rule Code:	Not reported
WCDE Residence Code:	Not reported
WCDH Origin Code:	1
WCDE On Site Code:	Not reported
WCDB Code:	W002
Description:	CA-C Tank Cleanout (PPE/Debris)
CORb Sequence Number:	154237
Sequence Number:	3367859
Mixed Radioactive Flag:	False
Designation Code:	D
Reported Quantity:	185
Quantity Unit:	LB
Kilograms Quantity:	83.9160014
Density Number:	0
Density Quantity:	Not reported
Waste Managed Off Site:	Y
State Only Waste Code 1:	WT02
State Only Waste Code 2:	Not reported
Report Managed On Site:	0
KG Managed On Site:	0
Generator Treatment Code:	Not reported
Permit By Rule Code:	Not reported
WCDE Residence Code:	Not reported

MAP FINDINGS

Map ID
 Direction
 Distance
 Distance (ft.)Site

EDR ID Number
 EPA ID Number

Database(s)

EXTERIOR WOOD INC (Continued)

1000215848

WCDH Origin Code:	1
WCDE On Site Code:	Not reported
WCDB Code:	W310
Description:	Filters
CORb Sequence Number:	154237
Sequence Number:	3367753
Mixed Radioactive Flag:	False
Designation Code:	D
Reported Quantity:	1623
Quantity Unit:	LB
Kilograms Quantity:	736.192812
Density Number:	0
Density Quantity:	Not reported
Waste Managed Off Site:	Y
State Only Waste Code 1:	WT02
State Only Waste Code 2:	Not reported
Report Managed On Site:	0
KG Managed On Site:	0
Generator Treatment Code:	Not reported
Permit By Rule Code:	Not reported
WCDE Residence Code:	Not reported
WCDH Origin Code:	1
WCDE On Site Code:	Not reported
WCDB Code:	W319
Description:	Drip pad renovation/routine maintenance debris (ground/powder)
CORb Sequence Number:	154237
Sequence Number:	3367754
Mixed Radioactive Flag:	False
Designation Code:	D
Reported Quantity:	127360
Quantity Unit:	LB
Kilograms Quantity:	57770.4969
Density Number:	0
Density Quantity:	Not reported
Waste Managed Off Site:	Y
State Only Waste Code 1:	WT02
State Only Waste Code 2:	Not reported
Report Managed On Site:	0
KG Managed On Site:	0
Generator Treatment Code:	Not reported
Permit By Rule Code:	Not reported
WCDE Residence Code:	Not reported
WCDH Origin Code:	1
WCDE On Site Code:	Not reported
WCDB Code:	W319
Description:	Dewatered CCA Tank Cleanout
CORb Sequence Number:	154237
Sequence Number:	3367817
Mixed Radioactive Flag:	False
Designation Code:	D
Reported Quantity:	420
Quantity Unit:	LB
Kilograms Quantity:	190.512003
Density Number:	0
Density Quantity:	Not reported

MAP FINDINGS

Map ID
 Direction
 Distance
 Distance (ft.)Site

EDR ID Number
 EPA ID Number

Database(s)

EXTERIOR WOOD INC (Continued)

1000215848

Waste Managed Off Site:	Y
State Only Waste Code 1:	WT02
State Only Waste Code 2:	Not reported
Report Managed On Site:	0
KG Managed On Site:	0
Generator Treatment Code:	Not reported
Permit By Rule Code:	Not reported
WCDE Residence Code:	Not reported
WCDH Origin Code:	1
WCDE On Site Code:	Not reported
WCDB Code:	W002
Description:	Used Piping and Equipment with deminimis CCA
CORB Sequence Number:	154237
Sequence Number:	3367836
Mixed Radioactive Flag:	False
Designation Code:	D
Reported Quantity:	80
Quantity Unit:	LB
Kilograms Quantity:	36.2880006
Density Number:	0
Density Quantity:	Not reported
 Shipments Sent:	
CORB Waste Sequence Number:	154237
Waste Sequence Number:	3367755
Sequence Number:	1935739
Shipment Date:	2015-03-26 00:00:00
Mainfest Document ID:	004647854
Reported Quantity:	10
Unit of Measure:	GAL
Kilograms Quantity:	30.3912005
Receiving EPAID:	ORD981766124
Waste Sequence Number:	3367755
Sequence Number:	1935741
Shipment Date:	2015-09-11 00:00:00
Mainfest Document ID:	004976294
Reported Quantity:	10
Unit of Measure:	GAL
Kilograms Quantity:	30.3912005
Receiving EPAID:	ORD981766124
Waste Sequence Number:	3367755
Sequence Number:	1935742
Shipment Date:	2015-12-02 00:00:00
Mainfest Document ID:	005160772
Reported Quantity:	10
Unit of Measure:	GAL
Kilograms Quantity:	30.3912005
Receiving EPAID:	ORD981766124
Waste Sequence Number:	3367755
Sequence Number:	1935740
Shipment Date:	2015-06-15 00:00:00
Mainfest Document ID:	004922779
Reported Quantity:	10
Unit of Measure:	GAL

MAP FINDINGS

Map ID
 Direction
 Distance
 Distance (ft.)Site

EDR ID Number

Database(s) EPA ID Number

EXTERIOR WOOD INC (Continued)

1000215848

Kilograms Quantity:	30.3912005
Receiving EPAID:	ORD981766124
Waste Sequence Number:	3367843
Sequence Number:	1935885
Shipment Date:	2015-02-25 00:00:00
Mainfest Document ID:	000966517VES
Reported Quantity:	3120
Unit of Measure:	LB
Kilograms Quantity:	1415.23202
Receiving EPAID:	IDD073114654
Waste Sequence Number:	3367758
Sequence Number:	1935762
Shipment Date:	2015-06-11 00:00:00
Mainfest Document ID:	000966652VES
Reported Quantity:	1450
Unit of Measure:	LB
Kilograms Quantity:	657.720011
Receiving EPAID:	IDD073114654
Waste Sequence Number:	3367822
Sequence Number:	1935785
Shipment Date:	2015-06-11 00:00:00
Mainfest Document ID:	000966652VES
Reported Quantity:	3100
Unit of Measure:	LB
Kilograms Quantity:	1406.16002
Receiving EPAID:	IDD073114654
Waste Sequence Number:	3367753
Sequence Number:	1935672
Shipment Date:	2015-06-11 00:00:00
Mainfest Document ID:	000966652VES
Reported Quantity:	650
Unit of Measure:	LB
Kilograms Quantity:	294.840005
Receiving EPAID:	IDD073114654
Waste Sequence Number:	3367753
Sequence Number:	1935671
Shipment Date:	2015-02-25 00:00:00
Mainfest Document ID:	000966517VES
Reported Quantity:	648
Unit of Measure:	LB
Kilograms Quantity:	293.932805
Receiving EPAID:	IDD073114654
Waste Sequence Number:	3367753
Sequence Number:	1935673
Shipment Date:	2015-10-13 00:00:00
Mainfest Document ID:	001071521VES
Reported Quantity:	325
Unit of Measure:	LB
Kilograms Quantity:	147.420002
Receiving EPAID:	IDD073114654

MAP FINDINGS

Map ID
 Direction
 Distance
 Distance (ft.)Site

EDR ID Number
 EPA ID Number

Database(s)

EXTERIOR WOOD INC (Continued)

1000215848

Waste Sequence Number:	3367754
Sequence Number:	1935674
Shipment Date:	2015-06-11 00:00:00
Mainfest Document ID:	000966652VES
Reported Quantity:	220
Unit of Measure:	LB
Kilograms Quanity:	99.7920017
Receiving EPAID:	ORD089452353
Waste Stream Off Site Mgmt:	
Waste CORB Sequence Number:	154237
Waste Sequence Number:	3367753
Sequence Number:	881433
Received EPAID:	IDD073114654
Managed Quantity:	1623
Kilogram Quantity:	736.192812
Recycled Percentage:	0
Waste Management System Code:	H110
Waste Sequence Number:	3367754
Sequence Number:	881470
Received EPAID:	ORD089452353
Managed Quantity:	127360
Kilogram Quantity:	57770.4969
Recycled Percentage:	0
Waste Management System Code:	H110
Waste Sequence Number:	3367817
Sequence Number:	881504
Received EPAID:	IDD073114654
Managed Quantity:	420
Kilogram Quantity:	190.512003
Recycled Percentage:	0
Waste Management System Code:	H132
Waste Sequence Number:	3367836
Sequence Number:	881527
Received EPAID:	IDD073114654
Managed Quantity:	80
Kilogram Quantity:	36.2880006
Recycled Percentage:	0
Waste Management System Code:	H132
Waste Sequence Number:	3367843
Sequence Number:	881542
Received EPAID:	IDD073114654
Managed Quantity:	3120
Kilogram Quantity:	1415.23202
Recycled Percentage:	0
Waste Management System Code:	H132
Waste Sequence Number:	3367755
Sequence Number:	881480
Received EPAID:	ORD981766124
Managed Quantity:	40
Kilogram Quantity:	121.564802
Recycled Percentage:	85

MAP FINDINGS

Map ID
 Direction
 Distance
 Distance (ft.)Site

EDR ID Number
 EPA ID Number

Database(s)

EXTERIOR WOOD INC (Continued)

1000215848

Waste Management System Code:	H141
Waste Sequence Number:	3367752
Sequence Number:	881401
Received EPAID:	IDD073114654
Managed Quantity:	3960
Kilogram Quantity:	1796.25603
Recycled Percentage:	0
Waste Management System Code:	H132
Waste Sequence Number:	3367859
Sequence Number:	881545
Received EPAID:	IDD073114654
Managed Quantity:	185
Kilogram Quantity:	83.9160014
Recycled Percentage:	0
Waste Management System Code:	H132
Waste Sequence Number:	3367758
Sequence Number:	881486
Received EPAID:	IDD073114654
Managed Quantity:	1450
Kilogram Quantity:	657.720011
Recycled Percentage:	0
Waste Management System Code:	H132
Waste Sequence Number:	3367822
Sequence Number:	881511
Received EPAID:	IDD073114654
Managed Quantity:	3100
Kilogram Quantity:	1406.16002
Recycled Percentage:	0
Waste Management System Code:	H132
Waste Sequence Number:	3367839
Sequence Number:	881537
Received EPAID:	IDD073114654
Managed Quantity:	6420
Kilogram Quantity:	2912.11205
Recycled Percentage:	0
Waste Management System Code:	H132
Waste Stream Comments:	
CORB Waste Sequence Number:	154237
Comments:	A-7-Subpart W drip pad regulations require regular cleaning of drip pad weekly. W-319-Miscellaneous debris mixed with wood treatment chemicals of drip pad cleaning.
Waste Sequence Number:	3367752
Sequence Number:	1
Comments:	A-8 Generally abraided asphalt and other associated materials from maintenance activities to repair drip pad wear surface.
Waste Sequence Number:	3367754
Sequence Number:	1
Comments:	A-7-This waste stream is managed by a local service company that supplies solvents for parts washers.

MAP FINDINGS

Map ID
 Direction
 Distance
 Distance (ft.)Site

EDR ID Number
 EPA ID Number

Database(s)

EXTERIOR WOOD INC (Continued)

1000215848

Waste Sequence Number:	3367755	
Sequence Number:	1	
Comments:	A-7-This waste stream is generated from routine scrubbing of our drip pad which adds water to the surface to prevent tackiness and the premature pulling up of the drip pad coating. This waste stream may or may use treatment by generator standards to evaporate this liquid. A-8-Mostly CCA slurry from cleaning the drip pad.	
Waste Sequence Number:	3367758	
Sequence Number:	1	
Comments:	A9-Dewaterd CCA tank cleanout. Anticipated that this may no longer be a waste stream.	
Waste Sequence Number:	3367817	
Sequence Number:	1	
Comments:	A-7-Dilute working solution of CCA that had been cross-contaminated and made unusable. Non-recurring waste stream. A-8-Chomated copper arsenate	
Waste Sequence Number:	3367822	
Sequence Number:	1	
Comments:	A-7-Discarded PPE used in the cleanout of CA-C tank cleanouts	
Waste Sequence Number:	3367859	
Sequence Number:	1	
Waste Stream EPA Code:		
CORB Waste Sequence Number:	154237	
Waste Sequence Number:	3367752	
Sequence Number:	7702797	
WCDA Code:	F035	
Waste Sequence Number:	3367758	
Sequence Number:	7702308	
WCDA Code:	F035	
Waste Sequence Number:	3367822	
Sequence Number:	7702823	
WCDA Code:	F035	
Waste Sequence Number:	3367755	
Sequence Number:	7702265	
WCDA Code:	D039	
Waste Sequence Number:	3367753	
Sequence Number:	7702792	
WCDA Code:	F035	
Waste Sequence Number:	3367754	
Sequence Number:	7702801	
WCDA Code:	F035	
Waste Sequence Number:	3367817	
Sequence Number:	7702822	
WCDA Code:	F035	
Waste Sequence Number:	3367836	

MAP FINDINGS

Map ID
 Direction
 Distance
 Distance (ft.)Site

EDR ID Number

Database(s) EPA ID Number

EXTERIOR WOOD INC (Continued)

1000215848

Sequence Number: 7702824
 WCDA Code: F035

Waste Stream Source Code:
 CORB Waste Sequence Number: 154237
 Waste Sequence Number: 3367752
 Sequence Number: 1
 WCDD Code: G09

Waste Sequence Number: 3367754
 Sequence Number: 1
 WCDD Code: G09

Waste Sequence Number: 3367836
 Sequence Number: 1
 WCDD Code: G15

Waste Sequence Number: 3367753
 Sequence Number: 1
 WCDD Code: G07

Waste Sequence Number: 3367755
 Sequence Number: 1
 WCDD Code: G01

Waste Sequence Number: 3367758
 Sequence Number: 1
 WCDD Code: G19

Waste Sequence Number: 3367822
 Sequence Number: 1
 WCDD Code: G19

Waste Sequence Number: 3367859
 Sequence Number: 1
 WCDD Code: G19

Waste Sequence Number: 3367843
 Sequence Number: 1
 WCDD Code: G32

Waste Sequence Number: 3367817
 Sequence Number: 1
 WCDD Code: G14

Waste Sequence Number: 3367839
 Sequence Number: 1
 WCDD Code: G14

Name: EXTERIOR WOOD INC
 Address: 2685 INDEX ST
 City,State,Zip: WASHOUGAL, WA 98671-2537
 Facility Address 2: Not reported
 Facility ID: 33568379
 EPA ID: WAD082631722
 NAICS: 321114

MAP FINDINGS

Map ID
 Direction
 Distance
 Distance (ft.)Site

EDR ID Number
 EPA ID Number

Database(s)

EXTERIOR WOOD INC (Continued)

1000215848

State Waste Code Desc:		WT02
Federal Waste Code Desc:	D009,F035	
Form Comm:		Not reported
Data Year:		2014
Permit by Rule:		False
Mailing Address 2:		Not reported
Treatment by Generator:		False
Mixed Radioactive Waste:		False
Importer of Hazardous Waste:		False
Immediate Recycler:		False
Treatment/Storage/Disposal/Recycling Facility:		False
Generator of Dangerous Fuel Waste:		False
Generator Marketing to Burner:		False
Other Marketers (i.e., blender, distributor, etc.):		False
Utility Boiler Burner:		False
Industry Boiler Burner:		False
Industrial Furnace:		False
Smelter Defferal:		False
Universal Waste:		Not reported
Off-Specification:		Not reported
LN Address 2:		Not reported
Tax Reg #:		600235342
Business Type:		Wood Treatment
Mail Name:		Exterior Wood, Inc.
Mailing Address:		PO Box 206
Mailing City,State,Zip:		Washougal, WA 98671-0206
Legal Organization Name:		Not reported
Legal Organization Type:		Private
Legal Contact:		Stanley Bishoprick
Legal Address:		10501 SE EVERGREEN HWY
Legal Address 2:		Not reported
Legal City,State,Zip:		Vancouver, WA 98664-5335
Legal Phone Number:		(360)695-8589
Legal Effective Date:		04/21/1977
Land Organization Name:		Bishoprick Properties Inc
Land Organization Type:		Private
Land Contact:		Not reported
Land Address:		PO Box 206
Land City,State,Zip:		Washougal, WA 98671-0206
Land Phone Number:		(360)838-8561
Operator Organization Name:		Exterior Wood, Inc.
Operator Organization Type:		Private
Operator:		John D Perry
Operator Address:		20407 NE 163rd Cir
Operator Address 2:		Not reported
Operator City,State,Zip:		Brush Prairie, WA 98606
Operator Phone Number:		360-838-2401
Operator Effective Date:		01/16/2002
Site Contact:		Robert S Babb
Site Contact Address:		PO Box 206
Contact City,State,Zip:		Washougal, WA 98671-0206
Site Contact Phone Number:		(360)838-2250
Site Contact Email:		rbabb@exteriorwood.com
Gen Status Code:		LQG
Monthly Generation:		True
Batch Generation:		False
One Time Generation:		False

MAP FINDINGS

Map ID
 Direction
 Distance
 Distance (ft.)Site

EDR ID Number

Database(s) EPA ID Number

EXTERIOR WOOD INC (Continued)

1000215848

Transport Own Waste:	False
Tranports Other Waste:	False
Recycler Onsite:	False
Transfer Facility:	False
Other Exemption:	Not reported
UW Battery Gen:	False
Used Oil Transporter:	False
Used Oil Transfer Facility:	False
Used Oil Processor:	False
Used Oil Refiner:	False
Used Oil Fuel Marketer Directs Shipments:	False
Used Oil Fuel Marketer Meets Specs:	False
Site Contact Address 2:	Not reported
Waste Stream Generated:	
Waste Managed Off Site:	Y
State Only Waste Code 1:	WT02
State Only Waste Code 2:	Not reported
Report Managed On Site:	0
KG Managed On Site:	0
Generator Treatment Code:	Not reported
Permit By Rule Code:	Not reported
WCDE Residence Code:	Not reported
WCDH Origin Code:	1
WCDE On Site Code:	Not reported
WCDB Code:	W310
Description:	Filters
CORb Sequence Number:	149297
Sequence Number:	3333840
Mixed Radioactive Flag:	False
Designation Code:	D
Reported Quantity:	1587
Quantity Unit:	LB
Kilograms Quantity:	719.863212
Density Number:	0
Density Quantity:	Not reported
Waste Managed Off Site:	Y
State Only Waste Code 1:	WT02
State Only Waste Code 2:	Not reported
Report Managed On Site:	0
KG Managed On Site:	0
Generator Treatment Code:	Not reported
Permit By Rule Code:	Not reported
WCDE Residence Code:	Not reported
WCDH Origin Code:	1
WCDE On Site Code:	Not reported
WCDB Code:	W319
Description:	Drip Pad Scrubbings (Dewatered)
CORb Sequence Number:	149297
Sequence Number:	3333838
Mixed Radioactive Flag:	False
Designation Code:	D
Reported Quantity:	560
Quantity Unit:	LB
Kilograms Quantity:	254.016004
Density Number:	0
Density Quantity:	Not reported

MAP FINDINGS

Map ID
 Direction
 Distance
 Distance (ft.)Site

EDR ID Number
 EPA ID Number

Database(s)

EXTERIOR WOOD INC (Continued)

1000215848

Waste Managed Off Site:	Y
State Only Waste Code 1:	WT02
State Only Waste Code 2:	Not reported
Report Managed On Site:	0
KG Managed On Site:	0
Generator Treatment Code:	Not reported
Permit By Rule Code:	Not reported
WCDE Residence Code:	Not reported
WCDH Origin Code:	1
WCDE On Site Code:	Not reported
WCDB Code:	W319
Description:	CA-C Tank Cleanout (dewatered)
CORb Sequence Number:	149297
Sequence Number:	3333845
Mixed Radioactive Flag:	False
Designation Code:	D
Reported Quantity:	560
Quantity Unit:	LB
Kilograms Quantity:	254.016004
Density Number:	0
Density Quantity:	Not reported
Waste Managed Off Site:	Y
State Only Waste Code 1:	WT02
State Only Waste Code 2:	Not reported
Report Managed On Site:	0
KG Managed On Site:	0
Generator Treatment Code:	Not reported
Permit By Rule Code:	Not reported
WCDE Residence Code:	Not reported
WCDH Origin Code:	1
WCDE On Site Code:	Not reported
WCDB Code:	W319
Description:	Drip pad renovation/routine maintenance debris (ground/powder)
CORb Sequence Number:	149297
Sequence Number:	3333841
Mixed Radioactive Flag:	False
Designation Code:	D
Reported Quantity:	1118
Quantity Unit:	LB
Kilograms Quantity:	507.124808
Density Number:	0
Density Quantity:	Not reported
Waste Managed Off Site:	Y
State Only Waste Code 1:	Not reported
State Only Waste Code 2:	Not reported
Report Managed On Site:	0
KG Managed On Site:	0
Generator Treatment Code:	Not reported
Permit By Rule Code:	Not reported
WCDE Residence Code:	Not reported
WCDH Origin Code:	1
WCDE On Site Code:	Not reported
WCDB Code:	W203
Description:	Parts Washer Solvent
CORb Sequence Number:	149297

MAP FINDINGS

Map ID
 Direction
 Distance
 Distance (ft.)Site

EDR ID Number
 EPA ID Number

Database(s)

EXTERIOR WOOD INC (Continued)

1000215848

Sequence Number:	3333842
Mixed Radioactive Flag:	False
Designation Code:	D
Reported Quantity:	55
Quantity Unit:	GAL
Kilograms Quantity:	167.151602
Density Number:	6.70000000
Density Quantity:	PPG
Waste Managed Off Site:	Y
State Only Waste Code 1:	WT02
State Only Waste Code 2:	Not reported
Report Managed On Site:	0
KG Managed On Site:	0
Generator Treatment Code:	Not reported
Permit By Rule Code:	Not reported
WCDE Residence Code:	Not reported
WCDH Origin Code:	1
WCDE On Site Code:	Not reported
WCDB Code:	W319
Description:	Sand Filter Media
CORb Sequence Number:	149297
Sequence Number:	3333850
Mixed Radioactive Flag:	False
Designation Code:	D
Reported Quantity:	680
Quantity Unit:	LB
Kilograms Quantity:	308.448005
Density Number:	0
Density Quantity:	Not reported
Waste Managed Off Site:	Y
State Only Waste Code 1:	WT02
State Only Waste Code 2:	Not reported
Report Managed On Site:	0
KG Managed On Site:	0
Generator Treatment Code:	Not reported
Permit By Rule Code:	Not reported
WCDE Residence Code:	Not reported
WCDH Origin Code:	1
WCDE On Site Code:	Not reported
WCDB Code:	W319
Description:	Drip Pad Sweepings (Solid)
CORb Sequence Number:	149297
Sequence Number:	3333839
Mixed Radioactive Flag:	False
Designation Code:	D
Reported Quantity:	5389
Quantity Unit:	LB
Kilograms Quantity:	2444.45044
Density Number:	0
Density Quantity:	Not reported
Waste Managed Off Site:	Y
State Only Waste Code 1:	Not reported
State Only Waste Code 2:	Not reported
Report Managed On Site:	0

MAP FINDINGS

Map ID
 Direction
 Distance
 Distance (ft.)Site

EDR ID Number
 EPA ID Number

Database(s)

EXTERIOR WOOD INC (Continued)

1000215848

KG Managed On Site:	0
Generator Treatment Code:	Not reported
Permit By Rule Code:	Not reported
WCDE Residence Code:	Not reported
WCDH Origin Code:	1
WCDE On Site Code:	Not reported
WCDB Code:	W519
Description:	Drip Pad Scrubbings w/Water
CORb Sequence Number:	149297
Sequence Number:	3333880
Mixed Radioactive Flag:	False
Designation Code:	D
Reported Quantity:	1186
Quantity Unit:	LB
Kilograms Quantity:	537.969609
Density Number:	0
Density Quantity:	Not reported
Shipments Send:	
CORB Waste Sequence Number:	149297
Waste Sequence Number:	3333840
Sequence Number:	1818082
Shipment Date:	2014-10-13 00:00:00
Mainfest Document ID:	000880091VES
Reported Quantity:	445
Unit of Measure:	LB
Kilograms Quantity:	201.852003
Receiving EPAID:	IDD073114654
Waste Sequence Number:	3333840
Sequence Number:	1818081
Shipment Date:	2014-06-10 00:00:00
Mainfest Document ID:	000725824VES
Reported Quantity:	789
Unit of Measure:	LB
Kilograms Quantity:	357.890406
Receiving EPAID:	COD980591184
Waste Sequence Number:	3333840
Sequence Number:	1818080
Shipment Date:	2014-03-03 00:00:00
Mainfest Document ID:	000725700VES
Reported Quantity:	353
Unit of Measure:	LB
Kilograms Quantity:	160.120802
Receiving EPAID:	COD980591184
Waste Sequence Number:	3333839
Sequence Number:	1818021
Shipment Date:	2014-06-10 00:00:00
Mainfest Document ID:	000725824VES
Reported Quantity:	1924
Unit of Measure:	LB
Kilograms Quantity:	872.726415
Receiving EPAID:	COD980591184
Waste Sequence Number:	3333839

MAP FINDINGS

Map ID
 Direction
 Distance
 Distance (ft.)Site

EDR ID Number
 EPA ID Number

Database(s)

EXTERIOR WOOD INC (Continued)

1000215848

Sequence Number: 1818020
 Shipment Date: 2014-03-03 00:00:00
 Manifest Document ID: 000725700VES
 Reported Quantity: 2030
 Unit of Measure: LB
 Kilograms Quantity: 920.808015
 Receiving EPAID: COD980591184

Waste Sequence Number: 3333839
 Sequence Number: 1818022
 Shipment Date: 2014-10-13 00:00:00
 Manifest Document ID: 000880091VES
 Reported Quantity: 1435
 Unit of Measure: LB
 Kilograms Quantity: 650.916011
 Receiving EPAID: IDD073114654

Waste Sequence Number: 3333880
 Sequence Number: 1818153
 Shipment Date: 2014-06-10 00:00:00
 Manifest Document ID: 000725824VES
 Reported Quantity: 1186
 Unit of Measure: LB
 Kilograms Quantity: 537.969609
 Receiving EPAID: COD980591184

Waste Sequence Number: 3333838
 Sequence Number: 1818047
 Shipment Date: 2014-03-03 00:00:00
 Manifest Document ID: 000725700VES
 Reported Quantity: 560
 Unit of Measure: LB
 Kilograms Quantity: 254.016004
 Receiving EPAID: COD980591184

Waste Sequence Number: 3333845
 Sequence Number: 1818069
 Shipment Date: 2014-03-03 00:00:00
 Manifest Document ID: 000725700VES
 Reported Quantity: 560
 Unit of Measure: LB
 Kilograms Quantity: 254.016004
 Receiving EPAID: COD980591184

Waste Sequence Number: 3333842
 Sequence Number: 1818110
 Shipment Date: 2014-04-25 00:00:00
 Manifest Document ID: 003495799
 Reported Quantity: 12
 Unit of Measure: GAL
 Kilograms Quantity: 36.4694406
 Receiving EPAID: ORD981766124

Waste Sequence Number: 3333842
 Sequence Number: 1818109
 Shipment Date: 2014-01-13 00:00:00
 Manifest Document ID: 004065551

MAP FINDINGS

Map ID
 Direction
 Distance
 Distance (ft.)Site

EDR ID Number
 EPA ID Number

Database(s)

EXTERIOR WOOD INC (Continued)

1000215848

Reported Quantity: 12
 Unit of Measure: GAL
 Kilograms Quantity: 36.4694406
 Receiving EPAID: ORD981766124

Waste Stream Off Site Mgmt:

Waste CORB Sequence Number: 149297
 Waste Sequence Number: 3333839
 Sequence Number: 846506
 Received EPAID: COD980591184
 Managed Quantity: 3954
 Kilogram Quantity: 1793.53443
 Recycled Percentage: 0
 Waste Management System Code: H141

Waste Sequence Number: 3333839
 Sequence Number: 846507
 Received EPAID: IDD073114654
 Managed Quantity: 1435
 Kilogram Quantity: 650.916011
 Recycled Percentage: 0
 Waste Management System Code: H141

Waste Sequence Number: 3333880
 Sequence Number: 846532
 Received EPAID: COD980591184
 Managed Quantity: 1186
 Kilogram Quantity: 537.969609
 Recycled Percentage: 0
 Waste Management System Code: H110

Waste Sequence Number: 3333850
 Sequence Number: 846528
 Received EPAID: COD980591184
 Managed Quantity: 680
 Kilogram Quantity: 308.448005
 Recycled Percentage: 0
 Waste Management System Code: H132

Waste Sequence Number: 3333842
 Sequence Number: 846522
 Received EPAID: ORD981766124
 Managed Quantity: 55
 Kilogram Quantity: 167.151602
 Recycled Percentage: 85
 Waste Management System Code: H141

Waste Sequence Number: 3333841
 Sequence Number: 846520
 Received EPAID: COD980591184
 Managed Quantity: 290
 Kilogram Quantity: 131.544002
 Recycled Percentage: 0
 Waste Management System Code: H110

Waste Sequence Number: 3333841
 Sequence Number: 846521

MAP FINDINGS

Map ID
 Direction
 Distance
 Distance (ft.)Site

EDR ID Number

Database(s) EPA ID Number

EXTERIOR WOOD INC (Continued)

1000215848

Received EPAID:	IDD073114654
Managed Quantity:	828
Kilogram Quantity:	375.580806
Recycled Percentage:	0
Waste Management System Code:	H110
Waste Sequence Number:	3333840
Sequence Number:	846517
Received EPAID:	IDD073114654
Managed Quantity:	445
Kilogram Quantity:	201.852003
Recycled Percentage:	0
Waste Management System Code:	H110
Waste Sequence Number:	3333840
Sequence Number:	846516
Received EPAID:	COD980591184
Managed Quantity:	1142
Kilogram Quantity:	518.011208
Recycled Percentage:	0
Waste Management System Code:	H110
Waste Sequence Number:	3333838
Sequence Number:	846511
Received EPAID:	COD980591184
Managed Quantity:	560
Kilogram Quantity:	254.016004
Recycled Percentage:	0
Waste Management System Code:	H141
Waste Sequence Number:	3333845
Sequence Number:	846514
Received EPAID:	COD980591184
Managed Quantity:	560
Kilogram Quantity:	254.016004
Recycled Percentage:	0
Waste Management System Code:	H132
Waste Stream Comments:	
CORB Waste Sequence Number:	149297
Comments:	A-7-This was a treatment by generator evaporation process that was discontinued during calendar year 2012/13. These drums were substantially dry enough to meet the profile without evaporation by this generator. B-4-Recycling is not an option for this waste stream.
Waste Sequence Number:	3333838
Sequence Number:	1
Comments:	A-7-Subpart W drip pad regulations require regular cleaning of drip pad weekly. W-319-Miscellaneous debris mixed with wood treatment chemicals of drip pad cleaning.
Waste Sequence Number:	3333839
Sequence Number:	1
Comments:	A-8 Generally abraided asphalt and other associated materials from maintenance activities to repair drip pad wear surface.
Waste Sequence Number:	3333841
Sequence Number:	1

MAP FINDINGS

Map ID
 Direction
 Distance
 Distance (ft.)Site

EDR ID Number

Database(s) EPA ID Number

EXTERIOR WOOD INC (Continued)

1000215848

<p>Comments:</p> <p>Waste Sequence Number: Sequence Number:</p> <p>Comments:</p> <p>Waste Sequence Number: Sequence Number:</p> <p>Comments:</p> <p>Waste Sequence Number: Sequence Number:</p> <p>Comments:</p> <p>Waste Sequence Number: Sequence Number:</p> <p>Waste Stream EPA Code: CORB Waste Sequence Number: Waste Sequence Number: Sequence Number: WCDA Code:</p> <p>Waste Sequence Number: Sequence Number: WCDA Code:</p> <p>Waste Sequence Number: Sequence Number: WCDA Code:</p> <p>Waste Sequence Number: Sequence Number: WCDA Code:</p> <p>Waste Sequence Number: Sequence Number: WCDA Code:</p> <p>Waste Sequence Number: Sequence Number: WCDA Code:</p> <p>Waste Stream Source Code: CORB Waste Sequence Number: Waste Sequence Number: Sequence Number: WCDD Code:</p> <p>Waste Sequence Number: Sequence Number:</p>	<p>A-7-This waste stream is managed by a local service company that supplies solvents for parts washers.</p> <p>3333842 1</p> <p>A-8-Arsenic and chromium-free tank dry sludge clean out.</p> <p>3333845 1</p> <p>A-7-As part of the storm water treatment system, exterior Wood uses post-electrocoagulation sand media filtration.</p> <p>3333850 1</p> <p>A-7-This waste stream is generated from routine scrubbing of our drip pad which adds water to the surface to prevent tackiness and the premature pulling up of the drip pad coating. This waste stream may or may use treatment by generator standards to evaporate this liquid. A-8-Mostly CCA slurry from cleaning the drip pad.</p> <p>3333880 1</p> <p>149297 3333838 7523111 F035</p> <p>3333841 7523788 F035</p> <p>3333842 7523818 D039</p> <p>3333839 7523749 F035</p> <p>3333880 7523756 F035</p> <p>3333840 7523752 F035</p> <p>149297 3333838 1 G09</p> <p>3333839 1</p>
-------------------------------------------------------------------------------------------------------------------------------------------------------------------------------------------------------------------------------------------------------------------------------------------------------------------------------------------------------------------------------------------------------------------------------------------------------------------------------------------------------------------------------------------------------------------------------------------------------------------------------------------------------------------------------------------------------------------------------------------------------------------------------------------------------------------------------------------------------------------------------------------------------------------------------------------	--------------------------------------------------------------------------------------------------------------------------------------------------------------------------------------------------------------------------------------------------------------------------------------------------------------------------------------------------------------------------------------------------------------------------------------------------------------------------------------------------------------------------------------------------------------------------------------------------------------------------------------------------------------------------------------------------------------------------------------------------------------------------------------------------------------------------------------------------------------------------------------------------------------------------------------------------------------------------------------------------------------------------------------

MAP FINDINGS

Map ID
 Direction
 Distance
 Distance (ft.)Site

EDR ID Number

Database(s) EPA ID Number

EXTERIOR WOOD INC (Continued)

1000215848

WCDD Code:	G09
Waste Sequence Number:	3333841
Sequence Number:	1
WCDD Code:	G09
Waste Sequence Number:	3333850
Sequence Number:	1
WCDD Code:	G09
Waste Sequence Number:	3333880
Sequence Number:	1
WCDD Code:	G19
Waste Sequence Number:	3333845
Sequence Number:	1
WCDD Code:	G14
Waste Sequence Number:	3333842
Sequence Number:	1
WCDD Code:	G01
Waste Sequence Number:	3333840
Sequence Number:	1
WCDD Code:	G07

Name:	EXTERIOR WOOD INC
Address:	2685 INDEX ST
City,State,Zip:	WASHOUGAL, WA 98671-2537
Facility Address 2:	Not reported
Facility ID:	33568379
EPA ID:	WAD082631722
NAICS:	321114
State Waste Code Desc:	WT02
Federal Waste Code Desc:	F035
Form Comm:	Not reported
Data Year:	2013
Permit by Rule:	False
Mailing Address 2:	Not reported
Treatment by Generator:	False
Mixed Radioactive Waste:	False
Importer of Hazardous Waste:	False
Immediate Recycler:	False
Treatment/Storage/Disposal/Recycling Facility:	False
Generator of Dangerous Fuel Waste:	False
Generator Marketing to Burner:	False
Other Marketers (i.e., blender, distributor, etc.):	False
Utility Boiler Burner:	False
Industry Boiler Burner:	False
Industrial Furnace:	False
Smelter Defferal:	False
Universal Waste:	Not reported
Off-Specification:	Not reported
LN Address 2:	Not reported
Tax Reg #:	600235342
Business Type:	Wood Treatment

MAP FINDINGS

Map ID
 Direction
 Distance
 Distance (ft.)Site

EDR ID Number
 EPA ID Number

Database(s)

EXTERIOR WOOD INC (Continued)

1000215848

Mail Name:	Exterior Wood, Inc.
Mailing Address:	PO Box 206
Mailing City,State,Zip:	Washougal, WA 98671-0206
Legal Organization Name:	Not reported
Legal Organization Type:	Private
Legal Contact:	Stanley Bishoprick
Legal Address:	10501 SE EVERGREEN HWY
Legal Address 2:	Not reported
Legal City,State,Zip:	Vancouver, WA 98664-5335
Legal Phone Number:	(360)695-8589
Legal Effective Date:	04/21/1977
Land Organization Name:	Bishoprick Properties Inc
Land Organization Type:	Private
Land Contact:	Not reported
Land Address:	PO Box 206
Land City,State,Zip:	Washougal, WA 98671-0206
Land Phone Number:	(360)838-8561
Operator Organization Name:	Exterior Wood, Inc.
Operator Organization Type:	Private
Operator:	John D Perry
Operator Address:	20407 NE 163rd Cir
Operator Address 2:	Not reported
Operator City,State,Zip:	Brush Prairie, WA 98606
Operator Phone Number:	360-838-2401
Operator Effective Date:	01/16/2002
Site Contact:	Robert S Babb
Site Contact Address:	PO Box 206
Contact City,State,Zip:	Washougal, WA 98671-0206
Site Contact Phone Number:	(360)838-2250
Site Contact Email:	rbabb@exteriorwood.com
Gen Status Code:	LQG
Monthly Generation:	True
Batch Generation:	False
One Time Generation:	False
Transport Own Waste:	False
Tranports Other Waste:	False
Recycler Onsite:	False
Transfer Facility:	False
Other Exemption:	Not reported
UW Battery Gen:	False
Used Oil Transporter:	False
Used Oil Transfer Facility:	False
Used Oil Processor:	False
Used Oil Refiner:	False
Used Oil Fuel Marketer Directs Shipments:	False
Used Oil Fuel Marketer Meets Specs:	False
Site Contact Address 2:	Not reported
Waste Stream Generated:	
Waste Managed Off Site:	Y
State Only Waste Code 1:	WT02
State Only Waste Code 2:	Not reported
Report Managed On Site:	0
KG Managed On Site:	0
Generator Treatment Code:	Not reported
Permit By Rule Code:	Not reported
WCDE Residence Code:	Not reported
WCDH Origin Code:	1

MAP FINDINGS

Map ID
 Direction
 Distance
 Distance (ft.)Site

EDR ID Number
 EPA ID Number

Database(s)

EXTERIOR WOOD INC (Continued)

1000215848

WCDE On Site Code:	Not reported
WCDB Code:	W519
Description:	Cross Contaminated CCA Dilute Tank Cleanout
CORb Sequence Number:	145357
Sequence Number:	3294138
Mixed Radioactive Flag:	False
Designation Code:	D
Reported Quantity:	900
Quantity Unit:	LB
Kilograms Quantity:	408.240007
Density Number:	0
Density Quantity:	Not reported
Waste Managed Off Site:	Y
State Only Waste Code 1:	WT02
State Only Waste Code 2:	Not reported
Report Managed On Site:	0
KG Managed On Site:	0
Generator Treatment Code:	Not reported
Permit By Rule Code:	Not reported
WCDE Residence Code:	Not reported
WCDH Origin Code:	1
WCDE On Site Code:	Not reported
WCDB Code:	W319
Description:	CA-C Tank Cleanout (dewatered)
CORb Sequence Number:	145357
Sequence Number:	3294156
Mixed Radioactive Flag:	False
Designation Code:	D
Reported Quantity:	545
Quantity Unit:	LB
Kilograms Quantity:	247.212004
Density Number:	0
Density Quantity:	Not reported
Waste Managed Off Site:	Y
State Only Waste Code 1:	Not reported
State Only Waste Code 2:	Not reported
Report Managed On Site:	0
KG Managed On Site:	0
Generator Treatment Code:	Not reported
Permit By Rule Code:	Not reported
WCDE Residence Code:	Not reported
WCDH Origin Code:	1
WCDE On Site Code:	Not reported
WCDB Code:	W319
Description:	CCA Contaminated Debris & Liquid
CORb Sequence Number:	145357
Sequence Number:	3294215
Mixed Radioactive Flag:	False
Designation Code:	D
Reported Quantity:	395
Quantity Unit:	LB
Kilograms Quantity:	179.172003
Density Number:	0
Density Quantity:	Not reported

MAP FINDINGS

Map ID
 Direction
 Distance
 Distance (ft.)Site

EDR ID Number
 EPA ID Number

Database(s)

EXTERIOR WOOD INC (Continued)

1000215848

Waste Managed Off Site:	Y
State Only Waste Code 1:	WT02
State Only Waste Code 2:	Not reported
Report Managed On Site:	0
KG Managed On Site:	0
Generator Treatment Code:	Not reported
Permit By Rule Code:	Not reported
WCDE Residence Code:	Not reported
WCDH Origin Code:	1
WCDE On Site Code:	Not reported
WCDB Code:	W319
Description:	Sand Filter Media
CORb Sequence Number:	145357
Sequence Number:	3294229
Mixed Radioactive Flag:	False
Designation Code:	D
Reported Quantity:	10500
Quantity Unit:	LB
Kilograms Quantity:	4762.80008
Density Number:	0
Density Quantity:	Not reported
Waste Managed Off Site:	Y
State Only Waste Code 1:	WT02
State Only Waste Code 2:	Not reported
Report Managed On Site:	0
KG Managed On Site:	0
Generator Treatment Code:	Not reported
Permit By Rule Code:	Not reported
WCDE Residence Code:	Not reported
WCDH Origin Code:	1
WCDE On Site Code:	Not reported
WCDB Code:	W319
Description:	Drip Pad Scrubbings (Dewatered)
CORb Sequence Number:	145357
Sequence Number:	3294116
Mixed Radioactive Flag:	False
Designation Code:	D
Reported Quantity:	2555
Quantity Unit:	LB
Kilograms Quantity:	1158.94801
Density Number:	0
Density Quantity:	Not reported
Waste Managed Off Site:	Y
State Only Waste Code 1:	WT02
State Only Waste Code 2:	Not reported
Report Managed On Site:	0
KG Managed On Site:	0
Generator Treatment Code:	Not reported
Permit By Rule Code:	Not reported
WCDE Residence Code:	Not reported
WCDH Origin Code:	1
WCDE On Site Code:	Not reported
WCDB Code:	W319
Description:	Drip Pad Sweepings (Solid)
CORb Sequence Number:	145357

MAP FINDINGS

Map ID
 Direction
 Distance
 Distance (ft.)Site

EDR ID Number
 EPA ID Number

Database(s)

EXTERIOR WOOD INC (Continued)

1000215848

Sequence Number:	3294117
Mixed Radioactive Flag:	False
Designation Code:	D
Reported Quantity:	2860
Quantity Unit:	LB
Kilograms Quantity:	1297.29602
Density Number:	0
Density Quantity:	Not reported
Waste Managed Off Site:	Y
State Only Waste Code 1:	WT02
State Only Waste Code 2:	Not reported
Report Managed On Site:	0
KG Managed On Site:	0
Generator Treatment Code:	Not reported
Permit By Rule Code:	Not reported
WCDE Residence Code:	Not reported
WCDH Origin Code:	1
WCDE On Site Code:	Not reported
WCDB Code:	W310
Description:	Filters
CORb Sequence Number:	145357
Sequence Number:	3294118
Mixed Radioactive Flag:	False
Designation Code:	D
Reported Quantity:	1280
Quantity Unit:	LB
Kilograms Quantity:	580.608009
Density Number:	0
Density Quantity:	Not reported
Waste Managed Off Site:	Y
State Only Waste Code 1:	WT02
State Only Waste Code 2:	Not reported
Report Managed On Site:	0
KG Managed On Site:	0
Generator Treatment Code:	Not reported
Permit By Rule Code:	Not reported
WCDE Residence Code:	Not reported
WCDH Origin Code:	1
WCDE On Site Code:	Not reported
WCDB Code:	W319
Description:	Drip pad renovation/routine maintenance debris (ground/powder)
CORb Sequence Number:	145357
Sequence Number:	3294119
Mixed Radioactive Flag:	False
Designation Code:	D
Reported Quantity:	85650
Quantity Unit:	LB
Kilograms Quantity:	38850.8406
Density Number:	0
Density Quantity:	Not reported
Waste Managed Off Site:	Y
State Only Waste Code 1:	Not reported
State Only Waste Code 2:	Not reported
Report Managed On Site:	0

MAP FINDINGS

Map ID
 Direction
 Distance
 Distance (ft.)Site

EDR ID Number
 EPA ID Number

Database(s)

EXTERIOR WOOD INC (Continued)

1000215848

KG Managed On Site:	0
Generator Treatment Code:	Not reported
Permit By Rule Code:	Not reported
WCDE Residence Code:	Not reported
WCDH Origin Code:	1
WCDE On Site Code:	Not reported
WCDB Code:	W203
Description:	Waste Diesel Fuel
CORb Sequence Number:	145357
Sequence Number:	3294202
Mixed Radioactive Flag:	False
Designation Code:	D
Reported Quantity:	305
Quantity Unit:	LB
Kilograms Quantity:	138.348002
Density Number:	0
Density Quantity:	Not reported
Waste Managed Off Site:	Y
State Only Waste Code 1:	Not reported
State Only Waste Code 2:	Not reported
Report Managed On Site:	0
KG Managed On Site:	0
Generator Treatment Code:	Not reported
Permit By Rule Code:	Not reported
WCDE Residence Code:	Not reported
WCDH Origin Code:	1
WCDE On Site Code:	Not reported
WCDB Code:	W203
Description:	Parts Washer Solvent
CORb Sequence Number:	145357
Sequence Number:	3294121
Mixed Radioactive Flag:	False
Designation Code:	D
Reported Quantity:	50
Quantity Unit:	GAL
Kilograms Quantity:	151.956002
Density Number:	6.70000000
Density Quantity:	PPG
Waste Managed Off Site:	Y
State Only Waste Code 1:	WT02
State Only Waste Code 2:	Not reported
Report Managed On Site:	0
KG Managed On Site:	0
Generator Treatment Code:	Not reported
Permit By Rule Code:	Not reported
WCDE Residence Code:	Not reported
WCDH Origin Code:	1
WCDE On Site Code:	Not reported
WCDB Code:	W319
Description:	Imid Contaminated Debris
CORb Sequence Number:	145357
Sequence Number:	3294228
Mixed Radioactive Flag:	False
Designation Code:	D
Reported Quantity:	4375

MAP FINDINGS

Map ID
 Direction
 Distance
 Distance (ft.)Site

EDR ID Number
 EPA ID Number

Database(s)

EXTERIOR WOOD INC (Continued)

1000215848

Quantity Unit: LB
 Kilograms Quantity: 1984.50003
 Density Number: 0
 Density Quantity: Not reported

Shipments Send:

CORB Waste Sequence Number: 145357
 Waste Sequence Number: 3294143
 Sequence Number: 1753152
 Shipment Date: 2013-05-07 00:00:00
 Manifest Document ID: 000143398VES
 Reported Quantity: 705
 Unit of Measure: LB
 Kilograms Quantity: 319.788005
 Receiving EPAID: COD980591184

Waste Sequence Number: 3294158
 Sequence Number: 1753223
 Shipment Date: 2013-03-20 00:00:00
 Manifest Document ID: 000483275VES
 Reported Quantity: 384
 Unit of Measure: LB
 Kilograms Quantity: 174.182402
 Receiving EPAID: IDD073114654

Waste Sequence Number: 3294116
 Sequence Number: 1753087
 Shipment Date: 2013-05-07 00:00:00
 Manifest Document ID: 000143398VES
 Reported Quantity: 2555
 Unit of Measure: LB
 Kilograms Quantity: 1158.94801
 Receiving EPAID: COD980591184

Waste Sequence Number: 3294117
 Sequence Number: 1753089
 Shipment Date: 2013-05-07 00:00:00
 Manifest Document ID: 000143398VES
 Reported Quantity: 340
 Unit of Measure: LB
 Kilograms Quantity: 154.224002
 Receiving EPAID: COD980591184

Waste Sequence Number: 3294117
 Sequence Number: 1753090
 Shipment Date: 2013-08-09 00:00:00
 Manifest Document ID: 000483391VES
 Reported Quantity: 790
 Unit of Measure: LB
 Kilograms Quantity: 358.344006
 Receiving EPAID: COD980591184

Waste Sequence Number: 3294117
 Sequence Number: 1753091
 Shipment Date: 2013-03-20 00:00:00
 Manifest Document ID: 000483275VES
 Reported Quantity: 1730

MAP FINDINGS

Map ID
 Direction
 Distance
 Distance (ft.)Site

EDR ID Number
 EPA ID Number

Database(s)

EXTERIOR WOOD INC (Continued)

1000215848

Unit of Measure:	LB
Kilograms Quantity:	784.728013
Receiving EPAID:	IDD073114654
Waste Sequence Number:	3294118
Sequence Number:	1753093
Shipment Date:	2013-02-25 00:00:00
Mainfest Document ID:	000483237VES
Reported Quantity:	120
Unit of Measure:	LB
Kilograms Quantity:	54.4320009
Receiving EPAID:	COD980591184
Waste Sequence Number:	3294118
Sequence Number:	1753094
Shipment Date:	2013-05-07 00:00:00
Mainfest Document ID:	000143389VES
Reported Quantity:	190
Unit of Measure:	LB
Kilograms Quantity:	86.1840014
Receiving EPAID:	COD980591184
Waste Sequence Number:	3294118
Sequence Number:	1753095
Shipment Date:	2013-08-09 00:00:00
Mainfest Document ID:	000483391VES
Reported Quantity:	385
Unit of Measure:	LB
Kilograms Quantity:	174.636003
Receiving EPAID:	COD980591184
Waste Sequence Number:	3294118
Sequence Number:	1753097
Shipment Date:	2013-03-20 00:00:00
Mainfest Document ID:	000483275VES
Reported Quantity:	155
Unit of Measure:	LB
Kilograms Quantity:	70.3080012
Receiving EPAID:	IDD073114654
Waste Sequence Number:	3294118
Sequence Number:	1753096
Shipment Date:	2013-10-18 00:00:00
Mainfest Document ID:	000483447VES
Reported Quantity:	430
Unit of Measure:	LB
Kilograms Quantity:	195.048003
Receiving EPAID:	COD980591184
Waste Stream Off Site Mgmt:	
Waste CORB Sequence Number:	145357
Waste Sequence Number:	3294143
Sequence Number:	823441
Received EPAID:	COD980591184
Managed Quantity:	705
Kilogram Quantity:	319.788005
Recycled Percentage:	Not reported

MAP FINDINGS

Map ID
 Direction
 Distance
 Distance (ft.)Site

EDR ID Number
 EPA ID Number

Database(s)

EXTERIOR WOOD INC (Continued)

1000215848

Waste Management System Code:	H110
Waste Sequence Number:	3294158
Sequence Number:	823506
Received EPAID:	IDD073114654
Managed Quantity:	384
Kilogram Quantity:	174.182402
Recycled Percentage:	Not reported
Waste Management System Code:	H132
Waste Sequence Number:	3294116
Sequence Number:	823399
Received EPAID:	COD980591184
Managed Quantity:	2555
Kilogram Quantity:	1158.94801
Recycled Percentage:	Not reported
Waste Management System Code:	H141
Waste Sequence Number:	3294117
Sequence Number:	823402
Received EPAID:	IDD073114654
Managed Quantity:	1730
Kilogram Quantity:	784.728013
Recycled Percentage:	Not reported
Waste Management System Code:	H141
Waste Sequence Number:	3294117
Sequence Number:	823401
Received EPAID:	COD980591184
Managed Quantity:	1130
Kilogram Quantity:	512.568008
Recycled Percentage:	Not reported
Waste Management System Code:	H141
Waste Sequence Number:	3294118
Sequence Number:	823403
Received EPAID:	COD980591184
Managed Quantity:	1125
Kilogram Quantity:	510.300008
Recycled Percentage:	Not reported
Waste Management System Code:	H110
Waste Sequence Number:	3294118
Sequence Number:	823404
Received EPAID:	IDD073114654
Managed Quantity:	155
Kilogram Quantity:	70.3080012
Recycled Percentage:	Not reported
Waste Management System Code:	H110
Waste Sequence Number:	3294119
Sequence Number:	823415
Received EPAID:	IDD073114654
Managed Quantity:	675
Kilogram Quantity:	306.180005
Recycled Percentage:	Not reported
Waste Management System Code:	H110

MAP FINDINGS

Map ID
 Direction
 Distance
 Distance (ft.)Site

EDR ID Number
 EPA ID Number

Database(s)

EXTERIOR WOOD INC (Continued)

1000215848

Waste Sequence Number: 3294119
 Sequence Number: 823414
 Received EPAID: COD980591184
 Managed Quantity: 2995
 Kilogram Quantity: 1358.53202
 Recycled Percentage: Not reported
 Waste Management System Code: H110

Waste Sequence Number: 3294119
 Sequence Number: 823413
 Received EPAID: ORD089452353
 Managed Quantity: 81980
 Kilogram Quantity: 37186.1286
 Recycled Percentage: Not reported
 Waste Management System Code: H110

Waste Sequence Number: 3294202
 Sequence Number: 823518
 Received EPAID: COD980591184
 Managed Quantity: 305
 Kilogram Quantity: 138.348002
 Recycled Percentage: Not reported
 Waste Management System Code: H061

Waste Stream Comments:

CORB Waste Sequence Number: 145357
 Comments: A-7-This was a treatment by generator evaporation process that was discontinued during calendar year 2012/13. These drums were substantially dry enough to meet the profile without evaporation by this generator. B-4-Recycling is not an option for this waste stream.

Waste Sequence Number: 3294116
 Sequence Number: 1

Comments: A-7-Subpart W drip pad regulations require regular cleaning of drip pad weekly. W-319-Miscellaneous debris mixed with wood treatment chemicals of drip pad cleaning. Note that this waste stream was reduced by 395 lbs. because of a drum discrepancy that would later become profile 501422. (see manifest 000483391 for LDR addition.)

Waste Sequence Number: 3294117
 Sequence Number: 1

Comments: A-8 Generally abraided asphalt and other associated materials from maintenance activities to repair drip pad wear surface.

Waste Sequence Number: 3294119
 Sequence Number: 1

Comments: A-7-This waste stream is managed by a local service company that supplies solvents for parts washers.

Waste Sequence Number: 3294121
 Sequence Number: 1

Comments: A-8-This waste stream was cross-contaminated by another chemical and had to be removed.

Waste Sequence Number: 3294138
 Sequence Number: 1

Comments: A-8-This waste stream was cross-contaminated by another chemical and

MAP FINDINGS

Map ID
 Direction
 Distance
 Distance (ft.)Site

EDR ID Number
 EPA ID Number

Database(s)

EXTERIOR WOOD INC (Continued)

1000215848

	had to be removed.
Waste Sequence Number:	3294143
Sequence Number:	1
Comments:	A-8-Arsenic and chromium-free tank sludge clean out.
Waste Sequence Number:	3294156
Sequence Number:	1
Comments:	A-8-Arsenic and chromium-free tank sludge.
Waste Sequence Number:	3294158
Sequence Number:	1
Comments:	A-7-This drum was flagged as a discrepancy at the TSDR. It originally was profiled as 434367 waste. The weight of this drum (395) was determined by reviewing the profile and in contact with Veolia, and a breakout sent by Vince showing the
Waste Sequence Number:	3294215
Sequence Number:	1
Comments:	A-7-Debris that same into contact with Imidacloprid.
Waste Sequence Number:	3294228
Sequence Number:	1
Comments:	A-7-As part of the storm water treatment system, exterior Wood uses post-electrocoagulation sand media filtration.
Waste Sequence Number:	3294229
Sequence Number:	1
Waste Stream EPA Code:	
CORB Waste Sequence Number:	145357
Waste Sequence Number:	3294138
Sequence Number:	7362740
WCDA Code:	F035
Waste Sequence Number:	3294215
Sequence Number:	7363332
WCDA Code:	F035
Waste Sequence Number:	3294116
Sequence Number:	7363344
WCDA Code:	F035
Waste Sequence Number:	3294117
Sequence Number:	7363175
WCDA Code:	F035
Waste Sequence Number:	3294118
Sequence Number:	7361906
WCDA Code:	F035
Waste Sequence Number:	3294119
Sequence Number:	7362016
WCDA Code:	F035
Waste Sequence Number:	3294202
Sequence Number:	7362843
WCDA Code:	D001

MAP FINDINGS

Map ID
 Direction
 Distance
 Distance (ft.)Site

EDR ID Number

Database(s) EPA ID Number

EXTERIOR WOOD INC (Continued)

1000215848

Waste Sequence Number: 3294143
 Sequence Number: 7362707
 WCDA Code: F035

Waste Sequence Number: 3294121
 Sequence Number: 7361901
 WCDA Code: D039

Waste Stream Source Code:
 CORB Waste Sequence Number: 145357
 Waste Sequence Number: 3294121
 Sequence Number: 1
 WCDD Code: G01

Waste Sequence Number: 3294118
 Sequence Number: 1
 WCDD Code: G07

Waste Sequence Number: 3294116
 Sequence Number: 1
 WCDD Code: G09

Waste Sequence Number: 3294117
 Sequence Number: 1
 WCDD Code: G09

Waste Sequence Number: 3294119
 Sequence Number: 1
 WCDD Code: G09

Waste Sequence Number: 3294228
 Sequence Number: 1
 WCDD Code: G09

Waste Sequence Number: 3294229
 Sequence Number: 1
 WCDD Code: G09

Waste Sequence Number: 3294138
 Sequence Number: 1
 WCDD Code: G14

Waste Sequence Number: 3294143
 Sequence Number: 1
 WCDD Code: G14

Waste Sequence Number: 3294156
 Sequence Number: 1
 WCDD Code: G14

Waste Sequence Number: 3294158
 Sequence Number: 1
 WCDD Code: G14

Name: EXTERIOR WOOD INC
 Address: 2685 INDEX ST

MAP FINDINGS

Map ID
 Direction
 Distance
 Distance (ft.)Site

EDR ID Number

Database(s) EPA ID Number

EXTERIOR WOOD INC (Continued)

1000215848

City,State,Zip:	WASHOUGAL, WA 98671-2537
Facility Address 2:	Not reported
Facility ID:	33568379
EPA ID:	WAD082631722
NAICS:	321114
State Waste Code Desc:	Not reported
Federal Waste Code Desc:	F035
Form Comm:	Not reported
Data Year:	2012
Permit by Rule:	False
Mailing Address 2:	Not reported
Treatment by Generator:	True
Mixed Radioactive Waste:	False
Importer of Hazardous Waste:	False
Immediate Recycler:	False
Treatment/Storage/Disposal/Recycling Facility:	False
Generator of Dangerous Fuel Waste:	False
Generator Marketing to Burner:	False
Other Marketers (i.e., blender, distributor, etc.):	False
Utility Boiler Burner:	False
Industry Boiler Burner:	False
Industrial Furnace:	False
Smelter Defferal:	False
Universal Waste:	Not reported
Off-Specification:	Not reported
LN Address 2:	Not reported
Tax Reg #:	600235342
Business Type:	Wood Treatment
Mail Name:	Exterior Wood, Inc.
Mailing Address:	PO Box 206
Mailing City,State,Zip:	Washougal, WA 98671-0206
Legal Organization Name:	Not reported
Legal Organization Type:	Private
Legal Contact:	Stanley Bishoprick
Legal Address:	10501 SE EVERGREEN HWY
Legal Address 2:	Not reported
Legal City,State,Zip:	Vancouver, WA 98664-5335
Legal Phone Number:	(360)695-8589
Legal Effective Date:	04/21/1977
Land Organization Name:	Bishoprick Properties Inc
Land Organization Type:	Private
Land Contact:	Not reported
Land Address:	PO Box 206
Land City,State,Zip:	Washougal, WA 98671-0206
Land Phone Number:	(360)838-8561
Operator Organization Name:	Exterior Wood, Inc.
Operator Organization Type:	Private
Operator:	John D Perry
Operator Address:	20407 NE 163rd Cir
Operator Address 2:	Not reported
Operator City,State,Zip:	Brush Prairie, WA 98606
Operator Phone Number:	360-838-2401
Operator Effective Date:	01/16/2002
Site Contact:	Robert S Babb
Site Contact Address:	PO Box 206
Contact City,State,Zip:	Washougal, WA 98671-0206
Site Contact Phone Number:	(360)838-2250

MAP FINDINGS

Map ID
 Direction
 Distance
 Distance (ft.)Site

EDR ID Number
 EPA ID Number

Database(s)

EXTERIOR WOOD INC (Continued)

1000215848

Site Contact Email:	rbabb@exteriorwood.com
Gen Status Code:	LQG
Monthly Generation:	True
Batch Generation:	False
One Time Generation:	False
Transport Own Waste:	False
Tranports Other Waste:	False
Recycler Onsite:	False
Transfer Facility:	False
Other Exemption:	Not reported
UW Battery Gen:	False
Used Oil Transporter:	False
Used Oil Transfer Facility:	False
Used Oil Processor:	False
Used Oil Refiner:	False
Used Oil Fuel Marketer Directs Shipments:	False
Used Oil Fuel Marketer Meets Specs:	False
Site Contact Address 2:	Not reported
Waste Stream Generated:	
Waste Managed Off Site:	Y
State Only Waste Code 1:	WT02
State Only Waste Code 2:	Not reported
Report Managed On Site:	0
KG Managed On Site:	0
Generator Treatment Code:	Not reported
Permit By Rule Code:	Not reported
WCDE Residence Code:	Not reported
WCDH Origin Code:	1
WCDE On Site Code:	Not reported
WCDB Code:	W319
Description:	Drip Pad Sweepings (Solid)
CORb Sequence Number:	138592
Sequence Number:	2689621
Mixed Radioactive Flag:	False
Designation Code:	D
Reported Quantity:	1675
Quantity Unit:	LB
Kilograms Quantity:	759.780013
Density Number:	0
Density Quantity:	Not reported
Waste Managed Off Site:	Y
State Only Waste Code 1:	WT02
State Only Waste Code 2:	Not reported
Report Managed On Site:	0
KG Managed On Site:	0
Generator Treatment Code:	Not reported
Permit By Rule Code:	Not reported
WCDE Residence Code:	Not reported
WCDH Origin Code:	1
WCDE On Site Code:	Not reported
WCDB Code:	W319
Description:	Drip pad renovation/routine maintenance debris (ground/powder)
CORb Sequence Number:	138592
Sequence Number:	2689623
Mixed Radioactive Flag:	False
Designation Code:	D

MAP FINDINGS

Map ID
 Direction
 Distance
 Distance (ft.)Site

EDR ID Number

Database(s) EPA ID Number

EXTERIOR WOOD INC (Continued)

1000215848

Reported Quantity:	15440
Quantity Unit:	LB
Kilograms Quantity:	7003.58412
Density Number:	0
Density Quantity:	Not reported
Waste Managed Off Site:	Y
State Only Waste Code 1:	Not reported
State Only Waste Code 2:	Not reported
Report Managed On Site:	0
KG Managed On Site:	0
Generator Treatment Code:	Not reported
Permit By Rule Code:	Not reported
WCDE Residence Code:	Not reported
WCDH Origin Code:	1
WCDE On Site Code:	Not reported
WCDB Code:	W203
Description:	Parts Washer Solvent
CORb Sequence Number:	138592
Sequence Number:	2689698
Mixed Radioactive Flag:	False
Designation Code:	D
Reported Quantity:	369
Quantity Unit:	LB
Kilograms Quantity:	167.378402
Density Number:	0
Density Quantity:	Not reported
Waste Managed Off Site:	B
State Only Waste Code 1:	WT02
State Only Waste Code 2:	Not reported
Report Managed On Site:	445
KG Managed On Site:	981.055899
Generator Treatment Code:	Y
Permit By Rule Code:	Not reported
WCDE Residence Code:	Not reported
WCDH Origin Code:	1
WCDE On Site Code:	H122
WCDB Code:	W319
Description:	Drip Pad Scrubbings (Dewatered)
CORb Sequence Number:	138592
Sequence Number:	2689620
Mixed Radioactive Flag:	False
Designation Code:	D
Reported Quantity:	1200
Quantity Unit:	LB
Kilograms Quantity:	544.320009
Density Number:	0
Density Quantity:	Not reported
Waste Managed Off Site:	Y
State Only Waste Code 1:	WT02
State Only Waste Code 2:	Not reported
Report Managed On Site:	0
KG Managed On Site:	0
Generator Treatment Code:	Not reported
Permit By Rule Code:	Not reported

MAP FINDINGS

Map ID
 Direction
 Distance
 Distance (ft.)Site

EDR ID Number
 EPA ID Number

Database(s)

EXTERIOR WOOD INC (Continued)

1000215848

WCDE Residence Code:	Not reported
WCDH Origin Code:	1
WCDE On Site Code:	Not reported
WCDB Code:	W310
Description:	Filters
CORb Sequence Number:	138592
Sequence Number:	2689622
Mixed Radioactive Flag:	False
Designation Code:	D
Reported Quantity:	1212
Quantity Unit:	LB
Kilograms Quantity:	549.763209
Density Number:	0
Density Quantity:	Not reported
Waste Managed Off Site:	Y
State Only Waste Code 1:	Not reported
State Only Waste Code 2:	WT02
Report Managed On Site:	0
KG Managed On Site:	0
Generator Treatment Code:	Not reported
Permit By Rule Code:	Not reported
WCDE Residence Code:	Not reported
WCDH Origin Code:	1
WCDE On Site Code:	Not reported
WCDB Code:	W409
Description:	Drip Pad renovation/routine maintenance debris (large chunks)
CORb Sequence Number:	138592
Sequence Number:	2689624
Mixed Radioactive Flag:	False
Designation Code:	D
Reported Quantity:	265
Quantity Unit:	LB
Kilograms Quantity:	120.204002
Density Number:	0
Density Quantity:	Not reported
Shipments Sent:	
CORB Waste Sequence Number:	138592
Waste Sequence Number:	2689622
Sequence Number:	1405979
Shipment Date:	2012-10-30 00:00:00
Mainfest Document ID:	000483809VES
Reported Quantity:	214
Unit of Measure:	LB
Kilograms Quantity:	97.0704016
Receiving EPAID:	COD980591184
Waste Sequence Number:	2689622
Sequence Number:	1405978
Shipment Date:	2012-06-04 00:00:00
Mainfest Document ID:	000483693VES
Reported Quantity:	998
Unit of Measure:	LB
Kilograms Quantity:	452.692807
Receiving EPAID:	ORD089452353

MAP FINDINGS

Map ID
 Direction
 Distance
 Distance (ft.)Site

EDR ID Number
 EPA ID Number

Database(s)

EXTERIOR WOOD INC (Continued)

1000215848

Waste Sequence Number:	2689624
Sequence Number:	1405982
Shipment Date:	2012-06-04 00:00:00
Mainfest Document ID:	000483693VES
Reported Quantity:	265
Unit of Measure:	LB
Kilograms Quanity:	120.204002
Receiving EPAID:	ORD089452353
Waste Sequence Number:	2689620
Sequence Number:	1405947
Shipment Date:	2012-10-30 00:00:00
Mainfest Document ID:	000483809VES
Reported Quantity:	755
Unit of Measure:	LB
Kilograms Quanity:	342.468005
Receiving EPAID:	COD980591184
Waste Sequence Number:	2689621
Sequence Number:	1405941
Shipment Date:	2012-10-30 00:00:00
Mainfest Document ID:	000483809VES
Reported Quantity:	588
Unit of Measure:	LB
Kilograms Quanity:	266.716804
Receiving EPAID:	COD980591184
Waste Sequence Number:	2689621
Sequence Number:	1405940
Shipment Date:	2012-06-04 00:00:00
Mainfest Document ID:	000483693VES
Reported Quantity:	1087
Unit of Measure:	LB
Kilograms Quanity:	493.063208
Receiving EPAID:	ORD089452353
Waste Sequence Number:	2689623
Sequence Number:	1405985
Shipment Date:	2012-09-12 00:00:00
Mainfest Document ID:	000483767
Reported Quantity:	15440
Unit of Measure:	LB
Kilograms Quanity:	7003.58412
Receiving EPAID:	ORD089452353
Waste Sequence Number:	2689698
Sequence Number:	1406001
Shipment Date:	2012-08-28 00:00:00
Mainfest Document ID:	003351232
Reported Quantity:	87
Unit of Measure:	LB
Kilograms Quanity:	39.4632006
Receiving EPAID:	ORD981766124
Waste Sequence Number:	2689698
Sequence Number:	1406002
Shipment Date:	2012-11-19 00:00:00

MAP FINDINGS

Map ID
 Direction
 Distance
 Distance (ft.)Site

EDR ID Number
 EPA ID Number

Database(s)

EXTERIOR WOOD INC (Continued)

1000215848

Mainfest Document ID:	003078623
Reported Quantity:	87
Unit of Measure:	LB
Kilograms Quantity:	39.4632006
Receiving EPAID:	ORD981766124
Waste Sequence Number:	2689698
Sequence Number:	1406000
Shipment Date:	2012-06-06 00:00:00
Mainfest Document ID:	003803727
Reported Quantity:	94
Unit of Measure:	LB
Kilograms Quantity:	42.6384007
Receiving EPAID:	ORD981766124
Waste Sequence Number:	2689698
Sequence Number:	1405999
Shipment Date:	2012-02-22 00:00:00
Mainfest Document ID:	003802620
Reported Quantity:	101
Unit of Measure:	LB
Kilograms Quantity:	45.8136007
Receiving EPAID:	ORD981766124
Waste Stream Off Site Mgmt:	
Waste CORB Sequence Number:	138592
Waste Sequence Number:	2689620
Sequence Number:	682828
Received EPAID:	COD980591184
Managed Quantity:	755
Kilogram Quantity:	342.468005
Recycled Percentage:	0
Waste Management System Code:	H111
Waste Sequence Number:	2689621
Sequence Number:	682799
Received EPAID:	COD980591184
Managed Quantity:	588
Kilogram Quantity:	266.716804
Recycled Percentage:	0
Waste Management System Code:	H111
Waste Sequence Number:	2689621
Sequence Number:	682798
Received EPAID:	ORD089452353
Managed Quantity:	1087
Kilogram Quantity:	493.063208
Recycled Percentage:	0
Waste Management System Code:	H111
Waste Sequence Number:	2689623
Sequence Number:	682866
Received EPAID:	ORD089452353
Managed Quantity:	15440
Kilogram Quantity:	7003.58412
Recycled Percentage:	0
Waste Management System Code:	H132

MAP FINDINGS

Map ID
 Direction
 Distance
 Distance (ft.)Site

EDR ID Number
 EPA ID Number

Database(s)

EXTERIOR WOOD INC (Continued)

1000215848

Waste Sequence Number:	2689698
Sequence Number:	682890
Received EPAID:	ORD981766124
Managed Quantity:	369
Kilogram Quantity:	167.378402
Recycled Percentage:	85
Waste Management System Code:	H141
Waste Sequence Number:	2689622
Sequence Number:	682858
Received EPAID:	COD980591184
Managed Quantity:	214
Kilogram Quantity:	97.0704016
Recycled Percentage:	0
Waste Management System Code:	H132
Waste Sequence Number:	2689622
Sequence Number:	682857
Received EPAID:	ORD089452353
Managed Quantity:	998
Kilogram Quantity:	452.692807
Recycled Percentage:	0
Waste Management System Code:	H132
Waste Sequence Number:	2689624
Sequence Number:	682863
Received EPAID:	ORD089452353
Managed Quantity:	265
Kilogram Quantity:	120.204002
Recycled Percentage:	0
Waste Management System Code:	H132
Waste Stream Comments:	
CORB Waste Sequence Number:	138592
Comments:	A-7-Drip Pad Sweeping/Scrubblings (Dewatered). Pre-drying weight 1,200 lbs. A-8-Liquid slurry from drip pad sweeping activities
Waste Sequence Number:	2689620
Sequence Number:	1
Comments:	A-7-Subpart W drip pad regulations require regular cleaning of drip pad weekly. W-319-Miscellaneous debris mixed with wood treatment chemicals of drip pad cleaning.
Waste Sequence Number:	2689621
Sequence Number:	1
Comments:	A-8 Generally abraided asphalt and other associated materials from maintenance activities to repair drip pad wear surface.
Waste Sequence Number:	2689623
Sequence Number:	1
Comments:	A-8 Routine maintenance of drip pad. Geneally abraided asphalt and other associated material from maintenance activites of the drip pad. Large pieces of asphalt.
Waste Sequence Number:	2689624
Sequence Number:	1
Comments:	A-7-This waste stream is managed by a local service company that

MAP FINDINGS

Map ID
 Direction
 Distance
 Distance (ft.)Site

EDR ID Number

Database(s) EPA ID Number

EXTERIOR WOOD INC (Continued)

1000215848

supplies solvents for parts washers.

Waste Sequence Number:	2689698
Sequence Number:	1
Waste Stream EPA Code:	
CORB Waste Sequence Number:	138592
Waste Sequence Number:	2689621
Sequence Number:	6023622
WCDA Code:	F035
Waste Sequence Number:	2689623
Sequence Number:	6024049
WCDA Code:	F035
Waste Sequence Number:	2689698
Sequence Number:	6025297
WCDA Code:	D039
Waste Sequence Number:	2689620
Sequence Number:	6024059
WCDA Code:	F035
Waste Sequence Number:	2689622
Sequence Number:	6023848
WCDA Code:	F035
Waste Sequence Number:	2689624
Sequence Number:	6025003
WCDA Code:	F035
Waste Stream Source Code:	
CORB Waste Sequence Number:	138592
Waste Sequence Number:	2689698
Sequence Number:	1
WCDD Code:	G01
Waste Sequence Number:	2689622
Sequence Number:	1
WCDD Code:	G07
Waste Sequence Number:	2689620
Sequence Number:	1
WCDD Code:	G09
Waste Sequence Number:	2689621
Sequence Number:	1
WCDD Code:	G09
Waste Sequence Number:	2689623
Sequence Number:	1
WCDD Code:	G09
Waste Sequence Number:	2689624
Sequence Number:	1
WCDD Code:	G09

MAP FINDINGS

Map ID
 Direction
 Distance
 Distance (ft.)Site

EDR ID Number

Database(s) EPA ID Number

EXTERIOR WOOD INC (Continued)

1000215848

Name:	EXTERIOR WOOD INC
Address:	2685 INDEX ST
City,State,Zip:	WASHOUGAL, WA 98671-2537
Facility Address 2:	Not reported
Facility ID:	33568379
EPA ID:	WAD082631722
NAICS:	321114
State Waste Code Desc:	WT02
Federal Waste Code Desc:	F035
Form Comm:	Not reported
Data Year:	2011
Permit by Rule:	False
Mailing Address 2:	Not reported
Treatment by Generator:	True
Mixed Radioactive Waste:	False
Importer of Hazardous Waste:	False
Immediate Recycler:	False
Treatment/Storage/Disposal/Recycling Facility:	False
Generator of Dangerous Fuel Waste:	False
Generator Marketing to Burner:	False
Other Marketers (i.e., blender, distributor, etc.):	False
Utility Boiler Burner:	False
Industry Boiler Burner:	False
Industrial Furnace:	False
Smelter Defferal:	False
Universal Waste:	Not reported
Off-Specification:	Not reported
LN Address 2:	Not reported
Tax Reg #:	600235342
Business Type:	Wood Treatment
Mail Name:	Exterior Wood, Inc.
Mailing Address:	PO Box 206
Mailing City,State,Zip:	Washougal, WA 98671-0206
Legal Organization Name:	Not reported
Legal Organization Type:	Private
Legal Contact:	Stanley Bishoprick
Legal Address:	10501 SE EVERGREEN HWY
Legal Address 2:	Not reported
Legal City,State,Zip:	Vancouver, WA 98664-5335
Legal Phone Number:	(360)695-8589
Legal Effective Date:	04/21/1977
Land Organization Name:	Bishoprick Properties Inc
Land Organization Type:	Private
Land Contact:	Not reported
Land Address:	PO Box 206
Land City,State,Zip:	Washougal, WA 98671-0206
Land Phone Number:	(360)838-8561
Operator Organization Name:	Exterior Wood, Inc.
Operator Organization Type:	Private
Operator:	John D Perry
Operator Address:	20407 NE 163rd Cir
Operator Address 2:	Not reported
Operator City,State,Zip:	Brush Prairie, WA 98606
Operator Phone Number:	360-838-2401
Operator Effective Date:	01/16/2002
Site Contact:	Robert S Babb
Site Contact Address:	PO Box 206

MAP FINDINGS

Map ID
 Direction
 Distance
 Distance (ft.)Site

EDR ID Number

Database(s) EPA ID Number

EXTERIOR WOOD INC (Continued)

1000215848

Contact City,State,Zip:	Washougal, WA 98671-0206
Site Contact Phone Number:	(360)838-2250
Site Contact Email:	rbabb@exteriorwood.com
Gen Status Code:	LQG
Monthly Generation:	True
Batch Generation:	False
One Time Generation:	False
Transport Own Waste:	False
Tranports Other Waste:	False
Recycler Onsite:	False
Transfer Facility:	False
Other Exemption:	Not reported
UW Battery Gen:	False
Used Oil Transporter:	False
Used Oil Transfer Facility:	False
Used Oil Processor:	False
Used Oil Refiner:	False
Used Oil Fuel Marketer Directs Shipments:	False
Used Oil Fuel Marketer Meets Specs:	False
Site Contact Address 2:	Not reported
Waste Stream Generated:	
Waste Managed Off Site:	B
State Only Waste Code 1:	WT02
State Only Waste Code 2:	Not reported
Report Managed On Site:	188
KG Managed On Site:	414.468559
Generator Treatment Code:	Y
Permit By Rule Code:	Not reported
WCDE Residence Code:	Not reported
WCDH Origin Code:	1
WCDE On Site Code:	H122
WCDB Code:	W319
Description:	Drip Pad Scrubbings (Dewatered)
CORb Sequence Number:	134901
Sequence Number:	2656475
Mixed Radioactive Flag:	False
Designation Code:	D
Reported Quantity:	1444
Quantity Unit:	LB
Kilograms Quantity:	654.998411
Density Number:	0
Density Quantity:	Not reported
Waste Managed Off Site:	Y
State Only Waste Code 1:	WT02
State Only Waste Code 2:	Not reported
Report Managed On Site:	0
KG Managed On Site:	0
Generator Treatment Code:	Not reported
Permit By Rule Code:	Not reported
WCDE Residence Code:	Not reported
WCDH Origin Code:	1
WCDE On Site Code:	Not reported
WCDB Code:	W319
Description:	Drip Pad Sweepings (Solid)
CORb Sequence Number:	134901
Sequence Number:	2656476

MAP FINDINGS

Map ID
 Direction
 Distance
 Distance (ft.)Site

EDR ID Number
 EPA ID Number

Database(s)

EXTERIOR WOOD INC (Continued)

1000215848

Mixed Radioactive Flag:	False
Designation Code:	D
Reported Quantity:	1319
Quantity Unit:	LB
Kilograms Quantity:	598.298410
Density Number:	0
Density Quantity:	Not reported
Waste Managed Off Site:	Y
State Only Waste Code 1:	WT02
State Only Waste Code 2:	Not reported
Report Managed On Site:	0
KG Managed On Site:	0
Generator Treatment Code:	Not reported
Permit By Rule Code:	Not reported
WCDE Residence Code:	Not reported
WCDH Origin Code:	1
WCDE On Site Code:	Not reported
WCDB Code:	W310
Description:	Filters
CORb Sequence Number:	134901
Sequence Number:	2656477
Mixed Radioactive Flag:	False
Designation Code:	D
Reported Quantity:	868
Quantity Unit:	LB
Kilograms Quantity:	393.724806
Density Number:	0
Density Quantity:	Not reported
Waste Managed Off Site:	Y
State Only Waste Code 1:	WT02
State Only Waste Code 2:	Not reported
Report Managed On Site:	0
KG Managed On Site:	0
Generator Treatment Code:	Not reported
Permit By Rule Code:	Not reported
WCDE Residence Code:	Not reported
WCDH Origin Code:	1
WCDE On Site Code:	Not reported
WCDB Code:	W319
Description:	Drip pad renovation/routine maintenance debris (ground/powder)
CORb Sequence Number:	134901
Sequence Number:	2656478
Mixed Radioactive Flag:	False
Designation Code:	D
Reported Quantity:	67450
Quantity Unit:	LB
Kilograms Quantity:	30595.3205
Density Number:	0
Density Quantity:	Not reported
Waste Managed Off Site:	Y
State Only Waste Code 1:	Not reported
State Only Waste Code 2:	WT02
Report Managed On Site:	0
KG Managed On Site:	0

MAP FINDINGS

Map ID
 Direction
 Distance
 Distance (ft.)Site

EDR ID Number
 EPA ID Number

Database(s)

EXTERIOR WOOD INC (Continued)

1000215848

Generator Treatment Code:	Not reported
Permit By Rule Code:	Not reported
WCDE Residence Code:	Not reported
WCDH Origin Code:	1
WCDE On Site Code:	Not reported
WCDB Code:	W409
Description:	Drip Pad renovation/routine maintenance debris (large chunks)
CORb Sequence Number:	134901
Sequence Number:	2656479
Mixed Radioactive Flag:	False
Designation Code:	D
Reported Quantity:	936
Quantity Unit:	LB
Kilograms Quantity:	424.569607
Density Number:	0
Density Quantity:	Not reported

Shipments Sent:

CORB Waste Sequence Number:	134901
Waste Sequence Number:	2656476
Sequence Number:	1324486
Shipment Date:	2011-05-16 00:00:00
Mainfest Document ID:	000167173VES
Reported Quantity:	492
Unit of Measure:	LB
Kilograms Quantity:	223.171203
Receiving EPAID:	ORD089452353

Waste Sequence Number:	2656476
Sequence Number:	1324487
Shipment Date:	2011-10-10 00:00:00
Mainfest Document ID:	000167431VES
Reported Quantity:	827
Unit of Measure:	LB
Kilograms Quantity:	375.127206
Receiving EPAID:	ORD089452353

Waste Sequence Number:	2656477
Sequence Number:	1324484
Shipment Date:	2011-05-16 00:00:00
Mainfest Document ID:	000167173VES
Reported Quantity:	210
Unit of Measure:	LB
Kilograms Quantity:	95.2560016
Receiving EPAID:	ORD089452353

Waste Sequence Number:	2656477
Sequence Number:	1324485
Shipment Date:	2011-10-10 00:00:00
Mainfest Document ID:	000167421VES
Reported Quantity:	658
Unit of Measure:	LB
Kilograms Quantity:	298.468805
Receiving EPAID:	ORD089452353

Waste Sequence Number:	2656478
Sequence Number:	1324489

MAP FINDINGS

Map ID
 Direction
 Distance
 Distance (ft.)Site

EDR ID Number
 EPA ID Number

Database(s)

EXTERIOR WOOD INC (Continued)

1000215848

Shipment Date:	2011-10-03 00:00:00
Mainfest Document ID:	000167332VES
Reported Quantity:	17850
Unit of Measure:	LB
Kilograms Quantity:	8096.76013
Receiving EPAID:	ORD089452353
Waste Sequence Number:	2656478
Sequence Number:	1324488
Shipment Date:	2011-10-03 00:00:00
Mainfest Document ID:	000167331VES
Reported Quantity:	22000
Unit of Measure:	LB
Kilograms Quantity:	9979.20017
Receiving EPAID:	ORD089452353
Waste Sequence Number:	2656478
Sequence Number:	1324490
Shipment Date:	2011-10-03 00:00:00
Mainfest Document ID:	000167333VES
Reported Quantity:	27600
Unit of Measure:	LB
Kilograms Quantity:	12519.3602
Receiving EPAID:	ORD089452353
Waste Sequence Number:	2656479
Sequence Number:	1324491
Shipment Date:	2011-05-16 00:00:00
Mainfest Document ID:	000167173VES
Reported Quantity:	936
Unit of Measure:	LB
Kilograms Quantity:	424.569607
Receiving EPAID:	ORD089452353
Waste Sequence Number:	2656475
Sequence Number:	1324469
Shipment Date:	2011-10-10 00:00:00
Mainfest Document ID:	000167421VES
Reported Quantity:	1256
Unit of Measure:	LB
Kilograms Quantity:	569.721609
Receiving EPAID:	ORD089452353
Waste Stream Off Site Mgmt:	
Waste CORB Sequence Number:	134901
Waste Sequence Number:	2656476
Sequence Number:	653334
Received EPAID:	ORD089452353
Managed Quantity:	1319
Kilogram Quantity:	598.298410
Recycled Percentage:	0
Waste Management System Code:	H111
Waste Sequence Number:	2656477
Sequence Number:	653332
Received EPAID:	ORD089452353
Managed Quantity:	868

MAP FINDINGS

Map ID
 Direction
 Distance
 Distance (ft.)Site

EDR ID Number
 EPA ID Number

Database(s)

EXTERIOR WOOD INC (Continued)

1000215848

Kilogram Quantity:	393.724806
Recycled Percentage:	0
Waste Management System Code:	H132
Waste Sequence Number:	2656478
Sequence Number:	653335
Received EPAID:	ORD089452353
Managed Quantity:	67450
Kilogram Quantity:	30595.3205
Recycled Percentage:	0
Waste Management System Code:	H132
Waste Sequence Number:	2656479
Sequence Number:	653336
Received EPAID:	ORD089452353
Managed Quantity:	936
Kilogram Quantity:	424.569607
Recycled Percentage:	0
Waste Management System Code:	H132
Waste Sequence Number:	2656475
Sequence Number:	653327
Received EPAID:	ORD089452353
Managed Quantity:	1256
Kilogram Quantity:	569.721609
Recycled Percentage:	0
Waste Management System Code:	H111
Waste Stream Comments:	
CORB Waste Sequence Number:	134901
Comments:	A-7-Drip Pad Sweeping/Scrubbing (Dewatered). Pre-drying weight 1,444 lbs. A-8-Liquid slurry from drip pad sweeping activities
Waste Sequence Number:	2656475
Sequence Number:	1
Comments:	A-7-Subpart W drip pad regulations require regular cleaning of drip pad weekly. W-319-Miscellaneous debris mixed with wood treatment chemicals of drip pad cleaning.
Waste Sequence Number:	2656476
Sequence Number:	1
Comments:	A-8 Generally abraided asphalt and other associated materials from maintenance activities to repair drip pad wear surface.
Waste Sequence Number:	2656478
Sequence Number:	1
Comments:	A-8 Routine maintenance of drip pad. Generally abraided asphalt and other associated material from maintenance activities of the drip pad. Large pieces of asphalt.
Waste Sequence Number:	2656479
Sequence Number:	1
Waste Stream EPA Code:	
CORB Waste Sequence Number:	134901
Waste Sequence Number:	2656476
Sequence Number:	5867836

MAP FINDINGS

Map ID
 Direction
 Distance
 Distance (ft.)Site

EDR ID Number
 EPA ID Number

Database(s)

EXTERIOR WOOD INC (Continued)

1000215848

WCDA Code:	F035
Waste Sequence Number:	2656477
Sequence Number:	5867839
WCDA Code:	F035
Waste Sequence Number:	2656478
Sequence Number:	5867853
WCDA Code:	F035
Waste Sequence Number:	2656479
Sequence Number:	5867857
WCDA Code:	F035
Waste Sequence Number:	2656475
Sequence Number:	5867846
WCDA Code:	F035
Name:	EXTERIOR WOOD INC
Address:	2685 INDEX ST
City,State,Zip:	WASHOUGAL, WA 98671-2537
Facility Address 2:	Not reported
Facility ID:	33568379
EPA ID:	WAD082631722
NAICS:	321114
State Waste Code Desc:	WTO2
Federal Waste Code Desc:	FO35
Form Comm:	Not reported
Data Year:	2010
Permit by Rule:	False
Mailing Address 2:	Not reported
Treatment by Generator:	True
Mixed Radioactive Waste:	False
Importer of Hazardous Waste:	False
Immediate Recycler:	False
Treatment/Storage/Disposal/Recycling Facility:	False
Generator of Dangerous Fuel Waste:	False
Generator Marketing to Burner:	False
Other Marketers (i.e., blender, distributor, etc.):	False
Utility Boiler Burner:	False
Industry Boiler Burner:	False
Industrial Furnace:	False
Smelter Defferal:	False
Universal Waste:	Not reported
Off-Specification:	Not reported
LN Address 2:	Not reported
Tax Reg #:	600235342
Business Type:	Wood Treatment
Mail Name:	Exterior Wood, Inc.
Mailing Address:	PO Box 206
Mailing City,State,Zip:	Washougal, WA 98671-0206
Legal Organization Name:	Not reported
Legal Organization Type:	Private
Legal Contact:	Stanley Bishoprick
Legal Address:	10501 SE EVERGREEN HWY
Legal Address 2:	Not reported

MAP FINDINGS

Map ID
 Direction
 Distance
 Distance (ft.)Site

EDR ID Number

Database(s) EPA ID Number

EXTERIOR WOOD INC (Continued)

1000215848

Legal City,State,Zip:	Vancouver, WA 98664-5335
Legal Phone Number:	(360)695-8589
Legal Effective Date:	04/21/1977
Land Organization Name:	Bishoprick Properties Inc
Land Organization Type:	Private
Land Contact:	Not reported
Land Address:	PO Box 206
Land City,State,Zip:	Washougal, WA 98671-0206
Land Phone Number:	(360)838-8561
Operator Organization Name:	Exterior Wood, Inc.
Operator Organization Type:	Private
Operator:	John D Perry
Operator Address:	20407 NE 163rd Cir
Operator Address 2:	Not reported
Operator City,State,Zip:	Brush Prairie, WA 98606
Operator Phone Number:	360-838-2401
Operator Effective Date:	01/16/2002
Site Contact:	Robert S Babb
Site Contact Address:	PO Box 206
Contact City,State,Zip:	Washougal, WA 98671-0206
Site Contact Phone Number:	(360)838-2250
Site Contact Email:	rbabb@exteriorwood.com
Gen Status Code:	LQG
Monthly Generation:	True
Batch Generation:	False
One Time Generation:	False
Transport Own Waste:	False
Tranports Other Waste:	False
Recycler Onsite:	False
Transfer Facility:	False
Other Exemption:	Not reported
UW Battery Gen:	False
Used Oil Transporter:	False
Used Oil Transfer Facility:	False
Used Oil Processor:	False
Used Oil Refiner:	False
Used Oil Fuel Marketer Directs Shipments:	False
Used Oil Fuel Marketer Meets Specs:	False
Site Contact Address 2:	Not reported
Waste Stream Generated:	
Waste Managed Off Site:	B
State Only Waste Code 1:	WT02
State Only Waste Code 2:	Not reported
Report Managed On Site:	1734
KG Managed On Site:	3822.8110799999995
Generator Treatment Code:	Y
Permit By Rule Code:	Not reported
WCDE Residence Code:	Not reported
WCDH Origin Code:	1
WCDE On Site Code:	H122
WCDB Code:	W319
Description:	Drip Pad Scrubbings (Dewatered)
CORb Sequence Number:	127693
Sequence Number:	2495761
Mixed Radioactive Flag:	False
Designation Code:	D
Reported Quantity:	4545

MAP FINDINGS

Map ID
 Direction
 Distance
 Distance (ft.)Site

EDR ID Number

Database(s) EPA ID Number

EXTERIOR WOOD INC (Continued)

1000215848

Quantity Unit:	LB
Kilograms Quantity:	2061.6120354597269
Density Number:	0
Density Quantity:	Not reported
Waste Managed Off Site:	Y
State Only Waste Code 1:	WT02
State Only Waste Code 2:	Not reported
Report Managed On Site:	0
KG Managed On Site:	0
Generator Treatment Code:	Not reported
Permit By Rule Code:	Not reported
WCDE Residence Code:	Not reported
WCDH Origin Code:	1
WCDE On Site Code:	Not reported
WCDB Code:	W319
Description:	Drip Pad Sweepings (Solid)
CORb Sequence Number:	127693
Sequence Number:	2495762
Mixed Radioactive Flag:	False
Designation Code:	D
Reported Quantity:	2307
Quantity Unit:	LB
Kilograms Quantity:	1046.4552179990299
Density Number:	0
Density Quantity:	Not reported
Waste Managed Off Site:	Y
State Only Waste Code 1:	WT02
State Only Waste Code 2:	Not reported
Report Managed On Site:	0
KG Managed On Site:	0
Generator Treatment Code:	Not reported
Permit By Rule Code:	Not reported
WCDE Residence Code:	Not reported
WCDH Origin Code:	1
WCDE On Site Code:	Not reported
WCDB Code:	W310
Description:	Filters
CORb Sequence Number:	127693
Sequence Number:	2495763
Mixed Radioactive Flag:	False
Designation Code:	D
Reported Quantity:	521
Quantity Unit:	LB
Kilograms Quantity:	236.32560406480042
Density Number:	0
Density Quantity:	Not reported
Shipments Sent:	
CORB Waste Sequence Number:	127693
Waste Sequence Number:	2495761
Sequence Number:	1155939
Shipment Date:	11/11/2010
Mainfest Document ID:	000167032VES
Reported Quantity:	2811
Unit of Measure:	LB

MAP FINDINGS

Map ID
 Direction
 Distance
 Distance (ft.)Site

EDR ID Number

Database(s) EPA ID Number

EXTERIOR WOOD INC (Continued)

1000215848

Kilograms Quantity:	1275.0696219312
Receiving EPAID:	ORD089452353
Waste Sequence Number:	2495762
Sequence Number:	1155937
Shipment Date:	6/9/2010
Mainfest Document ID:	000333802VES
Reported Quantity:	840
Unit of Measure:	LB
Kilograms Quantity:	381.024006553613
Receiving EPAID:	ORD089452353
Waste Sequence Number:	2495762
Sequence Number:	1155938
Shipment Date:	11/11/2010
Mainfest Document ID:	000167032VES
Reported Quantity:	1467
Unit of Measure:	LB
Kilograms Quantity:	665.431211445417
Receiving EPAID:	ORD089452353
Waste Sequence Number:	2495763
Sequence Number:	1155940
Shipment Date:	6/9/2010
Mainfest Document ID:	000333802VES
Reported Quantity:	341
Unit of Measure:	LB
Kilograms Quantity:	154.677602660455
Receiving EPAID:	ORD089452353
Waste Sequence Number:	2495763
Sequence Number:	1155941
Shipment Date:	11/11/2010
Mainfest Document ID:	000167032VES
Reported Quantity:	180
Unit of Measure:	LB
Kilograms Quantity:	81.6480014043456
Receiving EPAID:	ORD089452353
Waste Stream Off Site Mgmt:	
Waste CORB Sequence Number:	127693
Waste Sequence Number:	2495763
Sequence Number:	588880
Received EPAID:	ORD089452353
Managed Quantity:	521
Kilogram Quantity:	236.32560406480042
Recycled Percentage:	Not reported
Waste Management System Code:	H132
Waste Sequence Number:	2495762
Sequence Number:	588878
Received EPAID:	ORD089452353
Managed Quantity:	2307
Kilogram Quantity:	1046.4552179990299
Recycled Percentage:	Not reported
Waste Management System Code:	H111

MAP FINDINGS

Map ID
 Direction
 Distance
 Distance (ft.)Site

EDR ID Number
 EPA ID Number

Database(s)

EXTERIOR WOOD INC (Continued)

1000215848

Waste Sequence Number: 2495761
 Sequence Number: 588879
 Received EPAID: ORD089452353
 Managed Quantity: 2811
 Kilogram Quantity: 1275.0696219311976
 Recycled Percentage: Not reported
 Waste Management System Code: H111

Waste Stream Comments:

CORB Waste Sequence Number: 127693
 Comments: A-7-Drip Pad Sweeping/Scrubblings (Dewatered). Pre-drying weight 2,650 lbs. A-8-Liquid slurry from drip pad sweeping activities

Waste Sequence Number: 2495761
 Sequence Number: 1

Comments: A-7-Subpart W drip pad regulations require regular cleaning of drip pad weekly. W-319-Miscellaneous debris mixed with wood treatment chemicals of drip pad cleaning.

Waste Sequence Number: 2495762
 Sequence Number: 1

Waste Stream EPA Code:

CORB Waste Sequence Number: 127693
 Waste Sequence Number: 2495761
 Sequence Number: 5422251
 WCDA Code: F035

Waste Sequence Number: 2495763
 Sequence Number: 5422249
 WCDA Code: F035

Waste Sequence Number: 2495762
 Sequence Number: 5422237
 WCDA Code: F035

Waste Stream Source Code:

CORB Waste Sequence Number: 127693
 Waste Sequence Number: 2495761
 Sequence Number: 1
 WCDD Code: G09

Waste Sequence Number: 2495762
 Sequence Number: 1
 WCDD Code: G09

Waste Sequence Number: 2495763
 Sequence Number: 1
 WCDD Code: G07

Name: EXTERIOR WOOD INC
 Address: 2685 INDEX ST
 City,State,Zip: WASHOUGAL, WA 98671-2537
 Facility Address 2: Not reported
 Facility ID: 33568379
 EPA ID: WAD082631722

MAP FINDINGS

Map ID
 Direction
 Distance
 Distance (ft.)Site

EDR ID Number

Database(s) EPA ID Number

EXTERIOR WOOD INC (Continued)

1000215848

NAICS:		321114
State Waste Code Desc:		WT02
Federal Waste Code Desc:	FO35	
Form Comm:		Not reported
Data Year:		2009
Permit by Rule:		False
Mailing Address 2:		Not reported
Treatment by Generator:		True
Mixed Radioactive Waste:		False
Importer of Hazardous Waste:		False
Immediate Recycler:		False
Treatment/Storage/Disposal/Recycling Facility:		False
Generator of Dangerous Fuel Waste:		False
Generator Marketing to Burner:		False
Other Marketers (i.e., blender, distributor, etc.):		False
Utility Boiler Burner:		False
Industry Boiler Burner:		False
Industrial Furnace:		False
Smelter Defferal:		False
Universal Waste:		Not reported
Off-Specification:		Not reported
LN Address 2:		Not reported
Tax Reg #:		600235342
Business Type:		Wood Treatment
Mail Name:		Exterior Wood, Inc.
Mailing Address:		PO Box 206
Mailing City,State,Zip:		Washougal, WA 98671-0206
Legal Organization Name:		Not reported
Legal Organization Type:		Private
Legal Contact:		Stanley Bishoprick
Legal Address:		10501 SE EVERGREEN HWY
Legal Address 2:		Not reported
Legal City,State,Zip:		Vancouver, WA 98664-5335
Legal Phone Number:		(360)695-8589
Legal Effective Date:		04/21/1977
Land Organization Name:		Bishoprick Properties Inc
Land Organization Type:		Private
Land Contact:		Not reported
Land Address:		PO Box 206
Land City,State,Zip:		Washougal, WA 98671-0206
Land Phone Number:		(360)838-8561
Operator Organization Name:		Exterior Wood, Inc.
Operator Organization Type:		Private
Operator:		John D Perry
Operator Address:		20407 NE 163rd Cir
Operator Address 2:		Not reported
Operator City,State,Zip:		Brush Prairie, WA 98606
Operator Phone Number:		360-838-2401
Operator Effective Date:		01/16/2002
Site Contact:		Robert S Babb
Site Contact Address:		PO Box 206
Contact City,State,Zip:		Washougal, WA 98671-0206
Site Contact Phone Number:		(360)838-2250
Site Contact Email:		rbabb@exteriorwood.com
Gen Status Code:		LQG
Monthly Generation:		True
Batch Generation:		False

MAP FINDINGS

Map ID
 Direction
 Distance
 Distance (ft.)Site

EDR ID Number
 EPA ID Number

Database(s)

EXTERIOR WOOD INC (Continued)

1000215848

One Time Generation:	False
Transport Own Waste:	False
Tranports Other Waste:	False
Recycler Onsite:	False
Transfer Facility:	False
Other Exemption:	Not reported
UW Battery Gen:	False
Used Oil Transporter:	False
Used Oil Transfer Facility:	False
Used Oil Processor:	False
Used Oil Refiner:	False
Used Oil Fuel Marketer Directs Shipments:	False
Used Oil Fuel Marketer Meets Specs:	False
Site Contact Address 2:	Not reported
Waste Stream Generated:	
Waste Managed Off Site:	B
State Only Waste Code 1:	WT02
State Only Waste Code 2:	Not reported
Report Managed On Site:	1800
KG Managed On Site:	3968.3159999999998
Generator Treatment Code:	Y
Permit By Rule Code:	Not reported
WCDE Residence Code:	Not reported
WCDH Origin Code:	1
WCDE On Site Code:	H122
WCDB Code:	W519
Description:	CA-C Tank Cleanout (Dewatered)
CORb Sequence Number:	122679
Sequence Number:	2138405
Mixed Radioactive Flag:	False
Designation Code:	D
Reported Quantity:	2445
Quantity Unit:	LB
Kilograms Quantity:	1109.0520190756947
Density Number:	0
Density Quantity:	Not reported
Waste Managed Off Site:	Y
State Only Waste Code 1:	WT02
State Only Waste Code 2:	Not reported
Report Managed On Site:	0
KG Managed On Site:	0
Generator Treatment Code:	Not reported
Permit By Rule Code:	Not reported
WCDE Residence Code:	Not reported
WCDH Origin Code:	1
WCDE On Site Code:	Not reported
WCDB Code:	W310
Description:	Filters
CORb Sequence Number:	122679
Sequence Number:	2138403
Mixed Radioactive Flag:	False
Designation Code:	D
Reported Quantity:	920
Quantity Unit:	LB
Kilograms Quantity:	417.31200717776653
Density Number:	0

MAP FINDINGS

Map ID
 Direction
 Distance
 Distance (ft.)Site

EDR ID Number
 EPA ID Number

Database(s)

EXTERIOR WOOD INC (Continued)

1000215848

Density Quantity:	Not reported
Waste Managed Off Site:	Y
State Only Waste Code 1:	WT02
State Only Waste Code 2:	Not reported
Report Managed On Site:	0
KG Managed On Site:	0
Generator Treatment Code:	Not reported
Permit By Rule Code:	Not reported
WCDE Residence Code:	Not reported
WCDH Origin Code:	1
WCDE On Site Code:	Not reported
WCDB Code:	W319
Description:	Drip pad renovation/routine maintenance debris (ground/powder)
CORb Sequence Number:	122679
Sequence Number:	2138404
Mixed Radioactive Flag:	False
Designation Code:	D
Reported Quantity:	233840
Quantity Unit:	LB
Kilograms Quantity:	106069.82582440101
Density Number:	0
Density Quantity:	Not reported
Waste Managed Off Site:	B
State Only Waste Code 1:	WT02
State Only Waste Code 2:	Not reported
Report Managed On Site:	3270
KG Managed On Site:	7209.1073999999999
Generator Treatment Code:	Y
Permit By Rule Code:	Not reported
WCDE Residence Code:	Not reported
WCDH Origin Code:	1
WCDE On Site Code:	H122
WCDB Code:	W319
Description:	Drip Pad Scrubbings (Dewatered)
CORb Sequence Number:	122679
Sequence Number:	2138401
Mixed Radioactive Flag:	False
Designation Code:	D
Reported Quantity:	4470
Quantity Unit:	LB
Kilograms Quantity:	2027.5920348745831
Density Number:	0
Density Quantity:	Not reported
Waste Managed Off Site:	Y
State Only Waste Code 1:	WT02
State Only Waste Code 2:	Not reported
Report Managed On Site:	0
KG Managed On Site:	0
Generator Treatment Code:	Not reported
Permit By Rule Code:	Not reported
WCDE Residence Code:	Not reported
WCDH Origin Code:	1
WCDE On Site Code:	Not reported
WCDB Code:	W319

MAP FINDINGS

Map ID
 Direction
 Distance
 Distance (ft.)Site

EDR ID Number

Database(s) EPA ID Number

EXTERIOR WOOD INC (Continued)

1000215848

Description:	Drip Pad Sweepings (Solid)
CORb Sequence Number:	122679
Sequence Number:	2138402
Mixed Radioactive Flag:	False
Designation Code:	D
Reported Quantity:	4305
Quantity Unit:	LB
Kilograms Quantity:	1952.7480335872663
Density Number:	0
Density Quantity:	Not reported
Waste Managed Off Site:	B
State Only Waste Code 1:	WT02
State Only Waste Code 2:	Not reported
Report Managed On Site:	12887
KG Managed On Site:	28410.937939999996
Generator Treatment Code:	Y
Permit By Rule Code:	Not reported
WCDE Residence Code:	Not reported
WCDH Origin Code:	1
WCDE On Site Code:	H122
WCDB Code:	W519
Description:	CCA Tank Cleanout (Dewatered)
CORb Sequence Number:	122679
Sequence Number:	2138480
Mixed Radioactive Flag:	False
Designation Code:	D
Reported Quantity:	15387
Quantity Unit:	LB
Kilograms Quantity:	6979.5433200481457
Density Number:	0
Density Quantity:	Not reported

Shipments Sent:	
CORB Waste Sequence Number:	122679
Waste Sequence Number:	2138401
Sequence Number:	1024993
Shipment Date:	8/6/2009
Mainfest Document ID:	000374119VES
Reported Quantity:	600
Unit of Measure:	LB
Kilograms Quantity:	272.160004681152
Receiving EPAID:	ORD089452353

Waste Sequence Number:	2138401
Sequence Number:	1024994
Shipment Date:	12/29/2009
Mainfest Document ID:	000333597VES
Reported Quantity:	600
Unit of Measure:	LB
Kilograms Quantity:	272.160004681152
Receiving EPAID:	ORD089452353

Waste Sequence Number:	2138480
Sequence Number:	1025069
Shipment Date:	12/29/2009
Mainfest Document ID:	000333597VES

MAP FINDINGS

Map ID
 Direction
 Distance
 Distance (ft.)Site

EDR ID Number

Database(s) EPA ID Number

EXTERIOR WOOD INC (Continued)

1000215848

Reported Quantity:	2500
Unit of Measure:	LB
Kilograms Quantity:	1134.0000195048
Receiving EPAID:	ORD089452353
Waste Sequence Number:	2138405
Sequence Number:	1025060
Shipment Date:	4/7/2009
Mainfest Document ID:	000167925VES
Reported Quantity:	645
Unit of Measure:	LB
Kilograms Quantity:	292.572005032239
Receiving EPAID:	ORD089452353
Waste Sequence Number:	2138403
Sequence Number:	1025021
Shipment Date:	8/6/2009
Mainfest Document ID:	000374119VES
Reported Quantity:	240
Unit of Measure:	LB
Kilograms Quantity:	108.864001872461
Receiving EPAID:	ORD089452353
Waste Sequence Number:	2138404
Sequence Number:	1025033
Shipment Date:	5/12/2009
Mainfest Document ID:	000167978VES
Reported Quantity:	34340
Unit of Measure:	LB
Kilograms Quantity:	15576.6242679179
Receiving EPAID:	ORD089452353
Waste Sequence Number:	2138402
Sequence Number:	1025006
Shipment Date:	8/6/2009
Mainfest Document ID:	000374119VES
Reported Quantity:	1100
Unit of Measure:	LB
Kilograms Quantity:	498.960008582112
Receiving EPAID:	ORD089452353
Waste Sequence Number:	2138404
Sequence Number:	1025036
Shipment Date:	5/26/2009
Mainfest Document ID:	000167980VES
Reported Quantity:	45000
Unit of Measure:	LB
Kilograms Quantity:	20412.0003510864
Receiving EPAID:	ORD089452353
Waste Sequence Number:	2138402
Sequence Number:	1025005
Shipment Date:	4/7/2009
Mainfest Document ID:	000167925VES
Reported Quantity:	2005
Unit of Measure:	LB
Kilograms Quantity:	909.46801564285

MAP FINDINGS

Map ID
 Direction
 Distance
 Distance (ft.)Site

EDR ID Number

Database(s) EPA ID Number

EXTERIOR WOOD INC (Continued)

1000215848

Receiving EPAID:	ORD089452353
Waste Sequence Number:	2138404
Sequence Number:	1025034
Shipment Date:	5/12/2009
Mainfest Document ID:	000167979VES
Reported Quantity:	36140
Unit of Measure:	LB
Kilograms Quantity:	16393.1042819614
Receiving EPAID:	ORD089452353
Waste Sequence Number:	2138404
Sequence Number:	1025039
Shipment Date:	5/28/2009
Mainfest Document ID:	000374176VES
Reported Quantity:	38000
Unit of Measure:	LB
Kilograms Quantity:	17236.800296473
Receiving EPAID:	ORD089452353
Waste Stream Off Site Mgmt:	
Waste CORB Sequence Number:	122679
Waste Sequence Number:	2138404
Sequence Number:	527731
Received EPAID:	ORD089452353
Managed Quantity:	233840
Kilogram Quantity:	106069.82582440101
Recycled Percentage:	Not reported
Waste Management System Code:	H132
Waste Sequence Number:	2138402
Sequence Number:	527715
Received EPAID:	ORD089452353
Managed Quantity:	4305
Kilogram Quantity:	1952.7480335872663
Recycled Percentage:	Not reported
Waste Management System Code:	H111
Waste Sequence Number:	2138480
Sequence Number:	527775
Received EPAID:	ORD089452353
Managed Quantity:	2500
Kilogram Quantity:	1134.0000195048003
Recycled Percentage:	Not reported
Waste Management System Code:	H111
Waste Sequence Number:	2138401
Sequence Number:	527690
Received EPAID:	ORD089452353
Managed Quantity:	1200
Kilogram Quantity:	544.32000936230418
Recycled Percentage:	Not reported
Waste Management System Code:	H111
Waste Sequence Number:	2138405
Sequence Number:	527755
Received EPAID:	ORD089452353

MAP FINDINGS

Map ID
 Direction
 Distance
 Distance (ft.)Site

EDR ID Number

Database(s) EPA ID Number

EXTERIOR WOOD INC (Continued)

1000215848

Managed Quantity:	645
Kilogram Quantity:	292.57200503223851
Recycled Percentage:	Not reported
Waste Management System Code:	H111
Waste Sequence Number:	2138403
Sequence Number:	527722
Received EPAID:	ORD089452353
Managed Quantity:	920
Kilogram Quantity:	417.31200717776653
Recycled Percentage:	Not reported
Waste Management System Code:	H132
Waste Stream Comments:	
CORB Waste Sequence Number:	122679
Comments:	Pre-drying weight 12,887 pounds. 12,887 pounds plus 2,500 pounds shipped equals B-1.
Waste Sequence Number:	2138480
Sequence Number:	1
Comments:	A-7 Routine maintenace on drip pad (small ground material/rotomilled) is CV16802; Routine maintenance on drip pad (large non-ground/rotomilled) is BP9921. A-8 Generally abraided asphalt and other associated materials from maintenance activities.
Waste Sequence Number:	2138404
Sequence Number:	1
Comments:	A-7-Drip Pad Sweeping/Scrubblings (Dewatered). Pre-drying weight 3,870 lbs. A-8-Liquid slurry from drip pad sweeping activities
Waste Sequence Number:	2138401
Sequence Number:	1
Comments:	A-8-Sludge generated from tank cleanout/fall out from CA-C tanks (Dewatered). Pre-drying weight 29250.
Waste Sequence Number:	2138405
Sequence Number:	1
Comments:	A-7-Subpart W drip pad regulations require regular cleaning of drip pad weekly. W-319-Miscellaneous debris mixed with wood treatment chemicals of drip pad cleaning.
Waste Sequence Number:	2138402
Sequence Number:	1
Waste Stream EPA Code:	
CORB Waste Sequence Number:	122679
Waste Sequence Number:	2138403
Sequence Number:	4634131
WCDA Code:	F035
Waste Sequence Number:	2138402
Sequence Number:	4634063
WCDA Code:	F035
Waste Sequence Number:	2138404
Sequence Number:	4634414
WCDA Code:	F035

MAP FINDINGS

Map ID
 Direction
 Distance
 Distance (ft.)Site

EDR ID Number

Database(s) EPA ID Number

EXTERIOR WOOD INC (Continued)

1000215848

Waste Sequence Number:	2138401
Sequence Number:	4634009
WCDA Code:	F035
Waste Sequence Number:	2138480
Sequence Number:	4634774
WCDA Code:	F035
Waste Stream Source Code:	
CORB Waste Sequence Number:	122679
Waste Sequence Number:	2138402
Sequence Number:	1
WCDD Code:	G09
Waste Sequence Number:	2138405
Sequence Number:	1
WCDD Code:	G14
Waste Sequence Number:	2138403
Sequence Number:	1
WCDD Code:	G07
Waste Sequence Number:	2138401
Sequence Number:	1
WCDD Code:	G09
Waste Sequence Number:	2138480
Sequence Number:	1
WCDD Code:	G14
Waste Sequence Number:	2138404
Sequence Number:	1
WCDD Code:	G09

[Click this hyperlink](#) while viewing on your computer to access
 1 additional WA MANIFEST: record(s) in the EDR Site Report.

NPDES:

Name:	TAIGA BUILDING PRODUCTS USA LTD, DBA EXTERIOR WOOD, INC.
Address:	2685 INDEX ST
City,State,Zip:	WASHOUGAL, WA 98671-2537
Facility Status:	Not reported
Facility Type:	Industrial NPDES IP
Admin Region:	Southwest
Date Issued:	06/27/2018
Latitude:	Not reported
Longitude:	Not reported
Permit ID:	WA0040711
Permit Version:	Not reported
Permit Status:	Active
Permit SubStatus:	Not reported
Ecology Contact:	Not reported
WRIA:	Not reported
Permit Expiration Date:	09/30/2023
Effective Date:	10/01/2018

MAP FINDINGS

Map ID		EDR ID Number
Direction		
Distance		
Distance (ft.)Site	Database(s)	EPA ID Number

EXTERIOR WOOD INC (Continued)

1000215848

Days to Expiration: -1537

**46
ESE
1/2-1
0.719 mi.
3796 ft.**

**INDUSTRIAL PARK WAREHOUSE
531 S 28TH
WASHOUGAL, WA 98671**

**WA CSCSL
WA LUST
WA UST
WA ALLSITES**

**U003353076
N/A**

CSCSL:

Name: CAMAS PORT OF WASHOUGAL
 Address: 531 S 28TH ST
 City,State,Zip: WASHOUGAL, WA 98671
 Facility ID: 54565663
 Region: Southwest
 Lat/Long: 45.57331 / -122.34146
 Clean Up Siteid: 9646
 Site Status: Cleanup Started
 Contaminant Name: Benzene
 Alternate Site Names: CORROSION SPECIALTIES INC,FABRICON INC,INDUSTRIAL PARK WAREHOUSE,Plains Marketing Camas
 Site Rank: Not reported
 Has Institutional Control:Not reported
 Past VCP: Not reported
 Current VCP: Not reported
 Ground Water: Not reported
 Surface Water: Not reported
 Soil: Below Cleanup Levels
 Sediment: Not reported
 Air: Not reported
 Bedrock: Not reported
 Responsible Unit: Southwest

Name: CAMAS PORT OF WASHOUGAL
 Address: 531 S 28TH ST
 City,State,Zip: WASHOUGAL, WA 98671
 Facility ID: 54565663
 Region: Southwest
 Lat/Long: 45.57331 / -122.34146
 Clean Up Siteid: 9646
 Site Status: Cleanup Started
 Contaminant Name: Other Non-Halogenated Organics
 Alternate Site Names: CORROSION SPECIALTIES INC,FABRICON INC,INDUSTRIAL PARK WAREHOUSE,Plains Marketing Camas
 Site Rank: Not reported
 Has Institutional Control:Not reported
 Past VCP: Not reported
 Current VCP: Not reported
 Ground Water: Not reported
 Surface Water: Not reported
 Soil: Below Cleanup Levels
 Sediment: Not reported
 Air: Not reported
 Bedrock: Not reported
 Responsible Unit: Southwest

Name: CAMAS PORT OF WASHOUGAL
 Address: 531 S 28TH ST
 City,State,Zip: WASHOUGAL, WA 98671

MAP FINDINGS

Map ID
 Direction
 Distance
 Distance (ft.)Site

EDR ID Number
 EPA ID Number

Database(s)

INDUSTRIAL PARK WAREHOUSE (Continued)

U003353076

Facility ID: 54565663
 Region: Southwest
 Lat/Long: 45.57331 / -122.34146
 Clean Up Siteid: 9646
 Site Status: Cleanup Started
 Contaminant Name: Petroleum-Diesel
 Alternate Site Names: CORROSION SPECIALTIES INC,FABRICON INC,INDUSTRIAL PARK WAREHOUSE,Plains Marketing Camas
 Site Rank: Not reported
 Has Institutional Control:Not reported
 Past VCP: Not reported
 Current VCP: Not reported
 Ground Water: Not reported
 Surface Water: Not reported
 Soil: Suspected
 Sediment: Not reported
 Air: Not reported
 Bedrock: Not reported
 Responsible Unit: Southwest

Name: CAMAS PORT OF WASHOUGAL
 Address: 531 S 28TH ST
 City,State,Zip: WASHOUGAL, WA 98671
 Facility ID: 54565663
 Region: Southwest
 Lat/Long: 45.57331 / -122.34146
 Clean Up Siteid: 9646
 Site Status: Cleanup Started
 Contaminant Name: Petroleum-Gasoline
 Alternate Site Names: CORROSION SPECIALTIES INC,FABRICON INC,INDUSTRIAL PARK WAREHOUSE,Plains Marketing Camas
 Site Rank: Not reported
 Has Institutional Control:Not reported
 Past VCP: Not reported
 Current VCP: Not reported
 Ground Water: Not reported
 Surface Water: Not reported
 Soil: Confirmed Above Cleanup Levels
 Sediment: Not reported
 Air: Not reported
 Bedrock: Not reported
 Responsible Unit: Southwest

LUST:

Name: CAMAS PORT OF WASHOUGAL
 Address: 531 S 28TH ST
 City,State,Zip: WASHOUGAL, WA 98671
 Facility ID: 54565663
 Lust Status Type: LUST - Cleanup Started
 Cleanup Site ID: 9646
 Cleanup Unit Type: Upland
 Process Type: Independent Action
 Cleanup Unit Name: CORROSION SPECIALTIES INC,FABRICON INC,INDUSTRIAL PARK WAREHOUSE,Plains Marketing Camas
 Response Section: Southwest
 Release Date: 08/20/1989
 Lust Date: 04/17/2013

MAP FINDINGS

Map ID
 Direction
 Distance
 Distance (ft.)Site

EDR ID Number

Database(s) EPA ID Number

INDUSTRIAL PARK WAREHOUSE (Continued)

U003353076

Region: Southwest
 Lust ID: 1298
 UST ID: 10715
 Contaminant Name: Benzene
 Ground Water: Not reported
 Surface Water: Not reported
 Soil: Below Cleanup Levels
 Sediment: Not reported
 Air: Not reported
 Bedrock: Not reported
 Lat/Long: 45.57331 / -122.34146

Name: CAMAS PORT OF WASHOUGAL
 Address: 531 S 28TH ST
 City,State,Zip: WASHOUGAL, WA 98671
 Facility ID: 54565663
 Lust Status Type: LUST - Cleanup Started
 Cleanup Site ID: 9646
 Cleanup Unit Type: Upland
 Process Type: Independent Action
 Cleanup Unit Name: CORROSION SPECIALTIES INC,FABRICON INC,INDUSTRIAL PARK WAREHOUSE,Plains Marketing Camas

Response Section: Southwest
 Release Date: 08/20/1989
 Lust Date: 04/17/2013
 Region: Southwest
 Lust ID: 1298
 UST ID: 10715
 Contaminant Name: Petroleum-Diesel
 Ground Water: Not reported
 Surface Water: Not reported
 Soil: Suspected
 Sediment: Not reported
 Air: Not reported
 Bedrock: Not reported
 Lat/Long: 45.57331 / -122.34146

Name: CAMAS PORT OF WASHOUGAL
 Address: 531 S 28TH ST
 City,State,Zip: WASHOUGAL, WA 98671
 Facility ID: 54565663
 Lust Status Type: LUST - Cleanup Started
 Cleanup Site ID: 9646
 Cleanup Unit Type: Upland
 Process Type: Independent Action
 Cleanup Unit Name: CORROSION SPECIALTIES INC,FABRICON INC,INDUSTRIAL PARK WAREHOUSE,Plains Marketing Camas

Response Section: Southwest
 Release Date: 08/20/1989
 Lust Date: 04/17/2013
 Region: Southwest
 Lust ID: 1298
 UST ID: 10715
 Contaminant Name: Petroleum-Gasoline
 Ground Water: Not reported
 Surface Water: Not reported
 Soil: Confirmed Above Cleanup Levels

MAP FINDINGS

Map ID
 Direction
 Distance
 Distance (ft.)Site

EDR ID Number

Database(s) EPA ID Number

INDUSTRIAL PARK WAREHOUSE (Continued)

U003353076

Sediment: Not reported
 Air: Not reported
 Bedrock: Not reported
 Lat/Long: 45.57331 / -122.34146

Name: CAMAS PORT OF WASHOUGAL
 Address: 531 S 28TH ST
 City,State,Zip: WASHOUGAL, WA 98671
 Facility ID: 54565663
 Lust Status Type: LUST - Cleanup Started
 Cleanup Site ID: 9646
 Cleanup Unit Type: Upland
 Process Type: Independent Action
 Cleanup Unit Name: CORROSION SPECIALTIES INC,FABRICON INC,INDUSTRIAL PARK WAREHOUSE,Plains Marketing Camas

Response Section: Southwest
 Release Date: 08/20/1989
 Lust Date: 04/17/2013
 Region: Southwest
 Lust ID: 1298
 UST ID: 10715
 Contaminant Name: Other Non-Halogenated Organics
 Ground Water: Not reported
 Surface Water: Not reported
 Soil: Below Cleanup Levels
 Sediment: Not reported
 Air: Not reported
 Bedrock: Not reported
 Lat/Long: 45.57331 / -122.34146

UST:

Name: INDUSTRIAL PARK WAREHOUSE
 Address: 531 S 28TH
 City: WASHOUGAL
 Zip: 98671
 Facility ID: 54565663
 Site Id: 10715
 UBI: Not reported
 Phone Number: Not reported
 Decimal Latitude: 45.57331
 Decimal Longitude: -122.34146

Tank Name: 1,000 DIES
 Tag Number: Not reported
 Tank Status: Removed
 Tank Status Date: 1996-08-06 00:00:00
 Tank Install Date: 1964-12-31 00:00:00
 Tank Closure Date: Not reported
 Capacity Range: Not reported
 Tank Permit Expiration Date: Not reported
 Tank Upgrade Date: Not reported
 Tank Spill Prevention: Not reported
 Tank Overfill Prevention: Not reported
 Tank Material: Steel
 Tank Construction: Not reported
 Tank Tightness Test: Not reported
 Tank Corrosion Protection: Not reported

MAP FINDINGS

Map ID
 Direction
 Distance
 Distance (ft.)Site

EDR ID Number
 EPA ID Number

Database(s)

INDUSTRIAL PARK WAREHOUSE (Continued)

U003353076

Tank Manifold: Not reported
 Tank Release Detection: Not reported
 Tank SFC Type: Not reported
 Pipe Material: Steel
 Pipe Construction: Not reported
 Pipe Primary Release Detection: Not reported
 Pipe Second Release Detection: Not reported
 Pipe Corrosion Protection: Not reported
 Pipe Pumping System: Not reported
 Responsible Unit: Southwest
 Dispencer/Pump SFC Type: Not reported

Name: INDUSTRIAL PARK WAREHOUSE
 Address: 531 S 28TH
 City: WASHOUGAL
 Zip: 98671

Tank Name: 500 REG
 Tag Number: Not reported
 Tank Status: Removed
 Tank Status Date: 1996-08-06 00:00:00
 Tank Install Date: 1964-12-31 00:00:00
 Tank Closure Date: Not reported
 Capacity Range: 111 TO 1,100 Gallons
 Tank Permit Expiration Date: Not reported
 Tank Upgrade Date: Not reported
 Tank Spill Prevention: Not reported
 Tank Overfill Prevention: Not reported
 Tank Material: Steel
 Tank Construction: Not reported
 Tank Tightness Test: Not reported
 Tank Corrosion Protection: Not reported
 Tank Manifold: Not reported
 Tank Release Detection: Not reported
 Tank SFC Type: Not reported
 Pipe Material: Steel
 Pipe Construction: Not reported
 Pipe Primary Release Detection: Not reported
 Pipe Second Release Detection: Not reported
 Pipe Corrosion Protection: Not reported
 Pipe Pumping System: Not reported
 Responsible Unit: Southwest
 Dispencer/Pump SFC Type: Not reported

ALLSITES:

Name: PLAINS MARKETING CAMAS
 Facility Id: 54565663

Interaction: 50874
 Interaction 1: A
 Interaction 2: UST
 Ecology Program: TOXICS
 Program Data: UST
 Facility Alt.: Not reported
 Program ID: 10715
 Date Interaction: 2000-03-20 00:00:00
 Date Interaction 3: Underground Storage Tank

MAP FINDINGS

Map ID
 Direction
 Distance
 Distance (ft.)Site

EDR ID Number

Database(s) EPA ID Number

INDUSTRIAL PARK WAREHOUSE (Continued)

U003353076

Latitude: 45.57330449599999
 Longitude: -122.34144555899999

Interaction: 50871
 Interaction 1: I
 Interaction 2: LUST
 Ecology Program: TOXICS
 Program Data: ISIS
 Facility Alt.: Not reported
 Program ID: 10715
 Date Interaction: 1989-08-20 00:00:00
 Date Interaction 3: LUST Facility
 Latitude: 45.57330449599999
 Longitude: -122.34144555899999

Interaction: 50872
 Interaction 1: I
 Interaction 2: HWP
 Ecology Program: HAZWASTE
 Program Data: HWPPRT
 Facility Alt.: Not reported
 Program ID: WA0000712786
 Date Interaction: 1992-01-01 00:00:00
 Date Interaction 3: Hazardous Waste Planner
 Latitude: 45.57330449599999
 Longitude: -122.34144555899999

Interaction: 50873
 Interaction 1: I
 Interaction 2: HWG
 Ecology Program: HAZWASTE
 Program Data: TURBOWASTE
 Facility Alt.: Not reported
 Program ID: WA0000712786
 Date Interaction: 1994-09-13 00:00:00
 Date Interaction 3: Hazardous Waste Generator
 Latitude: 45.57330449599999
 Longitude: -122.34144555899999

Interaction: 50875
 Interaction 1: A
 Interaction 2: TIER2
 Ecology Program: HAZWASTE
 Program Data: EPCRA
 Facility Alt.: Not reported
 Program ID: CRK000053300
 Date Interaction: 2003-09-15 00:00:00
 Date Interaction 3: Emergency/Haz Chem Rpt TI
 Latitude: 45.57330449599999
 Longitude: -122.34144555899999

MAP FINDINGS

Map ID Direction EDR ID Number
 Distance Database(s) EPA ID Number
 Distance (ft.)Site

47 GEORGE SCHMID & SONS 32ND ST WA CSCSL S110040012
ESE HWY 14 & 32ND ST WA ALLSITES N/A
1/2-1 WASHOUGAL, WA 98671
0.896 mi.
4732 ft.

CSCSL:

Name: SCHMID FAMILY LP HWY 14 PROPERTY
 Address: HWY 14 & 32ND ST
 City,State,Zip: WASHOUGAL, WA 98671
 Facility ID: 14687
 Region: Southwest
 Lat/Long: 45.57332 / -122.33216
 Clean Up Siteid: 12950
 Site Status: Cleanup Started
 Contaminant Name: Benzene
 Alternate Site Names: GEORGE SCHMID & SONS 32ND ST
 Site Rank: Not reported
 Has Institutional Control:Not reported
 Past VCP: TRUE
 Current VCP: TRUE
 Ground Water: Below Cleanup Levels
 Surface Water: Not reported
 Soil: Below Cleanup Levels
 Sediment: Not reported
 Air: Not reported
 Bedrock: Not reported
 Responsible Unit: Southwest

Name: SCHMID FAMILY LP HWY 14 PROPERTY
 Address: HWY 14 & 32ND ST
 City,State,Zip: WASHOUGAL, WA 98671
 Facility ID: 14687
 Region: Southwest
 Lat/Long: 45.57332 / -122.33216
 Clean Up Siteid: 12950
 Site Status: Cleanup Started
 Contaminant Name: Lead
 Alternate Site Names: GEORGE SCHMID & SONS 32ND ST
 Site Rank: Not reported
 Has Institutional Control:Not reported
 Past VCP: TRUE
 Current VCP: TRUE
 Ground Water: Below Cleanup Levels
 Surface Water: Not reported
 Soil: Below Cleanup Levels
 Sediment: Not reported
 Air: Not reported
 Bedrock: Not reported
 Responsible Unit: Southwest

Name: SCHMID FAMILY LP HWY 14 PROPERTY
 Address: HWY 14 & 32ND ST
 City,State,Zip: WASHOUGAL, WA 98671
 Facility ID: 14687
 Region: Southwest
 Lat/Long: 45.57332 / -122.33216
 Clean Up Siteid: 12950
 Site Status: Cleanup Started

MAP FINDINGS

Map ID
 Direction
 Distance
 Distance (ft.)Site

EDR ID Number

Database(s) EPA ID Number

GEORGE SCHMID & SONS 32ND ST (Continued)

S110040012

Contaminant Name: Petroleum-Diesel
 Alternate Site Names: GEORGE SCHMID & SONS 32ND ST
 Site Rank: Not reported
 Has Institutional Control:Not reported
 Past VCP: TRUE
 Current VCP: TRUE
 Ground Water: Confirmed Above Cleanup Levels
 Surface Water: Not reported
 Soil: Confirmed Above Cleanup Levels
 Sediment: Not reported
 Air: Not reported
 Bedrock: Not reported
 Responsible Unit: Southwest

Name: SCHMID FAMILY LP HWY 14 PROPERTY
 Address: HWY 14 & 32ND ST
 City,State,Zip: WASHOUGAL, WA 98671
 Facility ID: 14687
 Region: Southwest
 Lat/Long: 45.57332 / -122.33216
 Clean Up Siteid: 12950
 Site Status: Cleanup Started
 Contaminant Name: Petroleum-Gasoline
 Alternate Site Names: GEORGE SCHMID & SONS 32ND ST
 Site Rank: Not reported
 Has Institutional Control:Not reported
 Past VCP: TRUE
 Current VCP: TRUE
 Ground Water: Below Cleanup Levels
 Surface Water: Not reported
 Soil: Confirmed Above Cleanup Levels
 Sediment: Not reported
 Air: Not reported
 Bedrock: Not reported
 Responsible Unit: Southwest

Name: SCHMID FAMILY LP HWY 14 PROPERTY
 Address: HWY 14 & 32ND ST
 City,State,Zip: WASHOUGAL, WA 98671
 Facility ID: 14687
 Region: Southwest
 Lat/Long: 45.57332 / -122.33216
 Clean Up Siteid: 12950
 Site Status: Cleanup Started
 Contaminant Name: Petroleum-Other
 Alternate Site Names: GEORGE SCHMID & SONS 32ND ST
 Site Rank: Not reported
 Has Institutional Control:Not reported
 Past VCP: TRUE
 Current VCP: TRUE
 Ground Water: Confirmed Above Cleanup Levels
 Surface Water: Not reported
 Soil: Not reported
 Sediment: Not reported
 Air: Not reported
 Bedrock: Not reported
 Responsible Unit: Southwest

MAP FINDINGS

Map ID
 Direction
 Distance
 Distance (ft.)Site

EDR ID Number
 EPA ID Number

Database(s)

GEORGE SCHMID & SONS 32ND ST (Continued)

S110040012

Name: SCHMID FAMILY LP HWY 14 PROPERTY
 Address: HWY 14 & 32ND ST
 City,State,Zip: WASHOUGAL, WA 98671
 Facility ID: 14687
 Region: Southwest
 Lat/Long: 45.57332 / -122.33216
 Clean Up Siteid: 12950
 Site Status: Cleanup Started
 Contaminant Name: Polychlorinated biPhenyls (PCB)
 Alternate Site Names: GEORGE SCHMID & SONS 32ND ST
 Site Rank: Not reported
 Has Institutional Control:Not reported
 Past VCP: TRUE
 Current VCP: TRUE
 Ground Water: Below Cleanup Levels
 Surface Water: Not reported
 Soil: Not reported
 Sediment: Not reported
 Air: Not reported
 Bedrock: Not reported
 Responsible Unit: Southwest

Name: SCHMID FAMILY LP HWY 14 PROPERTY
 Address: HWY 14 & 32ND ST
 City,State,Zip: WASHOUGAL, WA 98671
 Facility ID: 14687
 Region: Southwest
 Lat/Long: 45.57332 / -122.33216
 Clean Up Siteid: 12950
 Site Status: Cleanup Started
 Contaminant Name: Polycyclic Aromatic Hydrocarbons
 Alternate Site Names: GEORGE SCHMID & SONS 32ND ST
 Site Rank: Not reported
 Has Institutional Control:Not reported
 Past VCP: TRUE
 Current VCP: TRUE
 Ground Water: Not reported
 Surface Water: Not reported
 Soil: Below Cleanup Levels
 Sediment: Not reported
 Air: Not reported
 Bedrock: Not reported
 Responsible Unit: Southwest

ALLSITES:

Name: GEORGE SCHMID & SONS 32ND ST
 Facility Id: 14687

Interaction: 116154
 Interaction 1: A
 Interaction 2: VOLCLNST
 Ecology Program: TOXICS
 Program Data: ISIS
 Facility Alt.: GEORGE SCHMID & SONS 32ND ST
 Program ID: SW1508
 Date Interaction: 2015-12-18 00:00:00
 Date Interaction 3: Voluntary Cleanup Sites

MAP FINDINGS

Map ID
 Direction
 Distance
 Distance (ft.)Site

EDR ID Number
 EPA ID Number

Database(s)

GEORGE SCHMID & SONS 32ND ST (Continued)

S110040012

Latitude: 45.573314646999997
 Longitude: -122.332136147

Interaction: 117757
 Interaction 1: A
 Interaction 2: SCS
 Ecology Program: TOXICS
 Program Data: ISIS
 Facility Alt.: GEORGE SCHMID & SONS 32ND ST
 Program ID: Not reported
 Date Interaction: 2015-12-15 00:00:00
 Date Interaction 3: State Cleanup Site
 Latitude: 45.573314646999997
 Longitude: -122.332136147

Interaction: 86572
 Interaction 1: I
 Interaction 2: SANDGP
 Ecology Program: WATQUAL
 Program Data: PARIS
 Facility Alt.: GEORGE SCHMID & SONS 32ND ST
 Program ID: WAG501387
 Date Interaction: 1995-02-21 00:00:00
 Date Interaction 3: Sand and Gravel GP
 Latitude: 45.573314646999997
 Longitude: -122.332136147

48
 ESE
 1/2-1
 0.953 mi.
 5030 ft.

**BURLINGTON ENVIRONMENTAL INC WASHOUGAL
 625 S 32ND ST
 WASHOUGAL, WA 98671**

**SEMS-ARCHIVE 1000294365
 CORRACTS WAD092300250
 RCRA-TSDF
 WA HSL
 WA CSCSL
 WA SWF/LF
 WA ALLSITES
 WA SPILLS
 RCRA NonGen / NLR
 2020 COR ACTION
 RAATS
 PADS
 FTTS
 HIST FTTS
 ECHO
 WA Financial Assurance
 WA MANIFEST
 WA NPDES**

SEMS Archive:
 Site ID: 1000802
 EPA ID: WAD092300250
 Cong District: 03
 FIPS Code: 53011
 FF: N
 NPL: Not on the NPL
 Non NPL Status: NFRAP-Site does not qualify for the NPL based on existing information

MAP FINDINGS

Map ID
 Direction
 Distance
 Distance (ft.)Site

EDR ID Number
 EPA ID Number

Database(s)

BURLINGTON ENVIRONMENTAL INC WASHOUGAL (Continued)

1000294365

SEMS Archive Detail:

Region: 10
 Site ID: 1000802
 EPA ID: WAD092300250
 Site Name: BURLINGTON ENVIRONMENTAL INC WASHOUGAL
 NPL: N
 FF: N
 OU: 00
 Action Code: PA
 Action Name: PA
 SEQ: 1
 Start Date: 1984-12-20 06:00:00
 Finish Date: 1985-08-16 05:00:00
 Qual: L
 Current Action Lead: St Perf

Region: 10
 Site ID: 1000802
 EPA ID: WAD092300250
 Site Name: BURLINGTON ENVIRONMENTAL INC WASHOUGAL
 NPL: N
 FF: N
 OU: 00
 Action Code: PA
 Action Name: PA
 SEQ: 2
 Start Date: 1988-07-07 04:00:00
 Finish Date: 1988-07-07 04:00:00
 Qual: N
 Current Action Lead: EPA Perf

Region: 10
 Site ID: 1000802
 EPA ID: WAD092300250
 Site Name: BURLINGTON ENVIRONMENTAL INC WASHOUGAL
 NPL: N
 FF: N
 OU: 00
 Action Code: VS
 Action Name: ARCH SITE
 SEQ: 1
 Start Date: Not reported
 Finish Date: 1988-07-07 04:00:00
 Qual: Not reported
 Current Action Lead: EPA Perf In-Hse

Region: 10
 Site ID: 1000802
 EPA ID: WAD092300250
 Site Name: BURLINGTON ENVIRONMENTAL INC WASHOUGAL
 NPL: N
 FF: N
 OU: 00
 Action Code: DS
 Action Name: DISCVRY
 SEQ: 1
 Start Date: 1981-08-01 04:00:00

MAP FINDINGS

Map ID
 Direction
 Distance
 Distance (ft.)Site

EDR ID Number

Database(s) EPA ID Number

BURLINGTON ENVIRONMENTAL INC WASHOUGAL (Continued)

1000294365

Finish Date: 1981-08-01 04:00:00
 Qual: Not reported
 Current Action Lead: EPA Perf

CORRACTS:

EPA ID: WAD092300250
 EPA Region: 10
 Area Name: FACILITY
 Actual Date: 2019-02-19 00:00:00.0
 Action: CA195 - FI Progress Reports Received
 NAICS Code(s): 562112
 Hazardous Waste Collection
 Original schedule date: Not reported
 Schedule end date: Not reported

EPA ID: WAD092300250
 EPA Region: 10
 Area Name: FACILITY
 Actual Date: 2018-11-14 00:00:00.0
 Action: CA195 - FI Progress Reports Received
 NAICS Code(s): 562112
 Hazardous Waste Collection
 Original schedule date: Not reported
 Schedule end date: Not reported

EPA ID: WAD092300250
 EPA Region: 10
 Area Name: FACILITY
 Actual Date: 2018-07-11 00:00:00.0
 Action: CA195 - FI Progress Reports Received
 NAICS Code(s): 562112
 Hazardous Waste Collection
 Original schedule date: Not reported
 Schedule end date: Not reported

EPA ID: WAD092300250
 EPA Region: 10
 Area Name: FACILITY
 Actual Date: 2018-04-13 00:00:00.0
 Action: CA195 - FI Progress Reports Received
 NAICS Code(s): 562112
 Hazardous Waste Collection
 Original schedule date: Not reported
 Schedule end date: Not reported

EPA ID: WAD092300250
 EPA Region: 10
 Area Name: FACILITY
 Actual Date: 2018-01-12 00:00:00.0
 Action: CA195 - FI Progress Reports Received
 NAICS Code(s): 562112
 Hazardous Waste Collection
 Original schedule date: Not reported
 Schedule end date: Not reported

EPA ID: WAD092300250

MAP FINDINGS

Map ID
 Direction
 Distance
 Distance (ft.)Site

EDR ID Number
 EPA ID Number

Database(s)

BURLINGTON ENVIRONMENTAL INC WASHOUGAL (Continued)

1000294365

EPA Region: 10
 Area Name: FACILITY
 Actual Date: 2017-10-13 00:00:00.0
 Action: CA195 - FI Progress Reports Received
 NAICS Code(s): 562112
 Hazardous Waste Collection
 Original schedule date: Not reported
 Schedule end date: Not reported

EPA ID: WAD092300250
 EPA Region: 10
 Area Name: FACILITY
 Actual Date: 2017-07-14 00:00:00.0
 Action: CA195 - FI Progress Reports Received
 NAICS Code(s): 562112
 Hazardous Waste Collection
 Original schedule date: Not reported
 Schedule end date: Not reported

EPA ID: WAD092300250
 EPA Region: 10
 Area Name: FACILITY
 Actual Date: 2017-01-13 00:00:00.0
 Action: CA195 - FI Progress Reports Received
 NAICS Code(s): 562112
 Hazardous Waste Collection
 Original schedule date: Not reported
 Schedule end date: Not reported

EPA ID: WAD092300250
 EPA Region: 10
 Area Name: FACILITY
 Actual Date: 2016-10-12 00:00:00.0
 Action: CA195 - FI Progress Reports Received
 NAICS Code(s): 562112
 Hazardous Waste Collection
 Original schedule date: Not reported
 Schedule end date: Not reported

EPA ID: WAD092300250
 EPA Region: 10
 Area Name: FACILITY
 Actual Date: 2016-07-12 00:00:00.0
 Action: CA195 - FI Progress Reports Received
 NAICS Code(s): 562112
 Hazardous Waste Collection
 Original schedule date: Not reported
 Schedule end date: Not reported

EPA ID: WAD092300250
 EPA Region: 10
 Area Name: FACILITY
 Actual Date: 2016-06-06 00:00:00.0
 Action: CA195 - FI Progress Reports Received
 NAICS Code(s): 562112
 Hazardous Waste Collection
 Original schedule date: Not reported

MAP FINDINGS

Map ID
 Direction
 Distance
 Distance (ft.)Site

EDR ID Number

Database(s) EPA ID Number

BURLINGTON ENVIRONMENTAL INC WASHOUGAL (Continued)

1000294365

Schedule end date: Not reported

EPA ID: WAD092300250
 EPA Region: 10
 Area Name: FACILITY
 Actual Date: 2016-01-14 00:00:00.0
 Action: CA195 - FI Progress Reports Received
 NAICS Code(s): 562112
 Hazardous Waste Collection

Original schedule date: Not reported
 Schedule end date: Not reported

EPA ID: WAD092300250
 EPA Region: 10
 Area Name: FACILITY
 Actual Date: 2015-10-14 00:00:00.0
 Action: CA195 - FI Progress Reports Received
 NAICS Code(s): 562112
 Hazardous Waste Collection

Original schedule date: Not reported
 Schedule end date: Not reported

EPA ID: WAD092300250
 EPA Region: 10
 Area Name: FACILITY
 Actual Date: 2015-10-14 00:00:00.0
 Action: CA195 - FI Progress Reports Received
 NAICS Code(s): 562112
 Hazardous Waste Collection

Original schedule date: Not reported
 Schedule end date: Not reported

EPA ID: WAD092300250
 EPA Region: 10
 Area Name: FACILITY
 Actual Date: 2015-07-13 00:00:00.0
 Action: CA195 - FI Progress Reports Received
 NAICS Code(s): 562112
 Hazardous Waste Collection

Original schedule date: Not reported
 Schedule end date: Not reported

EPA ID: WAD092300250
 EPA Region: 10
 Area Name: FACILITY
 Actual Date: 2015-04-09 00:00:00.0
 Action: CA195 - FI Progress Reports Received
 NAICS Code(s): 562112
 Hazardous Waste Collection

Original schedule date: Not reported
 Schedule end date: Not reported

EPA ID: WAD092300250
 EPA Region: 10
 Area Name: FACILITY
 Actual Date: 2014-07-15 00:00:00.0
 Action: CA195 - FI Progress Reports Received

MAP FINDINGS

Map ID
 Direction
 Distance
 Distance (ft.)Site

EDR ID Number

Database(s) EPA ID Number

BURLINGTON ENVIRONMENTAL INC WASHOUGAL (Continued)

1000294365

NAICS Code(s): 562112
 Hazardous Waste Collection
 Original schedule date: Not reported
 Schedule end date: Not reported

EPA ID: WAD092300250
 EPA Region: 10
 Area Name: FACILITY
 Actual Date: 2013-12-26 00:00:00.0
 Action: CA340 - CMS Report Received
 NAICS Code(s): 562112
 Hazardous Waste Collection
 Original schedule date: Not reported
 Schedule end date: Not reported

EPA ID: WAD092300250
 EPA Region: 10
 Area Name: FACILITY
 Actual Date: 2013-10-08 00:00:00.0
 Action: CA195 - FI Progress Reports Received
 NAICS Code(s): 562112
 Hazardous Waste Collection
 Original schedule date: Not reported
 Schedule end date: Not reported

EPA ID: WAD092300250
 EPA Region: 10
 Area Name: FACILITY
 Actual Date: 2013-09-12 00:00:00.0
 Action: CA190 - RFI Report Received
 NAICS Code(s): 562112
 Hazardous Waste Collection
 Original schedule date: Not reported
 Schedule end date: Not reported

EPA ID: WAD092300250
 EPA Region: 10
 Area Name: FACILITY
 Actual Date: 2013-08-01 00:00:00.0
 Action: CA160 - RFI Supplemental Information Received
 NAICS Code(s): 562112
 Hazardous Waste Collection
 Original schedule date: Not reported
 Schedule end date: Not reported

EPA ID: WAD092300250
 EPA Region: 10
 Area Name: FACILITY
 Actual Date: 2013-06-18 00:00:00.0
 Action: CA195 - FI Progress Reports Received
 NAICS Code(s): 562112
 Hazardous Waste Collection
 Original schedule date: Not reported
 Schedule end date: Not reported

EPA ID: WAD092300250
 EPA Region: 10

MAP FINDINGS

Map ID
 Direction
 Distance
 Distance (ft.)Site

EDR ID Number

Database(s) EPA ID Number

BURLINGTON ENVIRONMENTAL INC WASHOUGAL (Continued)

1000294365

Area Name: FACILITY
 Actual Date: 2013-06-12 00:00:00.0
 Action: CA170 - RFI Supplemental Information Deemed Satisfactory
 NAICS Code(s): 562112
 Hazardous Waste Collection
 Original schedule date: Not reported
 Schedule end date: Not reported

EPA ID: WAD092300250
 EPA Region: 10
 Area Name: FACILITY
 Actual Date: 2013-04-08 00:00:00.0
 Action: CA195 - FI Progress Reports Received
 NAICS Code(s): 562112
 Hazardous Waste Collection
 Original schedule date: Not reported
 Schedule end date: Not reported

EPA ID: WAD092300250
 EPA Region: 10
 Area Name: FACILITY
 Actual Date: 2013-01-31 00:00:00.0
 Action: CA195 - FI Progress Reports Received
 NAICS Code(s): 562112
 Hazardous Waste Collection
 Original schedule date: Not reported
 Schedule end date: Not reported

EPA ID: WAD092300250
 EPA Region: 10
 Area Name: FACILITY
 Actual Date: 2012-12-10 00:00:00.0
 Action: CA160 - RFI Supplemental Information Received
 NAICS Code(s): 562112
 Hazardous Waste Collection
 Original schedule date: Not reported
 Schedule end date: Not reported

EPA ID: WAD092300250
 EPA Region: 10
 Area Name: FACILITY
 Actual Date: 2012-10-06 00:00:00.0
 Action: CA195 - FI Progress Reports Received
 NAICS Code(s): 562112
 Hazardous Waste Collection
 Original schedule date: Not reported
 Schedule end date: Not reported

EPA ID: WAD092300250
 EPA Region: 10
 Area Name: FACILITY
 Actual Date: 2012-08-01 00:00:00.0
 Action: CA155 - RFI Supplemental Information Requested By Agency
 NAICS Code(s): 562112
 Hazardous Waste Collection
 Original schedule date: Not reported
 Schedule end date: Not reported

MAP FINDINGS

Map ID
 Direction
 Distance
 Distance (ft.)Site

EDR ID Number

Database(s) EPA ID Number

BURLINGTON ENVIRONMENTAL INC WASHOUGAL (Continued)

1000294365

EPA ID: WAD092300250
 EPA Region: 10
 Area Name: FACILITY
 Actual Date: 2012-07-12 00:00:00.0
 Action: CA195 - FI Progress Reports Received
 NAICS Code(s): 562112
 Hazardous Waste Collection
 Original schedule date: Not reported
 Schedule end date: Not reported

EPA ID: WAD092300250
 EPA Region: 10
 Area Name: FACILITY
 Actual Date: 2012-04-11 00:00:00.0
 Action: CA195 - FI Progress Reports Received
 NAICS Code(s): 562112
 Hazardous Waste Collection
 Original schedule date: Not reported
 Schedule end date: Not reported

EPA ID: WAD092300250
 EPA Region: 10
 Area Name: FACILITY
 Actual Date: 2011-12-12 00:00:00.0
 Action: CA190 - RFI Report Received
 NAICS Code(s): 562112
 Hazardous Waste Collection
 Original schedule date: Not reported
 Schedule end date: Not reported

EPA ID: WAD092300250
 EPA Region: 10
 Area Name: FACILITY
 Actual Date: 2011-10-24 00:00:00.0
 Action: CA170 - RFI Supplemental Information Deemed Satisfactory
 NAICS Code(s): 562112
 Hazardous Waste Collection
 Original schedule date: Not reported
 Schedule end date: Not reported

EPA ID: WAD092300250
 EPA Region: 10
 Area Name: FACILITY
 Actual Date: 2011-10-12 00:00:00.0
 Action: CA160 - RFI Supplemental Information Received
 NAICS Code(s): 562112
 Hazardous Waste Collection
 Original schedule date: Not reported
 Schedule end date: Not reported

EPA ID: WAD092300250
 EPA Region: 10
 Area Name: FACILITY
 Actual Date: 2011-08-18 00:00:00.0
 Action: CA750YE - Migration of Contaminated Groundwater under Control, Yes,
 Migration of Contaminated Groundwater Under Control has been verified
 NAICS Code(s): 562112

MAP FINDINGS

Map ID
 Direction
 Distance
 Distance (ft.)Site

EDR ID Number

Database(s) EPA ID Number

BURLINGTON ENVIRONMENTAL INC WASHOUGAL (Continued)

1000294365

Hazardous Waste Collection
 Original schedule date: Not reported
 Schedule end date: Not reported

EPA ID: WAD092300250
 EPA Region: 10
 Area Name: FACILITY
 Actual Date: 2011-08-04 00:00:00.0
 Action: CA150 - RFI Workplan Approved
 NAICS Code(s): 562112
 Hazardous Waste Collection
 Original schedule date: Not reported
 Schedule end date: Not reported

EPA ID: WAD092300250
 EPA Region: 10
 Area Name: FACILITY
 Actual Date: 2011-08-03 00:00:00.0
 Action: CA110 - RFI Workplan Received
 NAICS Code(s): 562112
 Hazardous Waste Collection
 Original schedule date: Not reported
 Schedule end date: Not reported

EPA ID: WAD092300250
 EPA Region: 10
 Area Name: FACILITY
 Actual Date: 2011-07-27 00:00:00.0
 Action: CA120 - RFI Workplan Modification Requested By Agency
 NAICS Code(s): 562112
 Hazardous Waste Collection
 Original schedule date: Not reported
 Schedule end date: Not reported

EPA ID: WAD092300250
 EPA Region: 10
 Area Name: FACILITY
 Actual Date: 2011-07-19 00:00:00.0
 Action: CA110 - RFI Workplan Received
 NAICS Code(s): 562112
 Hazardous Waste Collection
 Original schedule date: Not reported
 Schedule end date: Not reported

EPA ID: WAD092300250
 EPA Region: 10
 Area Name: FACILITY
 Actual Date: 2011-07-07 00:00:00.0
 Action: CA195 - FI Progress Reports Received
 NAICS Code(s): 562112
 Hazardous Waste Collection
 Original schedule date: Not reported
 Schedule end date: Not reported

EPA ID: WAD092300250
 EPA Region: 10
 Area Name: FACILITY

MAP FINDINGS

Map ID
 Direction
 Distance
 Distance (ft.)Site

EDR ID Number

Database(s) EPA ID Number

BURLINGTON ENVIRONMENTAL INC WASHOUGAL (Continued)

1000294365

Actual Date: 2011-05-25 00:00:00.0
 Action: CA155 - RFI Supplemental Information Requested By Agency
 NAICS Code(s): 562112
 Hazardous Waste Collection
 Original schedule date: Not reported
 Schedule end date: Not reported

EPA ID: WAD092300250
 EPA Region: 10
 Area Name: FACILITY
 Actual Date: 2011-04-13 00:00:00.0
 Action: CA195 - FI Progress Reports Received
 NAICS Code(s): 562112
 Hazardous Waste Collection
 Original schedule date: Not reported
 Schedule end date: Not reported

EPA ID: WAD092300250
 EPA Region: 10
 Area Name: FACILITY
 Actual Date: 2011-01-07 00:00:00.0
 Action: CA160 - RFI Supplemental Information Received
 NAICS Code(s): 562112
 Hazardous Waste Collection
 Original schedule date: Not reported
 Schedule end date: Not reported

EPA ID: WAD092300250
 EPA Region: 10
 Area Name: FACILITY
 Actual Date: 2011-01-06 00:00:00.0
 Action: CA195 - FI Progress Reports Received
 NAICS Code(s): 562112
 Hazardous Waste Collection
 Original schedule date: Not reported
 Schedule end date: Not reported

EPA ID: WAD092300250
 EPA Region: 10
 Area Name: FACILITY
 Actual Date: 2011-01-05 00:00:00.0
 Action: CA195 - FI Progress Reports Received
 NAICS Code(s): 562112
 Hazardous Waste Collection
 Original schedule date: Not reported
 Schedule end date: Not reported

EPA ID: WAD092300250
 EPA Region: 10
 Area Name: FACILITY
 Actual Date: 2010-10-06 00:00:00.0
 Action: CA195 - FI Progress Reports Received
 NAICS Code(s): 562112
 Hazardous Waste Collection
 Original schedule date: Not reported
 Schedule end date: Not reported

MAP FINDINGS

Map ID
 Direction
 Distance
 Distance (ft.)Site

EDR ID Number

Database(s) EPA ID Number

BURLINGTON ENVIRONMENTAL INC WASHOUGAL (Continued)

1000294365

EPA ID: WAD092300250
 EPA Region: 10
 Area Name: FACILITY
 Actual Date: 2010-09-30 00:00:00.0
 Action: CA155 - RFI Supplemental Information Requested By Agency
 NAICS Code(s): 562112
 Hazardous Waste Collection
 Original schedule date: Not reported
 Schedule end date: Not reported

EPA ID: WAD092300250
 EPA Region: 10
 Area Name: FACILITY
 Actual Date: 2010-08-17 00:00:00.0
 Action: CA750IN - Migration of Contaminated Groundwater under Control, More information is needed to make a determination
 NAICS Code(s): 562112
 Hazardous Waste Collection
 Original schedule date: Not reported
 Schedule end date: Not reported

EPA ID: WAD092300250
 EPA Region: 10
 Area Name: FACILITY
 Actual Date: 2010-04-02 00:00:00.0
 Action: CA195 - FI Progress Reports Received
 NAICS Code(s): 562112
 Hazardous Waste Collection
 Original schedule date: Not reported
 Schedule end date: Not reported

EPA ID: WAD092300250
 EPA Region: 10
 Area Name: FACILITY
 Actual Date: 2010-01-25 00:00:00.0
 Action: CA190 - RFI Report Received
 NAICS Code(s): 562112
 Hazardous Waste Collection
 Original schedule date: Not reported
 Schedule end date: Not reported

EPA ID: WAD092300250
 EPA Region: 10
 Area Name: FACILITY
 Actual Date: 2010-01-25 00:00:00.0
 Action: CA340 - CMS Report Received
 NAICS Code(s): 562112
 Hazardous Waste Collection
 Original schedule date: Not reported
 Schedule end date: Not reported

EPA ID: WAD092300250
 EPA Region: 10
 Area Name: FACILITY
 Actual Date: 2010-01-15 00:00:00.0
 Action: CA195 - FI Progress Reports Received
 NAICS Code(s): 562112

MAP FINDINGS

Map ID
 Direction
 Distance
 Distance (ft.)Site

EDR ID Number
 EPA ID Number

Database(s)

BURLINGTON ENVIRONMENTAL INC WASHOUGAL (Continued)

1000294365

Hazardous Waste Collection
 Original schedule date: Not reported
 Schedule end date: Not reported

EPA ID: WAD092300250
 EPA Region: 10
 Area Name: FACILITY
 Actual Date: 2009-10-13 00:00:00.0
 Action: CA195 - FI Progress Reports Received
 NAICS Code(s): 562112
 Hazardous Waste Collection
 Original schedule date: Not reported
 Schedule end date: Not reported

EPA ID: WAD092300250
 EPA Region: 10
 Area Name: FACILITY
 Actual Date: 2009-08-11 00:00:00.0
 Action: CA750IN - Migration of Contaminated Groundwater under Control, More information is needed to make a determination
 NAICS Code(s): 562112
 Hazardous Waste Collection
 Original schedule date: Not reported
 Schedule end date: Not reported

EPA ID: WAD092300250
 EPA Region: 10
 Area Name: FACILITY
 Actual Date: 2009-07-10 00:00:00.0
 Action: CA195 - FI Progress Reports Received
 NAICS Code(s): 562112
 Hazardous Waste Collection
 Original schedule date: Not reported
 Schedule end date: Not reported

EPA ID: WAD092300250
 EPA Region: 10
 Area Name: FACILITY
 Actual Date: 2009-04-28 00:00:00.0
 Action: CA110 - RFI Workplan Received
 NAICS Code(s): 562112
 Hazardous Waste Collection
 Original schedule date: Not reported
 Schedule end date: Not reported

EPA ID: WAD092300250
 EPA Region: 10
 Area Name: FACILITY
 Actual Date: 2009-04-16 00:00:00.0
 Action: CA110 - RFI Workplan Received
 NAICS Code(s): 562112
 Hazardous Waste Collection
 Original schedule date: Not reported
 Schedule end date: Not reported

EPA ID: WAD092300250
 EPA Region: 10

MAP FINDINGS

Map ID
 Direction
 Distance
 Distance (ft.)Site

EDR ID Number

Database(s) EPA ID Number

BURLINGTON ENVIRONMENTAL INC WASHOUGAL (Continued)

1000294365

Area Name: FACILITY
 Actual Date: 2009-04-06 00:00:00.0
 Action: CA195 - FI Progress Reports Received
 NAICS Code(s): 562112
 Hazardous Waste Collection
 Original schedule date: Not reported
 Schedule end date: Not reported

EPA ID: WAD092300250
 EPA Region: 10
 Area Name: FACILITY
 Actual Date: 2009-01-15 00:00:00.0
 Action: CA195 - FI Progress Reports Received
 NAICS Code(s): 562112
 Hazardous Waste Collection
 Original schedule date: Not reported
 Schedule end date: Not reported

EPA ID: WAD092300250
 EPA Region: 10
 Area Name: FACILITY
 Actual Date: 2008-10-13 00:00:00.0
 Action: CA195 - FI Progress Reports Received
 NAICS Code(s): 562112
 Hazardous Waste Collection
 Original schedule date: Not reported
 Schedule end date: Not reported

EPA ID: WAD092300250
 EPA Region: 10
 Area Name: FACILITY
 Actual Date: 2008-09-11 00:00:00.0
 Action: CA750IN - Migration of Contaminated Groundwater under Control, More information is needed to make a determination
 NAICS Code(s): 562112
 Hazardous Waste Collection
 Original schedule date: Not reported
 Schedule end date: Not reported

EPA ID: WAD092300250
 EPA Region: 10
 Area Name: FACILITY
 Actual Date: 2008-08-20 00:00:00.0
 Action: CA150 - RFI Workplan Approved
 NAICS Code(s): 562112
 Hazardous Waste Collection
 Original schedule date: Not reported
 Schedule end date: Not reported

EPA ID: WAD092300250
 EPA Region: 10
 Area Name: FACILITY
 Actual Date: 2008-08-15 00:00:00.0
 Action: CA110 - RFI Workplan Received
 NAICS Code(s): 562112
 Hazardous Waste Collection
 Original schedule date: Not reported

MAP FINDINGS

Map ID
 Direction
 Distance
 Distance (ft.)Site

EDR ID Number

Database(s) EPA ID Number

BURLINGTON ENVIRONMENTAL INC WASHOUGAL (Continued)

1000294365

Schedule end date: Not reported

EPA ID: WAD092300250
 EPA Region: 10
 Area Name: FACILITY
 Actual Date: 2008-07-29 00:00:00.0
 Action: CA140 - RFI Workplan Notice Of Deficiency Issued
 NAICS Code(s): 562112
 Hazardous Waste Collection

Original schedule date: Not reported
 Schedule end date: Not reported

EPA ID: WAD092300250
 EPA Region: 10
 Area Name: FACILITY
 Actual Date: 2008-07-17 00:00:00.0
 Action: CA110 - RFI Workplan Received
 NAICS Code(s): 562112
 Hazardous Waste Collection

Original schedule date: Not reported
 Schedule end date: Not reported

EPA ID: WAD092300250
 EPA Region: 10
 Area Name: FACILITY
 Actual Date: 2008-07-11 00:00:00.0
 Action: CA195 - FI Progress Reports Received
 NAICS Code(s): 562112
 Hazardous Waste Collection

Original schedule date: Not reported
 Schedule end date: Not reported

EPA ID: WAD092300250
 EPA Region: 10
 Area Name: FACILITY
 Actual Date: 2008-06-09 00:00:00.0
 Action: CA155 - RFI Supplemental Information Requested By Agency
 NAICS Code(s): 562112
 Hazardous Waste Collection

Original schedule date: Not reported
 Schedule end date: Not reported

EPA ID: WAD092300250
 EPA Region: 10
 Area Name: FACILITY
 Actual Date: 2008-04-07 00:00:00.0
 Action: CA195 - FI Progress Reports Received
 NAICS Code(s): 562112
 Hazardous Waste Collection

Original schedule date: Not reported
 Schedule end date: Not reported

EPA ID: WAD092300250
 EPA Region: 10
 Area Name: FACILITY
 Actual Date: 2008-03-25 00:00:00.0
 Action: CA190 - RFI Report Received

MAP FINDINGS

Map ID
 Direction
 Distance
 Distance (ft.)Site

EDR ID Number
 EPA ID Number

Database(s)

BURLINGTON ENVIRONMENTAL INC WASHOUGAL (Continued)

1000294365

NAICS Code(s): 562112
 Hazardous Waste Collection
 Original schedule date: Not reported
 Schedule end date: Not reported

EPA ID: WAD092300250
 EPA Region: 10
 Area Name: FACILITY
 Actual Date: 2008-01-08 00:00:00.0
 Action: CA195 - FI Progress Reports Received
 NAICS Code(s): 562112
 Hazardous Waste Collection
 Original schedule date: Not reported
 Schedule end date: Not reported

EPA ID: WAD092300250
 EPA Region: 10
 Area Name: FACILITY
 Actual Date: 2008-01-08 00:00:00.0
 Action: CA110 - RFI Workplan Received
 NAICS Code(s): 562112
 Hazardous Waste Collection
 Original schedule date: Not reported
 Schedule end date: Not reported

EPA ID: WAD092300250
 EPA Region: 10
 Area Name: FACILITY
 Actual Date: 2007-09-14 00:00:00.0
 Action: CA750IN - Migration of Contaminated Groundwater under Control, More information is needed to make a determination
 NAICS Code(s): 562112
 Hazardous Waste Collection
 Original schedule date: Not reported
 Schedule end date: Not reported

EPA ID: WAD092300250
 EPA Region: 10
 Area Name: FACILITY
 Actual Date: 2007-09-10 00:00:00.0
 Action: CA195 - FI Progress Reports Received
 NAICS Code(s): 562112
 Hazardous Waste Collection
 Original schedule date: Not reported
 Schedule end date: Not reported

EPA ID: WAD092300250
 EPA Region: 10
 Area Name: FACILITY
 Actual Date: 2007-08-30 00:00:00.0
 Action: CA150 - RFI Workplan Approved
 NAICS Code(s): 562112
 Hazardous Waste Collection
 Original schedule date: Not reported
 Schedule end date: Not reported

EPA ID: WAD092300250

MAP FINDINGS

Map ID
 Direction
 Distance
 Distance (ft.)Site

EDR ID Number
 EPA ID Number

Database(s)

BURLINGTON ENVIRONMENTAL INC WASHOUGAL (Continued)

1000294365

EPA Region: 10
 Area Name: FACILITY
 Actual Date: 2007-08-15 00:00:00.0
 Action: CA110 - RFI Workplan Received
 NAICS Code(s): 562112
 Hazardous Waste Collection
 Original schedule date: Not reported
 Schedule end date: Not reported

EPA ID: WAD092300250
 EPA Region: 10
 Area Name: FACILITY
 Actual Date: 2007-07-10 00:00:00.0
 Action: CA195 - FI Progress Reports Received
 NAICS Code(s): 562112
 Hazardous Waste Collection
 Original schedule date: Not reported
 Schedule end date: Not reported

EPA ID: WAD092300250
 EPA Region: 10
 Area Name: FACILITY
 Actual Date: 2007-06-21 00:00:00.0
 Action: CA140 - RFI Workplan Notice Of Deficiency Issued
 NAICS Code(s): 562112
 Hazardous Waste Collection
 Original schedule date: Not reported
 Schedule end date: Not reported

EPA ID: WAD092300250
 EPA Region: 10
 Area Name: FACILITY
 Actual Date: 2007-04-06 00:00:00.0
 Action: CA110 - RFI Workplan Received
 NAICS Code(s): 562112
 Hazardous Waste Collection
 Original schedule date: Not reported
 Schedule end date: Not reported

EPA ID: WAD092300250
 EPA Region: 10
 Area Name: FACILITY
 Actual Date: 2007-03-23 00:00:00.0
 Action: CA195 - FI Progress Reports Received
 NAICS Code(s): 562112
 Hazardous Waste Collection
 Original schedule date: Not reported
 Schedule end date: Not reported

EPA ID: WAD092300250
 EPA Region: 10
 Area Name: FACILITY
 Actual Date: 2007-01-02 00:00:00.0
 Action: CA195 - FI Progress Reports Received
 NAICS Code(s): 562112
 Hazardous Waste Collection
 Original schedule date: Not reported

MAP FINDINGS

Map ID
 Direction
 Distance
 Distance (ft.)Site

EDR ID Number

Database(s) EPA ID Number

BURLINGTON ENVIRONMENTAL INC WASHOUGAL (Continued)

1000294365

Schedule end date: Not reported

EPA ID: WAD092300250
 EPA Region: 10
 Area Name: FACILITY
 Actual Date: 2006-10-09 00:00:00.0
 Action: CA195 - FI Progress Reports Received
 NAICS Code(s): 562112
 Hazardous Waste Collection

Original schedule date: Not reported

Schedule end date: Not reported

EPA ID: WAD092300250
 EPA Region: 10
 Area Name: FACILITY
 Actual Date: 2006-09-21 00:00:00.0
 Action: CA155 - RFI Supplemental Information Requested By Agency
 NAICS Code(s): 562112
 Hazardous Waste Collection

Original schedule date: Not reported

Schedule end date: Not reported

EPA ID: WAD092300250
 EPA Region: 10
 Area Name: FACILITY
 Actual Date: 2006-09-06 00:00:00.0
 Action: CA750IN - Migration of Contaminated Groundwater under Control, More information is needed to make a determination
 NAICS Code(s): 562112
 Hazardous Waste Collection

Original schedule date: Not reported

Schedule end date: Not reported

EPA ID: WAD092300250
 EPA Region: 10
 Area Name: FACILITY
 Actual Date: 2006-07-10 00:00:00.0
 Action: CA195 - FI Progress Reports Received
 NAICS Code(s): 562112
 Hazardous Waste Collection

Original schedule date: Not reported

Schedule end date: Not reported

EPA ID: WAD092300250
 EPA Region: 10
 Area Name: FACILITY
 Actual Date: 2006-04-12 00:00:00.0
 Action: CA195 - FI Progress Reports Received
 NAICS Code(s): 562112
 Hazardous Waste Collection

Original schedule date: Not reported

Schedule end date: Not reported

EPA ID: WAD092300250
 EPA Region: 10
 Area Name: FACILITY
 Actual Date: 2006-01-13 00:00:00.0

MAP FINDINGS

Map ID
 Direction
 Distance
 Distance (ft.)Site

EDR ID Number

Database(s) EPA ID Number

BURLINGTON ENVIRONMENTAL INC WASHOUGAL (Continued)

1000294365

Action: CA195 - FI Progress Reports Received
 NAICS Code(s): 562112
 Hazardous Waste Collection
 Original schedule date: Not reported
 Schedule end date: Not reported

EPA ID: WAD092300250
 EPA Region: 10
 Area Name: FACILITY
 Actual Date: 2005-12-06 00:00:00.0
 Action: CA170 - RFI Supplemental Information Deemed Satisfactory
 NAICS Code(s): 562112
 Hazardous Waste Collection
 Original schedule date: Not reported
 Schedule end date: Not reported

EPA ID: WAD092300250
 EPA Region: 10
 Area Name: FACILITY
 Actual Date: 2005-11-30 00:00:00.0
 Action: CA160 - RFI Supplemental Information Received
 NAICS Code(s): 562112
 Hazardous Waste Collection
 Original schedule date: Not reported
 Schedule end date: Not reported

EPA ID: WAD092300250
 EPA Region: 10
 Area Name: FACILITY
 Actual Date: 2005-11-02 00:00:00.0
 Action: CA155 - RFI Supplemental Information Requested By Agency
 NAICS Code(s): 562112
 Hazardous Waste Collection
 Original schedule date: Not reported
 Schedule end date: Not reported

EPA ID: WAD092300250
 EPA Region: 10
 Area Name: FACILITY
 Actual Date: 2005-10-28 00:00:00.0
 Action: CA160 - RFI Supplemental Information Received
 NAICS Code(s): 562112
 Hazardous Waste Collection
 Original schedule date: Not reported
 Schedule end date: Not reported

EPA ID: WAD092300250
 EPA Region: 10
 Area Name: FACILITY
 Actual Date: 2005-10-15 00:00:00.0
 Action: CA195 - FI Progress Reports Received
 NAICS Code(s): 562112
 Hazardous Waste Collection
 Original schedule date: Not reported
 Schedule end date: Not reported

EPA ID: WAD092300250

MAP FINDINGS

Map ID
 Direction
 Distance
 Distance (ft.)Site

EDR ID Number

Database(s) EPA ID Number

BURLINGTON ENVIRONMENTAL INC WASHOUGAL (Continued)

1000294365

EPA Region: 10
 Area Name: FACILITY
 Actual Date: 2005-09-23 00:00:00.0
 Action: CA725YE - Current Human Exposures Under Control, Yes, Current Human Exposures Under Control has been verified
 NAICS Code(s): 562112
 Hazardous Waste Collection
 Original schedule date: Not reported
 Schedule end date: Not reported

EPA ID: WAD092300250
 EPA Region: 10
 Area Name: FACILITY
 Actual Date: 2005-09-21 00:00:00.0
 Action: CA170 - RFI Supplemental Information Deemed Satisfactory
 NAICS Code(s): 562112
 Hazardous Waste Collection
 Original schedule date: Not reported
 Schedule end date: Not reported

EPA ID: WAD092300250
 EPA Region: 10
 Area Name: FACILITY
 Actual Date: 2005-09-21 00:00:00.0
 Action: CA160 - RFI Supplemental Information Received
 NAICS Code(s): 562112
 Hazardous Waste Collection
 Original schedule date: Not reported
 Schedule end date: Not reported

EPA ID: WAD092300250
 EPA Region: 10
 Area Name: FACILITY
 Actual Date: 2005-08-24 00:00:00.0
 Action: CA750IN - Migration of Contaminated Groundwater under Control, More information is needed to make a determination
 NAICS Code(s): 562112
 Hazardous Waste Collection
 Original schedule date: Not reported
 Schedule end date: Not reported

EPA ID: WAD092300250
 EPA Region: 10
 Area Name: FACILITY
 Actual Date: 2005-08-19 00:00:00.0
 Action: CA155 - RFI Supplemental Information Requested By Agency
 NAICS Code(s): 562112
 Hazardous Waste Collection
 Original schedule date: Not reported
 Schedule end date: Not reported

EPA ID: WAD092300250
 EPA Region: 10
 Area Name: FACILITY
 Actual Date: 2005-08-12 00:00:00.0
 Action: CA160 - RFI Supplemental Information Received
 NAICS Code(s): 562112

MAP FINDINGS

Map ID
 Direction
 Distance
 Distance (ft.)Site

EDR ID Number

Database(s) EPA ID Number

BURLINGTON ENVIRONMENTAL INC WASHOUGAL (Continued)

1000294365

Hazardous Waste Collection
 Original schedule date: Not reported
 Schedule end date: Not reported

EPA ID: WAD092300250
 EPA Region: 10
 Area Name: FACILITY
 Actual Date: 2005-07-15 00:00:00.0
 Action: CA195 - FI Progress Reports Received
 NAICS Code(s): 562112
 Hazardous Waste Collection
 Original schedule date: Not reported
 Schedule end date: Not reported

EPA ID: WAD092300250
 EPA Region: 10
 Area Name: FACILITY
 Actual Date: 2005-05-27 00:00:00.0
 Action: CA170 - RFI Supplemental Information Deemed Satisfactory
 NAICS Code(s): 562112
 Hazardous Waste Collection
 Original schedule date: Not reported
 Schedule end date: Not reported

EPA ID: WAD092300250
 EPA Region: 10
 Area Name: FACILITY
 Actual Date: 2005-05-18 00:00:00.0
 Action: CA160 - RFI Supplemental Information Received
 NAICS Code(s): 562112
 Hazardous Waste Collection
 Original schedule date: Not reported
 Schedule end date: Not reported

EPA ID: WAD092300250
 EPA Region: 10
 Area Name: FACILITY
 Actual Date: 2005-04-15 00:00:00.0
 Action: CA195 - FI Progress Reports Received
 NAICS Code(s): 562112
 Hazardous Waste Collection
 Original schedule date: Not reported
 Schedule end date: Not reported

EPA ID: WAD092300250
 EPA Region: 10
 Area Name: FACILITY
 Actual Date: 2005-01-14 00:00:00.0
 Action: CA195 - FI Progress Reports Received
 NAICS Code(s): 562112
 Hazardous Waste Collection
 Original schedule date: Not reported
 Schedule end date: Not reported

EPA ID: WAD092300250
 EPA Region: 10
 Area Name: FACILITY

MAP FINDINGS

Map ID
 Direction
 Distance
 Distance (ft.)Site

EDR ID Number

Database(s) EPA ID Number

BURLINGTON ENVIRONMENTAL INC WASHOUGAL (Continued)

1000294365

Actual Date: 2004-10-15 00:00:00.0
 Action: CA195 - FI Progress Reports Received
 NAICS Code(s): 562112
 Hazardous Waste Collection
 Original schedule date: Not reported
 Schedule end date: Not reported

EPA ID: WAD092300250
 EPA Region: 10
 Area Name: FACILITY
 Actual Date: 2004-07-15 00:00:00.0
 Action: CA195 - FI Progress Reports Received
 NAICS Code(s): 562112
 Hazardous Waste Collection
 Original schedule date: Not reported
 Schedule end date: Not reported

EPA ID: WAD092300250
 EPA Region: 10
 Area Name: FACILITY
 Actual Date: 2004-07-02 00:00:00.0
 Action: CA750NO - Migration of Contaminated Groundwater under Control,
 Unacceptable migration of contaminated groundwater is observed or
 expected
 NAICS Code(s): 562112
 Hazardous Waste Collection
 Original schedule date: Not reported
 Schedule end date: Not reported

EPA ID: WAD092300250
 EPA Region: 10
 Area Name: FACILITY
 Actual Date: 2004-07-02 00:00:00.0
 Action: CA725IN - Current Human Exposures Under Control, More information is
 needed to make a determination
 NAICS Code(s): 562112
 Hazardous Waste Collection
 Original schedule date: Not reported
 Schedule end date: Not reported

EPA ID: WAD092300250
 EPA Region: 10
 Area Name: FACILITY
 Actual Date: 2004-04-15 00:00:00.0
 Action: CA195 - FI Progress Reports Received
 NAICS Code(s): 562112
 Hazardous Waste Collection
 Original schedule date: Not reported
 Schedule end date: Not reported

EPA ID: WAD092300250
 EPA Region: 10
 Area Name: FACILITY
 Actual Date: 2004-04-14 00:00:00.0
 Action: CA195 - FI Progress Reports Received
 NAICS Code(s): 562112
 Hazardous Waste Collection

MAP FINDINGS

Map ID
 Direction
 Distance
 Distance (ft.)Site

EDR ID Number
 EPA ID Number

Database(s)

BURLINGTON ENVIRONMENTAL INC WASHOUGAL (Continued)

1000294365

Original schedule date: Not reported
 Schedule end date: Not reported

EPA ID: WAD092300250
 EPA Region: 10
 Area Name: FACILITY
 Actual Date: 2003-07-25 00:00:00.0
 Action: CA725IN - Current Human Exposures Under Control, More information is needed to make a determination
 NAICS Code(s): 562112
 Hazardous Waste Collection

Original schedule date: Not reported
 Schedule end date: Not reported

EPA ID: WAD092300250
 EPA Region: 10
 Area Name: FACILITY
 Actual Date: 2003-07-25 00:00:00.0
 Action: CA750NO - Migration of Contaminated Groundwater under Control, Unacceptable migration of contaminated groundwater is observed or expected
 NAICS Code(s): 562112
 Hazardous Waste Collection

Original schedule date: Not reported
 Schedule end date: Not reported

EPA ID: WAD092300250
 EPA Region: 10
 Area Name: FACILITY
 Actual Date: 2003-04-15 00:00:00.0
 Action: CA195 - FI Progress Reports Received
 NAICS Code(s): 562112
 Hazardous Waste Collection

Original schedule date: Not reported
 Schedule end date: Not reported

EPA ID: WAD092300250
 EPA Region: 10
 Area Name: FACILITY
 Actual Date: 2002-07-08 00:00:00.0
 Action: CA195 - FI Progress Reports Received
 NAICS Code(s): 562112
 Hazardous Waste Collection

Original schedule date: Not reported
 Schedule end date: Not reported

EPA ID: WAD092300250
 EPA Region: 10
 Area Name: FACILITY
 Actual Date: 2002-05-15 00:00:00.0
 Action: CA195 - FI Progress Reports Received
 NAICS Code(s): 562112
 Hazardous Waste Collection

Original schedule date: Not reported
 Schedule end date: Not reported

EPA ID: WAD092300250

MAP FINDINGS

Map ID
 Direction
 Distance
 Distance (ft.)Site

EDR ID Number

Database(s) EPA ID Number

BURLINGTON ENVIRONMENTAL INC WASHOUGAL (Continued)

1000294365

EPA Region: 10
 Area Name: FACILITY
 Actual Date: 2001-12-31 00:00:00.0
 Action: CA195 - FI Progress Reports Received
 NAICS Code(s): 562112
 Hazardous Waste Collection
 Original schedule date: Not reported
 Schedule end date: Not reported

EPA ID: WAD092300250
 EPA Region: 10
 Area Name: FACILITY
 Actual Date: 2001-09-24 00:00:00.0
 Action: CA150 - RFI Workplan Approved
 NAICS Code(s): 562112
 Hazardous Waste Collection
 Original schedule date: Not reported
 Schedule end date: Not reported

EPA ID: WAD092300250
 EPA Region: 10
 Area Name: FACILITY
 Actual Date: 2001-07-30 00:00:00.0
 Action: CA725IN - Current Human Exposures Under Control, More information is needed to make a determination
 NAICS Code(s): 562112
 Hazardous Waste Collection
 Original schedule date: Not reported
 Schedule end date: Not reported

EPA ID: WAD092300250
 EPA Region: 10
 Area Name: FACILITY
 Actual Date: 2001-07-27 00:00:00.0
 Action: CA750IN - Migration of Contaminated Groundwater under Control, More information is needed to make a determination
 NAICS Code(s): 562112
 Hazardous Waste Collection
 Original schedule date: Not reported
 Schedule end date: Not reported

EPA ID: WAD092300250
 EPA Region: 10
 Area Name: FACILITY
 Actual Date: 2001-05-01 00:00:00.0
 Action: CA110 - RFI Workplan Received
 NAICS Code(s): 562112
 Hazardous Waste Collection
 Original schedule date: Not reported
 Schedule end date: Not reported

EPA ID: WAD092300250
 EPA Region: 10
 Area Name: FACILITY
 Actual Date: 2001-04-18 00:00:00.0
 Action: CA155 - RFI Supplemental Information Requested By Agency
 NAICS Code(s): 562112

MAP FINDINGS

Map ID
 Direction
 Distance
 Distance (ft.)Site

EDR ID Number

Database(s) EPA ID Number

BURLINGTON ENVIRONMENTAL INC WASHOUGAL (Continued)

1000294365

Hazardous Waste Collection
 Original schedule date: Not reported
 Schedule end date: Not reported

EPA ID: WAD092300250
 EPA Region: 10
 Area Name: FACILITY
 Actual Date: 2001-04-15 00:00:00.0
 Action: CA195 - FI Progress Reports Received
 NAICS Code(s): 562112
 Hazardous Waste Collection
 Original schedule date: Not reported
 Schedule end date: Not reported

EPA ID: WAD092300250
 EPA Region: 10
 Area Name: FACILITY
 Actual Date: 2000-09-18 00:00:00.0
 Action: CA190 - RFI Report Received
 NAICS Code(s): 562112
 Hazardous Waste Collection
 Original schedule date: Not reported
 Schedule end date: Not reported

EPA ID: WAD092300250
 EPA Region: 10
 Area Name: FACILITY
 Actual Date: 2000-07-12 00:00:00.0
 Action: CA725IN - Current Human Exposures Under Control, More information is needed to make a determination
 NAICS Code(s): 562112
 Hazardous Waste Collection
 Original schedule date: Not reported
 Schedule end date: Not reported

EPA ID: WAD092300250
 EPA Region: 10
 Area Name: FACILITY
 Actual Date: 2000-07-12 00:00:00.0
 Action: CA750IN - Migration of Contaminated Groundwater under Control, More information is needed to make a determination
 NAICS Code(s): 562112
 Hazardous Waste Collection
 Original schedule date: Not reported
 Schedule end date: Not reported

EPA ID: WAD092300250
 EPA Region: 10
 Area Name: FACILITY
 Actual Date: 2000-04-18 00:00:00.0
 Action: CA195 - FI Progress Reports Received
 NAICS Code(s): 562112
 Hazardous Waste Collection
 Original schedule date: Not reported
 Schedule end date: Not reported

EPA ID: WAD092300250

MAP FINDINGS

Map ID
 Direction
 Distance
 Distance (ft.)Site

EDR ID Number

Database(s) EPA ID Number

BURLINGTON ENVIRONMENTAL INC WASHOUGAL (Continued)

1000294365

EPA Region: 10
 Area Name: FACILITY
 Actual Date: 2000-04-17 00:00:00.0
 Action: CA195 - FI Progress Reports Received
 NAICS Code(s): 562112
 Hazardous Waste Collection
 Original schedule date: Not reported
 Schedule end date: Not reported

EPA ID: WAD092300250
 EPA Region: 10
 Area Name: FACILITY
 Actual Date: 2000-03-14 00:00:00.0
 Action: CA155 - RFI Supplemental Information Requested By Agency
 NAICS Code(s): 562112
 Hazardous Waste Collection
 Original schedule date: Not reported
 Schedule end date: Not reported

EPA ID: WAD092300250
 EPA Region: 10
 Area Name: FACILITY
 Actual Date: 1999-05-20 00:00:00.0
 Action: CA150 - RFI Workplan Approved
 NAICS Code(s): 562112
 Hazardous Waste Collection
 Original schedule date: Not reported
 Schedule end date: Not reported

EPA ID: WAD092300250
 EPA Region: 10
 Area Name: FACILITY
 Actual Date: 1999-05-01 00:00:00.0
 Action: CA195 - FI Progress Reports Received
 NAICS Code(s): 562112
 Hazardous Waste Collection
 Original schedule date: Not reported
 Schedule end date: Not reported

EPA ID: WAD092300250
 EPA Region: 10
 Area Name: FACILITY
 Actual Date: 1998-10-30 00:00:00.0
 Action: CA110 - RFI Workplan Received
 NAICS Code(s): 562112
 Hazardous Waste Collection
 Original schedule date: Not reported
 Schedule end date: Not reported

EPA ID: WAD092300250
 EPA Region: 10
 Area Name: FACILITY
 Actual Date: 1998-10-01 00:00:00.0
 Action: CA190 - RFI Report Received
 NAICS Code(s): 562112
 Hazardous Waste Collection
 Original schedule date: Not reported

MAP FINDINGS

Map ID
 Direction
 Distance
 Distance (ft.)Site

EDR ID Number
 Database(s) EPA ID Number

BURLINGTON ENVIRONMENTAL INC WASHOUGAL (Continued)

1000294365

Schedule end date: Not reported

EPA ID: WAD092300250
 EPA Region: 10
 Area Name: FACILITY
 Actual Date: 1998-09-28 00:00:00.0
 Action: CA120 - RFI Workplan Modification Requested By Agency
 NAICS Code(s): 562112
 Hazardous Waste Collection

Original schedule date: Not reported
 Schedule end date: Not reported

EPA ID: WAD092300250
 EPA Region: 10
 Area Name: FACILITY
 Actual Date: 1998-09-01 00:00:00.0
 Action: CA100 - RFI Imposition
 NAICS Code(s): 562112
 Hazardous Waste Collection

Original schedule date: Not reported
 Schedule end date: Not reported

EPA ID: WAD092300250
 EPA Region: 10
 Area Name: FACILITY
 Actual Date: 1998-08-24 00:00:00.0
 Action: CA180 - RFI Supplemental Implementation Begun
 NAICS Code(s): 562112
 Hazardous Waste Collection

Original schedule date: Not reported
 Schedule end date: Not reported

EPA ID: WAD092300250
 EPA Region: 10
 Area Name: FACILITY
 Actual Date: 1998-07-13 00:00:00.0
 Action: CA110 - RFI Workplan Received
 NAICS Code(s): 562112
 Hazardous Waste Collection

Original schedule date: Not reported
 Schedule end date: Not reported

EPA ID: WAD092300250
 EPA Region: 10
 Area Name: FACILITY
 Actual Date: 1997-10-02 00:00:00.0
 Action: CA650 - Stabilization Construction Completed
 NAICS Code(s): 562112
 Hazardous Waste Collection

Original schedule date: Not reported
 Schedule end date: Not reported

EPA ID: WAD092300250
 EPA Region: 10
 Area Name: FACILITY
 Actual Date: 1997-09-15 00:00:00.0
 Action: CA600 - Stabilization Measures Implemented

MAP FINDINGS

Map ID
 Direction
 Distance
 Distance (ft.)Site

EDR ID Number
 EPA ID Number

Database(s)

BURLINGTON ENVIRONMENTAL INC WASHOUGAL (Continued)

1000294365

NAICS Code(s): 562112
 Hazardous Waste Collection
 Original schedule date: Not reported
 Schedule end date: Not reported

EPA ID: WAD092300250
 EPA Region: 10
 Area Name: FACILITY
 Actual Date: 1997-09-11 00:00:00.0
 Action: CA750IN - Migration of Contaminated Groundwater under Control, More information is needed to make a determination

NAICS Code(s): 562112
 Hazardous Waste Collection
 Original schedule date: 1997-09-11 00:00:00.0
 Schedule end date: Not reported

EPA ID: WAD092300250
 EPA Region: 10
 Area Name: FACILITY
 Actual Date: 1997-09-11 00:00:00.0
 Action: CA725IN - Current Human Exposures Under Control, More information is needed to make a determination

NAICS Code(s): 562112
 Hazardous Waste Collection
 Original schedule date: Not reported
 Schedule end date: Not reported

EPA ID: WAD092300250
 EPA Region: 10
 Area Name: FACILITY
 Actual Date: 1996-11-13 00:00:00.0
 Action: CA190 - RFI Report Received

NAICS Code(s): 562112
 Hazardous Waste Collection
 Original schedule date: Not reported
 Schedule end date: Not reported

EPA ID: WAD092300250
 EPA Region: 10
 Area Name: FACILITY
 Actual Date: 1996-07-10 00:00:00.0
 Action: CA180 - RFI Supplemental Implementation Begun

NAICS Code(s): 562112
 Hazardous Waste Collection
 Original schedule date: Not reported
 Schedule end date: Not reported

EPA ID: WAD092300250
 EPA Region: 10
 Area Name: FACILITY
 Actual Date: 1996-05-29 00:00:00.0
 Action: CA150 - RFI Workplan Approved

NAICS Code(s): 562112
 Hazardous Waste Collection
 Original schedule date: Not reported
 Schedule end date: Not reported

MAP FINDINGS

Map ID
 Direction
 Distance
 Distance (ft.)Site

EDR ID Number
 EPA ID Number

Database(s)

BURLINGTON ENVIRONMENTAL INC WASHOUGAL (Continued)

1000294365

EPA ID: WAD092300250
 EPA Region: 10
 Area Name: FACILITY
 Actual Date: 1996-05-29 00:00:00.0
 Action: CA110 - RFI Workplan Received
 NAICS Code(s): 562112
 Hazardous Waste Collection
 Original schedule date: Not reported
 Schedule end date: Not reported

EPA ID: WAD092300250
 EPA Region: 10
 Area Name: FACILITY
 Actual Date: 1996-05-24 00:00:00.0
 Action: CA140 - RFI Workplan Notice Of Deficiency Issued
 NAICS Code(s): 562112
 Hazardous Waste Collection
 Original schedule date: Not reported
 Schedule end date: Not reported

EPA ID: WAD092300250
 EPA Region: 10
 Area Name: FACILITY
 Actual Date: 1996-03-14 00:00:00.0
 Action: CA140 - RFI Workplan Notice Of Deficiency Issued
 NAICS Code(s): 562112
 Hazardous Waste Collection
 Original schedule date: Not reported
 Schedule end date: Not reported

EPA ID: WAD092300250
 EPA Region: 10
 Area Name: FACILITY
 Actual Date: 1995-01-31 00:00:00.0
 Action: CA140 - RFI Workplan Notice Of Deficiency Issued
 NAICS Code(s): 562112
 Hazardous Waste Collection
 Original schedule date: Not reported
 Schedule end date: Not reported

EPA ID: WAD092300250
 EPA Region: 10
 Area Name: FACILITY
 Actual Date: 1992-07-01 00:00:00.0
 Action: CA110 - RFI Workplan Received
 NAICS Code(s): 562112
 Hazardous Waste Collection
 Original schedule date: Not reported
 Schedule end date: Not reported

EPA ID: WAD092300250
 EPA Region: 10
 Area Name: FACILITY
 Actual Date: 1992-06-25 00:00:00.0
 Action: CA225YE - Stabilization Measures Evaluation, This facility ,is amenable to stabilization activity based on the, status of corrective action work at the facility, technical factors, the degree of risk,

MAP FINDINGS

Map ID
 Direction
 Distance
 Distance (ft.)Site

EDR ID Number
 EPA ID Number

Database(s)

BURLINGTON ENVIRONMENTAL INC WASHOUGAL (Continued)

1000294365

timing considerations and administrative considerations
 NAICS Code(s): 562112
 Hazardous Waste Collection
 Original schedule date: Not reported
 Schedule end date: Not reported

EPA ID: WAD092300250
 EPA Region: 10
 Area Name: FACILITY
 Actual Date: 1992-03-03 00:00:00.0
 Action: CA225IN - Stabilization Measures Evaluation, This facility is not, amenable to stabilization activity because of, a lack of technical data. An evaluation has been completed, but further data is necessary to determine stabilization measures, feasibility or appropriateness. This status should be changed when data becomes available

NAICS Code(s): 562112
 Hazardous Waste Collection
 Original schedule date: Not reported
 Schedule end date: Not reported

EPA ID: WAD092300250
 EPA Region: 10
 Area Name: FACILITY
 Actual Date: 1991-10-04 00:00:00.0
 Action: CA075HI - CA Prioritization, Facility or area was assigned a high corrective action priority

NAICS Code(s): 562112
 Hazardous Waste Collection
 Original schedule date: Not reported
 Schedule end date: Not reported

EPA ID: WAD092300250
 EPA Region: 10
 Area Name: FACILITY
 Actual Date: 1991-07-01 00:00:00.0
 Action: CA190 - RFI Report Received

NAICS Code(s): 562112
 Hazardous Waste Collection
 Original schedule date: Not reported
 Schedule end date: Not reported

EPA ID: WAD092300250
 EPA Region: 10
 Area Name: FACILITY
 Actual Date: 1989-01-03 00:00:00.0
 Action: CA100DC - RFI Imposition, Focused data collection required for stabilization evaluation

NAICS Code(s): 562112
 Hazardous Waste Collection
 Original schedule date: Not reported
 Schedule end date: Not reported

EPA ID: WAD092300250
 EPA Region: 10
 Area Name: FACILITY
 Actual Date: 1988-09-30 00:00:00.0
 Action: CA600SR - Stabilization Measures Implemented, Primary measure is

MAP FINDINGS

Map ID
 Direction
 Distance
 Distance (ft.)Site

EDR ID Number
 EPA ID Number

Database(s)

BURLINGTON ENVIRONMENTAL INC WASHOUGAL (Continued)

1000294365

source removal and/or treatment
 NAICS Code(s): 562112
 Hazardous Waste Collection
 Original schedule date: Not reported
 Schedule end date: Not reported

EPA ID: WAD092300250
 EPA Region: 10
 Area Name: FACILITY
 Actual Date: 1988-09-30 00:00:00.0
 Action: CA100 - RFI Imposition
 NAICS Code(s): 562112
 Hazardous Waste Collection
 Original schedule date: Not reported
 Schedule end date: Not reported

EPA ID: WAD092300250
 EPA Region: 10
 Area Name: FACILITY
 Actual Date: 1988-05-28 00:00:00.0
 Action: CA070YE - RFA Determination Of Need For An RFI, RFI is Necessary
 NAICS Code(s): 562112
 Hazardous Waste Collection
 Original schedule date: Not reported
 Schedule end date: Not reported

EPA ID: WAD092300250
 EPA Region: 10
 Area Name: FACILITY
 Actual Date: 1988-05-25 00:00:00.0
 Action: CA050 - RFA Completed
 NAICS Code(s): 562112
 Hazardous Waste Collection
 Original schedule date: Not reported
 Schedule end date: Not reported

RCRA-TSDF:

Date form received by agency: 2019-02-18 00:00:00.0
 Facility name: BURLINGTON ENVIRONMENTAL LLC WASHOUGAL
 Facility address: 625 S 32ND ST
 WASHOUGAL, WA 98671

EPA ID: WAD092300250
 Contact: KATEY POTTER
 Contact address: 1701 EAST ALEXANDER AVENUE
 TACOMA, WA 98421

Contact country: US
 Contact telephone: 206-715-1974
 Contact email: KATEY.POTTER@STERICYCLE.COM
 EPA Region: 10
 Land type: Private
 Classification: TSDF
 Description: Handler is engaged in the treatment, storage or disposal of hazardous waste

Classification: Non-Generator
 Description: Handler: Non-Generators do not presently generate hazardous waste

MAP FINDINGS

Map ID
 Direction
 Distance
 Distance (ft.)Site

EDR ID Number

Database(s) EPA ID Number

BURLINGTON ENVIRONMENTAL INC WASHOUGAL (Continued)

1000294365

Owner/Operator Summary:

Owner/operator name: BURLINGTON ENVIRONMENTAL LLC
 Owner/operator address: 18000 72ND AVE. S. SUITE 201
 KENT, WA 98032
 Owner/operator country: US
 Owner/operator telephone: 425-227-0311
 Owner/operator email: Not reported
 Owner/operator fax: Not reported
 Owner/operator extension: Not reported
 Legal status: Private
 Owner/Operator Type: Owner
 Owner/Op start date: 2018-10-29 00:00:00.0
 Owner/Op end date: Not reported

Owner/operator name: BURLINGTON ENVIRONMENTAL LLC
 Owner/operator address: 18000 72ND AVE. S. SUITE 217
 KENT, WA 98032
 Owner/operator country: US
 Owner/operator telephone: 425-227-0311
 Owner/operator email: Not reported
 Owner/operator fax: Not reported
 Owner/operator extension: Not reported
 Legal status: Private
 Owner/Operator Type: Owner
 Owner/Op start date: 1996-11-14 00:00:00.0
 Owner/Op end date: Not reported

Owner/operator name: BURLINGTON ENVIRONMENTAL LLC
 Owner/operator address: 625 S 32ND ST
 WASHOUGAL, WA 98671
 Owner/operator country: US
 Owner/operator telephone: 360-835-8594
 Owner/operator email: Not reported
 Owner/operator fax: Not reported
 Owner/operator extension: Not reported
 Legal status: Private
 Owner/Operator Type: Operator
 Owner/Op start date: 1996-11-14 00:00:00.0
 Owner/Op end date: Not reported

Handler Activities Summary:

U.S. importer of hazardous waste: No
 Mixed waste (haz. and radioactive): No
 Recycler of hazardous waste: No
 Transporter of hazardous waste: No
 Treater, storer or disposer of HW: No
 Underground injection activity: No
 On-site burner exemption: No
 Furnace exemption: No
 Used oil fuel burner: No
 Used oil processor: No
 User oil refiner: No
 Used oil fuel marketer to burner: No
 Used oil Specification marketer: No
 Used oil transfer facility: Yes
 Used oil transporter: No

MAP FINDINGS

Map ID
 Direction
 Distance
 Distance (ft.)Site

EDR ID Number

Database(s) EPA ID Number

BURLINGTON ENVIRONMENTAL INC WASHOUGAL (Continued)

1000294365

Historical Generators:

Date form received by agency: 2018-10-29 00:00:00.0
 Site name: BURLINGTON ENVIRONMENTAL LLC WASHOUGAL
 Classification: Not a generator, verified

Date form received by agency: 2018-02-25 00:00:00.0
 Site name: BURLINGTON ENVIRONMENTAL LLC WASHOUGAL
 Classification: Not a generator, verified

Date form received by agency: 2017-02-24 00:00:00.0
 Site name: BURLINGTON ENVIRONMENTAL LLC WASHOUGAL
 Classification: Not a generator, verified

Date form received by agency: 2016-02-22 00:00:00.0
 Site name: BURLINGTON ENVIRONMENTAL LLC WASHOUGAL
 Classification: Not a generator, verified

Date form received by agency: 2015-02-12 00:00:00.0
 Site name: BURLINGTON ENVIRONMENTAL LLC WASHOUGAL
 Classification: Not a generator, verified

Date form received by agency: 2014-02-27 00:00:00.0
 Site name: BURLINGTON ENVIRONMENTAL LLC WASHOUGAL
 Classification: Not a generator, verified

Date form received by agency: 2013-11-07 00:00:00.0
 Site name: BURLINGTON ENVIRONMENTAL LLC WASHOUGAL
 Classification: Conditionally Exempt Small Quantity Generator

Date form received by agency: 2013-02-26 00:00:00.0
 Site name: BURLINGTON ENVIRONMENTAL LLC WASHOUGAL
 Classification: Conditionally Exempt Small Quantity Generator

Date form received by agency: 2012-04-23 00:00:00.0
 Site name: BURLINGTON ENVIRONMENTAL LLC WASHOUGAL
 Classification: Not a generator, verified

Date form received by agency: 2012-02-17 00:00:00.0
 Site name: BURLINGTON ENVIRONMENTAL LLC WASHOUGAL
 Classification: Conditionally Exempt Small Quantity Generator

Date form received by agency: 2012-02-17 00:00:00.0
 Site name: BURLINGTON ENVIRONMENTAL LLC WASHOUGAL
 Classification: Conditionally Exempt Small Quantity Generator

Date form received by agency: 2011-02-01 00:00:00.0
 Site name: BURLINGTON ENVIRONMENTAL LLC WASHOUGAL
 Classification: Conditionally Exempt Small Quantity Generator

Date form received by agency: 2011-02-01 00:00:00.0
 Site name: BURLINGTON ENVIRONMENTAL LLC WASHOUGAL
 Classification: Conditionally Exempt Small Quantity Generator

Date form received by agency: 2010-02-17 00:00:00.0
 Site name: BURLINGTON ENVIRONMENTAL LLC WASHOUGAL
 Classification: Conditionally Exempt Small Quantity Generator

MAP FINDINGS

Map ID
 Direction
 Distance
 Distance (ft.)Site

EDR ID Number

Database(s) EPA ID Number

BURLINGTON ENVIRONMENTAL INC WASHOUGAL (Continued)

1000294365

Date form received by agency:2010-02-17 00:00:00.0
 Site name: BURLINGTON ENVIRONMENTAL LLC WASHOUGAL
 Classification: Conditionally Exempt Small Quantity Generator

Date form received by agency:2009-02-11 00:00:00.0
 Site name: BURLINGTON ENVIRONMENTAL LLC WASHOUGAL
 Classification: Conditionally Exempt Small Quantity Generator

Date form received by agency:2008-04-16 00:00:00.0
 Site name: BURLINGTON ENVIRONMENTAL LLC WASHOUGAL
 Classification: Conditionally Exempt Small Quantity Generator

Date form received by agency:2008-02-19 00:00:00.0
 Site name: BURLINGTON ENVIRONMENTAL WASHOUGAL
 Classification: Conditionally Exempt Small Quantity Generator

Date form received by agency:2007-12-31 00:00:00.0
 Site name: BURLINGTON ENVIRONMENTAL WASHOUGAL
 Classification: Not a generator, verified

Date form received by agency:2007-01-24 00:00:00.0
 Site name: BURLINGTON ENVIRONMENTAL WASHOUGAL
 Classification: Conditionally Exempt Small Quantity Generator

Date form received by agency:2006-01-20 00:00:00.0
 Site name: BURLINGTON ENVIRONMENTAL WASHOUGAL
 Classification: Conditionally Exempt Small Quantity Generator

Date form received by agency:2005-12-31 00:00:00.0
 Site name: BURLINGTON ENVIRONMENTAL WASHOUGAL
 Classification: Not a generator, verified

Date form received by agency:2005-02-17 00:00:00.0
 Site name: BURLINGTON ENVIRONMENTAL WASHOUGAL
 Classification: Conditionally Exempt Small Quantity Generator

Date form received by agency:2004-10-21 00:00:00.0
 Site name: BURLINGTON ENVIRONMENTAL WASHOUGAL
 Classification: Large Quantity Generator

Date form received by agency:2004-03-25 00:00:00.0
 Site name: BURLINGTON ENVIRONMENTAL WASHOUGAL
 Classification: Not a generator, verified

Date form received by agency:2003-12-31 00:00:00.0
 Site name: BURLINGTON ENVIRONMENTAL WASHOUGAL
 Classification: Not a generator, verified

Date form received by agency:2003-03-28 00:00:00.0
 Site name: BURLINGTON ENVIRONMENTAL WASHOUGAL
 Classification: Not a generator, verified

Date form received by agency:2002-04-04 00:00:00.0
 Site name: BURLINGTON ENVIRONMENTAL WASHOUGAL
 Classification: Small Quantity Generator

Date form received by agency:2001-04-16 00:00:00.0

MAP FINDINGS

Map ID
 Direction
 Distance
 Distance (ft.)Site

EDR ID Number

Database(s) EPA ID Number

BURLINGTON ENVIRONMENTAL INC WASHOUGAL (Continued)

1000294365

Site name: BURLINGTON ENVIRONMENTAL WASHOUGAL
 Classification: Large Quantity Generator

Date form received by agency: 2000-07-11 00:00:00.0
 Site name: BURLINGTON ENVIRONMENTAL WASHOUGAL
 Classification: Large Quantity Generator

Date form received by agency: 2000-07-11 00:00:00.0
 Site name: BURLINGTON ENVIRONMENTAL WASHOUGAL
 Classification: Not a generator, verified

Date form received by agency: 2000-04-04 00:00:00.0
 Site name: BURLINGTON ENVIRONMENTAL WASHOUGAL
 Classification: Large Quantity Generator

Date form received by agency: 2000-04-04 00:00:00.0
 Site name: BURLINGTON ENVIRONMENTAL WASHOUGAL
 Classification: Large Quantity Generator

Date form received by agency: 1999-06-01 00:00:00.0
 Site name: BURLINGTON ENVIRONMENTAL WASHOUGAL
 Classification: Large Quantity Generator

Date form received by agency: 1998-09-24 00:00:00.0
 Site name: BURLINGTON ENVIRONMENTAL WASHOUGAL
 Classification: Large Quantity Generator

Date form received by agency: 1998-09-24 00:00:00.0
 Site name: BURLINGTON ENVIRONMENTAL WASHOUGAL
 Classification: Large Quantity Generator

Date form received by agency: 1997-12-03 00:00:00.0
 Site name: BURLINGTON ENVIRONMENTAL WASHOUGAL
 Classification: Large Quantity Generator

Date form received by agency: 1996-07-31 00:00:00.0
 Site name: BURLINGTON ENVIRONMENTAL WASHOUGAL
 Classification: Large Quantity Generator

Date form received by agency: 1996-07-12 00:00:00.0
 Site name: BURLINGTON ENVIRONMENTAL WASHOUGAL
 Classification: Not a generator, verified

Date form received by agency: 1996-03-01 00:00:00.0
 Site name: BURLINGTON ENVIRONMENTAL INC - WASHOUGAL
 Classification: Large Quantity Generator

Date form received by agency: 1994-02-28 00:00:00.0
 Site name: BURLINGTON ENVIRONMENTAL, INC. WASHOUGAL
 Classification: Large Quantity Generator

Date form received by agency: 1994-01-01 00:00:00.0
 Site name: BURLINGTON ENVIRONMENTAL WASHOUGAL
 Classification: Not a generator, verified

Date form received by agency: 1993-09-01 00:00:00.0
 Site name: BURLINGTON ENVIRONMENTAL, INC.

MAP FINDINGS

Map ID
 Direction
 Distance
 Distance (ft.)Site

EDR ID Number
 EPA ID Number

Database(s)

BURLINGTON ENVIRONMENTAL INC WASHOUGAL (Continued)

1000294365

Classification: Large Quantity Generator

Date form received by agency: 1990-12-31 00:00:00.0
 Site name: CHEMICAL PROCESSORS INC
 Classification: Large Quantity Generator

Hazardous Waste Summary:

. Waste code: D001
 . Waste name: IGNITABLE WASTE

Corrective Action Summary:

Event date: 1988-05-25 00:00:00.0
 Event: RFA COMPLETED

Event date: 1988-05-28 00:00:00.0
 Event: DETERMINATION OF NEED FOR AN INVESTIGATION-INVESTIGATION IS NECESSARY

Event date: 1988-09-30 00:00:00.0
 Event: INVESTIGATION IMPOSITION

Event date: 1988-09-30 00:00:00.0
 Event: STABILIZATION/INTERIM MEASURES DECISION-PRIMARY MEAS IS SOURCE REMOVL &/OR TRT

Event date: 1989-01-03 00:00:00.0
 Event: RFI IMPOSITION-FOCUSED DATA COLLECTION REQ STAB EVAL

Event date: 1991-07-01 00:00:00.0
 Event: INVESTIGATION REPORT RECEIVED

Event date: 1991-10-04 00:00:00.0
 Event: CA PRIORITIZATION-HIGH CA PRIORITY

Event date: 1992-03-03 00:00:00.0
 Event: STABILIZATION MEASURES EVALUATION-FURTHER INVESTIGATION NECESSARY

Event date: 1992-06-25 00:00:00.0
 Event: STABILIZATION MEASURES EVALUATION-FACILITY IS AMENABLE TO STABILIZATION

Event date: 1992-07-01 00:00:00.0
 Event: INVESTIGATION WORKPLAN RECEIVED

Event date: 1995-01-31 00:00:00.0
 Event: INVESTIGATION WORKPLAN NOTICE OF DEFICIENCY ISSUED

Event date: 1996-03-14 00:00:00.0
 Event: INVESTIGATION WORKPLAN NOTICE OF DEFICIENCY ISSUED

Event date: 1996-05-24 00:00:00.0
 Event: INVESTIGATION WORKPLAN NOTICE OF DEFICIENCY ISSUED

Event date: 1996-05-29 00:00:00.0
 Event: INVESTIGATION WORKPLAN APPROVED

MAP FINDINGS

Map ID
 Direction
 Distance
 Distance (ft.)Site

EDR ID Number

Database(s) EPA ID Number

BURLINGTON ENVIRONMENTAL INC WASHOUGAL (Continued)

1000294365

Event date:	1996-05-29 00:00:00.0
Event:	INVESTIGATION WORKPLAN RECEIVED
Event date:	1996-07-10 00:00:00.0
Event:	INVESTIGATION IMPLEMENTATION BEGUN
Event date:	1996-11-13 00:00:00.0
Event:	INVESTIGATION REPORT RECEIVED
Event date:	1997-09-11 00:00:00.0
Event:	HUMAN EXPOSURES CONTROLLED DETERMINATION-MORE INFORMATION NEEDED
Event date:	1997-09-11 00:00:00.0
Event:	RELEASE TO GW CONTROLLED DETERMINATION-MORE INFORMATION NEEDED
Event date:	1997-09-15 00:00:00.0
Event:	STABILIZATION/INTERIM MEASURES DECISION
Event date:	1997-10-02 00:00:00.0
Event:	STABILIZATION CONSTRUCTION COMPLETED
Event date:	1998-07-13 00:00:00.0
Event:	INVESTIGATION WORKPLAN RECEIVED
Event date:	1998-08-24 00:00:00.0
Event:	INVESTIGATION IMPLEMENTATION BEGUN
Event date:	1998-09-01 00:00:00.0
Event:	INVESTIGATION IMPOSITION
Event date:	1998-09-28 00:00:00.0
Event:	INVESTIGATION WORKPLAN MODIFICATION REQ BY AGENCY
Event date:	1998-10-01 00:00:00.0
Event:	INVESTIGATION REPORT RECEIVED
Event date:	1998-10-30 00:00:00.0
Event:	INVESTIGATION WORKPLAN RECEIVED
Event date:	1999-05-01 00:00:00.0
Event:	INVESTIGATION PROGRESS REPORTS RECEIVED
Event date:	1999-05-20 00:00:00.0
Event:	INVESTIGATION WORKPLAN APPROVED
Event date:	2000-03-14 00:00:00.0
Event:	INVESTIGATION SUPPLEMENTAL INFO REQ BY AGENCY
Event date:	2000-04-17 00:00:00.0
Event:	INVESTIGATION PROGRESS REPORTS RECEIVED
Event date:	2000-04-18 00:00:00.0
Event:	INVESTIGATION PROGRESS REPORTS RECEIVED
Event date:	2000-07-12 00:00:00.0
Event:	RELEASE TO GW CONTROLLED DETERMINATION-MORE INFORMATION NEEDED

MAP FINDINGS

Map ID
 Direction
 Distance
 Distance (ft.)Site

EDR ID Number

Database(s) EPA ID Number

BURLINGTON ENVIRONMENTAL INC WASHOUGAL (Continued)

1000294365

Event date:	2000-07-12 00:00:00.0
Event:	HUMAN EXPOSURES CONTROLLED DETERMINATION-MORE INFORMATION NEEDED
Event date:	2000-09-18 00:00:00.0
Event:	INVESTIGATION REPORT RECEIVED
Event date:	2001-04-15 00:00:00.0
Event:	INVESTIGATION PROGRESS REPORTS RECEIVED
Event date:	2001-04-18 00:00:00.0
Event:	INVESTIGATION SUPPLEMENTAL INFO REQ BY AGENCY
Event date:	2001-05-01 00:00:00.0
Event:	INVESTIGATION WORKPLAN RECEIVED
Event date:	2001-07-27 00:00:00.0
Event:	RELEASE TO GW CONTROLLED DETERMINATION-MORE INFORMATION NEEDED
Event date:	2001-07-30 00:00:00.0
Event:	HUMAN EXPOSURES CONTROLLED DETERMINATION-MORE INFORMATION NEEDED
Event date:	2001-09-24 00:00:00.0
Event:	INVESTIGATION WORKPLAN APPROVED
Event date:	2001-12-31 00:00:00.0
Event:	INVESTIGATION PROGRESS REPORTS RECEIVED
Event date:	2002-05-15 00:00:00.0
Event:	INVESTIGATION PROGRESS REPORTS RECEIVED
Event date:	2002-07-08 00:00:00.0
Event:	INVESTIGATION PROGRESS REPORTS RECEIVED
Event date:	2003-04-15 00:00:00.0
Event:	INVESTIGATION PROGRESS REPORTS RECEIVED
Event date:	2003-07-25 00:00:00.0
Event:	HUMAN EXPOSURES CONTROLLED DETERMINATION-MORE INFORMATION NEEDED
Event date:	2003-07-25 00:00:00.0
Event:	RELEASE TO GW CONTROLLED DETERMINATION-FACILITY DOES NOT MEET DEFINITION
Event date:	2004-04-14 00:00:00.0
Event:	INVESTIGATION PROGRESS REPORTS RECEIVED
Event date:	2004-04-15 00:00:00.0
Event:	INVESTIGATION PROGRESS REPORTS RECEIVED
Event date:	2004-07-02 00:00:00.0
Event:	RELEASE TO GW CONTROLLED DETERMINATION-FACILITY DOES NOT MEET DEFINITION
Event date:	2004-07-02 00:00:00.0
Event:	HUMAN EXPOSURES CONTROLLED DETERMINATION-MORE INFORMATION NEEDED
Event date:	2004-07-15 00:00:00.0

MAP FINDINGS

Map ID
 Direction
 Distance
 Distance (ft.)Site

EDR ID Number

Database(s) EPA ID Number

BURLINGTON ENVIRONMENTAL INC WASHOUGAL (Continued)

1000294365

Event:	INVESTIGATION PROGRESS REPORTS RECEIVED
Event date:	2004-10-15 00:00:00.0
Event:	INVESTIGATION PROGRESS REPORTS RECEIVED
Event date:	2005-01-14 00:00:00.0
Event:	INVESTIGATION PROGRESS REPORTS RECEIVED
Event date:	2005-04-15 00:00:00.0
Event:	INVESTIGATION PROGRESS REPORTS RECEIVED
Event date:	2005-05-18 00:00:00.0
Event:	INVESTIGATION SUPPLEMENTAL INFORMATION RECEIVED
Event date:	2005-05-27 00:00:00.0
Event:	INVESTIGATION SUPPLEMENTAL INFO DEEMED SATISFACT
Event date:	2005-07-15 00:00:00.0
Event:	INVESTIGATION PROGRESS REPORTS RECEIVED
Event date:	2005-08-12 00:00:00.0
Event:	INVESTIGATION SUPPLEMENTAL INFORMATION RECEIVED
Event date:	2005-08-19 00:00:00.0
Event:	INVESTIGATION SUPPLEMENTAL INFO REQ BY AGENCY
Event date:	2005-08-24 00:00:00.0
Event:	RELEASE TO GW CONTROLLED DETERMINATION-MORE INFORMATION NEEDED
Event date:	2005-09-21 00:00:00.0
Event:	INVESTIGATION SUPPLEMENTAL INFORMATION RECEIVED
Event date:	2005-09-21 00:00:00.0
Event:	INVESTIGATION SUPPLEMENTAL INFO DEEMED SATISFACT
Event date:	2005-09-23 00:00:00.0
Event:	HUMAN EXPOSURES CONTROLLED DETERMINATION-YES, APPLICABLE AS OF THIS DATE
Event date:	2005-10-15 00:00:00.0
Event:	INVESTIGATION PROGRESS REPORTS RECEIVED
Event date:	2005-10-28 00:00:00.0
Event:	INVESTIGATION SUPPLEMENTAL INFORMATION RECEIVED
Event date:	2005-11-02 00:00:00.0
Event:	INVESTIGATION SUPPLEMENTAL INFO REQ BY AGENCY
Event date:	2005-11-30 00:00:00.0
Event:	INVESTIGATION SUPPLEMENTAL INFORMATION RECEIVED
Event date:	2005-12-06 00:00:00.0
Event:	INVESTIGATION SUPPLEMENTAL INFO DEEMED SATISFACT
Event date:	2006-01-13 00:00:00.0
Event:	INVESTIGATION PROGRESS REPORTS RECEIVED

MAP FINDINGS

Map ID
 Direction
 Distance
 Distance (ft.)Site

EDR ID Number

Database(s) EPA ID Number

BURLINGTON ENVIRONMENTAL INC WASHOUGAL (Continued)

1000294365

Event date:	2006-04-12 00:00:00.0
Event:	INVESTIGATION PROGRESS REPORTS RECEIVED
Event date:	2006-07-10 00:00:00.0
Event:	INVESTIGATION PROGRESS REPORTS RECEIVED
Event date:	2006-09-06 00:00:00.0
Event:	RELEASE TO GW CONTROLLED DETERMINATION-MORE INFORMATION NEEDED
Event date:	2006-09-21 00:00:00.0
Event:	INVESTIGATION SUPPLEMENTAL INFO REQ BY AGENCY
Event date:	2006-10-09 00:00:00.0
Event:	INVESTIGATION PROGRESS REPORTS RECEIVED
Event date:	2007-01-02 00:00:00.0
Event:	INVESTIGATION PROGRESS REPORTS RECEIVED
Event date:	2007-03-23 00:00:00.0
Event:	INVESTIGATION PROGRESS REPORTS RECEIVED
Event date:	2007-04-06 00:00:00.0
Event:	INVESTIGATION WORKPLAN RECEIVED
Event date:	2007-06-21 00:00:00.0
Event:	INVESTIGATION WORKPLAN NOTICE OF DEFICIENCY ISSUED
Event date:	2007-07-10 00:00:00.0
Event:	INVESTIGATION PROGRESS REPORTS RECEIVED
Event date:	2007-08-15 00:00:00.0
Event:	INVESTIGATION WORKPLAN RECEIVED
Event date:	2007-08-30 00:00:00.0
Event:	INVESTIGATION WORKPLAN APPROVED
Event date:	2007-09-10 00:00:00.0
Event:	INVESTIGATION PROGRESS REPORTS RECEIVED
Event date:	2007-09-14 00:00:00.0
Event:	RELEASE TO GW CONTROLLED DETERMINATION-MORE INFORMATION NEEDED
Event date:	2008-01-08 00:00:00.0
Event:	INVESTIGATION WORKPLAN RECEIVED
Event date:	2008-01-08 00:00:00.0
Event:	INVESTIGATION PROGRESS REPORTS RECEIVED
Event date:	2008-03-25 00:00:00.0
Event:	INVESTIGATION REPORT RECEIVED
Event date:	2008-04-07 00:00:00.0
Event:	INVESTIGATION PROGRESS REPORTS RECEIVED
Event date:	2008-06-09 00:00:00.0
Event:	INVESTIGATION SUPPLEMENTAL INFO REQ BY AGENCY

MAP FINDINGS

Map ID
 Direction
 Distance
 Distance (ft.)Site

EDR ID Number

Database(s) EPA ID Number

BURLINGTON ENVIRONMENTAL INC WASHOUGAL (Continued)

1000294365

Event date:	2008-07-11 00:00:00.0
Event:	INVESTIGATION PROGRESS REPORTS RECEIVED
Event date:	2008-07-17 00:00:00.0
Event:	INVESTIGATION WORKPLAN RECEIVED
Event date:	2008-07-29 00:00:00.0
Event:	INVESTIGATION WORKPLAN NOTICE OF DEFICIENCY ISSUED
Event date:	2008-08-15 00:00:00.0
Event:	INVESTIGATION WORKPLAN RECEIVED
Event date:	2008-08-20 00:00:00.0
Event:	INVESTIGATION WORKPLAN APPROVED
Event date:	2008-09-11 00:00:00.0
Event:	RELEASE TO GW CONTROLLED DETERMINATION-MORE INFORMATION NEEDED
Event date:	2008-10-13 00:00:00.0
Event:	INVESTIGATION PROGRESS REPORTS RECEIVED
Event date:	2009-01-15 00:00:00.0
Event:	INVESTIGATION PROGRESS REPORTS RECEIVED
Event date:	2009-04-06 00:00:00.0
Event:	INVESTIGATION PROGRESS REPORTS RECEIVED
Event date:	2009-04-16 00:00:00.0
Event:	INVESTIGATION WORKPLAN RECEIVED
Event date:	2009-04-28 00:00:00.0
Event:	INVESTIGATION WORKPLAN RECEIVED
Event date:	2009-07-10 00:00:00.0
Event:	INVESTIGATION PROGRESS REPORTS RECEIVED
Event date:	2009-08-11 00:00:00.0
Event:	RELEASE TO GW CONTROLLED DETERMINATION-MORE INFORMATION NEEDED
Event date:	2009-10-13 00:00:00.0
Event:	INVESTIGATION PROGRESS REPORTS RECEIVED
Event date:	2010-01-15 00:00:00.0
Event:	INVESTIGATION PROGRESS REPORTS RECEIVED
Event date:	2010-01-25 00:00:00.0
Event:	CMS REPORT RECEIVED
Event date:	2010-01-25 00:00:00.0
Event:	INVESTIGATION REPORT RECEIVED
Event date:	2010-04-02 00:00:00.0
Event:	INVESTIGATION PROGRESS REPORTS RECEIVED
Event date:	2010-08-17 00:00:00.0
Event:	RELEASE TO GW CONTROLLED DETERMINATION-MORE INFORMATION NEEDED

MAP FINDINGS

Map ID
 Direction
 Distance
 Distance (ft.)Site

EDR ID Number

Database(s) EPA ID Number

BURLINGTON ENVIRONMENTAL INC WASHOUGAL (Continued)

1000294365

Event date:	2010-09-30 00:00:00.0
Event:	INVESTIGATION SUPPLEMENTAL INFO REQ BY AGENCY
Event date:	2010-10-06 00:00:00.0
Event:	INVESTIGATION PROGRESS REPORTS RECEIVED
Event date:	2011-01-05 00:00:00.0
Event:	INVESTIGATION PROGRESS REPORTS RECEIVED
Event date:	2011-01-06 00:00:00.0
Event:	INVESTIGATION PROGRESS REPORTS RECEIVED
Event date:	2011-01-07 00:00:00.0
Event:	INVESTIGATION SUPPLEMENTAL INFORMATION RECEIVED
Event date:	2011-04-13 00:00:00.0
Event:	INVESTIGATION PROGRESS REPORTS RECEIVED
Event date:	2011-05-25 00:00:00.0
Event:	INVESTIGATION SUPPLEMENTAL INFO REQ BY AGENCY
Event date:	2011-07-07 00:00:00.0
Event:	INVESTIGATION PROGRESS REPORTS RECEIVED
Event date:	2011-07-19 00:00:00.0
Event:	INVESTIGATION WORKPLAN RECEIVED
Event date:	2011-07-27 00:00:00.0
Event:	INVESTIGATION WORKPLAN MODIFICATION REQ BY AGENCY
Event date:	2011-08-03 00:00:00.0
Event:	INVESTIGATION WORKPLAN RECEIVED
Event date:	2011-08-04 00:00:00.0
Event:	INVESTIGATION WORKPLAN APPROVED
Event date:	2011-08-18 00:00:00.0
Event:	RELEASE TO GW CONTROLLED DETERMINATION-YES, APPLICABLE AS OF THIS DATE
Event date:	2011-10-12 00:00:00.0
Event:	INVESTIGATION SUPPLEMENTAL INFORMATION RECEIVED
Event date:	2011-10-24 00:00:00.0
Event:	INVESTIGATION SUPPLEMENTAL INFO DEEMED SATISFACT
Event date:	2011-12-12 00:00:00.0
Event:	INVESTIGATION REPORT RECEIVED
Event date:	2012-04-11 00:00:00.0
Event:	INVESTIGATION PROGRESS REPORTS RECEIVED
Event date:	2012-07-12 00:00:00.0
Event:	INVESTIGATION PROGRESS REPORTS RECEIVED
Event date:	2012-08-01 00:00:00.0
Event:	INVESTIGATION SUPPLEMENTAL INFO REQ BY AGENCY

MAP FINDINGS

Map ID
 Direction
 Distance
 Distance (ft.)Site

EDR ID Number

Database(s) EPA ID Number

BURLINGTON ENVIRONMENTAL INC WASHOUGAL (Continued)

1000294365

Event date:	2012-10-06 00:00:00.0
Event:	INVESTIGATION PROGRESS REPORTS RECEIVED
Event date:	2012-12-10 00:00:00.0
Event:	INVESTIGATION SUPPLEMENTAL INFORMATION RECEIVED
Event date:	2013-01-31 00:00:00.0
Event:	INVESTIGATION PROGRESS REPORTS RECEIVED
Event date:	2013-04-08 00:00:00.0
Event:	INVESTIGATION PROGRESS REPORTS RECEIVED
Event date:	2013-06-12 00:00:00.0
Event:	INVESTIGATION SUPPLEMENTAL INFO DEEMED SATISFACT
Event date:	2013-06-18 00:00:00.0
Event:	INVESTIGATION PROGRESS REPORTS RECEIVED
Event date:	2013-08-01 00:00:00.0
Event:	INVESTIGATION SUPPLEMENTAL INFORMATION RECEIVED
Event date:	2013-09-12 00:00:00.0
Event:	INVESTIGATION REPORT RECEIVED
Event date:	2013-10-08 00:00:00.0
Event:	INVESTIGATION PROGRESS REPORTS RECEIVED
Event date:	2013-12-26 00:00:00.0
Event:	CMS REPORT RECEIVED
Event date:	2014-07-15 00:00:00.0
Event:	INVESTIGATION PROGRESS REPORTS RECEIVED
Event date:	2015-04-09 00:00:00.0
Event:	INVESTIGATION PROGRESS REPORTS RECEIVED
Event date:	2015-07-13 00:00:00.0
Event:	INVESTIGATION PROGRESS REPORTS RECEIVED
Event date:	2015-10-14 00:00:00.0
Event:	INVESTIGATION PROGRESS REPORTS RECEIVED
Event date:	2015-10-14 00:00:00.0
Event:	INVESTIGATION PROGRESS REPORTS RECEIVED
Event date:	2016-01-14 00:00:00.0
Event:	INVESTIGATION PROGRESS REPORTS RECEIVED
Event date:	2016-06-06 00:00:00.0
Event:	INVESTIGATION PROGRESS REPORTS RECEIVED
Event date:	2016-07-12 00:00:00.0
Event:	INVESTIGATION PROGRESS REPORTS RECEIVED
Event date:	2016-10-12 00:00:00.0
Event:	INVESTIGATION PROGRESS REPORTS RECEIVED

MAP FINDINGS

Map ID
 Direction
 Distance
 Distance (ft.)Site

EDR ID Number

Database(s) EPA ID Number

BURLINGTON ENVIRONMENTAL INC WASHOUGAL (Continued)

1000294365

Event date:	2017-01-13 00:00:00.0
Event:	INVESTIGATION PROGRESS REPORTS RECEIVED
Event date:	2017-07-14 00:00:00.0
Event:	INVESTIGATION PROGRESS REPORTS RECEIVED
Event date:	2017-10-13 00:00:00.0
Event:	INVESTIGATION PROGRESS REPORTS RECEIVED
Event date:	2018-01-12 00:00:00.0
Event:	INVESTIGATION PROGRESS REPORTS RECEIVED
Event date:	2018-04-13 00:00:00.0
Event:	INVESTIGATION PROGRESS REPORTS RECEIVED
Event date:	2018-07-11 00:00:00.0
Event:	INVESTIGATION PROGRESS REPORTS RECEIVED
Event date:	2018-11-14 00:00:00.0
Event:	INVESTIGATION PROGRESS REPORTS RECEIVED
Event date:	2019-02-19 00:00:00.0
Event:	INVESTIGATION PROGRESS REPORTS RECEIVED

Facility Has Received Notices of Violations:

Regulation violated:	Not reported
Area of violation:	TSD - Contingency Plan and Emergency Procedures
Date violation determined:	2015-09-02 00:00:00.0
Date achieved compliance:	2016-03-16 00:00:00.0
Violation lead agency:	State
Enforcement action:	WRITTEN INFORMAL
Enforcement action date:	2016-01-27 00:00:00.0
Enf. disposition status:	Not reported
Enf. disp. status date:	Not reported
Enforcement lead agency:	State
Proposed penalty amount:	Not reported
Final penalty amount:	Not reported
Paid penalty amount:	Not reported

Regulation violated:	Not reported
Area of violation:	State Statute or Regulation
Date violation determined:	2015-09-02 00:00:00.0
Date achieved compliance:	2016-04-25 00:00:00.0
Violation lead agency:	State
Enforcement action:	WRITTEN INFORMAL
Enforcement action date:	2016-01-27 00:00:00.0
Enf. disposition status:	Not reported
Enf. disp. status date:	Not reported
Enforcement lead agency:	State
Proposed penalty amount:	Not reported
Final penalty amount:	Not reported
Paid penalty amount:	Not reported

Regulation violated:	Not reported
Area of violation:	TSD - General Facility Standards
Date violation determined:	2015-09-02 00:00:00.0
Date achieved compliance:	2016-04-05 00:00:00.0

MAP FINDINGS

Map ID
 Direction
 Distance
 Distance (ft.)Site

EDR ID Number

Database(s) EPA ID Number

BURLINGTON ENVIRONMENTAL INC WASHOUGAL (Continued)

1000294365

Violation lead agency: State
 Enforcement action: WRITTEN INFORMAL
 Enforcement action date: 2016-01-27 00:00:00.0
 Enf. disposition status: Not reported
 Enf. disp. status date: Not reported
 Enforcement lead agency: State
 Proposed penalty amount: Not reported
 Final penalty amount: Not reported
 Paid penalty amount: Not reported

Regulation violated: Not reported
 Area of violation: Used Oil - Transporter and Transfer Facility
 Date violation determined: 2015-09-02 00:00:00.0
 Date achieved compliance: 2016-04-25 00:00:00.0
 Violation lead agency: State
 Enforcement action: WRITTEN INFORMAL
 Enforcement action date: 2016-01-27 00:00:00.0
 Enf. disposition status: Not reported
 Enf. disp. status date: Not reported
 Enforcement lead agency: State
 Proposed penalty amount: Not reported
 Final penalty amount: Not reported
 Paid penalty amount: Not reported

Regulation violated: Not reported
 Area of violation: TSD - General Facility Standards
 Date violation determined: 2013-06-19 00:00:00.0
 Date achieved compliance: 2013-07-17 00:00:00.0
 Violation lead agency: State
 Enforcement action: WRITTEN INFORMAL
 Enforcement action date: 2013-06-19 00:00:00.0
 Enf. disposition status: Not reported
 Enf. disp. status date: Not reported
 Enforcement lead agency: State
 Proposed penalty amount: Not reported
 Final penalty amount: Not reported
 Paid penalty amount: Not reported

Regulation violated: Not reported
 Area of violation: State Statute or Regulation
 Date violation determined: 2008-07-23 00:00:00.0
 Date achieved compliance: 2008-08-06 00:00:00.0
 Violation lead agency: State
 Enforcement action: WRITTEN INFORMAL
 Enforcement action date: 2008-07-31 00:00:00.0
 Enf. disposition status: Not reported
 Enf. disp. status date: Not reported
 Enforcement lead agency: State
 Proposed penalty amount: Not reported
 Final penalty amount: Not reported
 Paid penalty amount: Not reported

Regulation violated: Not reported
 Area of violation: TSD - General Facility Standards
 Date violation determined: 2006-06-29 00:00:00.0
 Date achieved compliance: 2006-08-24 00:00:00.0
 Violation lead agency: State

MAP FINDINGS

Map ID
 Direction
 Distance
 Distance (ft.)Site

EDR ID Number

Database(s) EPA ID Number

BURLINGTON ENVIRONMENTAL INC WASHOUGAL (Continued)

1000294365

Enforcement action: WRITTEN INFORMAL
 Enforcement action date: 2006-08-09 00:00:00.0
 Enf. disposition status: Not reported
 Enf. disp. status date: Not reported
 Enforcement lead agency: State
 Proposed penalty amount: Not reported
 Final penalty amount: Not reported
 Paid penalty amount: Not reported

Regulation violated: Not reported
 Area of violation: State Statute or Regulation
 Date violation determined: 2006-06-29 00:00:00.0
 Date achieved compliance: 2006-08-11 00:00:00.0
 Violation lead agency: State
 Enforcement action: WRITTEN INFORMAL
 Enforcement action date: 2006-08-09 00:00:00.0
 Enf. disposition status: Not reported
 Enf. disp. status date: Not reported
 Enforcement lead agency: State
 Proposed penalty amount: Not reported
 Final penalty amount: Not reported
 Paid penalty amount: Not reported

Regulation violated: SR - -240(6)
 Area of violation: Transporters - General
 Date violation determined: 2004-01-28 00:00:00.0
 Date achieved compliance: 2004-02-27 00:00:00.0
 Violation lead agency: State
 Enforcement action: WRITTEN INFORMAL
 Enforcement action date: 2004-01-28 00:00:00.0
 Enf. disposition status: Not reported
 Enf. disp. status date: Not reported
 Enforcement lead agency: State
 Proposed penalty amount: Not reported
 Final penalty amount: Not reported
 Paid penalty amount: Not reported

Regulation violated: SR - -240(6)(e)
 Area of violation: Transporters - General
 Date violation determined: 2004-01-28 00:00:00.0
 Date achieved compliance: 2004-02-18 00:00:00.0
 Violation lead agency: State
 Enforcement action: WRITTEN INFORMAL
 Enforcement action date: 2004-01-28 00:00:00.0
 Enf. disposition status: Not reported
 Enf. disp. status date: Not reported
 Enforcement lead agency: State
 Proposed penalty amount: Not reported
 Final penalty amount: Not reported
 Paid penalty amount: Not reported

Regulation violated: SR - -240(6)(d)
 Area of violation: Transporters - General
 Date violation determined: 2004-01-28 00:00:00.0
 Date achieved compliance: 2004-01-29 00:00:00.0
 Violation lead agency: State
 Enforcement action: WRITTEN INFORMAL

MAP FINDINGS

Map ID
 Direction
 Distance
 Distance (ft.)Site

EDR ID Number
 EPA ID Number

Database(s)

BURLINGTON ENVIRONMENTAL INC WASHOUGAL (Continued)

1000294365

Enforcement action date: 2004-01-28 00:00:00.0
 Enf. disposition status: Not reported
 Enf. disp. status date: Not reported
 Enforcement lead agency: State
 Proposed penalty amount: Not reported
 Final penalty amount: Not reported
 Paid penalty amount: Not reported

Regulation violated: FR - 268.50
 Area of violation: LDR - General
 Date violation determined: 1992-04-27 00:00:00.0
 Date achieved compliance: 1993-12-10 00:00:00.0
 Violation lead agency: EPA
 Enforcement action: Not reported
 Enforcement action date: Not reported
 Enf. disposition status: Not reported
 Enf. disp. status date: Not reported
 Enforcement lead agency: Not reported
 Proposed penalty amount: Not reported
 Final penalty amount: Not reported
 Paid penalty amount: Not reported

Regulation violated: SR - -630(2)
 Area of violation: TSD - General Facility Standards
 Date violation determined: 1992-04-06 00:00:00.0
 Date achieved compliance: 1992-04-06 00:00:00.0
 Violation lead agency: State
 Enforcement action: Not reported
 Enforcement action date: Not reported
 Enf. disposition status: Not reported
 Enf. disp. status date: Not reported
 Enforcement lead agency: Not reported
 Proposed penalty amount: Not reported
 Final penalty amount: Not reported
 Paid penalty amount: Not reported

Regulation violated: SR - -630(5)
 Area of violation: TSD - General Facility Standards
 Date violation determined: 1992-04-06 00:00:00.0
 Date achieved compliance: 1992-04-06 00:00:00.0
 Violation lead agency: State
 Enforcement action: Not reported
 Enforcement action date: Not reported
 Enf. disposition status: Not reported
 Enf. disp. status date: Not reported
 Enforcement lead agency: Not reported
 Proposed penalty amount: Not reported
 Final penalty amount: Not reported
 Paid penalty amount: Not reported

Regulation violated: SR - -330
 Area of violation: TSD - General Facility Standards
 Date violation determined: 1992-04-06 00:00:00.0
 Date achieved compliance: 1992-04-06 00:00:00.0
 Violation lead agency: State
 Enforcement action: Not reported
 Enforcement action date: Not reported

MAP FINDINGS

Map ID
 Direction
 Distance
 Distance (ft.)Site

EDR ID Number
 EPA ID Number

Database(s)

BURLINGTON ENVIRONMENTAL INC WASHOUGAL (Continued)

1000294365

Enf. disposition status: Not reported
 Enf. disp. status date: Not reported
 Enforcement lead agency: Not reported
 Proposed penalty amount: Not reported
 Final penalty amount: Not reported
 Paid penalty amount: Not reported

Regulation violated: SR - -630(7)(a)
 Area of violation: TSD - General Facility Standards
 Date violation determined: 1992-04-06 00:00:00.0
 Date achieved compliance: 1992-06-30 00:00:00.0
 Violation lead agency: State
 Enforcement action: Not reported
 Enforcement action date: Not reported
 Enf. disposition status: Not reported
 Enf. disp. status date: Not reported
 Enforcement lead agency: Not reported
 Proposed penalty amount: Not reported
 Final penalty amount: Not reported
 Paid penalty amount: Not reported

Regulation violated: SR - -145(2)(d)
 Area of violation: TSD - General Facility Standards
 Date violation determined: 1992-04-06 00:00:00.0
 Date achieved compliance: 1992-05-06 00:00:00.0
 Violation lead agency: State
 Enforcement action: Not reported
 Enforcement action date: Not reported
 Enf. disposition status: Not reported
 Enf. disp. status date: Not reported
 Enforcement lead agency: Not reported
 Proposed penalty amount: Not reported
 Final penalty amount: Not reported
 Paid penalty amount: Not reported

Regulation violated: SR - -320(2)(d)
 Area of violation: TSD - General Facility Standards
 Date violation determined: 1992-04-06 00:00:00.0
 Date achieved compliance: 1992-04-06 00:00:00.0
 Violation lead agency: State
 Enforcement action: Not reported
 Enforcement action date: Not reported
 Enf. disposition status: Not reported
 Enf. disp. status date: Not reported
 Enforcement lead agency: Not reported
 Proposed penalty amount: Not reported
 Final penalty amount: Not reported
 Paid penalty amount: Not reported

Regulation violated: Not reported
 Area of violation: LDR - General
 Date violation determined: 1990-09-21 00:00:00.0
 Date achieved compliance: 1993-12-10 00:00:00.0
 Violation lead agency: EPA
 Enforcement action: Not reported
 Enforcement action date: Not reported
 Enf. disposition status: Not reported

MAP FINDINGS

Map ID
 Direction
 Distance
 Distance (ft.)Site

EDR ID Number
 EPA ID Number

Database(s)

BURLINGTON ENVIRONMENTAL INC WASHOUGAL (Continued)

1000294365

Enf. disp. status date: Not reported
 Enforcement lead agency: Not reported
 Proposed penalty amount: Not reported
 Final penalty amount: Not reported
 Paid penalty amount: Not reported

Regulation violated: Not reported
 Area of violation: TSD - General
 Date violation determined: 1990-09-21 00:00:00.0
 Date achieved compliance: 1993-12-10 00:00:00.0
 Violation lead agency: EPA
 Enforcement action: Not reported
 Enforcement action date: Not reported
 Enf. disposition status: Not reported
 Enf. disp. status date: Not reported
 Enforcement lead agency: Not reported
 Proposed penalty amount: Not reported
 Final penalty amount: Not reported
 Paid penalty amount: Not reported

Regulation violated: Not reported
 Area of violation: TSD - General
 Date violation determined: 1990-05-01 00:00:00.0
 Date achieved compliance: 1990-07-04 00:00:00.0
 Violation lead agency: State
 Enforcement action: Not reported
 Enforcement action date: Not reported
 Enf. disposition status: Not reported
 Enf. disp. status date: Not reported
 Enforcement lead agency: Not reported
 Proposed penalty amount: Not reported
 Final penalty amount: Not reported
 Paid penalty amount: Not reported

Regulation violated: Not reported
 Area of violation: TSD - General
 Date violation determined: 1990-02-22 00:00:00.0
 Date achieved compliance: 1990-07-04 00:00:00.0
 Violation lead agency: State
 Enforcement action: Not reported
 Enforcement action date: Not reported
 Enf. disposition status: Not reported
 Enf. disp. status date: Not reported
 Enforcement lead agency: Not reported
 Proposed penalty amount: Not reported
 Final penalty amount: Not reported
 Paid penalty amount: Not reported

Regulation violated: Not reported
 Area of violation: LDR - General
 Date violation determined: 1990-02-22 00:00:00.0
 Date achieved compliance: 1990-03-31 00:00:00.0
 Violation lead agency: State
 Enforcement action: Not reported
 Enforcement action date: Not reported
 Enf. disposition status: Not reported
 Enf. disp. status date: Not reported

MAP FINDINGS

Map ID
 Direction
 Distance
 Distance (ft.)Site

EDR ID Number
 EPA ID Number

Database(s)

BURLINGTON ENVIRONMENTAL INC WASHOUGAL (Continued)

1000294365

Enforcement lead agency: Not reported
 Proposed penalty amount: Not reported
 Final penalty amount: Not reported
 Paid penalty amount: Not reported

Regulation violated: Not reported
 Area of violation: LDR - General
 Date violation determined: 1989-08-31 00:00:00.0
 Date achieved compliance: 1989-10-25 00:00:00.0
 Violation lead agency: EPA
 Enforcement action: WRITTEN INFORMAL
 Enforcement action date: 1989-09-20 00:00:00.0
 Enf. disposition status: Not reported
 Enf. disp. status date: Not reported
 Enforcement lead agency: EPA
 Proposed penalty amount: Not reported
 Final penalty amount: Not reported
 Paid penalty amount: Not reported

Regulation violated: Not reported
 Area of violation: TSD - Closure/Post-Closure
 Date violation determined: 1989-04-26 00:00:00.0
 Date achieved compliance: 1989-07-21 00:00:00.0
 Violation lead agency: State
 Enforcement action: FINAL 3008(A) COMPLIANCE ORDER
 Enforcement action date: 1989-06-21 00:00:00.0
 Enf. disposition status: Not reported
 Enf. disp. status date: Not reported
 Enforcement lead agency: State
 Proposed penalty amount: 10000
 Final penalty amount: 10000
 Paid penalty amount: Not reported

Regulation violated: Not reported
 Area of violation: TSD - General
 Date violation determined: 1989-04-26 00:00:00.0
 Date achieved compliance: 1989-06-30 00:00:00.0
 Violation lead agency: State
 Enforcement action: FINAL 3008(A) COMPLIANCE ORDER
 Enforcement action date: 1989-06-21 00:00:00.0
 Enf. disposition status: Not reported
 Enf. disp. status date: Not reported
 Enforcement lead agency: State
 Proposed penalty amount: 10000
 Final penalty amount: 10000
 Paid penalty amount: Not reported

Regulation violated: Not reported
 Area of violation: TSD - General
 Date violation determined: 1989-04-26 00:00:00.0
 Date achieved compliance: 1994-07-04 00:00:00.0
 Violation lead agency: State
 Enforcement action: FINAL 3008(A) COMPLIANCE ORDER
 Enforcement action date: 1989-06-21 00:00:00.0
 Enf. disposition status: Not reported
 Enf. disp. status date: Not reported
 Enforcement lead agency: State

MAP FINDINGS

Map ID
 Direction
 Distance
 Distance (ft.)Site

EDR ID Number
 EPA ID Number

Database(s)

BURLINGTON ENVIRONMENTAL INC WASHOUGAL (Continued)

1000294365

Proposed penalty amount: 10000
 Final penalty amount: 10000
 Paid penalty amount: Not reported

Regulation violated: Not reported
 Area of violation: TSD - Financial Requirements
 Date violation determined: 1989-04-26 00:00:00.0
 Date achieved compliance: 1994-07-04 00:00:00.0
 Violation lead agency: State
 Enforcement action: Not reported
 Enforcement action date: Not reported
 Enf. disposition status: Not reported
 Enf. disp. status date: Not reported
 Enforcement lead agency: Not reported
 Proposed penalty amount: Not reported
 Final penalty amount: Not reported
 Paid penalty amount: Not reported

Regulation violated: Not reported
 Area of violation: TSD - General
 Date violation determined: 1988-12-15 00:00:00.0
 Date achieved compliance: 1994-07-04 00:00:00.0
 Violation lead agency: EPA
 Enforcement action: Not reported
 Enforcement action date: Not reported
 Enf. disposition status: Not reported
 Enf. disp. status date: Not reported
 Enforcement lead agency: Not reported
 Proposed penalty amount: Not reported
 Final penalty amount: Not reported
 Paid penalty amount: Not reported

Regulation violated: Not reported
 Area of violation: TSD - General
 Date violation determined: 1988-03-15 00:00:00.0
 Date achieved compliance: 1988-10-30 00:00:00.0
 Violation lead agency: State
 Enforcement action: Not reported
 Enforcement action date: Not reported
 Enf. disposition status: Not reported
 Enf. disp. status date: Not reported
 Enforcement lead agency: Not reported
 Proposed penalty amount: Not reported
 Final penalty amount: Not reported
 Paid penalty amount: Not reported

Regulation violated: Not reported
 Area of violation: TSD - Closure/Post-Closure
 Date violation determined: 1987-12-11 00:00:00.0
 Date achieved compliance: 1988-10-30 00:00:00.0
 Violation lead agency: EPA
 Enforcement action: WRITTEN INFORMAL
 Enforcement action date: 1988-03-11 00:00:00.0
 Enf. disposition status: Not reported
 Enf. disp. status date: Not reported
 Enforcement lead agency: EPA
 Proposed penalty amount: Not reported

MAP FINDINGS

Map ID
 Direction
 Distance
 Distance (ft.)Site

EDR ID Number
 EPA ID Number

Database(s)

BURLINGTON ENVIRONMENTAL INC WASHOUGAL (Continued)

1000294365

Final penalty amount: Not reported
 Paid penalty amount: Not reported

Regulation violated: Not reported
 Area of violation: TSD - General
 Date violation determined: 1987-12-11 00:00:00.0
 Date achieved compliance: 1988-10-30 00:00:00.0
 Violation lead agency: EPA
 Enforcement action: WRITTEN INFORMAL
 Enforcement action date: 1988-03-11 00:00:00.0
 Enf. disposition status: Not reported
 Enf. disp. status date: Not reported
 Enforcement lead agency: EPA
 Proposed penalty amount: Not reported
 Final penalty amount: Not reported
 Paid penalty amount: Not reported

Regulation violated: Not reported
 Area of violation: TSD - Financial Requirements
 Date violation determined: 1987-12-11 00:00:00.0
 Date achieved compliance: 1988-10-30 00:00:00.0
 Violation lead agency: EPA
 Enforcement action: WRITTEN INFORMAL
 Enforcement action date: 1988-03-11 00:00:00.0
 Enf. disposition status: Not reported
 Enf. disp. status date: Not reported
 Enforcement lead agency: EPA
 Proposed penalty amount: Not reported
 Final penalty amount: Not reported
 Paid penalty amount: Not reported

Regulation violated: Not reported
 Area of violation: TSD - Financial Requirements
 Date violation determined: 1987-05-14 00:00:00.0
 Date achieved compliance: 1988-03-15 00:00:00.0
 Violation lead agency: State
 Enforcement action: WRITTEN INFORMAL
 Enforcement action date: 1987-06-09 00:00:00.0
 Enf. disposition status: Not reported
 Enf. disp. status date: Not reported
 Enforcement lead agency: State
 Proposed penalty amount: Not reported
 Final penalty amount: Not reported
 Paid penalty amount: Not reported

Regulation violated: Not reported
 Area of violation: TSD - General
 Date violation determined: 1987-05-14 00:00:00.0
 Date achieved compliance: 1994-07-04 00:00:00.0
 Violation lead agency: State
 Enforcement action: WRITTEN INFORMAL
 Enforcement action date: 1987-06-09 00:00:00.0
 Enf. disposition status: Not reported
 Enf. disp. status date: Not reported
 Enforcement lead agency: State
 Proposed penalty amount: Not reported
 Final penalty amount: Not reported

MAP FINDINGS

Map ID
 Direction
 Distance
 Distance (ft.)Site

EDR ID Number
 EPA ID Number

Database(s)

BURLINGTON ENVIRONMENTAL INC WASHOUGAL (Continued)

1000294365

Paid penalty amount: Not reported

Regulation violated: Not reported
 Area of violation: TSD - General
 Date violation determined: 1986-11-25 00:00:00.0
 Date achieved compliance: 1988-10-30 00:00:00.0
 Violation lead agency: EPA
 Enforcement action: Not reported
 Enforcement action date: Not reported
 Enf. disposition status: Not reported
 Enf. disp. status date: Not reported
 Enforcement lead agency: Not reported
 Proposed penalty amount: Not reported
 Final penalty amount: Not reported
 Paid penalty amount: Not reported

Regulation violated: Not reported
 Area of violation: TSD - General
 Date violation determined: 1986-04-24 00:00:00.0
 Date achieved compliance: 1994-07-04 00:00:00.0
 Violation lead agency: State
 Enforcement action: WRITTEN INFORMAL
 Enforcement action date: 1986-06-19 00:00:00.0
 Enf. disposition status: Not reported
 Enf. disp. status date: Not reported
 Enforcement lead agency: State
 Proposed penalty amount: Not reported
 Final penalty amount: Not reported
 Paid penalty amount: Not reported

Regulation violated: Not reported
 Area of violation: TSD IS-Ground-Water Monitoring
 Date violation determined: 1986-04-24 00:00:00.0
 Date achieved compliance: 1994-07-04 00:00:00.0
 Violation lead agency: State
 Enforcement action: WRITTEN INFORMAL
 Enforcement action date: 1988-03-15 00:00:00.0
 Enf. disposition status: Not reported
 Enf. disp. status date: Not reported
 Enforcement lead agency: EPA
 Proposed penalty amount: Not reported
 Final penalty amount: Not reported
 Paid penalty amount: Not reported

Regulation violated: Not reported
 Area of violation: TSD IS-Ground-Water Monitoring
 Date violation determined: 1986-04-24 00:00:00.0
 Date achieved compliance: 1994-07-04 00:00:00.0
 Violation lead agency: EPA
 Enforcement action: WRITTEN INFORMAL
 Enforcement action date: 1988-03-15 00:00:00.0
 Enf. disposition status: Not reported
 Enf. disp. status date: Not reported
 Enforcement lead agency: EPA
 Proposed penalty amount: Not reported
 Final penalty amount: Not reported
 Paid penalty amount: Not reported

MAP FINDINGS

Map ID
 Direction
 Distance
 Distance (ft.)Site

EDR ID Number
 EPA ID Number

Database(s)

BURLINGTON ENVIRONMENTAL INC WASHOUGAL (Continued)

1000294365

Regulation violated: Not reported
 Area of violation: TSD - Financial Requirements
 Date violation determined: 1986-04-24 00:00:00.0
 Date achieved compliance: 1994-07-04 00:00:00.0
 Violation lead agency: State
 Enforcement action: WRITTEN INFORMAL
 Enforcement action date: 1986-06-19 00:00:00.0
 Enf. disposition status: Not reported
 Enf. disp. status date: Not reported
 Enforcement lead agency: State
 Proposed penalty amount: Not reported
 Final penalty amount: Not reported
 Paid penalty amount: Not reported

Regulation violated: Not reported
 Area of violation: TSD - General
 Date violation determined: 1986-01-30 00:00:00.0
 Date achieved compliance: 1994-07-04 00:00:00.0
 Violation lead agency: State
 Enforcement action: WRITTEN INFORMAL
 Enforcement action date: 1986-06-16 00:00:00.0
 Enf. disposition status: Not reported
 Enf. disp. status date: Not reported
 Enforcement lead agency: State
 Proposed penalty amount: Not reported
 Final penalty amount: Not reported
 Paid penalty amount: Not reported

Regulation violated: Not reported
 Area of violation: TSD - Financial Requirements
 Date violation determined: 1986-01-30 00:00:00.0
 Date achieved compliance: 1994-07-04 00:00:00.0
 Violation lead agency: State
 Enforcement action: WRITTEN INFORMAL
 Enforcement action date: 1986-06-16 00:00:00.0
 Enf. disposition status: Not reported
 Enf. disp. status date: Not reported
 Enforcement lead agency: State
 Proposed penalty amount: Not reported
 Final penalty amount: Not reported
 Paid penalty amount: Not reported

Regulation violated: Not reported
 Area of violation: TSD - Closure/Post-Closure
 Date violation determined: 1984-10-24 00:00:00.0
 Date achieved compliance: 1988-03-15 00:00:00.0
 Violation lead agency: State
 Enforcement action: WRITTEN INFORMAL
 Enforcement action date: 1984-11-30 00:00:00.0
 Enf. disposition status: Not reported
 Enf. disp. status date: Not reported
 Enforcement lead agency: State
 Proposed penalty amount: Not reported
 Final penalty amount: Not reported
 Paid penalty amount: Not reported

Regulation violated: Not reported

MAP FINDINGS

Map ID
 Direction
 Distance
 Distance (ft.)Site

EDR ID Number
 EPA ID Number

Database(s)

BURLINGTON ENVIRONMENTAL INC WASHOUGAL (Continued)

1000294365

Area of violation: TSD - Financial Requirements
 Date violation determined: 1984-10-24 00:00:00.0
 Date achieved compliance: 1988-03-15 00:00:00.0
 Violation lead agency: State
 Enforcement action: WRITTEN INFORMAL
 Enforcement action date: 1984-11-30 00:00:00.0
 Enf. disposition status: Not reported
 Enf. disp. status date: Not reported
 Enforcement lead agency: State
 Proposed penalty amount: Not reported
 Final penalty amount: Not reported
 Paid penalty amount: Not reported

Regulation violated: Not reported
 Area of violation: TSD - General
 Date violation determined: 1984-10-24 00:00:00.0
 Date achieved compliance: 1994-07-04 00:00:00.0
 Violation lead agency: State
 Enforcement action: WRITTEN INFORMAL
 Enforcement action date: 1984-11-30 00:00:00.0
 Enf. disposition status: Not reported
 Enf. disp. status date: Not reported
 Enforcement lead agency: State
 Proposed penalty amount: Not reported
 Final penalty amount: Not reported
 Paid penalty amount: Not reported

Regulation violated: Not reported
 Area of violation: TSD - General
 Date violation determined: 1984-05-16 00:00:00.0
 Date achieved compliance: 1994-07-04 00:00:00.0
 Violation lead agency: State
 Enforcement action: WRITTEN INFORMAL
 Enforcement action date: 1984-06-18 00:00:00.0
 Enf. disposition status: Not reported
 Enf. disp. status date: Not reported
 Enforcement lead agency: State
 Proposed penalty amount: Not reported
 Final penalty amount: Not reported
 Paid penalty amount: Not reported

Regulation violated: Not reported
 Area of violation: TSD - General
 Date violation determined: 1983-09-22 00:00:00.0
 Date achieved compliance: 1994-07-04 00:00:00.0
 Violation lead agency: State
 Enforcement action: FINAL 3008(A) COMPLIANCE ORDER
 Enforcement action date: 1983-12-06 00:00:00.0
 Enf. disposition status: Not reported
 Enf. disp. status date: Not reported
 Enforcement lead agency: State
 Proposed penalty amount: 3000
 Final penalty amount: 3000
 Paid penalty amount: Not reported

Evaluation Action Summary:
 Evaluation date: 2015-09-02 00:00:00.0

MAP FINDINGS

Map ID
 Direction
 Distance
 Distance (ft.)Site

EDR ID Number
 EPA ID Number

Database(s)

BURLINGTON ENVIRONMENTAL INC WASHOUGAL (Continued)

1000294365

Evaluation:	COMPLIANCE EVALUATION INSPECTION ON-SITE
Area of violation:	TSD - General Facility Standards
Date achieved compliance:	2016-04-05 00:00:00.0
Evaluation lead agency:	State
Evaluation date:	2015-09-02 00:00:00.0
Evaluation:	COMPLIANCE EVALUATION INSPECTION ON-SITE
Area of violation:	TSD - Contingency Plan and Emergency Procedures
Date achieved compliance:	2016-03-16 00:00:00.0
Evaluation lead agency:	State
Evaluation date:	2015-09-02 00:00:00.0
Evaluation:	COMPLIANCE EVALUATION INSPECTION ON-SITE
Area of violation:	State Statute or Regulation
Date achieved compliance:	2016-04-25 00:00:00.0
Evaluation lead agency:	State
Evaluation date:	2015-09-02 00:00:00.0
Evaluation:	COMPLIANCE EVALUATION INSPECTION ON-SITE
Area of violation:	Used Oil - Transporter and Transfer Facility
Date achieved compliance:	2016-04-25 00:00:00.0
Evaluation lead agency:	State
Evaluation date:	2013-06-19 00:00:00.0
Evaluation:	COMPLIANCE EVALUATION INSPECTION ON-SITE
Area of violation:	TSD - General Facility Standards
Date achieved compliance:	2013-07-17 00:00:00.0
Evaluation lead agency:	State
Evaluation date:	2011-08-10 00:00:00.0
Evaluation:	CORRECTIVE ACTION COMPLIANCE EVALUATION
Area of violation:	Not reported
Date achieved compliance:	Not reported
Evaluation lead agency:	State
Evaluation date:	2010-05-25 00:00:00.0
Evaluation:	COMPLIANCE EVALUATION INSPECTION ON-SITE
Area of violation:	Not reported
Date achieved compliance:	Not reported
Evaluation lead agency:	State
Evaluation date:	2008-09-08 00:00:00.0
Evaluation:	CORRECTIVE ACTION COMPLIANCE EVALUATION
Area of violation:	Not reported
Date achieved compliance:	Not reported
Evaluation lead agency:	State
Evaluation date:	2008-09-03 00:00:00.0
Evaluation:	CORRECTIVE ACTION COMPLIANCE EVALUATION
Area of violation:	Not reported
Date achieved compliance:	Not reported
Evaluation lead agency:	State
Evaluation date:	2008-07-23 00:00:00.0
Evaluation:	COMPLIANCE EVALUATION INSPECTION ON-SITE
Area of violation:	State Statute or Regulation
Date achieved compliance:	2008-08-06 00:00:00.0

MAP FINDINGS

Map ID
 Direction
 Distance
 Distance (ft.)Site

EDR ID Number

Database(s) EPA ID Number

BURLINGTON ENVIRONMENTAL INC WASHOUGAL (Continued)

1000294365

Evaluation lead agency: State

Evaluation date: 2008-03-11 00:00:00.0
 Evaluation: OPERATION AND MAINTENANCE INSPECTION
 Area of violation: Not reported
 Date achieved compliance: Not reported
 Evaluation lead agency: State

Evaluation date: 2007-10-01 00:00:00.0
 Evaluation: CORRECTIVE ACTION COMPLIANCE EVALUATION
 Area of violation: Not reported
 Date achieved compliance: Not reported
 Evaluation lead agency: State

Evaluation date: 2007-09-27 00:00:00.0
 Evaluation: CORRECTIVE ACTION COMPLIANCE EVALUATION
 Area of violation: Not reported
 Date achieved compliance: Not reported
 Evaluation lead agency: State

Evaluation date: 2007-09-24 00:00:00.0
 Evaluation: CORRECTIVE ACTION COMPLIANCE EVALUATION
 Area of violation: Not reported
 Date achieved compliance: Not reported
 Evaluation lead agency: State

Evaluation date: 2007-09-21 00:00:00.0
 Evaluation: CORRECTIVE ACTION COMPLIANCE EVALUATION
 Area of violation: Not reported
 Date achieved compliance: Not reported
 Evaluation lead agency: State

Evaluation date: 2007-05-30 00:00:00.0
 Evaluation: COMPLIANCE EVALUATION INSPECTION ON-SITE
 Area of violation: Not reported
 Date achieved compliance: Not reported
 Evaluation lead agency: State

Evaluation date: 2006-12-01 00:00:00.0
 Evaluation: CORRECTIVE ACTION COMPLIANCE EVALUATION
 Area of violation: Not reported
 Date achieved compliance: Not reported
 Evaluation lead agency: State

Evaluation date: 2006-09-11 00:00:00.0
 Evaluation: CORRECTIVE ACTION COMPLIANCE EVALUATION
 Area of violation: Not reported
 Date achieved compliance: Not reported
 Evaluation lead agency: State

Evaluation date: 2006-06-29 00:00:00.0
 Evaluation: COMPLIANCE EVALUATION INSPECTION ON-SITE
 Area of violation: TSD - General Facility Standards
 Date achieved compliance: 2006-08-24 00:00:00.0
 Evaluation lead agency: State

Evaluation date: 2006-06-29 00:00:00.0

MAP FINDINGS

Map ID
 Direction
 Distance
 Distance (ft.)Site

EDR ID Number

Database(s) EPA ID Number

BURLINGTON ENVIRONMENTAL INC WASHOUGAL (Continued)

1000294365

Evaluation: COMPLIANCE EVALUATION INSPECTION ON-SITE
 Area of violation: State Statute or Regulation
 Date achieved compliance: 2006-08-11 00:00:00.0
 Evaluation lead agency: State

Evaluation date: 2005-10-06 00:00:00.0
 Evaluation: CORRECTIVE ACTION COMPLIANCE EVALUATION
 Area of violation: Not reported
 Date achieved compliance: Not reported
 Evaluation lead agency: State

Evaluation date: 2005-06-08 00:00:00.0
 Evaluation: CORRECTIVE ACTION COMPLIANCE EVALUATION
 Area of violation: Not reported
 Date achieved compliance: Not reported
 Evaluation lead agency: State

Evaluation date: 2005-04-13 00:00:00.0
 Evaluation: COMPLIANCE EVALUATION INSPECTION ON-SITE
 Area of violation: Not reported
 Date achieved compliance: Not reported
 Evaluation lead agency: State

Evaluation date: 2004-01-28 00:00:00.0
 Evaluation: COMPLIANCE EVALUATION INSPECTION ON-SITE
 Area of violation: Transporters - General
 Date achieved compliance: 2004-01-29 00:00:00.0
 Evaluation lead agency: State

Evaluation date: 2004-01-28 00:00:00.0
 Evaluation: COMPLIANCE EVALUATION INSPECTION ON-SITE
 Area of violation: Transporters - General
 Date achieved compliance: 2004-02-27 00:00:00.0
 Evaluation lead agency: State

Evaluation date: 2004-01-28 00:00:00.0
 Evaluation: CORRECTIVE ACTION COMPLIANCE EVALUATION
 Area of violation: Not reported
 Date achieved compliance: Not reported
 Evaluation lead agency: State

Evaluation date: 2004-01-28 00:00:00.0
 Evaluation: COMPLIANCE EVALUATION INSPECTION ON-SITE
 Area of violation: Transporters - General
 Date achieved compliance: 2004-02-18 00:00:00.0
 Evaluation lead agency: State

Evaluation date: 2002-08-28 00:00:00.0
 Evaluation: FOCUSED COMPLIANCE INSPECTION
 Area of violation: Not reported
 Date achieved compliance: Not reported
 Evaluation lead agency: State

Evaluation date: 2002-08-21 00:00:00.0
 Evaluation: NON-FINANCIAL RECORD REVIEW
 Area of violation: Not reported
 Date achieved compliance: Not reported

MAP FINDINGS

Map ID
 Direction
 Distance
 Distance (ft.)Site

EDR ID Number

Database(s) EPA ID Number

BURLINGTON ENVIRONMENTAL INC WASHOUGAL (Continued)

1000294365

Evaluation lead agency:	State
Evaluation date:	2001-09-25 00:00:00.0
Evaluation:	CORRECTIVE ACTION COMPLIANCE EVALUATION
Area of violation:	Not reported
Date achieved compliance:	Not reported
Evaluation lead agency:	State
Evaluation date:	2001-08-28 00:00:00.0
Evaluation:	OPERATION AND MAINTENANCE INSPECTION
Area of violation:	Not reported
Date achieved compliance:	Not reported
Evaluation lead agency:	State
Evaluation date:	2001-04-29 00:00:00.0
Evaluation:	OPERATION AND MAINTENANCE INSPECTION
Area of violation:	Not reported
Date achieved compliance:	Not reported
Evaluation lead agency:	State
Evaluation date:	2000-03-13 00:00:00.0
Evaluation:	CORRECTIVE ACTION COMPLIANCE EVALUATION
Area of violation:	Not reported
Date achieved compliance:	Not reported
Evaluation lead agency:	State
Evaluation date:	1999-08-18 00:00:00.0
Evaluation:	FOCUSED COMPLIANCE INSPECTION
Area of violation:	Not reported
Date achieved compliance:	Not reported
Evaluation lead agency:	State
Evaluation date:	1999-08-09 00:00:00.0
Evaluation:	FOCUSED COMPLIANCE INSPECTION
Area of violation:	Not reported
Date achieved compliance:	Not reported
Evaluation lead agency:	State
Evaluation date:	1999-07-29 00:00:00.0
Evaluation:	FOCUSED COMPLIANCE INSPECTION
Area of violation:	Not reported
Date achieved compliance:	Not reported
Evaluation lead agency:	State
Evaluation date:	1999-07-29 00:00:00.0
Evaluation:	CORRECTIVE ACTION COMPLIANCE EVALUATION
Area of violation:	Not reported
Date achieved compliance:	Not reported
Evaluation lead agency:	State
Evaluation date:	1999-05-03 00:00:00.0
Evaluation:	FOCUSED COMPLIANCE INSPECTION
Area of violation:	Not reported
Date achieved compliance:	Not reported
Evaluation lead agency:	State
Evaluation date:	1999-03-12 00:00:00.0

MAP FINDINGS

Map ID
 Direction
 Distance
 Distance (ft.)Site

EDR ID Number

Database(s) EPA ID Number

BURLINGTON ENVIRONMENTAL INC WASHOUGAL (Continued)

1000294365

Evaluation:	OPERATION AND MAINTENANCE INSPECTION
Area of violation:	Not reported
Date achieved compliance:	Not reported
Evaluation lead agency:	State
Evaluation date:	1999-02-17 00:00:00.0
Evaluation:	COMPLIANCE EVALUATION INSPECTION ON-SITE
Area of violation:	Not reported
Date achieved compliance:	Not reported
Evaluation lead agency:	State
Evaluation date:	1998-09-25 00:00:00.0
Evaluation:	NON-FINANCIAL RECORD REVIEW
Area of violation:	Not reported
Date achieved compliance:	Not reported
Evaluation lead agency:	EPA
Evaluation date:	1998-06-17 00:00:00.0
Evaluation:	CORRECTIVE ACTION COMPLIANCE EVALUATION
Area of violation:	Not reported
Date achieved compliance:	Not reported
Evaluation lead agency:	State
Evaluation date:	1998-04-15 00:00:00.0
Evaluation:	COMPLIANCE EVALUATION INSPECTION ON-SITE
Area of violation:	Not reported
Date achieved compliance:	Not reported
Evaluation lead agency:	State
Evaluation date:	1998-04-13 00:00:00.0
Evaluation:	COMPLIANCE EVALUATION INSPECTION ON-SITE
Area of violation:	Not reported
Date achieved compliance:	Not reported
Evaluation lead agency:	EPA-Initiated Oversight/Observation/Training Actions
Evaluation date:	1997-09-26 00:00:00.0
Evaluation:	NON-FINANCIAL RECORD REVIEW
Area of violation:	Not reported
Date achieved compliance:	Not reported
Evaluation lead agency:	EPA
Evaluation date:	1997-09-24 00:00:00.0
Evaluation:	FOCUSED COMPLIANCE INSPECTION
Area of violation:	Not reported
Date achieved compliance:	Not reported
Evaluation lead agency:	State
Evaluation date:	1997-09-23 00:00:00.0
Evaluation:	CORRECTIVE ACTION COMPLIANCE EVALUATION
Area of violation:	Not reported
Date achieved compliance:	Not reported
Evaluation lead agency:	State
Evaluation date:	1997-07-10 00:00:00.0
Evaluation:	OPERATION AND MAINTENANCE INSPECTION
Area of violation:	Not reported
Date achieved compliance:	Not reported

MAP FINDINGS

Map ID
 Direction
 Distance
 Distance (ft.)Site

EDR ID Number

Database(s) EPA ID Number

BURLINGTON ENVIRONMENTAL INC WASHOUGAL (Continued)

1000294365

Evaluation lead agency: State

Evaluation date: 1997-05-14 00:00:00.0
 Evaluation: COMPLIANCE EVALUATION INSPECTION ON-SITE
 Area of violation: Not reported
 Date achieved compliance: Not reported
 Evaluation lead agency: State

Evaluation date: 1996-06-04 00:00:00.0
 Evaluation: FOCUSED COMPLIANCE INSPECTION
 Area of violation: Not reported
 Date achieved compliance: Not reported
 Evaluation lead agency: State

Evaluation date: 1996-02-08 00:00:00.0
 Evaluation: FOCUSED COMPLIANCE INSPECTION
 Area of violation: Not reported
 Date achieved compliance: Not reported
 Evaluation lead agency: State

Evaluation date: 1995-10-19 00:00:00.0
 Evaluation: COMPLIANCE EVALUATION INSPECTION ON-SITE
 Area of violation: Not reported
 Date achieved compliance: Not reported
 Evaluation lead agency: State

Evaluation date: 1995-08-09 00:00:00.0
 Evaluation: CASE DEVELOPMENT INSPECTION
 Area of violation: Not reported
 Date achieved compliance: Not reported
 Evaluation lead agency: EPA

Evaluation date: 1995-07-19 00:00:00.0
 Evaluation: FOLLOW-UP INSPECTION
 Area of violation: Not reported
 Date achieved compliance: Not reported
 Evaluation lead agency: State

Evaluation date: 1995-06-27 00:00:00.0
 Evaluation: COMPLIANCE EVALUATION INSPECTION ON-SITE
 Area of violation: Not reported
 Date achieved compliance: Not reported
 Evaluation lead agency: State

Evaluation date: 1995-05-03 00:00:00.0
 Evaluation: OPERATION AND MAINTENANCE INSPECTION
 Area of violation: Not reported
 Date achieved compliance: Not reported
 Evaluation lead agency: State

Evaluation date: 1994-06-07 00:00:00.0
 Evaluation: COMPLIANCE EVALUATION INSPECTION ON-SITE
 Area of violation: Not reported
 Date achieved compliance: Not reported
 Evaluation lead agency: State

Evaluation date: 1993-12-10 00:00:00.0

MAP FINDINGS

Map ID
 Direction
 Distance
 Distance (ft.)Site

EDR ID Number

Database(s) EPA ID Number

BURLINGTON ENVIRONMENTAL INC WASHOUGAL (Continued)

1000294365

Evaluation: COMPLIANCE EVALUATION INSPECTION ON-SITE
 Area of violation: Not reported
 Date achieved compliance: Not reported
 Evaluation lead agency: EPA-Initiated Oversight/Observation/Training Actions

Evaluation date: 1993-11-15 00:00:00.0
 Evaluation: OPERATION AND MAINTENANCE INSPECTION
 Area of violation: Not reported
 Date achieved compliance: Not reported
 Evaluation lead agency: State

Evaluation date: 1992-04-06 00:00:00.0
 Evaluation: COMPLIANCE EVALUATION INSPECTION ON-SITE
 Area of violation: TSD - General Facility Standards
 Date achieved compliance: 1992-04-06 00:00:00.0
 Evaluation lead agency: State

Evaluation date: 1992-04-06 00:00:00.0
 Evaluation: COMPLIANCE EVALUATION INSPECTION ON-SITE
 Area of violation: TSD - General Facility Standards
 Date achieved compliance: 1992-06-30 00:00:00.0
 Evaluation lead agency: State

Evaluation date: 1992-04-06 00:00:00.0
 Evaluation: COMPLIANCE EVALUATION INSPECTION ON-SITE
 Area of violation: TSD - General Facility Standards
 Date achieved compliance: 1992-05-06 00:00:00.0
 Evaluation lead agency: State

Evaluation date: 1992-04-06 00:00:00.0
 Evaluation: COMPLIANCE EVALUATION INSPECTION ON-SITE
 Area of violation: LDR - General
 Date achieved compliance: 1993-12-10 00:00:00.0
 Evaluation lead agency: EPA-Initiated Oversight/Observation/Training Actions

Evaluation date: 1990-09-21 00:00:00.0
 Evaluation: COMPLIANCE EVALUATION INSPECTION ON-SITE
 Area of violation: TSD - General
 Date achieved compliance: 1993-12-10 00:00:00.0
 Evaluation lead agency: EPA

Evaluation date: 1990-09-21 00:00:00.0
 Evaluation: COMPLIANCE EVALUATION INSPECTION ON-SITE
 Area of violation: LDR - General
 Date achieved compliance: 1993-12-10 00:00:00.0
 Evaluation lead agency: EPA

Evaluation date: 1990-05-01 00:00:00.0
 Evaluation: COMPLIANCE EVALUATION INSPECTION ON-SITE
 Area of violation: TSD - General
 Date achieved compliance: 1990-07-04 00:00:00.0
 Evaluation lead agency: State

Evaluation date: 1990-02-22 00:00:00.0
 Evaluation: COMPLIANCE EVALUATION INSPECTION ON-SITE
 Area of violation: LDR - General
 Date achieved compliance: 1990-03-31 00:00:00.0

MAP FINDINGS

Map ID
 Direction
 Distance
 Distance (ft.)Site

EDR ID Number
 EPA ID Number

Database(s)

BURLINGTON ENVIRONMENTAL INC WASHOUGAL (Continued)

1000294365

Evaluation lead agency:	State
Evaluation date:	1990-02-22 00:00:00.0
Evaluation:	COMPLIANCE EVALUATION INSPECTION ON-SITE
Area of violation:	TSD - General
Date achieved compliance:	1990-07-04 00:00:00.0
Evaluation lead agency:	State
Evaluation date:	1989-08-31 00:00:00.0
Evaluation:	COMPLIANCE EVALUATION INSPECTION ON-SITE
Area of violation:	LDR - General
Date achieved compliance:	1989-10-25 00:00:00.0
Evaluation lead agency:	EPA
Evaluation date:	1989-04-26 00:00:00.0
Evaluation:	COMPLIANCE EVALUATION INSPECTION ON-SITE
Area of violation:	TSD - General
Date achieved compliance:	1994-07-04 00:00:00.0
Evaluation lead agency:	State
Evaluation date:	1989-04-26 00:00:00.0
Evaluation:	COMPLIANCE EVALUATION INSPECTION ON-SITE
Area of violation:	TSD - Closure/Post-Closure
Date achieved compliance:	1989-07-21 00:00:00.0
Evaluation lead agency:	State
Evaluation date:	1989-04-26 00:00:00.0
Evaluation:	COMPLIANCE EVALUATION INSPECTION ON-SITE
Area of violation:	TSD - General
Date achieved compliance:	1989-06-30 00:00:00.0
Evaluation lead agency:	State
Evaluation date:	1989-04-26 00:00:00.0
Evaluation:	COMPLIANCE EVALUATION INSPECTION ON-SITE
Area of violation:	TSD - Financial Requirements
Date achieved compliance:	1994-07-04 00:00:00.0
Evaluation lead agency:	State
Evaluation date:	1988-12-15 00:00:00.0
Evaluation:	COMPLIANCE EVALUATION INSPECTION ON-SITE
Area of violation:	TSD - General
Date achieved compliance:	1994-07-04 00:00:00.0
Evaluation lead agency:	EPA
Evaluation date:	1988-03-15 00:00:00.0
Evaluation:	COMPLIANCE EVALUATION INSPECTION ON-SITE
Area of violation:	TSD - General
Date achieved compliance:	1988-10-30 00:00:00.0
Evaluation lead agency:	State
Evaluation date:	1987-12-11 00:00:00.0
Evaluation:	COMPLIANCE EVALUATION INSPECTION ON-SITE
Area of violation:	TSD - Closure/Post-Closure
Date achieved compliance:	1988-10-30 00:00:00.0
Evaluation lead agency:	EPA
Evaluation date:	1987-12-11 00:00:00.0

MAP FINDINGS

Map ID
 Direction
 Distance
 Distance (ft.)Site

EDR ID Number

Database(s) EPA ID Number

BURLINGTON ENVIRONMENTAL INC WASHOUGAL (Continued)

1000294365

Evaluation: COMPLIANCE EVALUATION INSPECTION ON-SITE
 Area of violation: TSD - General
 Date achieved compliance: 1988-10-30 00:00:00.0
 Evaluation lead agency: EPA

Evaluation date: 1987-12-11 00:00:00.0
 Evaluation: COMPLIANCE EVALUATION INSPECTION ON-SITE
 Area of violation: TSD - Financial Requirements
 Date achieved compliance: 1988-10-30 00:00:00.0
 Evaluation lead agency: EPA

Evaluation date: 1987-05-14 00:00:00.0
 Evaluation: COMPLIANCE EVALUATION INSPECTION ON-SITE
 Area of violation: TSD - Financial Requirements
 Date achieved compliance: 1988-03-15 00:00:00.0
 Evaluation lead agency: State

Evaluation date: 1987-05-14 00:00:00.0
 Evaluation: COMPLIANCE EVALUATION INSPECTION ON-SITE
 Area of violation: TSD - General
 Date achieved compliance: 1994-07-04 00:00:00.0
 Evaluation lead agency: State

Evaluation date: 1986-11-25 00:00:00.0
 Evaluation: COMPLIANCE EVALUATION INSPECTION ON-SITE
 Area of violation: TSD - General
 Date achieved compliance: 1988-10-30 00:00:00.0
 Evaluation lead agency: EPA-Initiated Oversight/Observation/Training Actions

Evaluation date: 1986-04-24 00:00:00.0
 Evaluation: COMPLIANCE EVALUATION INSPECTION ON-SITE
 Area of violation: TSD - General
 Date achieved compliance: 1994-07-04 00:00:00.0
 Evaluation lead agency: State

Evaluation date: 1986-04-24 00:00:00.0
 Evaluation: COMPLIANCE EVALUATION INSPECTION ON-SITE
 Area of violation: TSD - Financial Requirements
 Date achieved compliance: 1994-07-04 00:00:00.0
 Evaluation lead agency: State

Evaluation date: 1986-04-24 00:00:00.0
 Evaluation: COMPLIANCE EVALUATION INSPECTION ON-SITE
 Area of violation: TSD IS-Ground-Water Monitoring
 Date achieved compliance: 1994-07-04 00:00:00.0
 Evaluation lead agency: EPA-Initiated Oversight/Observation/Training Actions

Evaluation date: 1986-04-24 00:00:00.0
 Evaluation: GROUNDWATER MONITORING EVALUATION
 Area of violation: TSD IS-Ground-Water Monitoring
 Date achieved compliance: 1994-07-04 00:00:00.0
 Evaluation lead agency: State

Evaluation date: 1986-01-30 00:00:00.0
 Evaluation: COMPLIANCE EVALUATION INSPECTION ON-SITE
 Area of violation: TSD - Financial Requirements
 Date achieved compliance: 1994-07-04 00:00:00.0

MAP FINDINGS

Map ID
 Direction
 Distance
 Distance (ft.)Site

EDR ID Number
 EPA ID Number

Database(s)

BURLINGTON ENVIRONMENTAL INC WASHOUGAL (Continued)

1000294365

Evaluation lead agency: State

Evaluation date: 1986-01-30 00:00:00.0
 Evaluation: COMPLIANCE EVALUATION INSPECTION ON-SITE
 Area of violation: TSD - General
 Date achieved compliance: 1994-07-04 00:00:00.0
 Evaluation lead agency: State

Evaluation date: 1984-12-03 00:00:00.0
 Evaluation: FINANCIAL RECORD REVIEW
 Area of violation: Not reported
 Date achieved compliance: Not reported
 Evaluation lead agency: State

Evaluation date: 1984-10-24 00:00:00.0
 Evaluation: COMPLIANCE EVALUATION INSPECTION ON-SITE
 Area of violation: TSD - Closure/Post-Closure
 Date achieved compliance: 1988-03-15 00:00:00.0
 Evaluation lead agency: State

Evaluation date: 1984-10-24 00:00:00.0
 Evaluation: COMPLIANCE EVALUATION INSPECTION ON-SITE
 Area of violation: TSD - General
 Date achieved compliance: 1994-07-04 00:00:00.0
 Evaluation lead agency: State

Evaluation date: 1984-10-24 00:00:00.0
 Evaluation: NON-FINANCIAL RECORD REVIEW
 Area of violation: Not reported
 Date achieved compliance: Not reported
 Evaluation lead agency: State

Evaluation date: 1984-10-24 00:00:00.0
 Evaluation: COMPLIANCE EVALUATION INSPECTION ON-SITE
 Area of violation: TSD - Financial Requirements
 Date achieved compliance: 1988-03-15 00:00:00.0
 Evaluation lead agency: State

Evaluation date: 1984-05-16 00:00:00.0
 Evaluation: COMPLIANCE EVALUATION INSPECTION ON-SITE
 Area of violation: TSD - General
 Date achieved compliance: 1994-07-04 00:00:00.0
 Evaluation lead agency: State

Evaluation date: 1983-09-22 00:00:00.0
 Evaluation: COMPLIANCE EVALUATION INSPECTION ON-SITE
 Area of violation: TSD - General
 Date achieved compliance: 1994-07-04 00:00:00.0
 Evaluation lead agency: State

HSL:

Name: BURLINGTON ENVIRONMENTAL LLC WASHOUGAL
 Address: Not reported
 City,State,Zip: WASHOUGAL, WA
 edr_fstat: WA
 edr_fzip: Not reported
 edr_fcnty: CLARK
 edr_zip: Not reported

MAP FINDINGS

Map ID
 Direction
 Distance
 Distance (ft.)Site

EDR ID Number
 EPA ID Number

Database(s)

BURLINGTON ENVIRONMENTAL INC WASHOUGAL (Continued)

1000294365

Facility Type: Hazardous Sites List
 Facility Status: Cleanup Started
 FSID Number: 1018
 Rank: 1
 Region: SW
 EDR Link ID: 1018
 Region Decode: SOUTHWEST REGIONAL OFFICE

CSCSL:

Name: BURLINGTON ENVIRONMENTAL LLC WASHOUGAL
 Address: 625 S 32ND ST
 City,State,Zip: WASHOUGAL, WA 98671
 Facility ID: 1018
 Region: Southwest
 Lat/Long: 45.57233 / -122.33713
 Clean Up Siteid: 2796
 Site Status: Cleanup Started
 Contaminant Name: Halogenated Organics
 Alternate Site Names: BEI,BURLINGTON ENVIRONMENTAL INC,BURLINGTON ENVIRONMENTAL WASHOUGAL,CHEMICAL PROCESSORS,CHEMPRO WASHOUGAL,MCCLARY COLUMBIA CORP,PHILIP ENVIRONMENTAL,Philip Environmental MRW Facility,PHILIP SERVICE CORP,PHILIP SERVICES CORP WASHOUGAL,PSC Environmental Services,Stericycle
 Site Rank: 1 - Highest Assessed Risk
 Has Institutional Control:Not reported
 Past VCP: Not reported
 Current VCP: Not reported
 Ground Water: Confirmed Above Cleanup Levels
 Surface Water: Confirmed Above Cleanup Levels
 Soil: Confirmed Above Cleanup Levels
 Sediment: Not reported
 Air: Not reported
 Bedrock: Not reported
 Responsible Unit: Southwest

Name: BURLINGTON ENVIRONMENTAL LLC WASHOUGAL
 Address: 625 S 32ND ST
 City,State,Zip: WASHOUGAL, WA 98671
 Facility ID: 1018
 Region: Southwest
 Lat/Long: 45.57233 / -122.33713
 Clean Up Siteid: 2796
 Site Status: Cleanup Started
 Contaminant Name: Metals - Other
 Alternate Site Names: BEI,BURLINGTON ENVIRONMENTAL INC,BURLINGTON ENVIRONMENTAL WASHOUGAL,CHEMICAL PROCESSORS,CHEMPRO WASHOUGAL,MCCLARY COLUMBIA CORP,PHILIP ENVIRONMENTAL,Philip Environmental MRW Facility,PHILIP SERVICE CORP,PHILIP SERVICES CORP WASHOUGAL,PSC Environmental Services,Stericycle
 Site Rank: 1 - Highest Assessed Risk
 Has Institutional Control:Not reported
 Past VCP: Not reported
 Current VCP: Not reported
 Ground Water: Confirmed Above Cleanup Levels
 Surface Water: Confirmed Above Cleanup Levels
 Soil: Confirmed Above Cleanup Levels
 Sediment: Confirmed Above Cleanup Levels

MAP FINDINGS

Map ID
 Direction
 Distance
 Distance (ft.)Site

EDR ID Number
 EPA ID Number

Database(s)

BURLINGTON ENVIRONMENTAL INC WASHOUGAL (Continued)

1000294365

Air: Not reported
 Bedrock: Not reported
 Responsible Unit: Southwest

Name: BURLINGTON ENVIRONMENTAL LLC WASHOUGAL
 Address: 625 S 32ND ST
 City,State,Zip: WASHOUGAL, WA 98671
 Facility ID: 1018
 Region: Southwest
 Lat/Long: 45.57233 / -122.33713
 Clean Up Siteid: 2796
 Site Status: Cleanup Started
 Contaminant Name: Metals Priority Pollutants
 Alternate Site Names: BEI,BURLINGTON ENVIRONMENTAL INC,BURLINGTON ENVIRONMENTAL WASHOUGAL,CHEMICAL PROCESSORS,CHEMPRO WASHOUGAL,MCCLARY COLUMBIA CORP,PHILIP ENVIRONMENTAL,Philip Environmental MRW Facility,PHILIP SERVICE CORP,PHILIP SERVICES CORP WASHOUGAL,PSC Environmental Services,Stericycle

Site Rank: 1 - Highest Assessed Risk
 Has Institutional Control:Not reported
 Past VCP: Not reported
 Current VCP: Not reported
 Ground Water: Confirmed Above Cleanup Levels
 Surface Water: Confirmed Above Cleanup Levels
 Soil: Confirmed Above Cleanup Levels
 Sediment: Confirmed Above Cleanup Levels
 Air: Not reported
 Bedrock: Not reported
 Responsible Unit: Southwest

Name: BURLINGTON ENVIRONMENTAL LLC WASHOUGAL
 Address: 625 S 32ND ST
 City,State,Zip: WASHOUGAL, WA 98671
 Facility ID: 1018
 Region: Southwest
 Lat/Long: 45.57233 / -122.33713
 Clean Up Siteid: 2796
 Site Status: Cleanup Started
 Contaminant Name: Non-Halogenated Solvents
 Alternate Site Names: BEI,BURLINGTON ENVIRONMENTAL INC,BURLINGTON ENVIRONMENTAL WASHOUGAL,CHEMICAL PROCESSORS,CHEMPRO WASHOUGAL,MCCLARY COLUMBIA CORP,PHILIP ENVIRONMENTAL,Philip Environmental MRW Facility,PHILIP SERVICE CORP,PHILIP SERVICES CORP WASHOUGAL,PSC Environmental Services,Stericycle

Site Rank: 1 - Highest Assessed Risk
 Has Institutional Control:Not reported
 Past VCP: Not reported
 Current VCP: Not reported
 Ground Water: Confirmed Above Cleanup Levels
 Surface Water: Confirmed Above Cleanup Levels
 Soil: Confirmed Above Cleanup Levels
 Sediment: Confirmed Above Cleanup Levels
 Air: Not reported
 Bedrock: Not reported
 Responsible Unit: Southwest

Name: BURLINGTON ENVIRONMENTAL LLC WASHOUGAL

MAP FINDINGS

Map ID
 Direction
 Distance
 Distance (ft.)Site

EDR ID Number
 EPA ID Number

Database(s)

BURLINGTON ENVIRONMENTAL INC WASHOUGAL (Continued)

1000294365

Address: 625 S 32ND ST
 City,State,Zip: WASHOUGAL, WA 98671
 Facility ID: 1018
 Region: Southwest
 Lat/Long: 45.57233 / -122.33713
 Clean Up Siteid: 2796
 Site Status: Cleanup Started
 Contaminant Name: Petroleum Products-Unspecified
 Alternate Site Names: BEI,BURLINGTON ENVIRONMENTAL INC,BURLINGTON ENVIRONMENTAL WASHOUGAL,CHEMICAL PROCESSORS,CHEMPRO WASHOUGAL,MCCLARY COLUMBIA CORP,PHILIP ENVIRONMENTAL,Philip Environmental MRW Facility,PHILIP SERVICE CORP,PHILIP SERVICES CORP WASHOUGAL,PSC Environmental Services,Stericycle
 Site Rank: 1 - Highest Assessed Risk
 Has Institutional Control:Not reported
 Past VCP: Not reported
 Current VCP: Not reported
 Ground Water: Confirmed Above Cleanup Levels
 Surface Water: Not reported
 Soil: Not reported
 Sediment: Not reported
 Air: Not reported
 Bedrock: Not reported
 Responsible Unit: Southwest

Name: BURLINGTON ENVIRONMENTAL LLC WASHOUGAL
 Address: 625 S 32ND ST
 City,State,Zip: WASHOUGAL, WA 98671
 Facility ID: 1018
 Region: Southwest
 Lat/Long: 45.57233 / -122.33713
 Clean Up Siteid: 2796
 Site Status: Cleanup Started
 Contaminant Name: Phenolic Compounds
 Alternate Site Names: BEI,BURLINGTON ENVIRONMENTAL INC,BURLINGTON ENVIRONMENTAL WASHOUGAL,CHEMICAL PROCESSORS,CHEMPRO WASHOUGAL,MCCLARY COLUMBIA CORP,PHILIP ENVIRONMENTAL,Philip Environmental MRW Facility,PHILIP SERVICE CORP,PHILIP SERVICES CORP WASHOUGAL,PSC Environmental Services,Stericycle
 Site Rank: 1 - Highest Assessed Risk
 Has Institutional Control:Not reported
 Past VCP: Not reported
 Current VCP: Not reported
 Ground Water: Confirmed Above Cleanup Levels
 Surface Water: Not reported
 Soil: Confirmed Above Cleanup Levels
 Sediment: Confirmed Above Cleanup Levels
 Air: Not reported
 Bedrock: Not reported
 Responsible Unit: Southwest

Name: BURLINGTON ENVIRONMENTAL LLC WASHOUGAL
 Address: 625 S 32ND ST
 City,State,Zip: WASHOUGAL, WA 98671
 Facility ID: 1018
 Region: Southwest
 Lat/Long: 45.57233 / -122.33713

MAP FINDINGS

Map ID
 Direction
 Distance
 Distance (ft.)Site

EDR ID Number

Database(s) EPA ID Number

BURLINGTON ENVIRONMENTAL INC WASHOUGAL (Continued)

1000294365

Clean Up Siteid: 2796
 Site Status: Cleanup Started
 Contaminant Name: Polycyclic Aromatic Hydrocarbons
 Alternate Site Names: BEI,BURLINGTON ENVIRONMENTAL INC,BURLINGTON ENVIRONMENTAL WASHOUGAL,CHEMICAL PROCESSORS,CHEMPRO WASHOUGAL,MCCLARY COLUMBIA CORP,PHILIP ENVIRONMENTAL,Philip Environmental MRW Facility,PHILIP SERVICE CORP,PHILIP SERVICES CORP WASHOUGAL,PSC Environmental Services,Stericycle
 Site Rank: 1 - Highest Assessed Risk
 Has Institutional Control:Not reported
 Past VCP: Not reported
 Current VCP: Not reported
 Ground Water: Confirmed Above Cleanup Levels
 Surface Water: Not reported
 Soil: Not reported
 Sediment: Not reported
 Air: Not reported
 Bedrock: Not reported
 Responsible Unit: Southwest

SWF/LF:

Name: PSC ENVIRONMENTAL SERVICES
 Address: 625 S 32ND ST
 City,State,Zip: WASHOUGAL, WA 98671
 Facility ID: 2368
 Region: STATE
 Permit Status: Permit Not Required
 Contact Organization: PSC Environmental Services
 Contact Address1: 625 S 32nd St
 Contact Address2: Not reported
 Contact City: Washougal
 Contact State: WA
 Contact Postal: 98671
 Contact EMail: mmcreynolds@contactpsc.com
 Contact Phone: (800) 228-7872
 Contact Phone Ext: 6144
 Permit No: Not reported
 Phone: Not reported
 Operator Name: Not reported
 Operator Organization: PSC Environmental Services
 Operator EMail: Not reported
 Operator Title: Not reported
 Recycle Survey Code: 6762
 Ownership: PRIVATE
 Facility Type: Recycling (non-regulated)
 Contact Name: Marc McCreynolds
 Contact Title: Manager, Materials Reuse Program
 Year Closed: Not reported
 Open to Public Flag: No
 Website: Not reported
 Latitude: 45.57233
 Longitude: -122.33713

Name: STERICYCLE ENVIRONMENTAL SOLUTIONS
 Address: 625 S 32ND ST
 City,State,Zip: WASHOUGAL, WA 98671
 Facility ID: 882

MAP FINDINGS

Map ID
 Direction
 Distance
 Distance (ft.)Site

EDR ID Number

Database(s) EPA ID Number

BURLINGTON ENVIRONMENTAL INC WASHOUGAL (Continued)

1000294365

Region: STATE
 Permit Status: Permitted
 Contact Organization: Clark County Department of Public Works
 Contact Address1: 1300 Franklin Street
 Contact Address2: Not reported
 Contact City: Vancouver
 Contact State: WA
 Contact Postal: 98666
 Contact EMail: jim.mansfield@clark.wa.gov
 Contact Phone: (360) 397-2062
 Contact Phone Ext: Not reported
 Permit No: PT0006100
 Phone: (360) 835-8597
 Operator Name: Not reported
 Operator Organization: Clark County Department of Public Works
 Operator EMail: Not reported
 Operator Title: Not reported
 Recycle Survey Code: Not reported
 Ownership: PRIVATE
 Facility Type: Moderate Risk Waste Facility
 Contact Name: Jim Mansfield
 Contact Title: Waste Reduction Specialist
 Year Closed: Not reported
 Open to Public Flag: No
 Website: Not reported
 Latitude: 45.57233
 Longitude: -122.33713

Name: STERICYCLE ENVIRONMENTAL SOLUTIONS
 Address: 625 S 32ND ST
 City,State,Zip: WASHOUGAL, WA 98671
 Facility ID: 882
 Region: STATE
 Permit Status: Permitted
 Contact Organization: Clark County Department of Public Works
 Contact Address1: 1300 Franklin Street
 Contact Address2: Not reported
 Contact City: Vancouver
 Contact State: WA
 Contact Postal: 98666
 Contact EMail: jim.mansfield@clark.wa.gov
 Contact Phone: (360) 397-2062
 Contact Phone Ext: Not reported
 Permit No: PT0006100
 Phone: (360) 835-8597
 Operator Name: Not reported
 Operator Organization: Clark County Department of Public Works
 Operator EMail: Not reported
 Operator Title: Not reported
 Recycle Survey Code: Not reported
 Ownership: PRIVATE
 Facility Type: Moderate Risk Waste Facility
 Contact Name: Jim Mansfield
 Contact Title: Waste Reduction Specialist
 Year Closed: Not reported
 Open to Public Flag: No
 Website: Not reported

MAP FINDINGS

Map ID
 Direction
 Distance
 Distance (ft.)Site

EDR ID Number
 EPA ID Number

Database(s)

BURLINGTON ENVIRONMENTAL INC WASHOUGAL (Continued)

1000294365

Latitude: 45.57233
 Longitude: -122.33713

ALLSITES:

Name: BURLINGTON ENVIRONMENTAL LLC WASHOUGAL
 Facility Id: 1018

Interaction: 1824
 Interaction 1: A
 Interaction 2: HWTRNSFR
 Ecology Program: HAZWASTE
 Program Data: TURBOWASTE
 Facility Alt.: Burlington Environmental LLC Washougal
 Program ID: WAD092300250
 Date Interaction: 2000-07-11 00:00:00
 Date Interaction 3: Haz Waste Transfer Facili
 Latitude: 45.572324496999997
 Longitude: -122.337115561

Interaction: 80899
 Interaction 1: A
 Interaction 2: INDSWGP
 Ecology Program: WATQUAL
 Program Data: PARIS
 Facility Alt.: Burlington Environmental LLC Washougal
 Program ID: WAR003079
 Date Interaction: 1997-09-19 00:00:00
 Date Interaction 3: Industrial SW GP
 Latitude: 45.572324496999997
 Longitude: -122.337115561

Interaction: 104008
 Interaction 1: I
 Interaction 2: HWG
 Ecology Program: HAZWASTE
 Program Data: TURBOWASTE
 Facility Alt.: Burlington Environmental LLC Washougal
 Program ID: WAD092300250
 Date Interaction: 2012-12-31 00:00:00
 Date Interaction 3: Hazardous Waste Generator
 Latitude: 45.572324496999997
 Longitude: -122.337115561

Interaction: 1823
 Interaction 1: A
 Interaction 2: SCS
 Ecology Program: TOXICS
 Program Data: ISIS
 Facility Alt.: Burlington Environmental LLC Washougal
 Program ID: Not reported
 Date Interaction: 1988-03-01 00:00:00
 Date Interaction 3: State Cleanup Site
 Latitude: 45.572324496999997
 Longitude: -122.337115561

MAP FINDINGS

Map ID
 Direction
 Distance
 Distance (ft.)Site

EDR ID Number

Database(s) EPA ID Number

BURLINGTON ENVIRONMENTAL INC WASHOUGAL (Continued)

1000294365

Interaction: 1826
 Interaction 1: I
 Interaction 2: HWG
 Ecology Program: HAZWASTE
 Program Data: TURBOWASTE
 Facility Alt.: Burlington Environmental LLC Washougal
 Program ID: WAD092300250
 Date Interaction: 2004-12-31 00:00:00
 Date Interaction 3: Hazardous Waste Generator
 Latitude: 45.572324496999997
 Longitude: -122.337115561

Interaction: 1827
 Interaction 1: A
 Interaction 2: ENFORFNL
 Ecology Program: HAZWASTE
 Program Data: DMS
 Facility Alt.: Not reported
 Program ID: Not reported
 Date Interaction: 2007-05-08 00:00:00
 Date Interaction 3: Enforcement Final
 Latitude: 45.572324496999997
 Longitude: -122.337115561

Interaction: 1821
 Interaction 1: I
 Interaction 2: HWG
 Ecology Program: HAZWASTE
 Program Data: TURBOWASTE
 Facility Alt.: Not reported
 Program ID: WAD092300250
 Date Interaction: 1980-08-11 00:00:00
 Date Interaction 3: Hazardous Waste Generator
 Latitude: 45.572324496999997
 Longitude: -122.337115561

Interaction: 1822
 Interaction 1: I
 Interaction 2: TIER2
 Ecology Program: HAZWASTE
 Program Data: EPCRA
 Facility Alt.: Not reported
 Program ID: WAD092300250
 Date Interaction: 1988-01-01 00:00:00
 Date Interaction 3: Emergency/Haz Chem Rpt TI
 Latitude: 45.572324496999997
 Longitude: -122.337115561

Interaction: 1829
 Interaction 1: A
 Interaction 2: RECYCLE
 Ecology Program: SOLIDWASTE
 Program Data: SWFD

MAP FINDINGS

Map ID
 Direction
 Distance
 Distance (ft.)Site

EDR ID Number

Database(s) EPA ID Number

BURLINGTON ENVIRONMENTAL INC WASHOUGAL (Continued)

1000294365

Facility Alt.: PSC Environmental Services
 Program ID: Not reported
 Date Interaction: 1900-01-01 00:00:00
 Date Interaction 3: Recycling
 Latitude: 45.57232449699997
 Longitude: -122.337115561

Interaction: 1828
 Interaction 1: A
 Interaction 2: MRW
 Ecology Program: SOLIDWASTE
 Program Data: SWFD
 Facility Alt.: Philip Environmental MRW Facility
 Program ID: Not reported
 Date Interaction: 1900-01-01 00:00:00
 Date Interaction 3: Moderate Risk Waste
 Latitude: 45.57232449699997
 Longitude: -122.337115561

SPILLS:

Name: PHILIP SERVICES CORP
 Address: 625 S 32ND ST
 City,State,Zip: WASHOUGAL (CLARK), WA
 Facility ID: 545571
 Medium: Not reported
 Material Desc: CHEMICAL
 Material Qty: 30
 Material Units: POUND
 Date Received: 01/05/2005
 Contact Name: IVERSON
 Incident Date: Not reported
 Incident Category Type: Not reported
 Incident Category: Not reported
 Latitude: Not reported
 Longitude: Not reported
 Source Type: Not reported
 Source: Not reported
 Vessel Facility Name2: Not reported
 Recovered Quantity: Not reported
 Resp Party Contact: Not reported
 Cause: Not reported
 Cause Type: Not reported
 Resp Party Name: Not reported

RCRA NonGen / NLR:

Date form received by agency: 2019-02-18 00:00:00.0
 Facility name: BURLINGTON ENVIRONMENTAL LLC WASHOUGAL
 Facility address: 625 S 32ND ST
 WASHOUGAL, WA 98671
 EPA ID: WAD092300250
 Contact: KATEY POTTER
 Contact address: 1701 EAST ALEXANDER AVENUE
 TACOMA, WA 98421
 Contact country: US

MAP FINDINGS

Map ID
 Direction
 Distance
 Distance (ft.)Site

EDR ID Number

Database(s) EPA ID Number

BURLINGTON ENVIRONMENTAL INC WASHOUGAL (Continued)

1000294365

Contact telephone: 206-715-1974
 Contact email: KATEY.POTTER@STERICYCLE.COM
 EPA Region: 10
 Land type: Private
 Classification: TSDf
 Description: Handler is engaged in the treatment, storage or disposal of hazardous waste
 Classification: Non-Generator
 Description: Handler: Non-Generators do not presently generate hazardous waste

Owner/Operator Summary:

Owner/operator name: BURLINGTON ENVIRONMENTAL LLC
 Owner/operator address: 18000 72ND AVE. S. SUITE 201
 KENT, WA 98032
 Owner/operator country: US
 Owner/operator telephone: 425-227-0311
 Owner/operator email: Not reported
 Owner/operator fax: Not reported
 Owner/operator extension: Not reported
 Legal status: Private
 Owner/Operator Type: Owner
 Owner/Op start date: 2018-10-29 00:00:00.0
 Owner/Op end date: Not reported

Owner/operator name: BURLINGTON ENVIRONMENTAL LLC
 Owner/operator address: 18000 72ND AVE. S. SUITE 217
 KENT, WA 98032
 Owner/operator country: US
 Owner/operator telephone: 425-227-0311
 Owner/operator email: Not reported
 Owner/operator fax: Not reported
 Owner/operator extension: Not reported
 Legal status: Private
 Owner/Operator Type: Owner
 Owner/Op start date: 1996-11-14 00:00:00.0
 Owner/Op end date: Not reported

Owner/operator name: BURLINGTON ENVIRONMENTAL LLC
 Owner/operator address: 625 S 32ND ST
 WASHOUGAL, WA 98671
 Owner/operator country: US
 Owner/operator telephone: 360-835-8594
 Owner/operator email: Not reported
 Owner/operator fax: Not reported
 Owner/operator extension: Not reported
 Legal status: Private
 Owner/Operator Type: Operator
 Owner/Op start date: 1996-11-14 00:00:00.0
 Owner/Op end date: Not reported

Handler Activities Summary:

U.S. importer of hazardous waste: No
 Mixed waste (haz. and radioactive): No
 Recycler of hazardous waste: No
 Transporter of hazardous waste: No
 Treater, storer or disposer of HW: No

MAP FINDINGS

Map ID
 Direction
 Distance
 Distance (ft.)Site

EDR ID Number
 EPA ID Number

Database(s)

BURLINGTON ENVIRONMENTAL INC WASHOUGAL (Continued)

1000294365

Underground injection activity: No
 On-site burner exemption: No
 Furnace exemption: No
 Used oil fuel burner: No
 Used oil processor: No
 User oil refiner: No
 Used oil fuel marketer to burner: No
 Used oil Specification marketer: No
 Used oil transfer facility: Yes
 Used oil transporter: No

Historical Generators:

Date form received by agency:2018-10-29 00:00:00.0
 Site name: BURLINGTON ENVIRONMENTAL LLC WASHOUGAL
 Classification: Not a generator, verified

Date form received by agency:2018-02-25 00:00:00.0
 Site name: BURLINGTON ENVIRONMENTAL LLC WASHOUGAL
 Classification: Not a generator, verified

Date form received by agency:2017-02-24 00:00:00.0
 Site name: BURLINGTON ENVIRONMENTAL LLC WASHOUGAL
 Classification: Not a generator, verified

Date form received by agency:2016-02-22 00:00:00.0
 Site name: BURLINGTON ENVIRONMENTAL LLC WASHOUGAL
 Classification: Not a generator, verified

Date form received by agency:2015-02-12 00:00:00.0
 Site name: BURLINGTON ENVIRONMENTAL LLC WASHOUGAL
 Classification: Not a generator, verified

Date form received by agency:2014-02-27 00:00:00.0
 Site name: BURLINGTON ENVIRONMENTAL LLC WASHOUGAL
 Classification: Not a generator, verified

Date form received by agency:2013-11-07 00:00:00.0
 Site name: BURLINGTON ENVIRONMENTAL LLC WASHOUGAL
 Classification: Conditionally Exempt Small Quantity Generator

Date form received by agency:2013-02-26 00:00:00.0
 Site name: BURLINGTON ENVIRONMENTAL LLC WASHOUGAL
 Classification: Conditionally Exempt Small Quantity Generator

Date form received by agency:2012-04-23 00:00:00.0
 Site name: BURLINGTON ENVIRONMENTAL LLC WASHOUGAL
 Classification: Not a generator, verified

Date form received by agency:2012-02-17 00:00:00.0
 Site name: BURLINGTON ENVIRONMENTAL LLC WASHOUGAL
 Classification: Conditionally Exempt Small Quantity Generator

Date form received by agency:2012-02-17 00:00:00.0
 Site name: BURLINGTON ENVIRONMENTAL LLC WASHOUGAL
 Classification: Conditionally Exempt Small Quantity Generator

Date form received by agency:2011-02-01 00:00:00.0

MAP FINDINGS

Map ID
 Direction
 Distance
 Distance (ft.)Site

EDR ID Number

Database(s) EPA ID Number

BURLINGTON ENVIRONMENTAL INC WASHOUGAL (Continued)

1000294365

Site name: BURLINGTON ENVIRONMENTAL LLC WASHOUGAL
 Classification: Conditionally Exempt Small Quantity Generator

Date form received by agency: 2011-02-01 00:00:00.0
 Site name: BURLINGTON ENVIRONMENTAL LLC WASHOUGAL
 Classification: Conditionally Exempt Small Quantity Generator

Date form received by agency: 2010-02-17 00:00:00.0
 Site name: BURLINGTON ENVIRONMENTAL LLC WASHOUGAL
 Classification: Conditionally Exempt Small Quantity Generator

Date form received by agency: 2010-02-17 00:00:00.0
 Site name: BURLINGTON ENVIRONMENTAL LLC WASHOUGAL
 Classification: Conditionally Exempt Small Quantity Generator

Date form received by agency: 2009-02-11 00:00:00.0
 Site name: BURLINGTON ENVIRONMENTAL LLC WASHOUGAL
 Classification: Conditionally Exempt Small Quantity Generator

Date form received by agency: 2008-04-16 00:00:00.0
 Site name: BURLINGTON ENVIRONMENTAL LLC WASHOUGAL
 Classification: Conditionally Exempt Small Quantity Generator

Date form received by agency: 2008-02-19 00:00:00.0
 Site name: BURLINGTON ENVIRONMENTAL WASHOUGAL
 Classification: Conditionally Exempt Small Quantity Generator

Date form received by agency: 2007-12-31 00:00:00.0
 Site name: BURLINGTON ENVIRONMENTAL WASHOUGAL
 Classification: Not a generator, verified

Date form received by agency: 2007-01-24 00:00:00.0
 Site name: BURLINGTON ENVIRONMENTAL WASHOUGAL
 Classification: Conditionally Exempt Small Quantity Generator

Date form received by agency: 2006-01-20 00:00:00.0
 Site name: BURLINGTON ENVIRONMENTAL WASHOUGAL
 Classification: Conditionally Exempt Small Quantity Generator

Date form received by agency: 2005-12-31 00:00:00.0
 Site name: BURLINGTON ENVIRONMENTAL WASHOUGAL
 Classification: Not a generator, verified

Date form received by agency: 2005-02-17 00:00:00.0
 Site name: BURLINGTON ENVIRONMENTAL WASHOUGAL
 Classification: Conditionally Exempt Small Quantity Generator

Date form received by agency: 2004-10-21 00:00:00.0
 Site name: BURLINGTON ENVIRONMENTAL WASHOUGAL
 Classification: Large Quantity Generator

Date form received by agency: 2004-03-25 00:00:00.0
 Site name: BURLINGTON ENVIRONMENTAL WASHOUGAL
 Classification: Not a generator, verified

Date form received by agency: 2003-12-31 00:00:00.0
 Site name: BURLINGTON ENVIRONMENTAL WASHOUGAL

MAP FINDINGS

Map ID
 Direction
 Distance
 Distance (ft.)Site

EDR ID Number

Database(s) EPA ID Number

BURLINGTON ENVIRONMENTAL INC WASHOUGAL (Continued)

1000294365

Classification: Not a generator, verified

Date form received by agency: 2003-03-28 00:00:00.0
 Site name: BURLINGTON ENVIRONMENTAL WASHOUGAL
 Classification: Not a generator, verified

Date form received by agency: 2002-04-04 00:00:00.0
 Site name: BURLINGTON ENVIRONMENTAL WASHOUGAL
 Classification: Small Quantity Generator

Date form received by agency: 2001-04-16 00:00:00.0
 Site name: BURLINGTON ENVIRONMENTAL WASHOUGAL
 Classification: Large Quantity Generator

Date form received by agency: 2000-07-11 00:00:00.0
 Site name: BURLINGTON ENVIRONMENTAL WASHOUGAL
 Classification: Large Quantity Generator

Date form received by agency: 2000-07-11 00:00:00.0
 Site name: BURLINGTON ENVIRONMENTAL WASHOUGAL
 Classification: Not a generator, verified

Date form received by agency: 2000-04-04 00:00:00.0
 Site name: BURLINGTON ENVIRONMENTAL WASHOUGAL
 Classification: Large Quantity Generator

Date form received by agency: 2000-04-04 00:00:00.0
 Site name: BURLINGTON ENVIRONMENTAL WASHOUGAL
 Classification: Large Quantity Generator

Date form received by agency: 1999-06-01 00:00:00.0
 Site name: BURLINGTON ENVIRONMENTAL WASHOUGAL
 Classification: Large Quantity Generator

Date form received by agency: 1998-09-24 00:00:00.0
 Site name: BURLINGTON ENVIRONMENTAL WASHOUGAL
 Classification: Large Quantity Generator

Date form received by agency: 1998-09-24 00:00:00.0
 Site name: BURLINGTON ENVIRONMENTAL WASHOUGAL
 Classification: Large Quantity Generator

Date form received by agency: 1997-12-03 00:00:00.0
 Site name: BURLINGTON ENVIRONMENTAL WASHOUGAL
 Classification: Large Quantity Generator

Date form received by agency: 1996-07-31 00:00:00.0
 Site name: BURLINGTON ENVIRONMENTAL WASHOUGAL
 Classification: Large Quantity Generator

Date form received by agency: 1996-07-12 00:00:00.0
 Site name: BURLINGTON ENVIRONMENTAL WASHOUGAL
 Classification: Not a generator, verified

Date form received by agency: 1996-03-01 00:00:00.0
 Site name: BURLINGTON ENVIRONMENTAL INC - WASHOUGAL
 Classification: Large Quantity Generator

MAP FINDINGS

Map ID
 Direction
 Distance
 Distance (ft.)Site

EDR ID Number
 EPA ID Number

Database(s)

BURLINGTON ENVIRONMENTAL INC WASHOUGAL (Continued)

1000294365

Date form received by agency: 1994-02-28 00:00:00.0
 Site name: BURLINGTON ENVIRONMENTAL, INC. WASHOUGAL
 Classification: Large Quantity Generator

Date form received by agency: 1994-01-01 00:00:00.0
 Site name: BURLINGTON ENVIRONMENTAL WASHOUGAL
 Classification: Not a generator, verified

Date form received by agency: 1993-09-01 00:00:00.0
 Site name: BURLINGTON ENVIRONMENTAL, INC.
 Classification: Large Quantity Generator

Date form received by agency: 1990-12-31 00:00:00.0
 Site name: CHEMICAL PROCESSORS INC
 Classification: Large Quantity Generator

Hazardous Waste Summary:

. Waste code: D001
 . Waste name: IGNITABLE WASTE

Corrective Action Summary:

Event date: 1988-05-25 00:00:00.0
 Event: RFA COMPLETED

Event date: 1988-05-28 00:00:00.0
 Event: DETERMINATION OF NEED FOR AN INVESTIGATION-INVESTIGATION IS NECESSARY

Event date: 1988-09-30 00:00:00.0
 Event: INVESTIGATION IMPOSITION

Event date: 1988-09-30 00:00:00.0
 Event: STABILIZATION/INTERIM MEASURES DECISION-PRIMARY MEAS IS SOURCE REMOVL &/OR TRT

Event date: 1989-01-03 00:00:00.0
 Event: RFI IMPOSITION-FOCUSED DATA COLLECTION REQ STAB EVAL

Event date: 1991-07-01 00:00:00.0
 Event: INVESTIGATION REPORT RECEIVED

Event date: 1991-10-04 00:00:00.0
 Event: CA PRIORITIZATION-HIGH CA PRIORITY

Event date: 1992-03-03 00:00:00.0
 Event: STABILIZATION MEASURES EVALUATION-FURTHER INVESTIGATION NECESSARY

Event date: 1992-06-25 00:00:00.0
 Event: STABILIZATION MEASURES EVALUATION-FACILITY IS AMENABLE TO STABILIZATION

Event date: 1992-07-01 00:00:00.0
 Event: INVESTIGATION WORKPLAN RECEIVED

Event date: 1995-01-31 00:00:00.0

MAP FINDINGS

Map ID
 Direction
 Distance
 Distance (ft.)Site

EDR ID Number

Database(s) EPA ID Number

BURLINGTON ENVIRONMENTAL INC WASHOUGAL (Continued)

1000294365

Event:	INVESTIGATION WORKPLAN NOTICE OF DEFICIENCY ISSUED
Event date:	1996-03-14 00:00:00.0
Event:	INVESTIGATION WORKPLAN NOTICE OF DEFICIENCY ISSUED
Event date:	1996-05-24 00:00:00.0
Event:	INVESTIGATION WORKPLAN NOTICE OF DEFICIENCY ISSUED
Event date:	1996-05-29 00:00:00.0
Event:	INVESTIGATION WORKPLAN APPROVED
Event date:	1996-05-29 00:00:00.0
Event:	INVESTIGATION WORKPLAN RECEIVED
Event date:	1996-07-10 00:00:00.0
Event:	INVESTIGATION IMPLEMENTATION BEGUN
Event date:	1996-11-13 00:00:00.0
Event:	INVESTIGATION REPORT RECEIVED
Event date:	1997-09-11 00:00:00.0
Event:	HUMAN EXPOSURES CONTROLLED DETERMINATION-MORE INFORMATION NEEDED
Event date:	1997-09-11 00:00:00.0
Event:	RELEASE TO GW CONTROLLED DETERMINATION-MORE INFORMATION NEEDED
Event date:	1997-09-15 00:00:00.0
Event:	STABILIZATION/INTERIM MEASURES DECISION
Event date:	1997-10-02 00:00:00.0
Event:	STABILIZATION CONSTRUCTION COMPLETED
Event date:	1998-07-13 00:00:00.0
Event:	INVESTIGATION WORKPLAN RECEIVED
Event date:	1998-08-24 00:00:00.0
Event:	INVESTIGATION IMPLEMENTATION BEGUN
Event date:	1998-09-01 00:00:00.0
Event:	INVESTIGATION IMPOSITION
Event date:	1998-09-28 00:00:00.0
Event:	INVESTIGATION WORKPLAN MODIFICATION REQ BY AGENCY
Event date:	1998-10-01 00:00:00.0
Event:	INVESTIGATION REPORT RECEIVED
Event date:	1998-10-30 00:00:00.0
Event:	INVESTIGATION WORKPLAN RECEIVED
Event date:	1999-05-01 00:00:00.0
Event:	INVESTIGATION PROGRESS REPORTS RECEIVED
Event date:	1999-05-20 00:00:00.0
Event:	INVESTIGATION WORKPLAN APPROVED
Event date:	2000-03-14 00:00:00.0

MAP FINDINGS

Map ID
 Direction
 Distance
 Distance (ft.)Site

EDR ID Number

Database(s) EPA ID Number

BURLINGTON ENVIRONMENTAL INC WASHOUGAL (Continued)

1000294365

Event:	INVESTIGATION SUPPLEMENTAL INFO REQ BY AGENCY
Event date:	2000-04-17 00:00:00.0
Event:	INVESTIGATION PROGRESS REPORTS RECEIVED
Event date:	2000-04-18 00:00:00.0
Event:	INVESTIGATION PROGRESS REPORTS RECEIVED
Event date:	2000-07-12 00:00:00.0
Event:	RELEASE TO GW CONTROLLED DETERMINATION-MORE INFORMATION NEEDED
Event date:	2000-07-12 00:00:00.0
Event:	HUMAN EXPOSURES CONTROLLED DETERMINATION-MORE INFORMATION NEEDED
Event date:	2000-09-18 00:00:00.0
Event:	INVESTIGATION REPORT RECEIVED
Event date:	2001-04-15 00:00:00.0
Event:	INVESTIGATION PROGRESS REPORTS RECEIVED
Event date:	2001-04-18 00:00:00.0
Event:	INVESTIGATION SUPPLEMENTAL INFO REQ BY AGENCY
Event date:	2001-05-01 00:00:00.0
Event:	INVESTIGATION WORKPLAN RECEIVED
Event date:	2001-07-27 00:00:00.0
Event:	RELEASE TO GW CONTROLLED DETERMINATION-MORE INFORMATION NEEDED
Event date:	2001-07-30 00:00:00.0
Event:	HUMAN EXPOSURES CONTROLLED DETERMINATION-MORE INFORMATION NEEDED
Event date:	2001-09-24 00:00:00.0
Event:	INVESTIGATION WORKPLAN APPROVED
Event date:	2001-12-31 00:00:00.0
Event:	INVESTIGATION PROGRESS REPORTS RECEIVED
Event date:	2002-05-15 00:00:00.0
Event:	INVESTIGATION PROGRESS REPORTS RECEIVED
Event date:	2002-07-08 00:00:00.0
Event:	INVESTIGATION PROGRESS REPORTS RECEIVED
Event date:	2003-04-15 00:00:00.0
Event:	INVESTIGATION PROGRESS REPORTS RECEIVED
Event date:	2003-07-25 00:00:00.0
Event:	HUMAN EXPOSURES CONTROLLED DETERMINATION-MORE INFORMATION NEEDED
Event date:	2003-07-25 00:00:00.0
Event:	RELEASE TO GW CONTROLLED DETERMINATION-FACILITY DOES NOT MEET DEFINITION
Event date:	2004-04-14 00:00:00.0
Event:	INVESTIGATION PROGRESS REPORTS RECEIVED

MAP FINDINGS

Map ID
 Direction
 Distance
 Distance (ft.)Site

EDR ID Number

Database(s) EPA ID Number

BURLINGTON ENVIRONMENTAL INC WASHOUGAL (Continued)

1000294365

Event date:	2004-04-15 00:00:00.0
Event:	INVESTIGATION PROGRESS REPORTS RECEIVED
Event date:	2004-07-02 00:00:00.0
Event:	RELEASE TO GW CONTROLLED DETERMINATION-FACILITY DOES NOT MEET DEFINITION
Event date:	2004-07-02 00:00:00.0
Event:	HUMAN EXPOSURES CONTROLLED DETERMINATION-MORE INFORMATION NEEDED
Event date:	2004-07-15 00:00:00.0
Event:	INVESTIGATION PROGRESS REPORTS RECEIVED
Event date:	2004-10-15 00:00:00.0
Event:	INVESTIGATION PROGRESS REPORTS RECEIVED
Event date:	2005-01-14 00:00:00.0
Event:	INVESTIGATION PROGRESS REPORTS RECEIVED
Event date:	2005-04-15 00:00:00.0
Event:	INVESTIGATION PROGRESS REPORTS RECEIVED
Event date:	2005-05-18 00:00:00.0
Event:	INVESTIGATION SUPPLEMENTAL INFORMATION RECEIVED
Event date:	2005-05-27 00:00:00.0
Event:	INVESTIGATION SUPPLEMENTAL INFO DEEMED SATISFACT
Event date:	2005-07-15 00:00:00.0
Event:	INVESTIGATION PROGRESS REPORTS RECEIVED
Event date:	2005-08-12 00:00:00.0
Event:	INVESTIGATION SUPPLEMENTAL INFORMATION RECEIVED
Event date:	2005-08-19 00:00:00.0
Event:	INVESTIGATION SUPPLEMENTAL INFO REQ BY AGENCY
Event date:	2005-08-24 00:00:00.0
Event:	RELEASE TO GW CONTROLLED DETERMINATION-MORE INFORMATION NEEDED
Event date:	2005-09-21 00:00:00.0
Event:	INVESTIGATION SUPPLEMENTAL INFORMATION RECEIVED
Event date:	2005-09-21 00:00:00.0
Event:	INVESTIGATION SUPPLEMENTAL INFO DEEMED SATISFACT
Event date:	2005-09-23 00:00:00.0
Event:	HUMAN EXPOSURES CONTROLLED DETERMINATION-YES, APPLICABLE AS OF THIS DATE
Event date:	2005-10-15 00:00:00.0
Event:	INVESTIGATION PROGRESS REPORTS RECEIVED
Event date:	2005-10-28 00:00:00.0
Event:	INVESTIGATION SUPPLEMENTAL INFORMATION RECEIVED
Event date:	2005-11-02 00:00:00.0

MAP FINDINGS

Map ID
 Direction
 Distance
 Distance (ft.)Site

EDR ID Number
 EPA ID Number

Database(s)

BURLINGTON ENVIRONMENTAL INC WASHOUGAL (Continued)

1000294365

Event:	INVESTIGATION SUPPLEMENTAL INFO REQ BY AGENCY
Event date:	2005-11-30 00:00:00.0
Event:	INVESTIGATION SUPPLEMENTAL INFORMATION RECEIVED
Event date:	2005-12-06 00:00:00.0
Event:	INVESTIGATION SUPPLEMENTAL INFO DEEMED SATISFACT
Event date:	2006-01-13 00:00:00.0
Event:	INVESTIGATION PROGRESS REPORTS RECEIVED
Event date:	2006-04-12 00:00:00.0
Event:	INVESTIGATION PROGRESS REPORTS RECEIVED
Event date:	2006-07-10 00:00:00.0
Event:	INVESTIGATION PROGRESS REPORTS RECEIVED
Event date:	2006-09-06 00:00:00.0
Event:	RELEASE TO GW CONTROLLED DETERMINATION-MORE INFORMATION NEEDED
Event date:	2006-09-21 00:00:00.0
Event:	INVESTIGATION SUPPLEMENTAL INFO REQ BY AGENCY
Event date:	2006-10-09 00:00:00.0
Event:	INVESTIGATION PROGRESS REPORTS RECEIVED
Event date:	2007-01-02 00:00:00.0
Event:	INVESTIGATION PROGRESS REPORTS RECEIVED
Event date:	2007-03-23 00:00:00.0
Event:	INVESTIGATION PROGRESS REPORTS RECEIVED
Event date:	2007-04-06 00:00:00.0
Event:	INVESTIGATION WORKPLAN RECEIVED
Event date:	2007-06-21 00:00:00.0
Event:	INVESTIGATION WORKPLAN NOTICE OF DEFICIENCY ISSUED
Event date:	2007-07-10 00:00:00.0
Event:	INVESTIGATION PROGRESS REPORTS RECEIVED
Event date:	2007-08-15 00:00:00.0
Event:	INVESTIGATION WORKPLAN RECEIVED
Event date:	2007-08-30 00:00:00.0
Event:	INVESTIGATION WORKPLAN APPROVED
Event date:	2007-09-10 00:00:00.0
Event:	INVESTIGATION PROGRESS REPORTS RECEIVED
Event date:	2007-09-14 00:00:00.0
Event:	RELEASE TO GW CONTROLLED DETERMINATION-MORE INFORMATION NEEDED
Event date:	2008-01-08 00:00:00.0
Event:	INVESTIGATION WORKPLAN RECEIVED
Event date:	2008-01-08 00:00:00.0

MAP FINDINGS

Map ID
 Direction
 Distance
 Distance (ft.)Site

EDR ID Number

Database(s) EPA ID Number

BURLINGTON ENVIRONMENTAL INC WASHOUGAL (Continued)

1000294365

Event:	INVESTIGATION PROGRESS REPORTS RECEIVED
Event date:	2008-03-25 00:00:00.0
Event:	INVESTIGATION REPORT RECEIVED
Event date:	2008-04-07 00:00:00.0
Event:	INVESTIGATION PROGRESS REPORTS RECEIVED
Event date:	2008-06-09 00:00:00.0
Event:	INVESTIGATION SUPPLEMENTAL INFO REQ BY AGENCY
Event date:	2008-07-11 00:00:00.0
Event:	INVESTIGATION PROGRESS REPORTS RECEIVED
Event date:	2008-07-17 00:00:00.0
Event:	INVESTIGATION WORKPLAN RECEIVED
Event date:	2008-07-29 00:00:00.0
Event:	INVESTIGATION WORKPLAN NOTICE OF DEFICIENCY ISSUED
Event date:	2008-08-15 00:00:00.0
Event:	INVESTIGATION WORKPLAN RECEIVED
Event date:	2008-08-20 00:00:00.0
Event:	INVESTIGATION WORKPLAN APPROVED
Event date:	2008-09-11 00:00:00.0
Event:	RELEASE TO GW CONTROLLED DETERMINATION-MORE INFORMATION NEEDED
Event date:	2008-10-13 00:00:00.0
Event:	INVESTIGATION PROGRESS REPORTS RECEIVED
Event date:	2009-01-15 00:00:00.0
Event:	INVESTIGATION PROGRESS REPORTS RECEIVED
Event date:	2009-04-06 00:00:00.0
Event:	INVESTIGATION PROGRESS REPORTS RECEIVED
Event date:	2009-04-16 00:00:00.0
Event:	INVESTIGATION WORKPLAN RECEIVED
Event date:	2009-04-28 00:00:00.0
Event:	INVESTIGATION WORKPLAN RECEIVED
Event date:	2009-07-10 00:00:00.0
Event:	INVESTIGATION PROGRESS REPORTS RECEIVED
Event date:	2009-08-11 00:00:00.0
Event:	RELEASE TO GW CONTROLLED DETERMINATION-MORE INFORMATION NEEDED
Event date:	2009-10-13 00:00:00.0
Event:	INVESTIGATION PROGRESS REPORTS RECEIVED
Event date:	2010-01-15 00:00:00.0
Event:	INVESTIGATION PROGRESS REPORTS RECEIVED
Event date:	2010-01-25 00:00:00.0

MAP FINDINGS

Map ID
 Direction
 Distance
 Distance (ft.)Site

EDR ID Number

Database(s) EPA ID Number

BURLINGTON ENVIRONMENTAL INC WASHOUGAL (Continued)

1000294365

Event:	CMS REPORT RECEIVED
Event date:	2010-01-25 00:00:00.0
Event:	INVESTIGATION REPORT RECEIVED
Event date:	2010-04-02 00:00:00.0
Event:	INVESTIGATION PROGRESS REPORTS RECEIVED
Event date:	2010-08-17 00:00:00.0
Event:	RELEASE TO GW CONTROLLED DETERMINATION-MORE INFORMATION NEEDED
Event date:	2010-09-30 00:00:00.0
Event:	INVESTIGATION SUPPLEMENTAL INFO REQ BY AGENCY
Event date:	2010-10-06 00:00:00.0
Event:	INVESTIGATION PROGRESS REPORTS RECEIVED
Event date:	2011-01-05 00:00:00.0
Event:	INVESTIGATION PROGRESS REPORTS RECEIVED
Event date:	2011-01-06 00:00:00.0
Event:	INVESTIGATION PROGRESS REPORTS RECEIVED
Event date:	2011-01-07 00:00:00.0
Event:	INVESTIGATION SUPPLEMENTAL INFORMATION RECEIVED
Event date:	2011-04-13 00:00:00.0
Event:	INVESTIGATION PROGRESS REPORTS RECEIVED
Event date:	2011-05-25 00:00:00.0
Event:	INVESTIGATION SUPPLEMENTAL INFO REQ BY AGENCY
Event date:	2011-07-07 00:00:00.0
Event:	INVESTIGATION PROGRESS REPORTS RECEIVED
Event date:	2011-07-19 00:00:00.0
Event:	INVESTIGATION WORKPLAN RECEIVED
Event date:	2011-07-27 00:00:00.0
Event:	INVESTIGATION WORKPLAN MODIFICATION REQ BY AGENCY
Event date:	2011-08-03 00:00:00.0
Event:	INVESTIGATION WORKPLAN RECEIVED
Event date:	2011-08-04 00:00:00.0
Event:	INVESTIGATION WORKPLAN APPROVED
Event date:	2011-08-18 00:00:00.0
Event:	RELEASE TO GW CONTROLLED DETERMINATION-YES, APPLICABLE AS OF THIS DATE
Event date:	2011-10-12 00:00:00.0
Event:	INVESTIGATION SUPPLEMENTAL INFORMATION RECEIVED
Event date:	2011-10-24 00:00:00.0
Event:	INVESTIGATION SUPPLEMENTAL INFO DEEMED SATISFACT
Event date:	2011-12-12 00:00:00.0

MAP FINDINGS

Map ID
 Direction
 Distance
 Distance (ft.)Site

EDR ID Number

Database(s) EPA ID Number

BURLINGTON ENVIRONMENTAL INC WASHOUGAL (Continued)

1000294365

Event:	INVESTIGATION REPORT RECEIVED
Event date:	2012-04-11 00:00:00.0
Event:	INVESTIGATION PROGRESS REPORTS RECEIVED
Event date:	2012-07-12 00:00:00.0
Event:	INVESTIGATION PROGRESS REPORTS RECEIVED
Event date:	2012-08-01 00:00:00.0
Event:	INVESTIGATION SUPPLEMENTAL INFO REQ BY AGENCY
Event date:	2012-10-06 00:00:00.0
Event:	INVESTIGATION PROGRESS REPORTS RECEIVED
Event date:	2012-12-10 00:00:00.0
Event:	INVESTIGATION SUPPLEMENTAL INFORMATION RECEIVED
Event date:	2013-01-31 00:00:00.0
Event:	INVESTIGATION PROGRESS REPORTS RECEIVED
Event date:	2013-04-08 00:00:00.0
Event:	INVESTIGATION PROGRESS REPORTS RECEIVED
Event date:	2013-06-12 00:00:00.0
Event:	INVESTIGATION SUPPLEMENTAL INFO DEEMED SATISFACT
Event date:	2013-06-18 00:00:00.0
Event:	INVESTIGATION PROGRESS REPORTS RECEIVED
Event date:	2013-08-01 00:00:00.0
Event:	INVESTIGATION SUPPLEMENTAL INFORMATION RECEIVED
Event date:	2013-09-12 00:00:00.0
Event:	INVESTIGATION REPORT RECEIVED
Event date:	2013-10-08 00:00:00.0
Event:	INVESTIGATION PROGRESS REPORTS RECEIVED
Event date:	2013-12-26 00:00:00.0
Event:	CMS REPORT RECEIVED
Event date:	2014-07-15 00:00:00.0
Event:	INVESTIGATION PROGRESS REPORTS RECEIVED
Event date:	2015-04-09 00:00:00.0
Event:	INVESTIGATION PROGRESS REPORTS RECEIVED
Event date:	2015-07-13 00:00:00.0
Event:	INVESTIGATION PROGRESS REPORTS RECEIVED
Event date:	2015-10-14 00:00:00.0
Event:	INVESTIGATION PROGRESS REPORTS RECEIVED
Event date:	2015-10-14 00:00:00.0
Event:	INVESTIGATION PROGRESS REPORTS RECEIVED
Event date:	2016-01-14 00:00:00.0

MAP FINDINGS

Map ID
 Direction
 Distance
 Distance (ft.)Site

EDR ID Number

Database(s) EPA ID Number

BURLINGTON ENVIRONMENTAL INC WASHOUGAL (Continued)

1000294365

Event:	INVESTIGATION PROGRESS REPORTS RECEIVED
Event date:	2016-06-06 00:00:00.0
Event:	INVESTIGATION PROGRESS REPORTS RECEIVED
Event date:	2016-07-12 00:00:00.0
Event:	INVESTIGATION PROGRESS REPORTS RECEIVED
Event date:	2016-10-12 00:00:00.0
Event:	INVESTIGATION PROGRESS REPORTS RECEIVED
Event date:	2017-01-13 00:00:00.0
Event:	INVESTIGATION PROGRESS REPORTS RECEIVED
Event date:	2017-07-14 00:00:00.0
Event:	INVESTIGATION PROGRESS REPORTS RECEIVED
Event date:	2017-10-13 00:00:00.0
Event:	INVESTIGATION PROGRESS REPORTS RECEIVED
Event date:	2018-01-12 00:00:00.0
Event:	INVESTIGATION PROGRESS REPORTS RECEIVED
Event date:	2018-04-13 00:00:00.0
Event:	INVESTIGATION PROGRESS REPORTS RECEIVED
Event date:	2018-07-11 00:00:00.0
Event:	INVESTIGATION PROGRESS REPORTS RECEIVED
Event date:	2018-11-14 00:00:00.0
Event:	INVESTIGATION PROGRESS REPORTS RECEIVED
Event date:	2019-02-19 00:00:00.0
Event:	INVESTIGATION PROGRESS REPORTS RECEIVED

Facility Has Received Notices of Violations:

Regulation violated:	Not reported
Area of violation:	TSD - Contingency Plan and Emergency Procedures
Date violation determined:	2015-09-02 00:00:00.0
Date achieved compliance:	2016-03-16 00:00:00.0
Violation lead agency:	State
Enforcement action:	WRITTEN INFORMAL
Enforcement action date:	2016-01-27 00:00:00.0
Enf. disposition status:	Not reported
Enf. disp. status date:	Not reported
Enforcement lead agency:	State
Proposed penalty amount:	Not reported
Final penalty amount:	Not reported
Paid penalty amount:	Not reported

Regulation violated:	Not reported
Area of violation:	State Statute or Regulation
Date violation determined:	2015-09-02 00:00:00.0
Date achieved compliance:	2016-04-25 00:00:00.0
Violation lead agency:	State
Enforcement action:	WRITTEN INFORMAL
Enforcement action date:	2016-01-27 00:00:00.0

MAP FINDINGS

Map ID
 Direction
 Distance
 Distance (ft.)Site

EDR ID Number

Database(s) EPA ID Number

BURLINGTON ENVIRONMENTAL INC WASHOUGAL (Continued)

1000294365

Enf. disposition status: Not reported
 Enf. disp. status date: Not reported
 Enforcement lead agency: State
 Proposed penalty amount: Not reported
 Final penalty amount: Not reported
 Paid penalty amount: Not reported

Regulation violated: Not reported
 Area of violation: TSD - General Facility Standards
 Date violation determined: 2015-09-02 00:00:00.0
 Date achieved compliance: 2016-04-05 00:00:00.0
 Violation lead agency: State
 Enforcement action: WRITTEN INFORMAL
 Enforcement action date: 2016-01-27 00:00:00.0
 Enf. disposition status: Not reported
 Enf. disp. status date: Not reported
 Enforcement lead agency: State
 Proposed penalty amount: Not reported
 Final penalty amount: Not reported
 Paid penalty amount: Not reported

Regulation violated: Not reported
 Area of violation: Used Oil - Transporter and Transfer Facility
 Date violation determined: 2015-09-02 00:00:00.0
 Date achieved compliance: 2016-04-25 00:00:00.0
 Violation lead agency: State
 Enforcement action: WRITTEN INFORMAL
 Enforcement action date: 2016-01-27 00:00:00.0
 Enf. disposition status: Not reported
 Enf. disp. status date: Not reported
 Enforcement lead agency: State
 Proposed penalty amount: Not reported
 Final penalty amount: Not reported
 Paid penalty amount: Not reported

Regulation violated: Not reported
 Area of violation: TSD - General Facility Standards
 Date violation determined: 2013-06-19 00:00:00.0
 Date achieved compliance: 2013-07-17 00:00:00.0
 Violation lead agency: State
 Enforcement action: WRITTEN INFORMAL
 Enforcement action date: 2013-06-19 00:00:00.0
 Enf. disposition status: Not reported
 Enf. disp. status date: Not reported
 Enforcement lead agency: State
 Proposed penalty amount: Not reported
 Final penalty amount: Not reported
 Paid penalty amount: Not reported

Regulation violated: Not reported
 Area of violation: State Statute or Regulation
 Date violation determined: 2008-07-23 00:00:00.0
 Date achieved compliance: 2008-08-06 00:00:00.0
 Violation lead agency: State
 Enforcement action: WRITTEN INFORMAL
 Enforcement action date: 2008-07-31 00:00:00.0
 Enf. disposition status: Not reported

MAP FINDINGS

Map ID
 Direction
 Distance
 Distance (ft.)Site

EDR ID Number
 EPA ID Number

Database(s)

BURLINGTON ENVIRONMENTAL INC WASHOUGAL (Continued)

1000294365

Enf. disp. status date: Not reported
 Enforcement lead agency: State
 Proposed penalty amount: Not reported
 Final penalty amount: Not reported
 Paid penalty amount: Not reported

Regulation violated: Not reported
 Area of violation: TSD - General Facility Standards
 Date violation determined: 2006-06-29 00:00:00.0
 Date achieved compliance: 2006-08-24 00:00:00.0
 Violation lead agency: State
 Enforcement action: WRITTEN INFORMAL
 Enforcement action date: 2006-08-09 00:00:00.0
 Enf. disposition status: Not reported
 Enf. disp. status date: Not reported
 Enforcement lead agency: State
 Proposed penalty amount: Not reported
 Final penalty amount: Not reported
 Paid penalty amount: Not reported

Regulation violated: Not reported
 Area of violation: State Statute or Regulation
 Date violation determined: 2006-06-29 00:00:00.0
 Date achieved compliance: 2006-08-11 00:00:00.0
 Violation lead agency: State
 Enforcement action: WRITTEN INFORMAL
 Enforcement action date: 2006-08-09 00:00:00.0
 Enf. disposition status: Not reported
 Enf. disp. status date: Not reported
 Enforcement lead agency: State
 Proposed penalty amount: Not reported
 Final penalty amount: Not reported
 Paid penalty amount: Not reported

Regulation violated: SR - -240(6)
 Area of violation: Transporters - General
 Date violation determined: 2004-01-28 00:00:00.0
 Date achieved compliance: 2004-02-27 00:00:00.0
 Violation lead agency: State
 Enforcement action: WRITTEN INFORMAL
 Enforcement action date: 2004-01-28 00:00:00.0
 Enf. disposition status: Not reported
 Enf. disp. status date: Not reported
 Enforcement lead agency: State
 Proposed penalty amount: Not reported
 Final penalty amount: Not reported
 Paid penalty amount: Not reported

Regulation violated: SR - -240(6)(e)
 Area of violation: Transporters - General
 Date violation determined: 2004-01-28 00:00:00.0
 Date achieved compliance: 2004-02-18 00:00:00.0
 Violation lead agency: State
 Enforcement action: WRITTEN INFORMAL
 Enforcement action date: 2004-01-28 00:00:00.0
 Enf. disposition status: Not reported
 Enf. disp. status date: Not reported

MAP FINDINGS

Map ID
 Direction
 Distance
 Distance (ft.)Site

EDR ID Number

Database(s) EPA ID Number

BURLINGTON ENVIRONMENTAL INC WASHOUGAL (Continued)

1000294365

Enforcement lead agency: State
 Proposed penalty amount: Not reported
 Final penalty amount: Not reported
 Paid penalty amount: Not reported

Regulation violated: SR - -240(6)(d)
 Area of violation: Transporters - General
 Date violation determined: 2004-01-28 00:00:00.0
 Date achieved compliance: 2004-01-29 00:00:00.0
 Violation lead agency: State
 Enforcement action: WRITTEN INFORMAL
 Enforcement action date: 2004-01-28 00:00:00.0
 Enf. disposition status: Not reported
 Enf. disp. status date: Not reported
 Enforcement lead agency: State
 Proposed penalty amount: Not reported
 Final penalty amount: Not reported
 Paid penalty amount: Not reported

Regulation violated: FR - 268.50
 Area of violation: LDR - General
 Date violation determined: 1992-04-27 00:00:00.0
 Date achieved compliance: 1993-12-10 00:00:00.0
 Violation lead agency: EPA
 Enforcement action: Not reported
 Enforcement action date: Not reported
 Enf. disposition status: Not reported
 Enf. disp. status date: Not reported
 Enforcement lead agency: Not reported
 Proposed penalty amount: Not reported
 Final penalty amount: Not reported
 Paid penalty amount: Not reported

Regulation violated: SR - -630(2)
 Area of violation: TSD - General Facility Standards
 Date violation determined: 1992-04-06 00:00:00.0
 Date achieved compliance: 1992-04-06 00:00:00.0
 Violation lead agency: State
 Enforcement action: Not reported
 Enforcement action date: Not reported
 Enf. disposition status: Not reported
 Enf. disp. status date: Not reported
 Enforcement lead agency: Not reported
 Proposed penalty amount: Not reported
 Final penalty amount: Not reported
 Paid penalty amount: Not reported

Regulation violated: SR - -630(5)
 Area of violation: TSD - General Facility Standards
 Date violation determined: 1992-04-06 00:00:00.0
 Date achieved compliance: 1992-04-06 00:00:00.0
 Violation lead agency: State
 Enforcement action: Not reported
 Enforcement action date: Not reported
 Enf. disposition status: Not reported
 Enf. disp. status date: Not reported
 Enforcement lead agency: Not reported

MAP FINDINGS

Map ID
 Direction
 Distance
 Distance (ft.)Site

EDR ID Number

Database(s) EPA ID Number

BURLINGTON ENVIRONMENTAL INC WASHOUGAL (Continued)

1000294365

Proposed penalty amount: Not reported
 Final penalty amount: Not reported
 Paid penalty amount: Not reported

Regulation violated: SR - -330
 Area of violation: TSD - General Facility Standards
 Date violation determined: 1992-04-06 00:00:00.0
 Date achieved compliance: 1992-04-06 00:00:00.0
 Violation lead agency: State
 Enforcement action: Not reported
 Enforcement action date: Not reported
 Enf. disposition status: Not reported
 Enf. disp. status date: Not reported
 Enforcement lead agency: Not reported
 Proposed penalty amount: Not reported
 Final penalty amount: Not reported
 Paid penalty amount: Not reported

Regulation violated: SR - -630(7)(a)
 Area of violation: TSD - General Facility Standards
 Date violation determined: 1992-04-06 00:00:00.0
 Date achieved compliance: 1992-06-30 00:00:00.0
 Violation lead agency: State
 Enforcement action: Not reported
 Enforcement action date: Not reported
 Enf. disposition status: Not reported
 Enf. disp. status date: Not reported
 Enforcement lead agency: Not reported
 Proposed penalty amount: Not reported
 Final penalty amount: Not reported
 Paid penalty amount: Not reported

Regulation violated: SR - -145(2)(d)
 Area of violation: TSD - General Facility Standards
 Date violation determined: 1992-04-06 00:00:00.0
 Date achieved compliance: 1992-05-06 00:00:00.0
 Violation lead agency: State
 Enforcement action: Not reported
 Enforcement action date: Not reported
 Enf. disposition status: Not reported
 Enf. disp. status date: Not reported
 Enforcement lead agency: Not reported
 Proposed penalty amount: Not reported
 Final penalty amount: Not reported
 Paid penalty amount: Not reported

Regulation violated: SR - -320(2)(d)
 Area of violation: TSD - General Facility Standards
 Date violation determined: 1992-04-06 00:00:00.0
 Date achieved compliance: 1992-04-06 00:00:00.0
 Violation lead agency: State
 Enforcement action: Not reported
 Enforcement action date: Not reported
 Enf. disposition status: Not reported
 Enf. disp. status date: Not reported
 Enforcement lead agency: Not reported
 Proposed penalty amount: Not reported

MAP FINDINGS

Map ID
 Direction
 Distance
 Distance (ft.)Site

EDR ID Number

Database(s) EPA ID Number

BURLINGTON ENVIRONMENTAL INC WASHOUGAL (Continued)

1000294365

Final penalty amount: Not reported
 Paid penalty amount: Not reported

Regulation violated: Not reported
 Area of violation: LDR - General
 Date violation determined: 1990-09-21 00:00:00.0
 Date achieved compliance: 1993-12-10 00:00:00.0
 Violation lead agency: EPA
 Enforcement action: Not reported
 Enforcement action date: Not reported
 Enf. disposition status: Not reported
 Enf. disp. status date: Not reported
 Enforcement lead agency: Not reported
 Proposed penalty amount: Not reported
 Final penalty amount: Not reported
 Paid penalty amount: Not reported

Regulation violated: Not reported
 Area of violation: TSD - General
 Date violation determined: 1990-09-21 00:00:00.0
 Date achieved compliance: 1993-12-10 00:00:00.0
 Violation lead agency: EPA
 Enforcement action: Not reported
 Enforcement action date: Not reported
 Enf. disposition status: Not reported
 Enf. disp. status date: Not reported
 Enforcement lead agency: Not reported
 Proposed penalty amount: Not reported
 Final penalty amount: Not reported
 Paid penalty amount: Not reported

Regulation violated: Not reported
 Area of violation: TSD - General
 Date violation determined: 1990-05-01 00:00:00.0
 Date achieved compliance: 1990-07-04 00:00:00.0
 Violation lead agency: State
 Enforcement action: Not reported
 Enforcement action date: Not reported
 Enf. disposition status: Not reported
 Enf. disp. status date: Not reported
 Enforcement lead agency: Not reported
 Proposed penalty amount: Not reported
 Final penalty amount: Not reported
 Paid penalty amount: Not reported

Regulation violated: Not reported
 Area of violation: TSD - General
 Date violation determined: 1990-02-22 00:00:00.0
 Date achieved compliance: 1990-07-04 00:00:00.0
 Violation lead agency: State
 Enforcement action: Not reported
 Enforcement action date: Not reported
 Enf. disposition status: Not reported
 Enf. disp. status date: Not reported
 Enforcement lead agency: Not reported
 Proposed penalty amount: Not reported
 Final penalty amount: Not reported

MAP FINDINGS

Map ID
 Direction
 Distance
 Distance (ft.)Site

EDR ID Number
 EPA ID Number

Database(s)

BURLINGTON ENVIRONMENTAL INC WASHOUGAL (Continued)

1000294365

Paid penalty amount: Not reported

Regulation violated: Not reported
 Area of violation: LDR - General
 Date violation determined: 1990-02-22 00:00:00.0
 Date achieved compliance: 1990-03-31 00:00:00.0
 Violation lead agency: State
 Enforcement action: Not reported
 Enforcement action date: Not reported
 Enf. disposition status: Not reported
 Enf. disp. status date: Not reported
 Enforcement lead agency: Not reported
 Proposed penalty amount: Not reported
 Final penalty amount: Not reported
 Paid penalty amount: Not reported

Regulation violated: Not reported
 Area of violation: LDR - General
 Date violation determined: 1989-08-31 00:00:00.0
 Date achieved compliance: 1989-10-25 00:00:00.0
 Violation lead agency: EPA
 Enforcement action: WRITTEN INFORMAL
 Enforcement action date: 1989-09-20 00:00:00.0
 Enf. disposition status: Not reported
 Enf. disp. status date: Not reported
 Enforcement lead agency: EPA
 Proposed penalty amount: Not reported
 Final penalty amount: Not reported
 Paid penalty amount: Not reported

Regulation violated: Not reported
 Area of violation: TSD - Closure/Post-Closure
 Date violation determined: 1989-04-26 00:00:00.0
 Date achieved compliance: 1989-07-21 00:00:00.0
 Violation lead agency: State
 Enforcement action: FINAL 3008(A) COMPLIANCE ORDER
 Enforcement action date: 1989-06-21 00:00:00.0
 Enf. disposition status: Not reported
 Enf. disp. status date: Not reported
 Enforcement lead agency: State
 Proposed penalty amount: 10000
 Final penalty amount: 10000
 Paid penalty amount: Not reported

Regulation violated: Not reported
 Area of violation: TSD - General
 Date violation determined: 1989-04-26 00:00:00.0
 Date achieved compliance: 1989-06-30 00:00:00.0
 Violation lead agency: State
 Enforcement action: FINAL 3008(A) COMPLIANCE ORDER
 Enforcement action date: 1989-06-21 00:00:00.0
 Enf. disposition status: Not reported
 Enf. disp. status date: Not reported
 Enforcement lead agency: State
 Proposed penalty amount: 10000
 Final penalty amount: 10000
 Paid penalty amount: Not reported

MAP FINDINGS

Map ID
 Direction
 Distance
 Distance (ft.)Site

EDR ID Number

Database(s) EPA ID Number

BURLINGTON ENVIRONMENTAL INC WASHOUGAL (Continued)

1000294365

Regulation violated: Not reported
 Area of violation: TSD - General
 Date violation determined: 1989-04-26 00:00:00.0
 Date achieved compliance: 1994-07-04 00:00:00.0
 Violation lead agency: State
 Enforcement action: FINAL 3008(A) COMPLIANCE ORDER
 Enforcement action date: 1989-06-21 00:00:00.0
 Enf. disposition status: Not reported
 Enf. disp. status date: Not reported
 Enforcement lead agency: State
 Proposed penalty amount: 10000
 Final penalty amount: 10000
 Paid penalty amount: Not reported

Regulation violated: Not reported
 Area of violation: TSD - Financial Requirements
 Date violation determined: 1989-04-26 00:00:00.0
 Date achieved compliance: 1994-07-04 00:00:00.0
 Violation lead agency: State
 Enforcement action: Not reported
 Enforcement action date: Not reported
 Enf. disposition status: Not reported
 Enf. disp. status date: Not reported
 Enforcement lead agency: Not reported
 Proposed penalty amount: Not reported
 Final penalty amount: Not reported
 Paid penalty amount: Not reported

Regulation violated: Not reported
 Area of violation: TSD - General
 Date violation determined: 1988-12-15 00:00:00.0
 Date achieved compliance: 1994-07-04 00:00:00.0
 Violation lead agency: EPA
 Enforcement action: Not reported
 Enforcement action date: Not reported
 Enf. disposition status: Not reported
 Enf. disp. status date: Not reported
 Enforcement lead agency: Not reported
 Proposed penalty amount: Not reported
 Final penalty amount: Not reported
 Paid penalty amount: Not reported

Regulation violated: Not reported
 Area of violation: TSD - General
 Date violation determined: 1988-03-15 00:00:00.0
 Date achieved compliance: 1988-10-30 00:00:00.0
 Violation lead agency: State
 Enforcement action: Not reported
 Enforcement action date: Not reported
 Enf. disposition status: Not reported
 Enf. disp. status date: Not reported
 Enforcement lead agency: Not reported
 Proposed penalty amount: Not reported
 Final penalty amount: Not reported
 Paid penalty amount: Not reported

Regulation violated: Not reported

MAP FINDINGS

Map ID
 Direction
 Distance
 Distance (ft.)Site

EDR ID Number

Database(s) EPA ID Number

BURLINGTON ENVIRONMENTAL INC WASHOUGAL (Continued)

1000294365

Area of violation: TSD - Closure/Post-Closure
 Date violation determined: 1987-12-11 00:00:00.0
 Date achieved compliance: 1988-10-30 00:00:00.0
 Violation lead agency: EPA
 Enforcement action: WRITTEN INFORMAL
 Enforcement action date: 1988-03-11 00:00:00.0
 Enf. disposition status: Not reported
 Enf. disp. status date: Not reported
 Enforcement lead agency: EPA
 Proposed penalty amount: Not reported
 Final penalty amount: Not reported
 Paid penalty amount: Not reported

Regulation violated: Not reported
 Area of violation: TSD - General
 Date violation determined: 1987-12-11 00:00:00.0
 Date achieved compliance: 1988-10-30 00:00:00.0
 Violation lead agency: EPA
 Enforcement action: WRITTEN INFORMAL
 Enforcement action date: 1988-03-11 00:00:00.0
 Enf. disposition status: Not reported
 Enf. disp. status date: Not reported
 Enforcement lead agency: EPA
 Proposed penalty amount: Not reported
 Final penalty amount: Not reported
 Paid penalty amount: Not reported

Regulation violated: Not reported
 Area of violation: TSD - Financial Requirements
 Date violation determined: 1987-12-11 00:00:00.0
 Date achieved compliance: 1988-10-30 00:00:00.0
 Violation lead agency: EPA
 Enforcement action: WRITTEN INFORMAL
 Enforcement action date: 1988-03-11 00:00:00.0
 Enf. disposition status: Not reported
 Enf. disp. status date: Not reported
 Enforcement lead agency: EPA
 Proposed penalty amount: Not reported
 Final penalty amount: Not reported
 Paid penalty amount: Not reported

Regulation violated: Not reported
 Area of violation: TSD - Financial Requirements
 Date violation determined: 1987-05-14 00:00:00.0
 Date achieved compliance: 1988-03-15 00:00:00.0
 Violation lead agency: State
 Enforcement action: WRITTEN INFORMAL
 Enforcement action date: 1987-06-09 00:00:00.0
 Enf. disposition status: Not reported
 Enf. disp. status date: Not reported
 Enforcement lead agency: State
 Proposed penalty amount: Not reported
 Final penalty amount: Not reported
 Paid penalty amount: Not reported

Regulation violated: Not reported
 Area of violation: TSD - General

MAP FINDINGS

Map ID
 Direction
 Distance
 Distance (ft.)Site

EDR ID Number
 EPA ID Number

Database(s)

BURLINGTON ENVIRONMENTAL INC WASHOUGAL (Continued)

1000294365

Date violation determined: 1987-05-14 00:00:00.0
 Date achieved compliance: 1994-07-04 00:00:00.0
 Violation lead agency: State
 Enforcement action: WRITTEN INFORMAL
 Enforcement action date: 1987-06-09 00:00:00.0
 Enf. disposition status: Not reported
 Enf. disp. status date: Not reported
 Enforcement lead agency: State
 Proposed penalty amount: Not reported
 Final penalty amount: Not reported
 Paid penalty amount: Not reported

Regulation violated: Not reported
 Area of violation: TSD - General
 Date violation determined: 1986-11-25 00:00:00.0
 Date achieved compliance: 1988-10-30 00:00:00.0
 Violation lead agency: EPA
 Enforcement action: Not reported
 Enforcement action date: Not reported
 Enf. disposition status: Not reported
 Enf. disp. status date: Not reported
 Enforcement lead agency: Not reported
 Proposed penalty amount: Not reported
 Final penalty amount: Not reported
 Paid penalty amount: Not reported

Regulation violated: Not reported
 Area of violation: TSD - General
 Date violation determined: 1986-04-24 00:00:00.0
 Date achieved compliance: 1994-07-04 00:00:00.0
 Violation lead agency: State
 Enforcement action: WRITTEN INFORMAL
 Enforcement action date: 1986-06-19 00:00:00.0
 Enf. disposition status: Not reported
 Enf. disp. status date: Not reported
 Enforcement lead agency: State
 Proposed penalty amount: Not reported
 Final penalty amount: Not reported
 Paid penalty amount: Not reported

Regulation violated: Not reported
 Area of violation: TSD IS-Ground-Water Monitoring
 Date violation determined: 1986-04-24 00:00:00.0
 Date achieved compliance: 1994-07-04 00:00:00.0
 Violation lead agency: State
 Enforcement action: WRITTEN INFORMAL
 Enforcement action date: 1988-03-15 00:00:00.0
 Enf. disposition status: Not reported
 Enf. disp. status date: Not reported
 Enforcement lead agency: EPA
 Proposed penalty amount: Not reported
 Final penalty amount: Not reported
 Paid penalty amount: Not reported

Regulation violated: Not reported
 Area of violation: TSD IS-Ground-Water Monitoring
 Date violation determined: 1986-04-24 00:00:00.0

MAP FINDINGS

Map ID
 Direction
 Distance
 Distance (ft.)Site

EDR ID Number
 EPA ID Number

Database(s)

BURLINGTON ENVIRONMENTAL INC WASHOUGAL (Continued)

1000294365

Date achieved compliance: 1994-07-04 00:00:00.0
 Violation lead agency: EPA
 Enforcement action: WRITTEN INFORMAL
 Enforcement action date: 1988-03-15 00:00:00.0
 Enf. disposition status: Not reported
 Enf. disp. status date: Not reported
 Enforcement lead agency: EPA
 Proposed penalty amount: Not reported
 Final penalty amount: Not reported
 Paid penalty amount: Not reported

Regulation violated: Not reported
 Area of violation: TSD - Financial Requirements
 Date violation determined: 1986-04-24 00:00:00.0
 Date achieved compliance: 1994-07-04 00:00:00.0
 Violation lead agency: State
 Enforcement action: WRITTEN INFORMAL
 Enforcement action date: 1986-06-19 00:00:00.0
 Enf. disposition status: Not reported
 Enf. disp. status date: Not reported
 Enforcement lead agency: State
 Proposed penalty amount: Not reported
 Final penalty amount: Not reported
 Paid penalty amount: Not reported

Regulation violated: Not reported
 Area of violation: TSD - General
 Date violation determined: 1986-01-30 00:00:00.0
 Date achieved compliance: 1994-07-04 00:00:00.0
 Violation lead agency: State
 Enforcement action: WRITTEN INFORMAL
 Enforcement action date: 1986-06-16 00:00:00.0
 Enf. disposition status: Not reported
 Enf. disp. status date: Not reported
 Enforcement lead agency: State
 Proposed penalty amount: Not reported
 Final penalty amount: Not reported
 Paid penalty amount: Not reported

Regulation violated: Not reported
 Area of violation: TSD - Financial Requirements
 Date violation determined: 1986-01-30 00:00:00.0
 Date achieved compliance: 1994-07-04 00:00:00.0
 Violation lead agency: State
 Enforcement action: WRITTEN INFORMAL
 Enforcement action date: 1986-06-16 00:00:00.0
 Enf. disposition status: Not reported
 Enf. disp. status date: Not reported
 Enforcement lead agency: State
 Proposed penalty amount: Not reported
 Final penalty amount: Not reported
 Paid penalty amount: Not reported

Regulation violated: Not reported
 Area of violation: TSD - Closure/Post-Closure
 Date violation determined: 1984-10-24 00:00:00.0
 Date achieved compliance: 1988-03-15 00:00:00.0

MAP FINDINGS

Map ID
 Direction
 Distance
 Distance (ft.)Site

EDR ID Number
 EPA ID Number

Database(s)

BURLINGTON ENVIRONMENTAL INC WASHOUGAL (Continued)

1000294365

Violation lead agency: State
 Enforcement action: WRITTEN INFORMAL
 Enforcement action date: 1984-11-30 00:00:00.0
 Enf. disposition status: Not reported
 Enf. disp. status date: Not reported
 Enforcement lead agency: State
 Proposed penalty amount: Not reported
 Final penalty amount: Not reported
 Paid penalty amount: Not reported

Regulation violated: Not reported
 Area of violation: TSD - Financial Requirements
 Date violation determined: 1984-10-24 00:00:00.0
 Date achieved compliance: 1988-03-15 00:00:00.0
 Violation lead agency: State
 Enforcement action: WRITTEN INFORMAL
 Enforcement action date: 1984-11-30 00:00:00.0
 Enf. disposition status: Not reported
 Enf. disp. status date: Not reported
 Enforcement lead agency: State
 Proposed penalty amount: Not reported
 Final penalty amount: Not reported
 Paid penalty amount: Not reported

Regulation violated: Not reported
 Area of violation: TSD - General
 Date violation determined: 1984-10-24 00:00:00.0
 Date achieved compliance: 1994-07-04 00:00:00.0
 Violation lead agency: State
 Enforcement action: WRITTEN INFORMAL
 Enforcement action date: 1984-11-30 00:00:00.0
 Enf. disposition status: Not reported
 Enf. disp. status date: Not reported
 Enforcement lead agency: State
 Proposed penalty amount: Not reported
 Final penalty amount: Not reported
 Paid penalty amount: Not reported

Regulation violated: Not reported
 Area of violation: TSD - General
 Date violation determined: 1984-05-16 00:00:00.0
 Date achieved compliance: 1994-07-04 00:00:00.0
 Violation lead agency: State
 Enforcement action: WRITTEN INFORMAL
 Enforcement action date: 1984-06-18 00:00:00.0
 Enf. disposition status: Not reported
 Enf. disp. status date: Not reported
 Enforcement lead agency: State
 Proposed penalty amount: Not reported
 Final penalty amount: Not reported
 Paid penalty amount: Not reported

Regulation violated: Not reported
 Area of violation: TSD - General
 Date violation determined: 1983-09-22 00:00:00.0
 Date achieved compliance: 1994-07-04 00:00:00.0
 Violation lead agency: State

MAP FINDINGS

Map ID
 Direction
 Distance
 Distance (ft.)Site

EDR ID Number

Database(s) EPA ID Number

BURLINGTON ENVIRONMENTAL INC WASHOUGAL (Continued)

1000294365

Enforcement action: FINAL 3008(A) COMPLIANCE ORDER
 Enforcement action date: 1983-12-06 00:00:00.0
 Enf. disposition status: Not reported
 Enf. disp. status date: Not reported
 Enforcement lead agency: State
 Proposed penalty amount: 3000
 Final penalty amount: 3000
 Paid penalty amount: Not reported

Evaluation Action Summary:

Evaluation date: 2015-09-02 00:00:00.0
 Evaluation: COMPLIANCE EVALUATION INSPECTION ON-SITE
 Area of violation: TSD - General Facility Standards
 Date achieved compliance: 2016-04-05 00:00:00.0
 Evaluation lead agency: State

Evaluation date: 2015-09-02 00:00:00.0
 Evaluation: COMPLIANCE EVALUATION INSPECTION ON-SITE
 Area of violation: TSD - Contingency Plan and Emergency Procedures
 Date achieved compliance: 2016-03-16 00:00:00.0
 Evaluation lead agency: State

Evaluation date: 2015-09-02 00:00:00.0
 Evaluation: COMPLIANCE EVALUATION INSPECTION ON-SITE
 Area of violation: State Statute or Regulation
 Date achieved compliance: 2016-04-25 00:00:00.0
 Evaluation lead agency: State

Evaluation date: 2015-09-02 00:00:00.0
 Evaluation: COMPLIANCE EVALUATION INSPECTION ON-SITE
 Area of violation: Used Oil - Transporter and Transfer Facility
 Date achieved compliance: 2016-04-25 00:00:00.0
 Evaluation lead agency: State

Evaluation date: 2013-06-19 00:00:00.0
 Evaluation: COMPLIANCE EVALUATION INSPECTION ON-SITE
 Area of violation: TSD - General Facility Standards
 Date achieved compliance: 2013-07-17 00:00:00.0
 Evaluation lead agency: State

Evaluation date: 2011-08-10 00:00:00.0
 Evaluation: CORRECTIVE ACTION COMPLIANCE EVALUATION
 Area of violation: Not reported
 Date achieved compliance: Not reported
 Evaluation lead agency: State

Evaluation date: 2010-05-25 00:00:00.0
 Evaluation: COMPLIANCE EVALUATION INSPECTION ON-SITE
 Area of violation: Not reported
 Date achieved compliance: Not reported
 Evaluation lead agency: State

Evaluation date: 2008-09-08 00:00:00.0
 Evaluation: CORRECTIVE ACTION COMPLIANCE EVALUATION
 Area of violation: Not reported
 Date achieved compliance: Not reported
 Evaluation lead agency: State

MAP FINDINGS

Map ID
 Direction
 Distance
 Distance (ft.)Site

EDR ID Number

Database(s) EPA ID Number

BURLINGTON ENVIRONMENTAL INC WASHOUGAL (Continued)

1000294365

Evaluation date: 2008-09-03 00:00:00.0
 Evaluation: CORRECTIVE ACTION COMPLIANCE EVALUATION
 Area of violation: Not reported
 Date achieved compliance: Not reported
 Evaluation lead agency: State

Evaluation date: 2008-07-23 00:00:00.0
 Evaluation: COMPLIANCE EVALUATION INSPECTION ON-SITE
 Area of violation: State Statute or Regulation
 Date achieved compliance: 2008-08-06 00:00:00.0
 Evaluation lead agency: State

Evaluation date: 2008-03-11 00:00:00.0
 Evaluation: OPERATION AND MAINTENANCE INSPECTION
 Area of violation: Not reported
 Date achieved compliance: Not reported
 Evaluation lead agency: State

Evaluation date: 2007-10-01 00:00:00.0
 Evaluation: CORRECTIVE ACTION COMPLIANCE EVALUATION
 Area of violation: Not reported
 Date achieved compliance: Not reported
 Evaluation lead agency: State

Evaluation date: 2007-09-27 00:00:00.0
 Evaluation: CORRECTIVE ACTION COMPLIANCE EVALUATION
 Area of violation: Not reported
 Date achieved compliance: Not reported
 Evaluation lead agency: State

Evaluation date: 2007-09-24 00:00:00.0
 Evaluation: CORRECTIVE ACTION COMPLIANCE EVALUATION
 Area of violation: Not reported
 Date achieved compliance: Not reported
 Evaluation lead agency: State

Evaluation date: 2007-09-21 00:00:00.0
 Evaluation: CORRECTIVE ACTION COMPLIANCE EVALUATION
 Area of violation: Not reported
 Date achieved compliance: Not reported
 Evaluation lead agency: State

Evaluation date: 2007-05-30 00:00:00.0
 Evaluation: COMPLIANCE EVALUATION INSPECTION ON-SITE
 Area of violation: Not reported
 Date achieved compliance: Not reported
 Evaluation lead agency: State

Evaluation date: 2006-12-01 00:00:00.0
 Evaluation: CORRECTIVE ACTION COMPLIANCE EVALUATION
 Area of violation: Not reported
 Date achieved compliance: Not reported
 Evaluation lead agency: State

Evaluation date: 2006-09-11 00:00:00.0
 Evaluation: CORRECTIVE ACTION COMPLIANCE EVALUATION
 Area of violation: Not reported

MAP FINDINGS

Map ID
 Direction
 Distance
 Distance (ft.)Site

EDR ID Number
 EPA ID Number

Database(s)

BURLINGTON ENVIRONMENTAL INC WASHOUGAL (Continued)

1000294365

Date achieved compliance:	Not reported
Evaluation lead agency:	State
Evaluation date:	2006-06-29 00:00:00.0
Evaluation:	COMPLIANCE EVALUATION INSPECTION ON-SITE
Area of violation:	TSD - General Facility Standards
Date achieved compliance:	2006-08-24 00:00:00.0
Evaluation lead agency:	State
Evaluation date:	2006-06-29 00:00:00.0
Evaluation:	COMPLIANCE EVALUATION INSPECTION ON-SITE
Area of violation:	State Statute or Regulation
Date achieved compliance:	2006-08-11 00:00:00.0
Evaluation lead agency:	State
Evaluation date:	2005-10-06 00:00:00.0
Evaluation:	CORRECTIVE ACTION COMPLIANCE EVALUATION
Area of violation:	Not reported
Date achieved compliance:	Not reported
Evaluation lead agency:	State
Evaluation date:	2005-06-08 00:00:00.0
Evaluation:	CORRECTIVE ACTION COMPLIANCE EVALUATION
Area of violation:	Not reported
Date achieved compliance:	Not reported
Evaluation lead agency:	State
Evaluation date:	2005-04-13 00:00:00.0
Evaluation:	COMPLIANCE EVALUATION INSPECTION ON-SITE
Area of violation:	Not reported
Date achieved compliance:	Not reported
Evaluation lead agency:	State
Evaluation date:	2004-01-28 00:00:00.0
Evaluation:	COMPLIANCE EVALUATION INSPECTION ON-SITE
Area of violation:	Transporters - General
Date achieved compliance:	2004-01-29 00:00:00.0
Evaluation lead agency:	State
Evaluation date:	2004-01-28 00:00:00.0
Evaluation:	COMPLIANCE EVALUATION INSPECTION ON-SITE
Area of violation:	Transporters - General
Date achieved compliance:	2004-02-27 00:00:00.0
Evaluation lead agency:	State
Evaluation date:	2004-01-28 00:00:00.0
Evaluation:	CORRECTIVE ACTION COMPLIANCE EVALUATION
Area of violation:	Not reported
Date achieved compliance:	Not reported
Evaluation lead agency:	State
Evaluation date:	2004-01-28 00:00:00.0
Evaluation:	COMPLIANCE EVALUATION INSPECTION ON-SITE
Area of violation:	Transporters - General
Date achieved compliance:	2004-02-18 00:00:00.0
Evaluation lead agency:	State

MAP FINDINGS

Map ID
 Direction
 Distance
 Distance (ft.)Site

EDR ID Number

Database(s) EPA ID Number

BURLINGTON ENVIRONMENTAL INC WASHOUGAL (Continued)

1000294365

Evaluation date:	2002-08-28 00:00:00.0
Evaluation:	FOCUSED COMPLIANCE INSPECTION
Area of violation:	Not reported
Date achieved compliance:	Not reported
Evaluation lead agency:	State
Evaluation date:	2002-08-21 00:00:00.0
Evaluation:	NON-FINANCIAL RECORD REVIEW
Area of violation:	Not reported
Date achieved compliance:	Not reported
Evaluation lead agency:	State
Evaluation date:	2001-09-25 00:00:00.0
Evaluation:	CORRECTIVE ACTION COMPLIANCE EVALUATION
Area of violation:	Not reported
Date achieved compliance:	Not reported
Evaluation lead agency:	State
Evaluation date:	2001-08-28 00:00:00.0
Evaluation:	OPERATION AND MAINTENANCE INSPECTION
Area of violation:	Not reported
Date achieved compliance:	Not reported
Evaluation lead agency:	State
Evaluation date:	2001-04-29 00:00:00.0
Evaluation:	OPERATION AND MAINTENANCE INSPECTION
Area of violation:	Not reported
Date achieved compliance:	Not reported
Evaluation lead agency:	State
Evaluation date:	2000-03-13 00:00:00.0
Evaluation:	CORRECTIVE ACTION COMPLIANCE EVALUATION
Area of violation:	Not reported
Date achieved compliance:	Not reported
Evaluation lead agency:	State
Evaluation date:	1999-08-18 00:00:00.0
Evaluation:	FOCUSED COMPLIANCE INSPECTION
Area of violation:	Not reported
Date achieved compliance:	Not reported
Evaluation lead agency:	State
Evaluation date:	1999-08-09 00:00:00.0
Evaluation:	FOCUSED COMPLIANCE INSPECTION
Area of violation:	Not reported
Date achieved compliance:	Not reported
Evaluation lead agency:	State
Evaluation date:	1999-07-29 00:00:00.0
Evaluation:	FOCUSED COMPLIANCE INSPECTION
Area of violation:	Not reported
Date achieved compliance:	Not reported
Evaluation lead agency:	State
Evaluation date:	1999-07-29 00:00:00.0
Evaluation:	CORRECTIVE ACTION COMPLIANCE EVALUATION
Area of violation:	Not reported

MAP FINDINGS

Map ID
 Direction
 Distance
 Distance (ft.)Site

EDR ID Number

Database(s) EPA ID Number

BURLINGTON ENVIRONMENTAL INC WASHOUGAL (Continued)

1000294365

Date achieved compliance: Not reported
 Evaluation lead agency: State

Evaluation date: 1999-05-03 00:00:00.0
 Evaluation: FOCUSED COMPLIANCE INSPECTION
 Area of violation: Not reported
 Date achieved compliance: Not reported
 Evaluation lead agency: State

Evaluation date: 1999-03-12 00:00:00.0
 Evaluation: OPERATION AND MAINTENANCE INSPECTION
 Area of violation: Not reported
 Date achieved compliance: Not reported
 Evaluation lead agency: State

Evaluation date: 1999-02-17 00:00:00.0
 Evaluation: COMPLIANCE EVALUATION INSPECTION ON-SITE
 Area of violation: Not reported
 Date achieved compliance: Not reported
 Evaluation lead agency: State

Evaluation date: 1998-09-25 00:00:00.0
 Evaluation: NON-FINANCIAL RECORD REVIEW
 Area of violation: Not reported
 Date achieved compliance: Not reported
 Evaluation lead agency: EPA

Evaluation date: 1998-06-17 00:00:00.0
 Evaluation: CORRECTIVE ACTION COMPLIANCE EVALUATION
 Area of violation: Not reported
 Date achieved compliance: Not reported
 Evaluation lead agency: State

Evaluation date: 1998-04-15 00:00:00.0
 Evaluation: COMPLIANCE EVALUATION INSPECTION ON-SITE
 Area of violation: Not reported
 Date achieved compliance: Not reported
 Evaluation lead agency: State

Evaluation date: 1998-04-13 00:00:00.0
 Evaluation: COMPLIANCE EVALUATION INSPECTION ON-SITE
 Area of violation: Not reported
 Date achieved compliance: Not reported
 Evaluation lead agency: EPA-Initiated Oversight/Observation/Training Actions

Evaluation date: 1997-09-26 00:00:00.0
 Evaluation: NON-FINANCIAL RECORD REVIEW
 Area of violation: Not reported
 Date achieved compliance: Not reported
 Evaluation lead agency: EPA

Evaluation date: 1997-09-24 00:00:00.0
 Evaluation: FOCUSED COMPLIANCE INSPECTION
 Area of violation: Not reported
 Date achieved compliance: Not reported
 Evaluation lead agency: State

MAP FINDINGS

Map ID
 Direction
 Distance
 Distance (ft.)Site

EDR ID Number

Database(s) EPA ID Number

BURLINGTON ENVIRONMENTAL INC WASHOUGAL (Continued)

1000294365

Evaluation date: 1997-09-23 00:00:00.0
 Evaluation: CORRECTIVE ACTION COMPLIANCE EVALUATION
 Area of violation: Not reported
 Date achieved compliance: Not reported
 Evaluation lead agency: State

Evaluation date: 1997-07-10 00:00:00.0
 Evaluation: OPERATION AND MAINTENANCE INSPECTION
 Area of violation: Not reported
 Date achieved compliance: Not reported
 Evaluation lead agency: State

Evaluation date: 1997-05-14 00:00:00.0
 Evaluation: COMPLIANCE EVALUATION INSPECTION ON-SITE
 Area of violation: Not reported
 Date achieved compliance: Not reported
 Evaluation lead agency: State

Evaluation date: 1996-06-04 00:00:00.0
 Evaluation: FOCUSED COMPLIANCE INSPECTION
 Area of violation: Not reported
 Date achieved compliance: Not reported
 Evaluation lead agency: State

Evaluation date: 1996-02-08 00:00:00.0
 Evaluation: FOCUSED COMPLIANCE INSPECTION
 Area of violation: Not reported
 Date achieved compliance: Not reported
 Evaluation lead agency: State

Evaluation date: 1995-10-19 00:00:00.0
 Evaluation: COMPLIANCE EVALUATION INSPECTION ON-SITE
 Area of violation: Not reported
 Date achieved compliance: Not reported
 Evaluation lead agency: State

Evaluation date: 1995-08-09 00:00:00.0
 Evaluation: CASE DEVELOPMENT INSPECTION
 Area of violation: Not reported
 Date achieved compliance: Not reported
 Evaluation lead agency: EPA

Evaluation date: 1995-07-19 00:00:00.0
 Evaluation: FOLLOW-UP INSPECTION
 Area of violation: Not reported
 Date achieved compliance: Not reported
 Evaluation lead agency: State

Evaluation date: 1995-06-27 00:00:00.0
 Evaluation: COMPLIANCE EVALUATION INSPECTION ON-SITE
 Area of violation: Not reported
 Date achieved compliance: Not reported
 Evaluation lead agency: State

Evaluation date: 1995-05-03 00:00:00.0
 Evaluation: OPERATION AND MAINTENANCE INSPECTION
 Area of violation: Not reported

MAP FINDINGS

Map ID
 Direction
 Distance
 Distance (ft.)Site

EDR ID Number

Database(s) EPA ID Number

BURLINGTON ENVIRONMENTAL INC WASHOUGAL (Continued)

1000294365

Date achieved compliance: Not reported
 Evaluation lead agency: State

Evaluation date: 1994-06-07 00:00:00.0
 Evaluation: COMPLIANCE EVALUATION INSPECTION ON-SITE
 Area of violation: Not reported
 Date achieved compliance: Not reported
 Evaluation lead agency: State

Evaluation date: 1993-12-10 00:00:00.0
 Evaluation: COMPLIANCE EVALUATION INSPECTION ON-SITE
 Area of violation: Not reported
 Date achieved compliance: Not reported
 Evaluation lead agency: EPA-Initiated Oversight/Observation/Training Actions

Evaluation date: 1993-11-15 00:00:00.0
 Evaluation: OPERATION AND MAINTENANCE INSPECTION
 Area of violation: Not reported
 Date achieved compliance: Not reported
 Evaluation lead agency: State

Evaluation date: 1992-04-06 00:00:00.0
 Evaluation: COMPLIANCE EVALUATION INSPECTION ON-SITE
 Area of violation: TSD - General Facility Standards
 Date achieved compliance: 1992-04-06 00:00:00.0
 Evaluation lead agency: State

Evaluation date: 1992-04-06 00:00:00.0
 Evaluation: COMPLIANCE EVALUATION INSPECTION ON-SITE
 Area of violation: TSD - General Facility Standards
 Date achieved compliance: 1992-06-30 00:00:00.0
 Evaluation lead agency: State

Evaluation date: 1992-04-06 00:00:00.0
 Evaluation: COMPLIANCE EVALUATION INSPECTION ON-SITE
 Area of violation: TSD - General Facility Standards
 Date achieved compliance: 1992-05-06 00:00:00.0
 Evaluation lead agency: State

Evaluation date: 1992-04-06 00:00:00.0
 Evaluation: COMPLIANCE EVALUATION INSPECTION ON-SITE
 Area of violation: LDR - General
 Date achieved compliance: 1993-12-10 00:00:00.0
 Evaluation lead agency: EPA-Initiated Oversight/Observation/Training Actions

Evaluation date: 1990-09-21 00:00:00.0
 Evaluation: COMPLIANCE EVALUATION INSPECTION ON-SITE
 Area of violation: TSD - General
 Date achieved compliance: 1993-12-10 00:00:00.0
 Evaluation lead agency: EPA

Evaluation date: 1990-09-21 00:00:00.0
 Evaluation: COMPLIANCE EVALUATION INSPECTION ON-SITE
 Area of violation: LDR - General
 Date achieved compliance: 1993-12-10 00:00:00.0
 Evaluation lead agency: EPA

MAP FINDINGS

Map ID
 Direction
 Distance
 Distance (ft.)Site

EDR ID Number

Database(s) EPA ID Number

BURLINGTON ENVIRONMENTAL INC WASHOUGAL (Continued)

1000294365

Evaluation date: 1990-05-01 00:00:00.0
 Evaluation: COMPLIANCE EVALUATION INSPECTION ON-SITE
 Area of violation: TSD - General
 Date achieved compliance: 1990-07-04 00:00:00.0
 Evaluation lead agency: State

Evaluation date: 1990-02-22 00:00:00.0
 Evaluation: COMPLIANCE EVALUATION INSPECTION ON-SITE
 Area of violation: LDR - General
 Date achieved compliance: 1990-03-31 00:00:00.0
 Evaluation lead agency: State

Evaluation date: 1990-02-22 00:00:00.0
 Evaluation: COMPLIANCE EVALUATION INSPECTION ON-SITE
 Area of violation: TSD - General
 Date achieved compliance: 1990-07-04 00:00:00.0
 Evaluation lead agency: State

Evaluation date: 1989-08-31 00:00:00.0
 Evaluation: COMPLIANCE EVALUATION INSPECTION ON-SITE
 Area of violation: LDR - General
 Date achieved compliance: 1989-10-25 00:00:00.0
 Evaluation lead agency: EPA

Evaluation date: 1989-04-26 00:00:00.0
 Evaluation: COMPLIANCE EVALUATION INSPECTION ON-SITE
 Area of violation: TSD - General
 Date achieved compliance: 1994-07-04 00:00:00.0
 Evaluation lead agency: State

Evaluation date: 1989-04-26 00:00:00.0
 Evaluation: COMPLIANCE EVALUATION INSPECTION ON-SITE
 Area of violation: TSD - Closure/Post-Closure
 Date achieved compliance: 1989-07-21 00:00:00.0
 Evaluation lead agency: State

Evaluation date: 1989-04-26 00:00:00.0
 Evaluation: COMPLIANCE EVALUATION INSPECTION ON-SITE
 Area of violation: TSD - General
 Date achieved compliance: 1989-06-30 00:00:00.0
 Evaluation lead agency: State

Evaluation date: 1989-04-26 00:00:00.0
 Evaluation: COMPLIANCE EVALUATION INSPECTION ON-SITE
 Area of violation: TSD - Financial Requirements
 Date achieved compliance: 1994-07-04 00:00:00.0
 Evaluation lead agency: State

Evaluation date: 1988-12-15 00:00:00.0
 Evaluation: COMPLIANCE EVALUATION INSPECTION ON-SITE
 Area of violation: TSD - General
 Date achieved compliance: 1994-07-04 00:00:00.0
 Evaluation lead agency: EPA

Evaluation date: 1988-03-15 00:00:00.0
 Evaluation: COMPLIANCE EVALUATION INSPECTION ON-SITE
 Area of violation: TSD - General

MAP FINDINGS

Map ID
 Direction
 Distance
 Distance (ft.)Site

EDR ID Number
 EPA ID Number

Database(s)

BURLINGTON ENVIRONMENTAL INC WASHOUGAL (Continued)

1000294365

Date achieved compliance: 1988-10-30 00:00:00.0
 Evaluation lead agency: State

Evaluation date: 1987-12-11 00:00:00.0
 Evaluation: COMPLIANCE EVALUATION INSPECTION ON-SITE
 Area of violation: TSD - Closure/Post-Closure
 Date achieved compliance: 1988-10-30 00:00:00.0
 Evaluation lead agency: EPA

Evaluation date: 1987-12-11 00:00:00.0
 Evaluation: COMPLIANCE EVALUATION INSPECTION ON-SITE
 Area of violation: TSD - General
 Date achieved compliance: 1988-10-30 00:00:00.0
 Evaluation lead agency: EPA

Evaluation date: 1987-12-11 00:00:00.0
 Evaluation: COMPLIANCE EVALUATION INSPECTION ON-SITE
 Area of violation: TSD - Financial Requirements
 Date achieved compliance: 1988-10-30 00:00:00.0
 Evaluation lead agency: EPA

Evaluation date: 1987-05-14 00:00:00.0
 Evaluation: COMPLIANCE EVALUATION INSPECTION ON-SITE
 Area of violation: TSD - Financial Requirements
 Date achieved compliance: 1988-03-15 00:00:00.0
 Evaluation lead agency: State

Evaluation date: 1987-05-14 00:00:00.0
 Evaluation: COMPLIANCE EVALUATION INSPECTION ON-SITE
 Area of violation: TSD - General
 Date achieved compliance: 1994-07-04 00:00:00.0
 Evaluation lead agency: State

Evaluation date: 1986-11-25 00:00:00.0
 Evaluation: COMPLIANCE EVALUATION INSPECTION ON-SITE
 Area of violation: TSD - General
 Date achieved compliance: 1988-10-30 00:00:00.0
 Evaluation lead agency: EPA-Initiated Oversight/Observation/Training Actions

Evaluation date: 1986-04-24 00:00:00.0
 Evaluation: COMPLIANCE EVALUATION INSPECTION ON-SITE
 Area of violation: TSD - General
 Date achieved compliance: 1994-07-04 00:00:00.0
 Evaluation lead agency: State

Evaluation date: 1986-04-24 00:00:00.0
 Evaluation: COMPLIANCE EVALUATION INSPECTION ON-SITE
 Area of violation: TSD - Financial Requirements
 Date achieved compliance: 1994-07-04 00:00:00.0
 Evaluation lead agency: State

Evaluation date: 1986-04-24 00:00:00.0
 Evaluation: COMPLIANCE EVALUATION INSPECTION ON-SITE
 Area of violation: TSD IS-Ground-Water Monitoring
 Date achieved compliance: 1994-07-04 00:00:00.0
 Evaluation lead agency: EPA-Initiated Oversight/Observation/Training Actions

MAP FINDINGS

Map ID
 Direction
 Distance
 Distance (ft.)Site

EDR ID Number
 EPA ID Number

Database(s)

BURLINGTON ENVIRONMENTAL INC WASHOUGAL (Continued)

1000294365

Evaluation date:	1986-04-24 00:00:00.0
Evaluation:	GROUNDWATER MONITORING EVALUATION
Area of violation:	TSD IS-Ground-Water Monitoring
Date achieved compliance:	1994-07-04 00:00:00.0
Evaluation lead agency:	State
Evaluation date:	1986-01-30 00:00:00.0
Evaluation:	COMPLIANCE EVALUATION INSPECTION ON-SITE
Area of violation:	TSD - Financial Requirements
Date achieved compliance:	1994-07-04 00:00:00.0
Evaluation lead agency:	State
Evaluation date:	1986-01-30 00:00:00.0
Evaluation:	COMPLIANCE EVALUATION INSPECTION ON-SITE
Area of violation:	TSD - General
Date achieved compliance:	1994-07-04 00:00:00.0
Evaluation lead agency:	State
Evaluation date:	1984-12-03 00:00:00.0
Evaluation:	FINANCIAL RECORD REVIEW
Area of violation:	Not reported
Date achieved compliance:	Not reported
Evaluation lead agency:	State
Evaluation date:	1984-10-24 00:00:00.0
Evaluation:	COMPLIANCE EVALUATION INSPECTION ON-SITE
Area of violation:	TSD - Closure/Post-Closure
Date achieved compliance:	1988-03-15 00:00:00.0
Evaluation lead agency:	State
Evaluation date:	1984-10-24 00:00:00.0
Evaluation:	COMPLIANCE EVALUATION INSPECTION ON-SITE
Area of violation:	TSD - General
Date achieved compliance:	1994-07-04 00:00:00.0
Evaluation lead agency:	State
Evaluation date:	1984-10-24 00:00:00.0
Evaluation:	NON-FINANCIAL RECORD REVIEW
Area of violation:	Not reported
Date achieved compliance:	Not reported
Evaluation lead agency:	State
Evaluation date:	1984-10-24 00:00:00.0
Evaluation:	COMPLIANCE EVALUATION INSPECTION ON-SITE
Area of violation:	TSD - Financial Requirements
Date achieved compliance:	1988-03-15 00:00:00.0
Evaluation lead agency:	State
Evaluation date:	1984-05-16 00:00:00.0
Evaluation:	COMPLIANCE EVALUATION INSPECTION ON-SITE
Area of violation:	TSD - General
Date achieved compliance:	1994-07-04 00:00:00.0
Evaluation lead agency:	State
Evaluation date:	1983-09-22 00:00:00.0
Evaluation:	COMPLIANCE EVALUATION INSPECTION ON-SITE
Area of violation:	TSD - General

MAP FINDINGS

Map ID
 Direction
 Distance
 Distance (ft.)Site

EDR ID Number

Database(s) EPA ID Number

BURLINGTON ENVIRONMENTAL INC WASHOUGAL (Continued)

1000294365

Date achieved compliance: 1994-07-04 00:00:00.0
 Evaluation lead agency: State

2020 COR ACTION:

EPA ID: WAD092300250
 Region: 10
 Action: Not reported

PADS:

EPAID: WAD092300250
 Facility name: PHILIP ENVL INC DBA BURLINGTON
 Facility Address: 625 SOUTH 32ND ST
 WASHOUGAL, WA 98671-2517
 Facility country: US
 Generator: Yes
 Storer: Yes
 Transporter: No
 Disposer: No
 Research facility: No
 Smelter: No
 Facility owner name: PHILIP ENVL INC DBA BURLINGTON
 Contact title: Not reported
 Contact name: JOHN STILLER
 Contact tel: 206-227-0311
 Contact extension: Not reported
 Contact Email: Not reported
 Mailing address: 955 POWELL AVENUE SOUTHWEST
 RENTON, WA 98055
 Mailing country: US
 Cert. date: 07/19/1995

FTTS INSP:

Inspection Number: 199207071513 1
 Region: 10
 Inspection Date: 07/07/92
 Inspector: SMITH
 Violation occurred: Yes
 Investigation Type: Section 6 PCB Federal Conducted
 Investigation Reason: Neutral Scheme, Region
 Legislation Code: TSCA
 Facility Function: Broker

HIST FTTS INSP:

Inspection Number: 199207071513 1
 Region: 10
 Inspection Date: Not reported
 Inspector: SMITH
 Violation occurred: Yes
 Investigation Type: Section 6 PCB Federal Conducted
 Investigation Reason: Neutral Scheme, Region
 Legislation Code: TSCA
 Facility Function: Broker

MAP FINDINGS

Map ID
 Direction
 Distance
 Distance (ft.)Site

EDR ID Number
 EPA ID Number

Database(s)

BURLINGTON ENVIRONMENTAL INC WASHOUGAL (Continued)

1000294365

ECHO:

Envid: 1000294365
 Registry ID: 110000702437
 DFR URL: <http://echo.epa.gov/detailed-facility-report?fid=110000702437>

WA Financial Assurance 2:

Name: BURLINGTON ENVIRONMENTAL - WASHOUGAL
 Address: 625 SOUTH 32ND ST
 City,State,Zip: WASHOUGAL, WA 98671
 Region: 2
 EPA ID: WAD092300250
 Contact Title: Regional Manager, Compliance -- NW/SW
 Contact Name: Keith Lund
 Contact Phone: (425) 277-6120
 Contact Fax: Not reported
 Contact EMail: keith.lund@stericycle.com
 Website: www.stericycle.com
 Facility Type: TSD
 Fiscal Year End: 31-Dec
 Notes: Burlington Environmental, LLC is a wholly-owned subsidiary of Stericycle, the successor to PSC/Philip Services Corp. Current documents should reference permitted entity Burlington Environmental or BEI. All DB entries fully updated 10/2016.

Company Name: Burlington Environmental, LLC (aka Stericycle aka PSC)
 Company Address 1: 18000 72nd Avenue, Suite 217
 Company Address 2: Not reported
 Company City: Kent
 Company State: WA
 Company Zip: 98032
 Last Updated: 10/11/2016
 Inactive: 0
 Inactive Date: Not reported
 Requires Info RCRA: -1
 Requires Info MTCA: 0
 Ecology Region Name: Southwest
 Ecology Reg Comp Staff: None
 Closure Plan Status: Not required
 Closure Plan Submitted Date: Not reported
 Closure Plan Approved Date: Not reported
 Original Approved Cost Estimate: 0
 Cost Estimate Status: Not yet required
 Open Permitted: 0
 Open Interim Status: 0
 Open No Permit Required: 0
 Permit Terminated: 0
 In Closure: 0
 Clean Closed: 0
 Post Closure: 0
 Corrective Action: -1
 Voluntary Cleanup: 0
 MTCA Cleanup: 0
 CERCLA: 0
 Other: -1
 Closure Coverage Required: 0
 Post Closure Required: 0
 Liability Coverage Required: 0

MAP FINDINGS

Map ID
 Direction
 Distance
 Distance (ft.)Site

EDR ID Number
 EPA ID Number

Database(s)

BURLINGTON ENVIRONMENTAL INC WASHOUGAL (Continued)

1000294365

Corrective Action Required: 0
 Comments: Not reported
 Obligation Name: Not reported
 Mechanism Name: Not reported
 Cost Estimate: Not reported
 Policy Number: Not reported
 Policy Effective Date: Not reported
 Policy Closure Date: Not reported
 Third Party Provider: Not reported
 Ecology Reviewed: Not reported
 Bond Rating: Not reported
 FTCG Name: Not reported
 As Of: Not reported
 Due Date: Not reported
 Year Submitted: Not reported
 FRR Complete: Not reported

WA MANIFEST:

Name: BURLINGTON ENVIRONMENTAL LLC WASHOUGAL
 Address: 625 S 32ND ST
 City,State,Zip: WASHOUGAL, WA 98671
 Facility Address 2: Not reported
 Facility ID: 1018
 EPA ID: WAD092300250
 NAICS: 562112
 State Waste Code Desc: Not reported
 Federal Waste Code Desc: Not reported
 Form Comm: Not reported
 Data Year: 2017
 Permit by Rule: False
 Mailing Address 2: Not reported
 Treatment by Generator: False
 Mixed Radioactive Waste: False
 Importer of Hazardous Waste: False
 Immediate Recycler: False
 Treatment/Storage/Disposal/Recycling Facility: False
 Generator of Dangerous Fuel Waste: False
 Generator Marketing to Burner: False
 Other Marketers (i.e., blender, distributor, etc.): False
 Utility Boiler Burner: False
 Industry Boiler Burner: False
 Industrial Furnace: False
 Smelter Defferal: False
 Universal Waste: Batteries - Accumulate, Lamps - Accumulate
 Off-Specification: Not reported
 LN Address 2: Not reported
 Tax Reg #: 603456795
 Business Type: Not reported
 Mail Name: Not reported
 Mailing Address: 625 S 32ND ST
 Mailing City,State,Zip: WASHOUGAL, WA 98671
 Legal Organization Name: Burlington Environmental LLC
 Legal Organization Type: Private
 Legal Contact: Not reported
 Legal Address: 18000 72nd Ave. S. Suite 217
 Legal Address 2: Not reported
 Legal City,State,Zip: Kent, WA 98032

MAP FINDINGS

Map ID
 Direction
 Distance
 Distance (ft.)Site

EDR ID Number

Database(s) EPA ID Number

BURLINGTON ENVIRONMENTAL INC WASHOUGAL (Continued)

1000294365

Legal Phone Number:	(425)227-0311
Legal Effective Date:	11/14/1996
Land Organization Name:	Burlington Environmental LLC
Land Organization Type:	Private
Land Contact:	Not reported
Land Address:	18000 72nd Ave. S. Suite 201
Land City,State,Zip:	Kent, WA 98032
Land Phone Number:	(425)227-0311
Operator Organization Name:	Burlington Environmental LLC
Operator Organization Type:	Private
Operator:	Not reported
Operator Address:	625 S 32nd St
Operator Address 2:	Not reported
Operator City,State,Zip:	Washougal, WA 98671
Operator Phone Number:	(360) 835-8594
Operator Effective Date:	11/14/1996
Site Contact:	Not reported
Site Contact Address:	Not reported
Contact City,State,Zip:	Not reported
Site Contact Phone Number:	Not reported
Site Contact Email:	Not reported
Gen Status Code:	XQG
Monthly Generation:	False
Batch Generation:	False
One Time Generation:	False
Transport Own Waste:	False
Tranports Other Waste:	False
Recycler Onsite:	False
Transfer Facility:	True
Other Exemption:	Not reported
UW Battery Gen:	False
Used Oil Transporter:	False
Used Oil Transfer Facility:	True
Used Oil Processor:	False
Used Oil Refiner:	False
Used Oil Fuel Marketer Directs Shipments:	False
Used Oil Fuel Marketer Meets Specs:	False
Site Contact Address 2:	Not reported
Name:	BURLINGTON ENVIRONMENTAL LLC WASHOUGAL
Address:	625 S 32ND ST
City,State,Zip:	WASHOUGAL, WA 98671
Facility Address 2:	Not reported
Facility ID:	1018
EPA ID:	WAD092300250
NAICS:	562112
State Waste Code Desc:	Not reported
Federal Waste Code Desc:	Not reported
Form Comm:	Not reported
Data Year:	2017
Permit by Rule:	False
Mailing Address 2:	Not reported
Treatment by Generator:	False
Mixed Radioactive Waste:	False
Importer of Hazardous Waste:	False
Immediate Recycler:	False
Treatment/Storage/Disposal/Recycling Facility:	False

MAP FINDINGS

Map ID
 Direction
 Distance
 Distance (ft.)Site

EDR ID Number

Database(s) EPA ID Number

BURLINGTON ENVIRONMENTAL INC WASHOUGAL (Continued)

1000294365

Generator of Dangerous Fuel Waste:	False
Generator Marketing to Burner:	False
Other Marketers (i.e., blender, distributor, etc.):	False
Utility Boiler Burner:	False
Industry Boiler Burner:	False
Industrial Furnace:	False
Smelter Defferal:	False
Universal Waste:	Not reported
Off-Specification:	Not reported
LN Address 2:	Not reported
Tax Reg #:	603456795
Business Type:	Transfer Facility
Mail Name:	Burlington Environmental LLC
Mailing Address:	18000 72nd Ave. S. Suite 217
Mailing City,State,Zip:	Kent, WA 98032
Legal Organization Name:	Burlington Environmental LLC
Legal Organization Type:	Private
Legal Contact:	Not reported
Legal Address:	18000 72nd Ave. S. Suite 217
Legal Address 2:	Not reported
Legal City,State,Zip:	Kent, WA 98032
Legal Phone Number:	(425)227-0311
Legal Effective Date:	11/14/1996
Land Organization Name:	Burlington Environmental LLC
Land Organization Type:	Private
Land Contact:	Not reported
Land Address:	18000 72nd Ave. S. Suite 217
Land City,State,Zip:	Kent, WA 98032
Land Phone Number:	(425)227-0311
Operator Organization Name:	Burlington Environmental LLC
Operator Organization Type:	Private
Operator:	Pat Hymas
Operator Address:	625 S 32nd St
Operator Address 2:	Not reported
Operator City,State,Zip:	Washougal, WA 98671
Operator Phone Number:	(800)547-2436
Operator Effective Date:	11/14/1996
Site Contact:	Pat Hymas
Site Contact Address:	625 S 32nd St
Contact City,State,Zip:	Washougal, WA 98671
Site Contact Phone Number:	(800)547-2436
Site Contact Email:	pat.hymas@stericycle.com
Gen Status Code:	XQG
Monthly Generation:	False
Batch Generation:	False
One Time Generation:	False
Transport Own Waste:	False
Tranports Other Waste:	False
Recycler Onsite:	False
Transfer Facility:	True
Other Exemption:	Not reported
UW Battery Gen:	False
Used Oil Transporter:	False
Used Oil Transfer Facility:	True
Used Oil Processor:	False
Used Oil Refiner:	False
Used Oil Fuel Marketer Directs Shipments:	False

MAP FINDINGS

Map ID
 Direction
 Distance
 Distance (ft.)Site

EDR ID Number

Database(s) EPA ID Number

BURLINGTON ENVIRONMENTAL INC WASHOUGAL (Continued)

1000294365

Used Oil Fuel Marketer Meets Specs:	False
Site Contact Address 2:	Not reported
Name:	BURLINGTON ENVIRONMENTAL LLC WASHOUGAL
Address:	625 S 32ND ST
City,State,Zip:	WASHOUGAL, WA 98671
Facility Address 2:	Not reported
Facility ID:	1018
EPA ID:	WAD092300250
NAICS:	562112
State Waste Code Desc:	Not reported
Federal Waste Code Desc:	Not reported
Form Comm:	Not reported
Data Year:	2016
Permit by Rule:	False
Mailing Address 2:	Not reported
Treatment by Generator:	False
Mixed Radioactive Waste:	False
Importer of Hazardous Waste:	False
Immediate Recycler:	False
Treatment/Storage/Disposal/Recycling Facility:	False
Generator of Dangerous Fuel Waste:	False
Generator Marketing to Burner:	False
Other Marketers (i.e., blender, distributor, etc.):	False
Utility Boiler Burner:	False
Industry Boiler Burner:	False
Industrial Furnace:	False
Smelter Defferal:	False
Universal Waste:	Batteries - Accumulate, Mercury - Accumulate, Lamps - Accumulate
Off-Specification:	Not reported
LN Address 2:	Not reported
Tax Reg #:	Not reported
Business Type:	Transfer Facility
Mail Name:	Burlington Environmental LLC
Mailing Address:	18000 72nd Ave. S. Suite 217
Mailing City,State,Zip:	Kent, WA 98032
Legal Organization Name:	Burlington Environmental LLC
Legal Organization Type:	Private
Legal Contact:	Not reported
Legal Address:	18000 72nd Ave. S. Suite 217
Legal Address 2:	Not reported
Legal City,State,Zip:	Kent, WA 98032
Legal Phone Number:	(425)227-0311
Legal Effective Date:	11/14/1996
Land Organization Name:	Burlington Environmental LLC
Land Organization Type:	Private
Land Contact:	Not reported
Land Address:	18000 72nd Ave. S. Suite 217
Land City,State,Zip:	Kent, WA 98032
Land Phone Number:	(425)227-0311
Operator Organization Name:	Burlington Environmental LLC
Operator Organization Type:	Private
Operator:	Pat Hymas
Operator Address:	625 S 32nd St
Operator Address 2:	Not reported
Operator City,State,Zip:	Washougal, WA 98671
Operator Phone Number:	(800)547-2436

MAP FINDINGS

Map ID
 Direction
 Distance
 Distance (ft.)Site

EDR ID Number

Database(s) EPA ID Number

BURLINGTON ENVIRONMENTAL INC WASHOUGAL (Continued)

1000294365

Operator Effective Date:	11/14/1996
Site Contact:	Pat Hymas
Site Contact Address:	625 S 32nd St
Contact City,State,Zip:	Washougal, WA 98671
Site Contact Phone Number:	(800)547-2436
Site Contact Email:	pat.hymas@stericycle.com
Gen Status Code:	XQG
Monthly Generation:	False
Batch Generation:	False
One Time Generation:	False
Transport Own Waste:	False
Tranports Other Waste:	False
Recycler Onsite:	False
Transfer Facility:	True
Other Exemption:	Not reported
UW Battery Gen:	False
Used Oil Transporter:	False
Used Oil Transfer Facility:	True
Used Oil Processor:	False
Used Oil Refiner:	False
Used Oil Fuel Marketer Directs Shipments:	False
Used Oil Fuel Marketer Meets Specs:	False
Site Contact Address 2:	Not reported
Name:	BURLINGTON ENVIRONMENTAL LLC WASHOUGAL
Address:	625 S 32ND ST
City,State,Zip:	WASHOUGAL, WA 98671
Facility Address 2:	Not reported
Facility ID:	1018
EPA ID:	WAD092300250
NAICS:	562112
State Waste Code Desc:	Not reported
Federal Waste Code Desc:	Not reported
Form Comm:	Not reported
Data Year:	2015
Permit by Rule:	False
Mailing Address 2:	Not reported
Treatment by Generator:	False
Mixed Radioactive Waste:	False
Importer of Hazardous Waste:	False
Immediate Recycler:	False
Treatment/Storage/Disposal/Recycling Facility:	False
Generator of Dangerous Fuel Waste:	False
Generator Marketing to Burner:	False
Other Marketers (i.e., blender, distributor, etc.):	False
Utility Boiler Burner:	False
Industry Boiler Burner:	False
Industrial Furnace:	False
Smelter Defferal:	False
Universal Waste:	Batteries - Accumulate, Mercury - Accumulate, Lamps - Accumulate
Off-Specification:	Not reported
LN Address 2:	Not reported
Tax Reg #:	Not reported
Business Type:	Transfer Facility
Mail Name:	Burlington Environmental LLC
Mailing Address:	18000 72nd Ave. S. Suite 217
Mailing City,State,Zip:	Kent, WA 98032

MAP FINDINGS

Map ID
 Direction
 Distance
 Distance (ft.)Site

EDR ID Number

Database(s) EPA ID Number

BURLINGTON ENVIRONMENTAL INC WASHOUGAL (Continued)

1000294365

Legal Organization Name: Burlington Environmental LLC
 Legal Organization Type: Private
 Legal Contact: Not reported
 Legal Address: 18000 72nd Ave. S. Suite 217
 Legal Address 2: Not reported
 Legal City,State,Zip: Kent, WA 98032
 Legal Phone Number: (425)227-0311
 Legal Effective Date: 11/14/1996
 Land Organization Name: Burlington Environmental LLC
 Land Organization Type: Private
 Land Contact: Not reported
 Land Address: 18000 72nd Ave. S. Suite 217
 Land City,State,Zip: Kent, WA 98032
 Land Phone Number: (425)227-0311
 Operator Organization Name: Burlington Environmental LLC
 Operator Organization Type: Private
 Operator: Pat Hymas
 Operator Address: 625 S 32nd St
 Operator Address 2: Not reported
 Operator City,State,Zip: Washougal, WA 98671
 Operator Phone Number: (800)547-2436
 Operator Effective Date: 11/14/1996
 Site Contact: Pat Hymas
 Site Contact Address: 625 S 32nd St
 Contact City,State,Zip: Washougal, WA 98671
 Site Contact Phone Number: (800)547-2436
 Site Contact Email: pat.hymas@stericycle.com
 Gen Status Code: XQG
 Monthly Generation: False
 Batch Generation: False
 One Time Generation: False
 Transport Own Waste: False
 Transports Other Waste: False
 Recycler Onsite: False
 Transfer Facility: True
 Other Exemption: Not reported
 UW Battery Gen: False
 Used Oil Transporter: False
 Used Oil Transfer Facility: True
 Used Oil Processor: False
 Used Oil Refiner: False
 Used Oil Fuel Marketer Directs Shipments: False
 Used Oil Fuel Marketer Meets Specs: False
 Site Contact Address 2: Not reported

Name: BURLINGTON ENVIRONMENTAL LLC WASHOUGAL
 Address: 625 S 32ND ST
 City,State,Zip: WASHOUGAL, WA 98671
 Facility Address 2: Not reported
 Facility ID: 1018
 EPA ID: WAD092300250
 NAICS: 562112
 State Waste Code Desc: Not reported
 Federal Waste Code Desc: Not reported
 Form Comm: Not reported
 Data Year: 2014
 Permit by Rule: False

MAP FINDINGS

Map ID
 Direction
 Distance
 Distance (ft.)Site

EDR ID Number

Database(s) EPA ID Number

BURLINGTON ENVIRONMENTAL INC WASHOUGAL (Continued)

1000294365

Mailing Address 2:	Not reported
Treatment by Generator:	False
Mixed Radioactive Waste:	False
Importer of Hazardous Waste:	False
Immediate Recycler:	False
Treatment/Storage/Disposal/Recycling Facility:	False
Generator of Dangerous Fuel Waste:	False
Generator Marketing to Burner:	False
Other Marketers (i.e., blender, distributor, etc.):	False
Utility Boiler Burner:	False
Industry Boiler Burner:	False
Industrial Furnace:	False
Smelter Defferal:	False
Universal Waste:	Batteries - Accumulate, Mercury - Accumulate, Lamps - Accumulate
Off-Specification:	Not reported
LN Address 2:	Not reported
Tax Reg #:	Not reported
Business Type:	Transfer Facility
Mail Name:	Burlington Environmental LLC
Mailing Address:	18000 72nd Ave. S. Suite 217
Mailing City,State,Zip:	Kent, WA 98032
Legal Organization Name:	Burlington Environmental LLC
Legal Organization Type:	Private
Legal Contact:	Not reported
Legal Address:	18000 72nd Ave. S. Suite 217
Legal Address 2:	Not reported
Legal City,State,Zip:	Kent, WA 98032
Legal Phone Number:	(425)227-0311
Legal Effective Date:	11/14/1996
Land Organization Name:	Burlington Environmental LLC
Land Organization Type:	Private
Land Contact:	Not reported
Land Address:	18000 72nd Ave. S. Suite 217
Land City,State,Zip:	Kent, WA 98032
Land Phone Number:	(425)227-0311
Operator Organization Name:	Burlington Environmental LLC
Operator Organization Type:	Private
Operator:	Kris Iverson
Operator Address:	625 S 32nd St
Operator Address 2:	Not reported
Operator City,State,Zip:	Washougal, WA 98671
Operator Phone Number:	(800)547-2436
Operator Effective Date:	11/14/1996
Site Contact:	Kris Iverson
Site Contact Address:	625 S 32nd St
Contact City,State,Zip:	Washougal, WA 98671
Site Contact Phone Number:	(800)547-2436
Site Contact Email:	kris.iverson@stericycle.com
Gen Status Code:	XQG
Monthly Generation:	False
Batch Generation:	False
One Time Generation:	False
Transport Own Waste:	False
Tranports Other Waste:	False
Recycler Onsite:	False
Transfer Facility:	True
Other Exemption:	Not reported

MAP FINDINGS

Map ID
 Direction
 Distance
 Distance (ft.)Site

EDR ID Number

Database(s) EPA ID Number

BURLINGTON ENVIRONMENTAL INC WASHOUGAL (Continued)

1000294365

UW Battery Gen:	False
Used Oil Transporter:	False
Used Oil Transfer Facility:	True
Used Oil Processor:	False
Used Oil Refiner:	False
Used Oil Fuel Marketer Directs Shipments:	False
Used Oil Fuel Marketer Meets Specs:	False
Site Contact Address 2:	Not reported
Name:	BURLINGTON ENVIRONMENTAL LLC WASHOUGAL
Address:	625 S 32ND ST
City,State,Zip:	WASHOUGAL, WA 98671
Facility Address 2:	Not reported
Facility ID:	1018
EPA ID:	WAD092300250
NAICS:	562112
State Waste Code Desc:	Not reported
Federal Waste Code Desc:	Not reported
Form Comm:	Not reported
Data Year:	2013
Permit by Rule:	False
Mailing Address 2:	Not reported
Treatment by Generator:	False
Mixed Radioactive Waste:	False
Importer of Hazardous Waste:	False
Immediate Recycler:	False
Treatment/Storage/Disposal/Recycling Facility:	False
Generator of Dangerous Fuel Waste:	False
Generator Marketing to Burner:	False
Other Marketers (i.e., blender, distributor, etc.):	False
Utility Boiler Burner:	False
Industry Boiler Burner:	False
Industrial Furnace:	False
Smelter Defferal:	False
Universal Waste:	Batteries - Accumulate, Thermostats - Accumulate, Mercury - Accumulate, Lamps - Accumulate
Off-Specification:	Not reported
LN Address 2:	Not reported
Tax Reg #:	Not reported
Business Type:	Transfer Facility
Mail Name:	Burlington Environmental LLC
Mailing Address:	18000 72nd Ave. S. Suite 217
Mailing City,State,Zip:	Kent, WA 98032
Legal Organization Name:	Burlington Environmental LLC
Legal Organization Type:	Private
Legal Contact:	Not reported
Legal Address:	18000 72nd Ave. S. Suite 217
Legal Address 2:	Not reported
Legal City,State,Zip:	Kent, WA 98032
Legal Phone Number:	(425)227-0311
Legal Effective Date:	11/14/1996
Land Organization Name:	Burlington Environmental LLC
Land Organization Type:	Private
Land Contact:	Not reported
Land Address:	18000 72nd Ave. S. Suite 217
Land City,State,Zip:	Kent, WA 98032
Land Phone Number:	(425)227-0311

MAP FINDINGS

Map ID
 Direction
 Distance
 Distance (ft.)Site

EDR ID Number
 EPA ID Number

Database(s)

BURLINGTON ENVIRONMENTAL INC WASHOUGAL (Continued)

1000294365

Operator Organization Name: Burlington Environmental LLC
 Operator Organization Type: Private
 Operator: Kris Iverson
 Operator Address: 625 S 32nd St
 Operator Address 2: Not reported
 Operator City,State,Zip: Washougal, WA 98671
 Operator Phone Number: (800)547-2436
 Operator Effective Date: 11/14/1996
 Site Contact: Kris Iverson
 Site Contact Address: 625 S 32nd St
 Contact City,State,Zip: Washougal, WA 98671
 Site Contact Phone Number: (800)547-2436
 Site Contact Email: Kris.Iverson@pscnow.com
 Gen Status Code: XQG
 Monthly Generation: False
 Batch Generation: False
 One Time Generation: False
 Transport Own Waste: False
 Tranports Other Waste: False
 Recycler Onsite: False
 Transfer Facility: True
 Other Exemption: Not reported
 UW Battery Gen: False
 Used Oil Transporter: False
 Used Oil Transfer Facility: True
 Used Oil Processor: False
 Used Oil Refiner: False
 Used Oil Fuel Marketer Directs Shipments: False
 Used Oil Fuel Marketer Meets Specs: False
 Site Contact Address 2: Not reported

Name: BURLINGTON ENVIRONMENTAL LLC WASHOUGAL
 Address: 625 S 32ND ST
 City,State,Zip: WASHOUGAL, WA 98671
 Facility Address 2: Not reported
 Facility ID: 1018
 EPA ID: WAD092300250
 NAICS: 562112
 State Waste Code Desc: Not reported
 Federal Waste Code Desc: Not reported
 Form Comm: Not reported
 Data Year: 2012
 Permit by Rule: False
 Mailing Address 2: Not reported
 Treatment by Generator: False
 Mixed Radioactive Waste: False
 Importer of Hazardous Waste: False
 Immediate Recycler: False
 Treatment/Storage/Disposal/Recycling Facility: False
 Generator of Dangerous Fuel Waste: False
 Generator Marketing to Burner: False
 Other Marketers (i.e., blender, distributor, etc.): False
 Utility Boiler Burner: False
 Industry Boiler Burner: False
 Industrial Furnace: False
 Smelter Defferal: False
 Universal Waste: Not reported

MAP FINDINGS

Map ID
 Direction
 Distance
 Distance (ft.)Site

EDR ID Number

Database(s) EPA ID Number

BURLINGTON ENVIRONMENTAL INC WASHOUGAL (Continued)

1000294365

Off-Specification: Not reported
 LN Address 2: Not reported
 Tax Reg #: Not reported
 Business Type: Transfer Facility
 Mail Name: Burlington Environmental LLC
 Mailing Address: 18000 72nd Ave. S. Suite 217
 Mailing City,State,Zip: Kent, WA 98032
 Legal Organization Name: Burlington Environmental LLC
 Legal Organization Type: Private
 Legal Contact: Not reported
 Legal Address: 18000 72nd Ave. S. Suite 217
 Legal Address 2: Not reported
 Legal City,State,Zip: Kent, WA 98032
 Legal Phone Number: (425)227-0311
 Legal Effective Date: 11/14/1996
 Land Organization Name: Burlington Environmental LLC
 Land Organization Type: Private
 Land Contact: Not reported
 Land Address: 18000 72nd Ave. S. Suite 217
 Land City,State,Zip: Kent, WA 98032
 Land Phone Number: (425)227-0311
 Operator Organization Name: Burlington Environmental LLC
 Operator Organization Type: Private
 Operator: Kris Iverson
 Operator Address: 625 S 32nd St
 Operator Address 2: Not reported
 Operator City,State,Zip: Washougal, WA 98671
 Operator Phone Number: (800)547-2436
 Operator Effective Date: 11/14/1996
 Site Contact: Kris Iverson
 Site Contact Address: 625 S 32nd St
 Contact City,State,Zip: Washougal, WA 98671
 Site Contact Phone Number: (800)547-2436
 Site Contact Email: Kris.Iverson@pscnow.com
 Gen Status Code: SQG
 Monthly Generation: True
 Batch Generation: False
 One Time Generation: False
 Transport Own Waste: False
 Transports Other Waste: False
 Recycler Onsite: False
 Transfer Facility: True
 Other Exemption: Not reported
 UW Battery Gen: False
 Used Oil Transporter: False
 Used Oil Transfer Facility: True
 Used Oil Processor: False
 Used Oil Refiner: False
 Used Oil Fuel Marketer Directs Shipments: False
 Used Oil Fuel Marketer Meets Specs: False
 Site Contact Address 2: Not reported

Name: BURLINGTON ENVIRONMENTAL LLC WASHOUGAL
 Address: 625 S 32ND ST
 City,State,Zip: WASHOUGAL, WA 98671
 Facility Address 2: Not reported
 Facility ID: 1018

MAP FINDINGS

Map ID
 Direction
 Distance
 Distance (ft.)Site

EDR ID Number
 EPA ID Number

Database(s)

BURLINGTON ENVIRONMENTAL INC WASHOUGAL (Continued)

1000294365

EPA ID:	WAD092300250
NAICS:	562112
State Waste Code Desc:	Not reported
Federal Waste Code Desc:	Not reported
Form Comm:	Not reported
Data Year:	2011
Permit by Rule:	False
Mailing Address 2:	Not reported
Treatment by Generator:	False
Mixed Radioactive Waste:	False
Importer of Hazardous Waste:	False
Immediate Recycler:	False
Treatment/Storage/Disposal/Recycling Facility:	False
Generator of Dangerous Fuel Waste:	False
Generator Marketing to Burner:	False
Other Marketers (i.e., blender, distributor, etc.):	False
Utility Boiler Burner:	False
Industry Boiler Burner:	False
Industrial Furnace:	False
Smelter Defferal:	False
Universal Waste:	Not reported
Off-Specification:	Not reported
LN Address 2:	Not reported
Tax Reg #:	Not reported
Business Type:	Transfer Facility
Mail Name:	Burlington Environmental LLC
Mailing Address:	18000 72nd Ave. S. Suite 217
Mailing City,State,Zip:	Kent, WA 98032
Legal Organization Name:	Burlington Environmental LLC
Legal Organization Type:	Private
Legal Contact:	Not reported
Legal Address:	18000 72nd Ave. S. Suite 217
Legal Address 2:	Not reported
Legal City,State,Zip:	Kent, WA 98032
Legal Phone Number:	(425)227-0311
Legal Effective Date:	11/14/1996
Land Organization Name:	Burlington Environmental LLC
Land Organization Type:	Private
Land Contact:	Not reported
Land Address:	18000 72nd Ave. S. Suite 217
Land City,State,Zip:	Kent, WA 98032
Land Phone Number:	(425)227-0311
Operator Organization Name:	Burlington Environmental LLC
Operator Organization Type:	Private
Operator:	Kris Iverson
Operator Address:	625 S 32nd St
Operator Address 2:	Not reported
Operator City,State,Zip:	Washougal, WA 98671
Operator Phone Number:	(800)547-2436
Operator Effective Date:	11/14/1996
Site Contact:	Kris Iverson
Site Contact Address:	625 S 32nd St
Contact City,State,Zip:	Washougal, WA 98671
Site Contact Phone Number:	(800)547-2436
Site Contact Email:	Kris.Iverson@pscnow.com
Gen Status Code:	SQG
Monthly Generation:	False

MAP FINDINGS

Map ID
 Direction
 Distance
 Distance (ft.)Site

EDR ID Number

Database(s) EPA ID Number

BURLINGTON ENVIRONMENTAL INC WASHOUGAL (Continued)

1000294365

Batch Generation:	True
One Time Generation:	False
Transport Own Waste:	False
Tranports Other Waste:	False
Recycler Onsite:	False
Transfer Facility:	True
Other Exemption:	Not reported
UW Battery Gen:	False
Used Oil Transporter:	False
Used Oil Transfer Facility:	True
Used Oil Processor:	False
Used Oil Refiner:	False
Used Oil Fuel Marketer Directs Shipments:	False
Used Oil Fuel Marketer Meets Specs:	False
Site Contact Address 2:	Not reported
Name:	BURLINGTON ENVIRONMENTAL LLC WASHOUGAL
Address:	625 S 32ND ST
City,State,Zip:	WASHOUGAL, WA 98671
Facility Address 2:	Not reported
Facility ID:	1018
EPA ID:	WAD092300250
NAICS:	562112
State Waste Code Desc:	Not reported
Federal Waste Code Desc:	Not reported
Form Comm:	Not reported
Data Year:	2010
Permit by Rule:	False
Mailing Address 2:	Not reported
Treatment by Generator:	False
Mixed Radioactive Waste:	False
Importer of Hazardous Waste:	False
Immediate Recycler:	False
Treatment/Storage/Disposal/Recycling Facility:	False
Generator of Dangerous Fuel Waste:	False
Generator Marketing to Burner:	False
Other Marketers (i.e., blender, distributor, etc.):	False
Utility Boiler Burner:	False
Industry Boiler Burner:	False
Industrial Furnace:	False
Smelter Defferal:	False
Universal Waste:	Not reported
Off-Specification:	Not reported
LN Address 2:	Not reported
Tax Reg #:	Not reported
Business Type:	Transfer Facility
Mail Name:	Burlington Environmental LLC
Mailing Address:	18000 72nd Ave. S. Suite 217
Mailing City,State,Zip:	Kent, WA 98032
Legal Organization Name:	Burlington Environmental LLC
Legal Organization Type:	Private
Legal Contact:	Not reported
Legal Address:	18000 72nd Ave. S. Suite 217
Legal Address 2:	Not reported
Legal City,State,Zip:	Kent, WA 98032
Legal Phone Number:	(425)227-0311
Legal Effective Date:	11/14/1996

MAP FINDINGS

Map ID
 Direction
 Distance
 Distance (ft.)Site

EDR ID Number

Database(s) EPA ID Number

BURLINGTON ENVIRONMENTAL INC WASHOUGAL (Continued)

1000294365

Land Organization Name:	Burlington Environmental LLC
Land Organization Type:	Private
Land Contact:	Not reported
Land Address:	18000 72nd Ave. S. Suite 217
Land City,State,Zip:	Kent, WA 98032
Land Phone Number:	(425)227-0311
Operator Organization Name:	Burlington Environmental LLC
Operator Organization Type:	Private
Operator:	Kris Iverson
Operator Address:	625 S 32nd St
Operator Address 2:	Not reported
Operator City,State,Zip:	Washougal, WA 98671
Operator Phone Number:	(800)547-2436
Operator Effective Date:	11/14/1996
Site Contact:	Kris Iverson
Site Contact Address:	625 S 32nd St
Contact City,State,Zip:	Washougal, WA 98671
Site Contact Phone Number:	(800)547-2436
Site Contact Email:	Kiverson@pscnow.com
Gen Status Code:	SQG
Monthly Generation:	False
Batch Generation:	True
One Time Generation:	False
Transport Own Waste:	False
Tranports Other Waste:	False
Recycler Onsite:	False
Transfer Facility:	True
Other Exemption:	Not reported
UW Battery Gen:	False
Used Oil Transporter:	False
Used Oil Transfer Facility:	True
Used Oil Processor:	False
Used Oil Refiner:	False
Used Oil Fuel Marketer Directs Shipments:	False
Used Oil Fuel Marketer Meets Specs:	False
Site Contact Address 2:	Not reported
Name:	BURLINGTON ENVIRONMENTAL LLC WASHOUGAL
Address:	625 S 32ND ST
City,State,Zip:	WASHOUGAL, WA 98671
Facility Address 2:	Not reported
Facility ID:	1018
EPA ID:	WAD092300250
NAICS:	562112
State Waste Code Desc:	Not reported
Federal Waste Code Desc:	Not reported
Form Comm:	Not reported
Data Year:	2009
Permit by Rule:	False
Mailing Address 2:	Not reported
Treatment by Generator:	False
Mixed Radioactive Waste:	False
Importer of Hazardous Waste:	False
Immediate Recycler:	False
Treatment/Storage/Disposal/Recycling Facility:	False
Generator of Dangerous Fuel Waste:	False
Generator Marketing to Burner:	False

MAP FINDINGS

Map ID
 Direction
 Distance
 Distance (ft.)Site

EDR ID Number

Database(s) EPA ID Number

BURLINGTON ENVIRONMENTAL INC WASHOUGAL (Continued)

1000294365

Other Marketers (i.e., blender, distributor, etc.):	False
Utility Boiler Burner:	False
Industry Boiler Burner:	False
Industrial Furnace:	False
Smelter Defferal:	False
Universal Waste:	Not reported
Off-Specification:	Not reported
LN Address 2:	Not reported
Tax Reg #:	Not reported
Business Type:	Transfer Facility
Mail Name:	Burlington Environmental LLC
Mailing Address:	18000 72nd Ave. S. Suite 217
Mailing City,State,Zip:	Kent, WA 98032
Legal Organization Name:	Burlington Environmental LLC
Legal Organization Type:	Private
Legal Contact:	Not reported
Legal Address:	18000 72nd Ave. S. Suite 217
Legal Address 2:	Not reported
Legal City,State,Zip:	Kent, WA 98032
Legal Phone Number:	(425)227-0311
Legal Effective Date:	11/14/1996
Land Organization Name:	Burlington Environmental LLC
Land Organization Type:	Private
Land Contact:	Not reported
Land Address:	18000 72nd Ave. S. Suite 217
Land City,State,Zip:	Kent, WA 98032
Land Phone Number:	(425)227-0311
Operator Organization Name:	Burlington Environmental LLC
Operator Organization Type:	Private
Operator:	Kris Iverson
Operator Address:	625 S 32nd St
Operator Address 2:	Not reported
Operator City,State,Zip:	Washougal, WA 98671
Operator Phone Number:	(800)547-2436
Operator Effective Date:	11/14/1996
Site Contact:	Kris Iverson
Site Contact Address:	625 S 32nd St
Contact City,State,Zip:	Washougal, WA 98671
Site Contact Phone Number:	(800)547-2436
Site Contact Email:	Kiverson@pscnow.com
Gen Status Code:	SQG
Monthly Generation:	False
Batch Generation:	True
One Time Generation:	False
Transport Own Waste:	False
Tranports Other Waste:	False
Recycler Onsite:	False
Transfer Facility:	True
Other Exemption:	Not reported
UW Battery Gen:	False
Used Oil Transporter:	False
Used Oil Transfer Facility:	True
Used Oil Processor:	False
Used Oil Refiner:	False
Used Oil Fuel Marketer Directs Shipments:	False
Used Oil Fuel Marketer Meets Specs:	False
Site Contact Address 2:	Not reported

MAP FINDINGS

Map ID
 Direction
 Distance
 Distance (ft.)Site

EDR ID Number
 EPA ID Number

Database(s)

BURLINGTON ENVIRONMENTAL INC WASHOUGAL (Continued)

1000294365

[Click this hyperlink](#) while viewing on your computer to access
 1 additional WA MANIFEST: record(s) in the EDR Site Report.

NPDES:

Name: BURLINGTON ENVIRONMENTAL LLC WASHOUGAL
 Address: 625 S 32ND ST
 City,State,Zip: WASHOUGAL, WA 98671
 Facility Status: Not reported
 Facility Type: Industrial SW GP
 Admin Region: Headquarters
 Date Issued: 12/03/2014
 Latitude: Not reported
 Longitude: Not reported
 Permit ID: WAR003079
 Permit Version: Not reported
 Permit Status: Active
 Permit SubStatus: Not reported
 Ecology Contact: Not reported
 WRIA: Not reported
 Permit Expiration Date: 12/31/2019
 Effective Date: 01/01/2015
 Days to Expiration: -168

**49
 ESE
 1/2-1
 0.989 mi.
 5223 ft.**

**ALLWEATHER WOOD
 725 S 32ND ST
 WASHOUGAL, WA 98671**

**RCRA-LQG 1000435985
 WA CSCSL 98671LLWTH725S3
 WA ALLSITES
 TRIS
 FINDS
 ECHO
 WA MANIFEST
 WA NPDES**

RCRA-LQG:

Date form received by agency: 2019-01-30 00:00:00.0
 Facility name: ALLWEATHER WOOD LLC
 Facility address: 725 S 32ND ST
 WASHOUGAL, WA 98671
 EPA ID: WAD980976625
 Mailing address: PO BOX 227
 WASHOUGAL, WA 98671
 Contact: ROBERT SIMLENESS
 Contact address: PO BOX 227
 WASHOUGAL, WA 98671
 Contact country: US
 Contact telephone: 360-835-8547
 Contact email: R.SIMLENESS@ALLWEATHERWOOD.COM
 EPA Region: 10
 Land type: Private
 Classification: Large Quantity Generator
 Description: Handler: generates 1,000 kg or more of hazardous waste during any calendar month; or generates more than 1 kg of acutely hazardous waste during any calendar month; or generates more than 100 kg of any residue or contaminated soil, waste or other debris resulting from the cleanup of a spill, into or on any land or water, of acutely hazardous waste during any calendar month; or generates 1 kg or less of acutely hazardous waste during any calendar month, and accumulates more than 1 kg of acutely hazardous waste at any time; or generates 100 kg or less

MAP FINDINGS

Map ID
 Direction
 Distance
 Distance (ft.)Site

EDR ID Number

Database(s) EPA ID Number

ALLWEATHER WOOD (Continued)

1000435985

of any residue or contaminated soil, waste or other debris resulting from the cleanup of a spill, into or on any land or water, of acutely hazardous waste during any calendar month, and accumulates more than 100 kg of that material at any time

Owner/Operator Summary:

Owner/operator name: ALLWEATHER WOOD LLC
 Owner/operator address: PO BOX 227
 WASHOUGAL, WA 98671
 Owner/operator country: US
 Owner/operator telephone: 360-835-8547
 Owner/operator email: Not reported
 Owner/operator fax: Not reported
 Owner/operator extension: Not reported
 Legal status: Private
 Owner/Operator Type: Owner
 Owner/Op start date: 2012-01-03 00:00:00.0
 Owner/Op end date: Not reported

Owner/operator name: ALLWEATHER WOOD LLC
 Owner/operator address: PO BOX 227
 WASHOUGAL, WA 98671
 Owner/operator country: US
 Owner/operator telephone: 360-835-8547
 Owner/operator email: Not reported
 Owner/operator fax: Not reported
 Owner/operator extension: Not reported
 Legal status: Private
 Owner/Operator Type: Owner
 Owner/Op start date: 2017-12-31 00:00:00.0
 Owner/Op end date: Not reported

Owner/operator name: ALLWEATHER WOOD LLC
 Owner/operator address: PO BOX 227
 WASHOUGAL, WA 98671
 Owner/operator country: US
 Owner/operator telephone: 360-835-8547
 Owner/operator email: Not reported
 Owner/operator fax: Not reported
 Owner/operator extension: Not reported
 Legal status: Private
 Owner/Operator Type: Operator
 Owner/Op start date: 2012-01-03 00:00:00.0
 Owner/Op end date: Not reported

Handler Activities Summary:

U.S. importer of hazardous waste: No
 Mixed waste (haz. and radioactive): No
 Recycler of hazardous waste: No
 Transporter of hazardous waste: No
 Treater, storer or disposer of HW: No
 Underground injection activity: No
 On-site burner exemption: No
 Furnace exemption: No
 Used oil fuel burner: No
 Used oil processor: No

MAP FINDINGS

Map ID
 Direction
 Distance
 Distance (ft.)Site

EDR ID Number

Database(s) EPA ID Number

ALLWEATHER WOOD (Continued)

1000435985

User oil refiner: No
 Used oil fuel marketer to burner: No
 Used oil Specification marketer: No
 Used oil transfer facility: No
 Used oil transporter: No

Historical Generators:

Date form received by agency:2018-02-08 00:00:00.0
 Site name: ALLWEATHER WOOD LLC
 Classification: Small Quantity Generator

Date form received by agency:2017-02-15 00:00:00.0
 Site name: ALLWEATHER WOOD LLC
 Classification: Small Quantity Generator

Date form received by agency:2016-02-10 00:00:00.0
 Site name: ALLWEATHER WOOD LLC
 Classification: Large Quantity Generator

Date form received by agency:2016-02-10 00:00:00.0
 Site name: ALLWEATHER WOOD LLC
 Classification: Large Quantity Generator

Date form received by agency:2015-02-23 00:00:00.0
 Site name: ALLWEATHER WOOD LLC
 Classification: Small Quantity Generator

Date form received by agency:2015-02-23 00:00:00.0
 Site name: ALLWEATHER WOOD LLC
 Classification: Small Quantity Generator

Date form received by agency:2014-03-10 00:00:00.0
 Site name: ALLWEATHER WOOD LLC
 Classification: Small Quantity Generator

Date form received by agency:2013-02-28 00:00:00.0
 Site name: ALLWEATHER WOOD LLC
 Classification: Small Quantity Generator

Date form received by agency:2012-01-29 00:00:00.0
 Site name: ALLWEATHER WOOD LLC
 Classification: Small Quantity Generator

Date form received by agency:2012-01-29 00:00:00.0
 Site name: ALLWEATHER WOOD LLC
 Classification: Small Quantity Generator

Date form received by agency:2012-01-10 00:00:00.0
 Site name: ALLWEATHER WOOD LLC
 Classification: Small Quantity Generator

Date form received by agency:2011-02-23 00:00:00.0
 Site name: TRUEGUARD LLC
 Classification: Small Quantity Generator

Date form received by agency:2010-02-09 00:00:00.0
 Site name: TRUEGUARD LLC

MAP FINDINGS

Map ID
 Direction
 Distance
 Distance (ft.)Site

EDR ID Number

Database(s) EPA ID Number

ALLWEATHER WOOD (Continued)

1000435985

Classification: Small Quantity Generator

Date form received by agency:2010-02-09 00:00:00.0
 Site name: TRUEGUARD LLC
 Classification: Small Quantity Generator

Date form received by agency:2009-02-20 00:00:00.0
 Site name: TRUEGUARD LLC
 Classification: Small Quantity Generator

Date form received by agency:2008-02-22 00:00:00.0
 Site name: TRUEGUARD LLC
 Classification: Small Quantity Generator

Date form received by agency:2007-12-31 00:00:00.0
 Site name: TRUEGUARD LLC
 Classification: Small Quantity Generator

Date form received by agency:2007-10-30 00:00:00.0
 Site name: TRUEGUARD LLC
 Classification: Small Quantity Generator

Date form received by agency:2007-02-15 00:00:00.0
 Site name: ALLWEATHER WOOD
 Classification: Small Quantity Generator

Date form received by agency:2006-02-23 00:00:00.0
 Site name: ALLWEATHER WOOD
 Classification: Small Quantity Generator

Date form received by agency:2005-12-31 00:00:00.0
 Site name: ALLWEATHER WOOD
 Classification: Small Quantity Generator

Date form received by agency:2005-04-21 00:00:00.0
 Site name: ALL WEATHER WOOD TREATERS
 Classification: Large Quantity Generator

Date form received by agency:2004-06-25 00:00:00.0
 Site name: ALL WEATHER WOOD TREATERS
 Classification: Large Quantity Generator

Date form received by agency:2003-12-31 00:00:00.0
 Site name: ALL WEATHER WOOD TREATERS
 Classification: Large Quantity Generator

Date form received by agency:2003-02-18 00:00:00.0
 Site name: ALL WEATHER WOOD TREATERS
 Classification: Small Quantity Generator

Date form received by agency:2002-01-29 00:00:00.0
 Site name: ALL WEATHER WOOD TREATERS
 Classification: Small Quantity Generator

Date form received by agency:2001-02-13 00:00:00.0
 Site name: ALL WEATHER WOOD TREATERS
 Classification: Small Quantity Generator

MAP FINDINGS

Map ID
 Direction
 Distance
 Distance (ft.)Site

EDR ID Number

Database(s) EPA ID Number

ALLWEATHER WOOD (Continued)

1000435985

Date form received by agency: 2000-11-21 00:00:00.0
 Site name: ALL WEATHER WOOD TREATERS
 Classification: Small Quantity Generator

Date form received by agency: 2000-02-22 00:00:00.0
 Site name: ALL WEATHER WOOD TREATERS
 Classification: Large Quantity Generator

Date form received by agency: 2000-02-22 00:00:00.0
 Site name: ALL WEATHER WOOD TREATERS
 Classification: Large Quantity Generator

Date form received by agency: 1999-02-22 00:00:00.0
 Site name: ALL WEATHER WOOD TREATERS
 Classification: Large Quantity Generator

Date form received by agency: 1998-01-26 00:00:00.0
 Site name: ALLWEATHER WOOD TREATERS
 Classification: Large Quantity Generator

Date form received by agency: 1998-01-26 00:00:00.0
 Site name: ALL WEATHER WOOD TREATERS
 Classification: Large Quantity Generator

Date form received by agency: 1997-02-12 00:00:00.0
 Site name: ALL WEATHER WOOD TREATERS
 Classification: Large Quantity Generator

Date form received by agency: 1996-03-01 00:00:00.0
 Site name: ALLWEATHER WOOD TREATERS
 Classification: Large Quantity Generator

Date form received by agency: 1996-02-23 00:00:00.0
 Site name: ALL WEATHER WOOD TREATERS
 Classification: Large Quantity Generator

Date form received by agency: 1995-01-01 00:00:00.0
 Site name: ALL WEATHER WOOD TREATERS
 Classification: Not a generator, verified

Date form received by agency: 1994-01-01 00:00:00.0
 Site name: ALL WEATHER WOOD TREATERS
 Classification: Not a generator, verified

Date form received by agency: 1993-12-31 00:00:00.0
 Site name: ALL WEATHER WOOD TREATERS
 Classification: Small Quantity Generator

Hazardous Waste Summary:

- . Waste code: D001
- . Waste name: IGNITABLE WASTE

- . Waste code: D004
- . Waste name: ARSENIC

- . Waste code: D005

MAP FINDINGS

Map ID
 Direction
 Distance
 Distance (ft.)Site

EDR ID Number
 EPA ID Number

Database(s)

ALLWEATHER WOOD (Continued)

1000435985

- . Waste name: BARIUM
- . Waste code: D007
- . Waste name: CHROMIUM
- . Waste code: D009
- . Waste name: MERCURY
- . Waste code: D018
- . Waste name: BENZENE
- . Waste code: D039
- . Waste name: TETRACHLOROETHYLENE
- . Waste code: D040
- . Waste name: TRICHLORETHYLENE
- . Waste code: F001
- . Waste name: THE FOLLOWING SPENT HALOGENATED SOLVENTS USED IN DEGREASING: TETRACHLOROETHYLENE, TRICHLORETHYLENE, METHYLENE CHLORIDE, 1,1,1-TRICHLOROETHANE, CARBON TETRACHLORIDE AND CHLORINATED FLUOROCARBONS; ALL SPENT SOLVENT MIXTURES/BLENDS USED IN DEGREASING CONTAINING, BEFORE USE, A TOTAL OF TEN PERCENT OR MORE (BY VOLUME) OF ONE OR MORE OF THE ABOVE HALOGENATED SOLVENTS OR THOSE SOLVENTS LISTED IN F002, F004, AND F005; AND STILL BOTTOMS FROM THE RECOVERY OF THESE SPENT SOLVENTS AND SPENT SOLVENT MIXTURES.
- . Waste code: F005
- . Waste name: THE FOLLOWING SPENT NONHALOGENATED SOLVENTS: TOLUENE, METHYL ETHYL KETONE, CARBON DISULFIDE, ISOBUTANOL, PYRIDINE, BENZENE, 2-ETHOXYETHANOL, AND 2-NITROPROPANE; ALL SPENT SOLVENT MIXTURES/BLENDS CONTAINING, BEFORE USE, A TOTAL OF TEN PERCENT OR MORE (BY VOLUME) OF ONE OR MORE OF THE ABOVE NONHALOGENATED SOLVENTS OR THOSE SOLVENTS LISTED IN F001, F002, OR F004; AND STILL BOTTOMS FROM THE RECOVERY OF THESE SPENT SOLVENTS AND SPENT SOLVENT MIXTURES.
- . Waste code: F035
- . Waste name: WASTEWATERS, PROCESS RESIDUALS, PRESERVATIVE DRIPPAGE, AND SPENT FORMULATIONS FROM WOOD PRESERVING PROCESSES GENERATED AT PLANTS THAT USE INORGANIC PRESERVATIVES CONTAINING ARSENIC OR CHROMIUM. THIS LISTING DOES NOT INCLUDE K001 BOTTOM SEDIMENT SLUDGE FROM THE TREATMENT OF WASTEWATER FROM WOOD PRESERVING PROCESSES THAT USE CREOSOTE AND/OR PENTACHLOROPHENOL.
- . Waste code: WT02
- . Waste name: Washington State Dangerous Toxic Waste with a toxic constituents concentration greater than or equal to 0.001% and less than 1.0%, determined by biological testing methods or a book designation procedure.

Biennial Reports:

Last Biennial Reporting Year: 2017

Annual Waste Handled:

- Waste code: D004
- Waste name: ARSENIC
- Amount (Lbs): 6375

MAP FINDINGS

Map ID
 Direction
 Distance
 Distance (ft.)Site

EDR ID Number

Database(s) EPA ID Number

ALLWEATHER WOOD (Continued)

1000435985

Waste code: D007
 Waste name: CHROMIUM
 Amount (Lbs): 6375

Waste code: D039
 Waste name: TETRACHLOROETHYLENE
 Amount (Lbs): 204

Waste code: F035
 Waste name: WASTEWATERS, PROCESS RESIDUALS, PRESERVATIVE DRIPPAGE, AND SPENT FORMULATIONS FROM WOOD PRESERVING PROCESS GENERATED AT PLANTS THAT USE INORGANIC PRESERVATIVES CONTAINING ARSENIC OR CHROMIUM. THIS LISTING DOES NOT INCLUDE K001 BOTTOM SEDIMENT SLUDGE FROM THE TREATMENT OF WASTEWATER FROM WOOD PRESERVING PROCESSES THAT USE CREOSOTE AND/OR PENTACHLOROPHENOL (NOTE: THE LISTING OF WASTEWATERS THAT HAVE NOT COME INTO CONTACT WITH PROCESS CONTAMINANTS IS STAYED ADMINISTRATIVELY. THE STAY WILL REMAIN IN EFFECT UNTIL FURTHER ADMINISTRATIVE ACTION IS TAKEN.).
 Amount (Lbs): 6375

Facility Has Received Notices of Violations:

Regulation violated: Not reported
 Area of violation: Generators - Pre-transport
 Date violation determined: 2014-10-29 00:00:00.0
 Date achieved compliance: 2015-01-28 00:00:00.0
 Violation lead agency: State
 Enforcement action: WRITTEN INFORMAL
 Enforcement action date: 2014-12-05 00:00:00.0
 Enf. disposition status: Not reported
 Enf. disp. status date: Not reported
 Enforcement lead agency: State
 Proposed penalty amount: Not reported
 Final penalty amount: Not reported
 Paid penalty amount: Not reported

Regulation violated: Not reported
 Area of violation: Generators - General
 Date violation determined: 2014-10-29 00:00:00.0
 Date achieved compliance: 2015-01-28 00:00:00.0
 Violation lead agency: State
 Enforcement action: WRITTEN INFORMAL
 Enforcement action date: 2014-12-05 00:00:00.0
 Enf. disposition status: Not reported
 Enf. disp. status date: Not reported
 Enforcement lead agency: State
 Proposed penalty amount: Not reported
 Final penalty amount: Not reported
 Paid penalty amount: Not reported

Regulation violated: Not reported
 Area of violation: TSD - Drip Pad Standards
 Date violation determined: 2014-10-29 00:00:00.0
 Date achieved compliance: 2015-01-28 00:00:00.0
 Violation lead agency: State
 Enforcement action: WRITTEN INFORMAL
 Enforcement action date: 2014-12-05 00:00:00.0

MAP FINDINGS

Map ID
 Direction
 Distance
 Distance (ft.)Site

EDR ID Number
 EPA ID Number

Database(s)

ALLWEATHER WOOD (Continued)

1000435985

Enf. disposition status: Not reported
 Enf. disp. status date: Not reported
 Enforcement lead agency: State
 Proposed penalty amount: Not reported
 Final penalty amount: Not reported
 Paid penalty amount: Not reported

Regulation violated: Not reported
 Area of violation: Universal Waste - Small Quantity Handlers
 Date violation determined: 2012-02-07 00:00:00.0
 Date achieved compliance: 2012-04-09 00:00:00.0
 Violation lead agency: State
 Enforcement action: WRITTEN INFORMAL
 Enforcement action date: 2009-02-04 00:00:00.0
 Enf. disposition status: Not reported
 Enf. disp. status date: Not reported
 Enforcement lead agency: State
 Proposed penalty amount: Not reported
 Final penalty amount: Not reported
 Paid penalty amount: Not reported

Regulation violated: Not reported
 Area of violation: Generators - Records/Reporting
 Date violation determined: 2012-02-07 00:00:00.0
 Date achieved compliance: 2012-04-09 00:00:00.0
 Violation lead agency: State
 Enforcement action: WRITTEN INFORMAL
 Enforcement action date: 2009-02-04 00:00:00.0
 Enf. disposition status: Not reported
 Enf. disp. status date: Not reported
 Enforcement lead agency: State
 Proposed penalty amount: Not reported
 Final penalty amount: Not reported
 Paid penalty amount: Not reported

Regulation violated: Not reported
 Area of violation: Generators - General
 Date violation determined: 2012-02-07 00:00:00.0
 Date achieved compliance: 2012-04-09 00:00:00.0
 Violation lead agency: State
 Enforcement action: WRITTEN INFORMAL
 Enforcement action date: 2009-02-04 00:00:00.0
 Enf. disposition status: Not reported
 Enf. disp. status date: Not reported
 Enforcement lead agency: State
 Proposed penalty amount: Not reported
 Final penalty amount: Not reported
 Paid penalty amount: Not reported

Regulation violated: Not reported
 Area of violation: State Statute or Regulation
 Date violation determined: 2012-02-07 00:00:00.0
 Date achieved compliance: 2012-04-09 00:00:00.0
 Violation lead agency: State
 Enforcement action: WRITTEN INFORMAL
 Enforcement action date: 2009-02-04 00:00:00.0
 Enf. disposition status: Not reported

MAP FINDINGS

Map ID
 Direction
 Distance
 Distance (ft.)Site

EDR ID Number

Database(s) EPA ID Number

ALLWEATHER WOOD (Continued)

1000435985

Enf. disp. status date: Not reported
 Enforcement lead agency: State
 Proposed penalty amount: Not reported
 Final penalty amount: Not reported
 Paid penalty amount: Not reported

Regulation violated: Not reported
 Area of violation: TSD IS-Container Use and Management
 Date violation determined: 2012-02-07 00:00:00.0
 Date achieved compliance: 2012-04-09 00:00:00.0
 Violation lead agency: State
 Enforcement action: WRITTEN INFORMAL
 Enforcement action date: 2009-02-04 00:00:00.0
 Enf. disposition status: Not reported
 Enf. disp. status date: Not reported
 Enforcement lead agency: State
 Proposed penalty amount: Not reported
 Final penalty amount: Not reported
 Paid penalty amount: Not reported

Regulation violated: Not reported
 Area of violation: Generators - Pre-transport
 Date violation determined: 2012-02-07 00:00:00.0
 Date achieved compliance: 2012-04-09 00:00:00.0
 Violation lead agency: State
 Enforcement action: WRITTEN INFORMAL
 Enforcement action date: 2009-02-04 00:00:00.0
 Enf. disposition status: Not reported
 Enf. disp. status date: Not reported
 Enforcement lead agency: State
 Proposed penalty amount: Not reported
 Final penalty amount: Not reported
 Paid penalty amount: Not reported

Regulation violated: Not reported
 Area of violation: Generators - General
 Date violation determined: 2008-12-09 00:00:00.0
 Date achieved compliance: 2009-04-22 00:00:00.0
 Violation lead agency: State
 Enforcement action: WRITTEN INFORMAL
 Enforcement action date: 2009-02-04 00:00:00.0
 Enf. disposition status: Not reported
 Enf. disp. status date: Not reported
 Enforcement lead agency: State
 Proposed penalty amount: Not reported
 Final penalty amount: Not reported
 Paid penalty amount: Not reported

Regulation violated: SR - WAC 173-303-070
 Area of violation: Generators - General
 Date violation determined: 2001-02-28 00:00:00.0
 Date achieved compliance: 2001-09-01 00:00:00.0
 Violation lead agency: State
 Enforcement action: WRITTEN INFORMAL
 Enforcement action date: 2001-02-28 00:00:00.0
 Enf. disposition status: Not reported
 Enf. disp. status date: Not reported

MAP FINDINGS

Map ID
 Direction
 Distance
 Distance (ft.)Site

EDR ID Number
 EPA ID Number

Database(s)

ALLWEATHER WOOD (Continued)

1000435985

Enforcement lead agency: State
 Proposed penalty amount: Not reported
 Final penalty amount: Not reported
 Paid penalty amount: Not reported

Regulation violated: SR - WAC 173-303-675(4)
 Area of violation: Generators - General
 Date violation determined: 1998-04-23 00:00:00.0
 Date achieved compliance: 1998-10-15 00:00:00.0
 Violation lead agency: State
 Enforcement action: WRITTEN INFORMAL
 Enforcement action date: 1998-04-23 00:00:00.0
 Enf. disposition status: Not reported
 Enf. disp. status date: Not reported
 Enforcement lead agency: State
 Proposed penalty amount: Not reported
 Final penalty amount: Not reported
 Paid penalty amount: Not reported

Regulation violated: SR - WAC 173-303-141
 Area of violation: Generators - General
 Date violation determined: 1998-04-23 00:00:00.0
 Date achieved compliance: 1998-10-15 00:00:00.0
 Violation lead agency: State
 Enforcement action: WRITTEN INFORMAL
 Enforcement action date: 1998-04-23 00:00:00.0
 Enf. disposition status: Not reported
 Enf. disp. status date: Not reported
 Enforcement lead agency: State
 Proposed penalty amount: Not reported
 Final penalty amount: Not reported
 Paid penalty amount: Not reported

Regulation violated: SR - WAC 173-303-640
 Area of violation: Generators - General
 Date violation determined: 1998-04-23 00:00:00.0
 Date achieved compliance: 1998-10-15 00:00:00.0
 Violation lead agency: State
 Enforcement action: WRITTEN INFORMAL
 Enforcement action date: 1998-04-23 00:00:00.0
 Enf. disposition status: Not reported
 Enf. disp. status date: Not reported
 Enforcement lead agency: State
 Proposed penalty amount: Not reported
 Final penalty amount: Not reported
 Paid penalty amount: Not reported

Regulation violated: SR - WAC 173-303-630(5)
 Area of violation: Generators - General
 Date violation determined: 1998-04-23 00:00:00.0
 Date achieved compliance: 1998-10-15 00:00:00.0
 Violation lead agency: State
 Enforcement action: WRITTEN INFORMAL
 Enforcement action date: 1998-04-23 00:00:00.0
 Enf. disposition status: Not reported
 Enf. disp. status date: Not reported
 Enforcement lead agency: State

MAP FINDINGS

Map ID
 Direction
 Distance
 Distance (ft.)Site

EDR ID Number
 EPA ID Number

Database(s)

ALLWEATHER WOOD (Continued)

1000435985

Proposed penalty amount: Not reported
 Final penalty amount: Not reported
 Paid penalty amount: Not reported

Regulation violated: SR - WAC 173-303-070
 Area of violation: Generators - General
 Date violation determined: 1998-04-23 00:00:00.0
 Date achieved compliance: 1998-10-15 00:00:00.0
 Violation lead agency: State
 Enforcement action: WRITTEN INFORMAL
 Enforcement action date: 1998-04-23 00:00:00.0
 Enf. disposition status: Not reported
 Enf. disp. status date: Not reported
 Enforcement lead agency: State
 Proposed penalty amount: Not reported
 Final penalty amount: Not reported
 Paid penalty amount: Not reported

Regulation violated: SR - WAC 173-303-200
 Area of violation: Generators - General
 Date violation determined: 1998-04-23 00:00:00.0
 Date achieved compliance: 1998-10-15 00:00:00.0
 Violation lead agency: State
 Enforcement action: WRITTEN INFORMAL
 Enforcement action date: 1998-04-23 00:00:00.0
 Enf. disposition status: Not reported
 Enf. disp. status date: Not reported
 Enforcement lead agency: State
 Proposed penalty amount: Not reported
 Final penalty amount: Not reported
 Paid penalty amount: Not reported

Evaluation Action Summary:
 Evaluation date: 2017-12-07 00:00:00.0
 Evaluation: COMPLIANCE ASSISTANCE VISIT
 Area of violation: Not reported
 Date achieved compliance: Not reported
 Evaluation lead agency: State

Evaluation date: 2014-10-30 00:00:00.0
 Evaluation: COMPLIANCE EVALUATION INSPECTION ON-SITE
 Area of violation: Generators - Pre-transport
 Date achieved compliance: 2015-01-28 00:00:00.0
 Evaluation lead agency: State

Evaluation date: 2014-10-30 00:00:00.0
 Evaluation: COMPLIANCE EVALUATION INSPECTION ON-SITE
 Area of violation: TSD - Drip Pad Standards
 Date achieved compliance: 2015-01-28 00:00:00.0
 Evaluation lead agency: State

Evaluation date: 2014-10-30 00:00:00.0
 Evaluation: COMPLIANCE EVALUATION INSPECTION ON-SITE
 Area of violation: Generators - General
 Date achieved compliance: 2015-01-28 00:00:00.0
 Evaluation lead agency: State

MAP FINDINGS

Map ID
 Direction
 Distance
 Distance (ft.)Site

EDR ID Number

Database(s) EPA ID Number

ALLWEATHER WOOD (Continued)

1000435985

Evaluation date:	2013-04-02 00:00:00.0
Evaluation:	COMPLIANCE ASSISTANCE VISIT
Area of violation:	Not reported
Date achieved compliance:	Not reported
Evaluation lead agency:	State
Evaluation date:	2012-02-07 00:00:00.0
Evaluation:	COMPLIANCE EVALUATION INSPECTION ON-SITE
Area of violation:	Generators - Records/Reporting
Date achieved compliance:	2012-04-09 00:00:00.0
Evaluation lead agency:	State
Evaluation date:	2012-02-07 00:00:00.0
Evaluation:	COMPLIANCE EVALUATION INSPECTION ON-SITE
Area of violation:	Generators - General
Date achieved compliance:	2012-04-09 00:00:00.0
Evaluation lead agency:	State
Evaluation date:	2012-02-07 00:00:00.0
Evaluation:	COMPLIANCE EVALUATION INSPECTION ON-SITE
Area of violation:	TSD IS-Container Use and Management
Date achieved compliance:	2012-04-09 00:00:00.0
Evaluation lead agency:	State
Evaluation date:	2012-02-07 00:00:00.0
Evaluation:	COMPLIANCE EVALUATION INSPECTION ON-SITE
Area of violation:	State Statute or Regulation
Date achieved compliance:	2012-04-09 00:00:00.0
Evaluation lead agency:	State
Evaluation date:	2012-02-07 00:00:00.0
Evaluation:	COMPLIANCE EVALUATION INSPECTION ON-SITE
Area of violation:	Generators - Pre-transport
Date achieved compliance:	2012-04-09 00:00:00.0
Evaluation lead agency:	State
Evaluation date:	2012-02-07 00:00:00.0
Evaluation:	COMPLIANCE EVALUATION INSPECTION ON-SITE
Area of violation:	Universal Waste - Small Quantity Handlers
Date achieved compliance:	2012-04-09 00:00:00.0
Evaluation lead agency:	State
Evaluation date:	2008-12-09 00:00:00.0
Evaluation:	COMPLIANCE EVALUATION INSPECTION ON-SITE
Area of violation:	Generators - General
Date achieved compliance:	2009-04-22 00:00:00.0
Evaluation lead agency:	State
Evaluation date:	2007-08-20 00:00:00.0
Evaluation:	COMPLIANCE EVALUATION INSPECTION ON-SITE
Area of violation:	Not reported
Date achieved compliance:	Not reported
Evaluation lead agency:	State
Evaluation date:	2003-09-24 00:00:00.0
Evaluation:	COMPLIANCE EVALUATION INSPECTION ON-SITE
Area of violation:	Not reported

MAP FINDINGS

Map ID
 Direction
 Distance
 Distance (ft.)Site

EDR ID Number
 EPA ID Number

Database(s)

ALLWEATHER WOOD (Continued)

1000435985

Date achieved compliance: Not reported
 Evaluation lead agency: State

Evaluation date: 2001-09-27 00:00:00.0
 Evaluation: FOCUSED COMPLIANCE INSPECTION
 Area of violation: Not reported
 Date achieved compliance: Not reported
 Evaluation lead agency: State

Evaluation date: 2001-02-28 00:00:00.0
 Evaluation: COMPLIANCE EVALUATION INSPECTION ON-SITE
 Area of violation: Generators - General
 Date achieved compliance: 2001-09-01 00:00:00.0
 Evaluation lead agency: State

Evaluation date: 1998-04-23 00:00:00.0
 Evaluation: COMPLIANCE EVALUATION INSPECTION ON-SITE
 Area of violation: Generators - General
 Date achieved compliance: 1998-10-15 00:00:00.0
 Evaluation lead agency: State

CSCSL:

Name: TRUEGUARD LLC
 Address: 725 S 32ND ST
 City,State,Zip: WASHOUGAL, WA 98671
 Facility ID: 75455855
 Region: Southwest
 Lat/Long: 45.570784 / -122.336834
 Clean Up Siteid: 4833
 Site Status: Cleanup Started
 Contaminant Name: Arsenic
 Alternate Site Names: ALL WEATHER WOOD TREATERS,ALLWEATHER WOOD TREATERS
 Site Rank: Not reported
 Has Institutional Control:Not reported
 Past VCP: TRUE
 Current VCP: TRUE
 Ground Water: Confirmed Above Cleanup Levels
 Surface Water: Not reported
 Soil: Confirmed Above Cleanup Levels
 Sediment: Not reported
 Air: Not reported
 Bedrock: Not reported
 Responsible Unit: Southwest

Name: TRUEGUARD LLC
 Address: 725 S 32ND ST
 City,State,Zip: WASHOUGAL, WA 98671
 Facility ID: 75455855
 Region: Southwest
 Lat/Long: 45.570784 / -122.336834
 Clean Up Siteid: 4833
 Site Status: Cleanup Started
 Contaminant Name: Dioxin/Dibenzofuran Compounds
 Alternate Site Names: ALL WEATHER WOOD TREATERS,ALLWEATHER WOOD TREATERS
 Site Rank: Not reported
 Has Institutional Control:Not reported
 Past VCP: TRUE
 Current VCP: TRUE

MAP FINDINGS

Map ID
 Direction
 Distance
 Distance (ft.)Site

EDR ID Number
 EPA ID Number

Database(s)

ALLWEATHER WOOD (Continued)

1000435985

Ground Water: Suspected
 Surface Water: Not reported
 Soil: Suspected
 Sediment: Not reported
 Air: Not reported
 Bedrock: Not reported
 Responsible Unit: Southwest

Name: TRUEGUARD LLC
 Address: 725 S 32ND ST
 City,State,Zip: WASHOUGAL, WA 98671
 Facility ID: 75455855
 Region: Southwest
 Lat/Long: 45.570784 / -122.336834
 Clean Up Siteid: 4833
 Site Status: Cleanup Started
 Contaminant Name: Metals Priority Pollutants
 Alternate Site Names: ALL WEATHER WOOD TREATERS,ALLWEATHER WOOD TREATERS
 Site Rank: Not reported
 Has Institutional Control:Not reported
 Past VCP: TRUE
 Current VCP: TRUE
 Ground Water: Confirmed Above Cleanup Levels
 Surface Water: Not reported
 Soil: Confirmed Above Cleanup Levels
 Sediment: Not reported
 Air: Not reported
 Bedrock: Not reported
 Responsible Unit: Southwest

ALLSITES:

Name: TRUEGUARD LLC
 Facility Id: 75455855

Interaction: 62782
 Interaction 1: A
 Interaction 2: HWG
 Ecology Program: HAZWASTE
 Program Data: TURBOWASTE
 Facility Alt.: Allweather Wood LLC
 Program ID: WAD980976625
 Date Interaction: 1984-10-01 00:00:00
 Date Interaction 3: Hazardous Waste Generator
 Latitude: 45.570778554
 Longitude: -122.33681694000001

Interaction: 62789
 Interaction 1: A
 Interaction 2: VOLCLNST
 Ecology Program: TOXICS
 Program Data: ISIS
 Facility Alt.: TrueGuard LLC
 Program ID: SW0916
 Date Interaction: 2007-12-11 00:00:00
 Date Interaction 3: Voluntary Cleanup Sites
 Latitude: 45.570778554

MAP FINDINGS

Map ID
 Direction
 Distance
 Distance (ft.)Site

EDR ID Number
 EPA ID Number

Database(s)

ALLWEATHER WOOD (Continued)

1000435985

Longitude: -122.33681694000001

Interaction: 83283
 Interaction 1: A
 Interaction 2: INDNPDESIP
 Ecology Program: WATQUAL
 Program Data: PARIS
 Facility Alt.: ALLWEATHER WOOD LLC
 Program ID: WA0040029
 Date Interaction: 1988-04-04 00:00:00
 Date Interaction 3: Industrial NPDES IP
 Latitude: 45.570778554
 Longitude: -122.33681694000001

Interaction: 62788
 Interaction 1: A
 Interaction 2: ENFORFNL
 Ecology Program: WATQUAL
 Program Data: DMS
 Facility Alt.: Not reported
 Program ID: Not reported
 Date Interaction: 2004-03-15 00:00:00
 Date Interaction 3: Enforcement Final
 Latitude: 45.570778554
 Longitude: -122.33681694000001

Interaction: 62783
 Interaction 1: A
 Interaction 2: TRI
 Ecology Program: HAZWASTE
 Program Data: EPCRA
 Facility Alt.: Not reported
 Program ID: WAD980976625
 Date Interaction: 1987-01-01 00:00:00
 Date Interaction 3: Toxics Release Inventory
 Latitude: 45.570778554
 Longitude: -122.33681694000001

Interaction: 62786
 Interaction 1: A
 Interaction 2: HWP
 Ecology Program: HAZWASTE
 Program Data: HWPPRT
 Facility Alt.: Allweather Wood LLC
 Program ID: WAD980976625
 Date Interaction: 1991-01-01 00:00:00
 Date Interaction 3: Hazardous Waste Planner
 Latitude: 45.570778554
 Longitude: -122.33681694000001

Interaction: 62784
 Interaction 1: A

MAP FINDINGS

Map ID
 Direction
 Distance
 Distance (ft.)Site

EDR ID Number
 EPA ID Number

Database(s)

ALLWEATHER WOOD (Continued)

1000435985

Interaction 2: TIER2
 Ecology Program: HAZWASTE
 Program Data: EPCRA
 Facility Alt.: Not reported
 Program ID: WAD980976625
 Date Interaction: 1988-01-01 00:00:00
 Date Interaction 3: Emergency/Haz Chem Rpt TI
 Latitude: 45.570778554
 Longitude: -122.33681694000001

Interaction: 62785
 Interaction 1: A
 Interaction 2: TRI
 Ecology Program: HAZWASTE
 Program Data: EPCRA
 Facility Alt.: Not reported
 Program ID: WAD980976625
 Date Interaction: 1989-01-01 00:00:00
 Date Interaction 3: Toxics Release Inventory
 Latitude: 45.570778554
 Longitude: -122.33681694000001

TRIS:

[Click this hyperlink](#) while viewing on your computer to access 1 additional US_TRIS: record(s) in the EDR Site Report.

FINDS:

Registry ID: 110000491058

Environmental Interest/Information System

Washington Facility / Site Identification System (WA-FSIS) provides a means to query and display data maintained by the Washington Department of Ecology. This system contains key information for each facility/site that is currently, or has been, of interest to the Air Quality, Dam Safety, Hazardous Waste, Toxics Cleanup, and Water Quality Programs.

US EPA TRIS (Toxics Release Inventory System) contains information from facilities on the amounts of over 300 listed toxic chemicals that these facilities release directly to air, water, land, or that are transported off-site.

US National Pollutant Discharge Elimination System (NPDES) module of the Compliance Information System (ICIS) tracks surface water permits issued under the Clean Water Act. Under NPDES, all facilities that discharge pollutants from any point source into waters of the United States are required to obtain a permit. The permit will likely contain limits on what can be discharged, impose monitoring and reporting requirements, and include other provisions to ensure that the discharge does not adversely affect water quality.

RCRAInfo is a national information system that supports the Resource Conservation and Recovery Act (RCRA) program through the tracking of

MAP FINDINGS

Map ID
 Direction
 Distance
 Distance (ft.)Site

EDR ID Number
 EPA ID Number

Database(s)

ALLWEATHER WOOD (Continued)

1000435985

events and activities related to facilities that generate, transport, and treat, store, or dispose of hazardous waste. RCRAInfo allows RCRA program staff to track the notification, permit, compliance, and corrective action activities required under RCRA.

HAZARDOUS WASTE BIENNIAL REPORTER

ICIS (Integrated Compliance Information System) is the Integrated Compliance Information System and provides a database that, when complete, will contain integrated Enforcement and Compliance information across most of EPA's programs. The vision for ICIS is to replace EPA's independent databases that contain Enforcement data with a single repository for that information. Currently, ICIS contains all Federal Administrative and Judicial enforcement actions. This information is maintained in ICIS by EPA in the Regional offices and its Headquarters. A future release of ICIS will replace the Permit Compliance System (PCS) which supports the NPDES and will integrate that information with Federal actions already in the system. ICIS also has the capability to track other activities occurring in the Region that support Compliance and Enforcement programs. These include; Incident Tracking, Compliance Assistance, and Compliance Monitoring.

[Click this hyperlink](#) while viewing on your computer to access additional FINDS: detail in the EDR Site Report.

ECHO:

Envid: 1000435985
 Registry ID: 110000491058
 DFR URL: <http://echo.epa.gov/detailed-facility-report?fid=110000491058>

WA MANIFEST:

Name: ALLWEATHER WOOD LLC
 Address: 725 S 32ND ST
 City,State,Zip: WASHOUGAL, WA 98671
 Facility Address 2: Not reported
 Facility ID: 75455855
 EPA ID: WAD980976625
 NAICS: 321114
 State Waste Code Desc: WT02
 Federal Waste Code Desc: D001,D004,D007,D018,D039,D040,F001,F035
 Form Comm: Not reported
 Data Year: 2017
 Permit by Rule: False
 Mailing Address 2: Not reported
 Treatment by Generator: False
 Mixed Radioactive Waste: False
 Importer of Hazardous Waste: False
 Immediate Recycler: False
 Treatment/Storage/Disposal/Recycling Facility: False
 Generator of Dangerous Fuel Waste: False
 Generator Marketing to Burner: False
 Other Marketers (i.e., blender, distributor, etc.): False
 Utility Boiler Burner: False
 Industry Boiler Burner: False
 Industrial Furnace: False

MAP FINDINGS

Map ID
 Direction
 Distance
 Distance (ft.)Site

EDR ID Number

Database(s) EPA ID Number

ALLWEATHER WOOD (Continued)

1000435985

Smelter Defferal:	False
Universal Waste:	Not reported
Off-Specification:	Not reported
LN Address 2:	Not reported
Tax Reg #:	602767932
Business Type:	Not reported
Mail Name:	Not reported
Mailing Address:	PO Box 227
Mailing City,State,Zip:	Washougal, WA 98671
Legal Organization Name:	Allweather Wood LLC
Legal Organization Type:	Private
Legal Contact:	Not reported
Legal Address:	PO Box 227
Legal Address 2:	Not reported
Legal City,State,Zip:	Washougal, WA 98671
Legal Phone Number:	(360)835-8547
Legal Effective Date:	01/03/2012
Land Organization Name:	Allweather Wood LLC
Land Organization Type:	Private
Land Contact:	Not reported
Land Address:	PO Box 227
Land City,State,Zip:	Washougal, WA 98671
Land Phone Number:	(360)835-8547
Operator Organization Name:	Allweather Wood LLC
Operator Organization Type:	Private
Operator:	Not reported
Operator Address:	PO Box 227
Operator Address 2:	Not reported
Operator City,State,Zip:	Washougal, WA 98671
Operator Phone Number:	(360)835-8547
Operator Effective Date:	01/03/2012
Site Contact:	Not reported
Site Contact Address:	Not reported
Contact City,State,Zip:	Not reported
Site Contact Phone Number:	Not reported
Site Contact Email:	Not reported
Gen Status Code:	LQG
Monthly Generation:	True
Batch Generation:	False
One Time Generation:	False
Transport Own Waste:	False
Tranports Other Waste:	False
Recycler Onsite:	False
Transfer Facility:	False
Other Exemption:	Not reported
UW Battery Gen:	False
Used Oil Transporter:	False
Used Oil Transfer Facility:	False
Used Oil Processor:	False
Used Oil Refiner:	False
Used Oil Fuel Marketer Directs Shipments:	False
Used Oil Fuel Marketer Meets Specs:	False
Site Contact Address 2:	Not reported
Waste Stream Generated:	
Waste Managed Off Site:	Y
State Only Waste Code 1:	WT02
State Only Waste Code 2:	Not reported

MAP FINDINGS

Map ID
 Direction
 Distance
 Distance (ft.)Site

EDR ID Number

Database(s) EPA ID Number

ALLWEATHER WOOD (Continued)

1000435985

Report Managed On Site:	0
KG Managed On Site:	0
Generator Treatment Code:	Not reported
Permit By Rule Code:	Not reported
WCDE Residence Code:	Not reported
WCDH Origin Code:	1
WCDE On Site Code:	Not reported
WCDB Code:	W401
Description:	Wood treating plant drip pad waste
CORb Sequence Number:	164253
Sequence Number:	3488850
Mixed Radioactive Flag:	False
Designation Code:	D
Reported Quantity:	3897
Quantity Unit:	LB
Kilograms Quantity:	1767.67923
Density Number:	0
Density Quantity:	Not reported
Waste Managed Off Site:	Y
State Only Waste Code 1:	Not reported
State Only Waste Code 2:	Not reported
Report Managed On Site:	0
KG Managed On Site:	0
Generator Treatment Code:	Not reported
Permit By Rule Code:	Not reported
WCDE Residence Code:	Not reported
WCDH Origin Code:	1
WCDE On Site Code:	Not reported
WCDB Code:	W211
Description:	parts washer safety kleen
CORb Sequence Number:	164253
Sequence Number:	3488851
Mixed Radioactive Flag:	False
Designation Code:	D
Reported Quantity:	24
Quantity Unit:	GAL
Kilograms Quantity:	87.0912014
Density Number:	8
Density Quantity:	PPG
Waste Managed Off Site:	Y
State Only Waste Code 1:	Not reported
State Only Waste Code 2:	Not reported
Report Managed On Site:	0
KG Managed On Site:	0
Generator Treatment Code:	Not reported
Permit By Rule Code:	Not reported
WCDE Residence Code:	Not reported
WCDH Origin Code:	1
WCDE On Site Code:	Not reported
WCDB Code:	W002
Description:	Contaminated floor sweepings
CORb Sequence Number:	164253
Sequence Number:	3488853
Mixed Radioactive Flag:	False
Designation Code:	D

MAP FINDINGS

Map ID
 Direction
 Distance
 Distance (ft.)Site

EDR ID Number
 EPA ID Number

Database(s)

ALLWEATHER WOOD (Continued)

1000435985

Reported Quantity:	500
Quantity Unit:	LB
Kilograms Quantity:	226.800003
Density Number:	0
Density Quantity:	Not reported
Waste Managed Off Site:	Y
State Only Waste Code 1:	WT02
State Only Waste Code 2:	Not reported
Report Managed On Site:	0
KG Managed On Site:	0
Generator Treatment Code:	Not reported
Permit By Rule Code:	Not reported
WCDE Residence Code:	Not reported
WCDH Origin Code:	1
WCDE On Site Code:	Not reported
WCDB Code:	W002
Description:	CCA contaminated wood chips
CORB Sequence Number:	164253
Sequence Number:	3488855
Mixed Radioactive Flag:	False
Designation Code:	D
Reported Quantity:	1149
Quantity Unit:	LB
Kilograms Quantity:	521.186408
Density Number:	0
Density Quantity:	Not reported
Waste Managed Off Site:	Y
State Only Waste Code 1:	WT02
State Only Waste Code 2:	Not reported
Report Managed On Site:	0
KG Managed On Site:	0
Generator Treatment Code:	Not reported
Permit By Rule Code:	Not reported
WCDE Residence Code:	Not reported
WCDH Origin Code:	1
WCDE On Site Code:	Not reported
WCDB Code:	W002
Description:	Spent treated stickers from pad
CORB Sequence Number:	164253
Sequence Number:	3488866
Mixed Radioactive Flag:	False
Designation Code:	D
Reported Quantity:	380
Quantity Unit:	LB
Kilograms Quantity:	172.368002
Density Number:	0
Density Quantity:	Not reported
Waste Stream Off Site Mgmt:	
Waste CORB Sequence Number:	164253
Waste Sequence Number:	3488853
Sequence Number:	951885
Received EPAID:	WAD991281767
Managed Quantity:	500
Kilogram Quantity:	226.800003

MAP FINDINGS

Map ID
 Direction
 Distance
 Distance (ft.)Site

EDR ID Number
 EPA ID Number

Database(s)

ALLWEATHER WOOD (Continued)

1000435985

Recycled Percentage:	0
Waste Management System Code:	H141
Waste Sequence Number:	3488855
Sequence Number:	951889
Received EPAID:	IDD073114654
Managed Quantity:	1149
Kilogram Quantity:	521.186408
Recycled Percentage:	Not reported
Waste Management System Code:	H132
Waste Sequence Number:	3488850
Sequence Number:	951523
Received EPAID:	IDD073114654
Managed Quantity:	3897
Kilogram Quantity:	1767.67923
Recycled Percentage:	0
Waste Management System Code:	H132
Waste Sequence Number:	3488851
Sequence Number:	951880
Received EPAID:	ORD981766124
Managed Quantity:	24
Kilogram Quantity:	87.0912014
Recycled Percentage:	0
Waste Management System Code:	H141
Waste Sequence Number:	3488866
Sequence Number:	950401
Received EPAID:	IDD073114654
Managed Quantity:	380
Kilogram Quantity:	172.368002
Recycled Percentage:	Not reported
Waste Management System Code:	H132
Waste Stream Comments:	
CORB Waste Sequence Number:	164253
Comments:	A-7 (G09) and A-8 (W401) waste is comprised of wood preservation residue, PPE, debris and sawdust.
Waste Sequence Number:	3488850
Sequence Number:	1
Comments:	A-7 (G19) maintenance shop contamination of floor sweepings
Waste Sequence Number:	3488853
Sequence Number:	1
Comments:	A-7 (G09) Spent treated stickers used up on the drip pad
Waste Sequence Number:	3488866
Sequence Number:	1
Waste Stream EPA Code:	
CORB Waste Sequence Number:	164253
Waste Sequence Number:	3488850
Sequence Number:	8192128
WCDA Code:	D004

MAP FINDINGS

Map ID
 Direction
 Distance
 Distance (ft.)Site

EDR ID Number

Database(s) EPA ID Number

ALLWEATHER WOOD (Continued)

1000435985

Waste Sequence Number:	3488850
Sequence Number:	8192129
WCDA Code:	D007
Waste Sequence Number:	3488850
Sequence Number:	8192130
WCDA Code:	F035
Waste Sequence Number:	3488851
Sequence Number:	8192132
WCDA Code:	D039
Waste Sequence Number:	3488853
Sequence Number:	8192142
WCDA Code:	F001
Waste Sequence Number:	3488855
Sequence Number:	8192145
WCDA Code:	D004
Waste Sequence Number:	3488855
Sequence Number:	8192146
WCDA Code:	D007
Waste Sequence Number:	3488866
Sequence Number:	8192356
WCDA Code:	D004
Waste Sequence Number:	3488866
Sequence Number:	8192357
WCDA Code:	D007
Waste Sequence Number:	3488866
Sequence Number:	8192358
WCDA Code:	F035
Waste Stream Source Code:	
CORB Waste Sequence Number:	164253
Waste Sequence Number:	3488851
Sequence Number:	1
WCDD Code:	G01
Waste Sequence Number:	3488855
Sequence Number:	1
WCDD Code:	G07
Waste Sequence Number:	3488850
Sequence Number:	1
WCDD Code:	G09
Waste Sequence Number:	3488866
Sequence Number:	1
WCDD Code:	G09
Waste Sequence Number:	3488853
Sequence Number:	1
WCDD Code:	G19

MAP FINDINGS

Map ID
 Direction
 Distance
 Distance (ft.)Site

EDR ID Number
 EPA ID Number

Database(s)

ALLWEATHER WOOD (Continued)

1000435985

Name: ALLWEATHER WOOD LLC
 Address: 725 S 32ND ST
 City,State,Zip: WASHOUGAL, WA 98671
 Facility Address 2: Not reported
 Facility ID: 75455855
 EPA ID: WAD980976625
 NAICS: 321114
 State Waste Code Desc: WT02
 Federal Waste Code Desc: D004,D007,F035,D039,F001
 Form Comm: Not reported
 Data Year: 2017
 Permit by Rule: False
 Mailing Address 2: Not reported
 Treatment by Generator: False
 Mixed Radioactive Waste: False
 Importer of Hazardous Waste: False
 Immediate Recycler: False
 Treatment/Storage/Disposal/Recycling Facility: False
 Generator of Dangerous Fuel Waste: False
 Generator Marketing to Burner: False
 Other Marketers (i.e., blender, distributor, etc.): False
 Utility Boiler Burner: False
 Industry Boiler Burner: False
 Industrial Furnace: False
 Smelter Defferal: False
 Universal Waste: Not reported
 Off-Specification: Not reported
 LN Address 2: Not reported
 Tax Reg #: 602767932
 Business Type: Wood preserving
 Mail Name: Allweather Wood LLC
 Mailing Address: PO Box 227
 Mailing City,State,Zip: Washougal, WA 98671
 Legal Organization Name: Allweather Wood LLC
 Legal Organization Type: Private
 Legal Contact: Not reported
 Legal Address: PO Box 227
 Legal Address 2: Not reported
 Legal City,State,Zip: Washougal, WA 98671
 Legal Phone Number: (360)835-8547
 Legal Effective Date: 01/03/2012
 Land Organization Name: Allweather Wood LLC
 Land Organization Type: Private
 Land Contact: Not reported
 Land Address: PO Box 227
 Land City,State,Zip: Washougal, WA 98671
 Land Phone Number: (360)835-8547
 Operator Organization Name: Allweather Wood LLC
 Operator Organization Type: Private
 Operator: Not reported
 Operator Address: PO Box 227
 Operator Address 2: Not reported
 Operator City,State,Zip: Washougal, WA 98671
 Operator Phone Number: (360)835-8547
 Operator Effective Date: 01/03/2012
 Site Contact: Robert Simleness
 Site Contact Address: PO Box 227

MAP FINDINGS

Map ID
 Direction
 Distance
 Distance (ft.)Site

EDR ID Number
 EPA ID Number

Database(s)

ALLWEATHER WOOD (Continued)

1000435985

Contact City,State,Zip:	WASHOUGAL, WA 98671-0227
Site Contact Phone Number:	(360)835-8547
Site Contact Email:	r.simlness@allweatherwood.com
Gen Status Code:	MQG
Monthly Generation:	True
Batch Generation:	False
One Time Generation:	False
Transport Own Waste:	False
Tranports Other Waste:	False
Recycler Onsite:	False
Transfer Facility:	False
Other Exemption:	Not reported
UW Battery Gen:	False
Used Oil Transporter:	False
Used Oil Transfer Facility:	False
Used Oil Processor:	False
Used Oil Refiner:	False
Used Oil Fuel Marketer Directs Shipments:	False
Used Oil Fuel Marketer Meets Specs:	False
Site Contact Address 2:	Not reported
Waste Stream Generated:	
Waste Managed Off Site:	Y
State Only Waste Code 1:	WT02
State Only Waste Code 2:	Not reported
Report Managed On Site:	0
KG Managed On Site:	0
Generator Treatment Code:	Not reported
Permit By Rule Code:	Not reported
WCDE Residence Code:	Not reported
WCDH Origin Code:	1
WCDE On Site Code:	Not reported
WCDB Code:	W401
Description:	Wood treating plant drip pad waste
CORb Sequence Number:	164253
Sequence Number:	3488850
Mixed Radioactive Flag:	False
Designation Code:	D
Reported Quantity:	3897
Quantity Unit:	LB
Kilograms Quantity:	1767.67923
Density Number:	0
Density Quantity:	Not reported
Waste Managed Off Site:	Y
State Only Waste Code 1:	Not reported
State Only Waste Code 2:	Not reported
Report Managed On Site:	0
KG Managed On Site:	0
Generator Treatment Code:	Not reported
Permit By Rule Code:	Not reported
WCDE Residence Code:	Not reported
WCDH Origin Code:	1
WCDE On Site Code:	Not reported
WCDB Code:	W211
Description:	parts washer safety kleen
CORb Sequence Number:	164253
Sequence Number:	3488851

MAP FINDINGS

Map ID
 Direction
 Distance
 Distance (ft.)Site

EDR ID Number
 EPA ID Number

Database(s)

ALLWEATHER WOOD (Continued)

1000435985

Mixed Radioactive Flag:	False
Designation Code:	D
Reported Quantity:	24
Quantity Unit:	GAL
Kilograms Quantity:	87.0912014
Density Number:	8
Density Quantity:	PPG
Waste Managed Off Site:	Y
State Only Waste Code 1:	Not reported
State Only Waste Code 2:	Not reported
Report Managed On Site:	0
KG Managed On Site:	0
Generator Treatment Code:	Not reported
Permit By Rule Code:	Not reported
WCDE Residence Code:	Not reported
WCDH Origin Code:	1
WCDE On Site Code:	Not reported
WCDB Code:	W002
Description:	Contaminated floor sweepings
CORb Sequence Number:	164253
Sequence Number:	3488853
Mixed Radioactive Flag:	False
Designation Code:	D
Reported Quantity:	500
Quantity Unit:	LB
Kilograms Quantity:	226.800003
Density Number:	0
Density Quantity:	Not reported
Waste Managed Off Site:	Y
State Only Waste Code 1:	WT02
State Only Waste Code 2:	Not reported
Report Managed On Site:	0
KG Managed On Site:	0
Generator Treatment Code:	Not reported
Permit By Rule Code:	Not reported
WCDE Residence Code:	Not reported
WCDH Origin Code:	1
WCDE On Site Code:	Not reported
WCDB Code:	W002
Description:	CCA contaminated wood chips
CORb Sequence Number:	164253
Sequence Number:	3488855
Mixed Radioactive Flag:	False
Designation Code:	D
Reported Quantity:	1149
Quantity Unit:	LB
Kilograms Quantity:	521.186408
Density Number:	0
Density Quantity:	Not reported
Waste Managed Off Site:	Y
State Only Waste Code 1:	WT02
State Only Waste Code 2:	Not reported
Report Managed On Site:	0
KG Managed On Site:	0

MAP FINDINGS

Map ID
 Direction
 Distance
 Distance (ft.)Site

EDR ID Number
 EPA ID Number

Database(s)

ALLWEATHER WOOD (Continued)

1000435985

Generator Treatment Code:	Not reported
Permit By Rule Code:	Not reported
WCDE Residence Code:	Not reported
WCDH Origin Code:	1
WCDE On Site Code:	Not reported
WCDB Code:	W002
Description:	Spent treated stickers from pad
CORb Sequence Number:	164253
Sequence Number:	3488866
Mixed Radioactive Flag:	False
Designation Code:	D
Reported Quantity:	380
Quantity Unit:	LB
Kilograms Quantity:	172.368002
Density Number:	0
Density Quantity:	Not reported
Waste Stream Off Site Mgmt:	
Waste CORB Sequence Number:	164253
Waste Sequence Number:	3488853
Sequence Number:	951885
Received EPAID:	WAD991281767
Managed Quantity:	500
Kilogram Quantity:	226.800003
Recycled Percentage:	0
Waste Management System Code:	H141
Waste Sequence Number:	3488855
Sequence Number:	951889
Received EPAID:	IDD073114654
Managed Quantity:	1149
Kilogram Quantity:	521.186408
Recycled Percentage:	Not reported
Waste Management System Code:	H132
Waste Sequence Number:	3488850
Sequence Number:	951523
Received EPAID:	IDD073114654
Managed Quantity:	3897
Kilogram Quantity:	1767.67923
Recycled Percentage:	0
Waste Management System Code:	H132
Waste Sequence Number:	3488851
Sequence Number:	951880
Received EPAID:	ORD981766124
Managed Quantity:	24
Kilogram Quantity:	87.0912014
Recycled Percentage:	0
Waste Management System Code:	H141
Waste Sequence Number:	3488866
Sequence Number:	950401
Received EPAID:	IDD073114654
Managed Quantity:	380
Kilogram Quantity:	172.368002
Recycled Percentage:	Not reported

MAP FINDINGS

Map ID
 Direction
 Distance
 Distance (ft.)Site

EDR ID Number
 EPA ID Number

Database(s)

ALLWEATHER WOOD (Continued)

1000435985

Waste Management System Code:	H132
Waste Stream Comments:	
CORB Waste Sequence Number:	164253
Comments:	A-7 (G09) and A-8 (W401) waste is comprised of wood preservation residue, PPE, debris and sawdust.
Waste Sequence Number:	3488850
Sequence Number:	1
Comments:	
Waste Sequence Number:	A-7 (G19) maintenance shop contamination of floor sweepings 3488853
Sequence Number:	1
Comments:	
Waste Sequence Number:	A-7 (G09) Spent treated stickers used up on the drip pad 3488866
Sequence Number:	1
Waste Stream EPA Code:	
CORB Waste Sequence Number:	164253
Waste Sequence Number:	3488850
Sequence Number:	8192128
WCDA Code:	D004
Waste Sequence Number:	3488850
Sequence Number:	8192129
WCDA Code:	D007
Waste Sequence Number:	3488850
Sequence Number:	8192130
WCDA Code:	F035
Waste Sequence Number:	3488851
Sequence Number:	8192132
WCDA Code:	D039
Waste Sequence Number:	3488853
Sequence Number:	8192142
WCDA Code:	F001
Waste Sequence Number:	3488855
Sequence Number:	8192145
WCDA Code:	D004
Waste Sequence Number:	3488855
Sequence Number:	8192146
WCDA Code:	D007
Waste Sequence Number:	3488866
Sequence Number:	8192356
WCDA Code:	D004
Waste Sequence Number:	3488866
Sequence Number:	8192357
WCDA Code:	D007
Waste Sequence Number:	3488866

MAP FINDINGS

Map ID
 Direction
 Distance
 Distance (ft.)Site

EDR ID Number

Database(s) EPA ID Number

ALLWEATHER WOOD (Continued)

1000435985

Sequence Number: 8192358
 WCDA Code: F035

Waste Stream Source Code:
 CORB Waste Sequence Number: 164253
 Waste Sequence Number: 3488851
 Sequence Number: 1
 WCDD Code: G01

Waste Sequence Number: 3488855
 Sequence Number: 1
 WCDD Code: G07

Waste Sequence Number: 3488850
 Sequence Number: 1
 WCDD Code: G09

Waste Sequence Number: 3488866
 Sequence Number: 1
 WCDD Code: G09

Waste Sequence Number: 3488853
 Sequence Number: 1
 WCDD Code: G19

Name: ALLWEATHER WOOD LLC
 Address: 725 S 32ND ST
 City,State,Zip: WASHOUGAL, WA 98671
 Facility Address 2: Not reported
 Facility ID: 75455855
 EPA ID: WAD980976625
 NAICS: 321114
 State Waste Code Desc: WT02
 Federal Waste Code Desc: D001,D004,D007,D039,F035,F001,F005
 Form Comm: Not reported
 Data Year: 2016
 Permit by Rule: False
 Mailing Address 2: Not reported
 Treatment by Generator: False
 Mixed Radioactive Waste: False
 Importer of Hazardous Waste: False
 Immediate Recycler: False
 Treatment/Storage/Disposal/Recycling Facility: False
 Generator of Dangerous Fuel Waste: False
 Generator Marketing to Burner: False
 Other Marketers (i.e., blender, distributor, etc.): False
 Utility Boiler Burner: False
 Industry Boiler Burner: False
 Industrial Furnace: False
 Smelter Defferal: False
 Universal Waste: Not reported
 Off-Specification: Not reported
 LN Address 2: Not reported
 Tax Reg #: 600067431
 Business Type: Wood preserving
 Mail Name: Allweather Wood LLC

MAP FINDINGS

Map ID
 Direction
 Distance
 Distance (ft.)Site

EDR ID Number

Database(s) EPA ID Number

ALLWEATHER WOOD (Continued)

1000435985

Mailing Address:	PO Box 227
Mailing City,State,Zip:	Washougal, WA 98671
Legal Organization Name:	Allweather Wood LLC
Legal Organization Type:	Private
Legal Contact:	Not reported
Legal Address:	PO Box 227
Legal Address 2:	Not reported
Legal City,State,Zip:	Washougal, WA 98671
Legal Phone Number:	(360)835-8547
Legal Effective Date:	01/03/2012
Land Organization Name:	Allweather Wood LLC
Land Organization Type:	Private
Land Contact:	Not reported
Land Address:	PO Box 227
Land City,State,Zip:	Washougal, WA 98671
Land Phone Number:	(360)835-8547
Operator Organization Name:	Allweather Wood LLC
Operator Organization Type:	Private
Operator:	Not reported
Operator Address:	PO Box 227
Operator Address 2:	Not reported
Operator City,State,Zip:	Washougal, WA 98671
Operator Phone Number:	(360)835-8547
Operator Effective Date:	01/03/2012
Site Contact:	Robert Simleness
Site Contact Address:	PO Box 227
Contact City,State,Zip:	WASHOUGAL, WA 98671-0227
Site Contact Phone Number:	(360)835-8547
Site Contact Email:	r.simleness@allweatherwood.com
Gen Status Code:	MQG
Monthly Generation:	True
Batch Generation:	False
One Time Generation:	False
Transport Own Waste:	False
Tranports Other Waste:	False
Recycler Onsite:	False
Transfer Facility:	False
Other Exemption:	Not reported
UW Battery Gen:	False
Used Oil Transporter:	False
Used Oil Transfer Facility:	False
Used Oil Processor:	False
Used Oil Refiner:	False
Used Oil Fuel Marketer Directs Shipments:	False
Used Oil Fuel Marketer Meets Specs:	False
Site Contact Address 2:	Not reported
Waste Stream Generated:	
Waste Managed Off Site:	Y
State Only Waste Code 1:	WT02
State Only Waste Code 2:	Not reported
Report Managed On Site:	0
KG Managed On Site:	0
Generator Treatment Code:	Not reported
Permit By Rule Code:	Not reported
WCDE Residence Code:	Not reported
WCDH Origin Code:	1
WCDE On Site Code:	Not reported

MAP FINDINGS

Map ID
 Direction
 Distance
 Distance (ft.)Site

EDR ID Number
 EPA ID Number

Database(s)

ALLWEATHER WOOD (Continued)

1000435985

WCDB Code:	W401
Description:	Wood treating plant drip pad waste
CORb Sequence Number:	158677
Sequence Number:	3414456
Mixed Radioactive Flag:	False
Designation Code:	D
Reported Quantity:	7003
Quantity Unit:	LB
Kilograms Quantity:	3176.56085
Density Number:	0
Density Quantity:	Not reported
Waste Managed Off Site:	Y
State Only Waste Code 1:	WT02
State Only Waste Code 2:	Not reported
Report Managed On Site:	0
KG Managed On Site:	0
Generator Treatment Code:	Not reported
Permit By Rule Code:	Not reported
WCDE Residence Code:	Not reported
WCDH Origin Code:	3
WCDE On Site Code:	Not reported
WCDB Code:	W113
Description:	Lab Waste (HPLC)
CORb Sequence Number:	158677
Sequence Number:	3414554
Mixed Radioactive Flag:	False
Designation Code:	D
Reported Quantity:	10
Quantity Unit:	LB
Kilograms Quantity:	4.53600007
Density Number:	0
Density Quantity:	Not reported
Waste Managed Off Site:	Y
State Only Waste Code 1:	Not reported
State Only Waste Code 2:	Not reported
Report Managed On Site:	0
KG Managed On Site:	0
Generator Treatment Code:	Not reported
Permit By Rule Code:	Not reported
WCDE Residence Code:	Not reported
WCDH Origin Code:	1
WCDE On Site Code:	Not reported
WCDB Code:	W002
Description:	contaminated pig mats, booms, and absorbent
CORb Sequence Number:	158677
Sequence Number:	3414607
Mixed Radioactive Flag:	False
Designation Code:	D
Reported Quantity:	381
Quantity Unit:	LB
Kilograms Quantity:	172.821602
Density Number:	0
Density Quantity:	Not reported
Waste Managed Off Site:	Y

MAP FINDINGS

Map ID
 Direction
 Distance
 Distance (ft.)Site

EDR ID Number
 EPA ID Number

Database(s)

ALLWEATHER WOOD (Continued)

1000435985

State Only Waste Code 1:	WT02
State Only Waste Code 2:	Not reported
Report Managed On Site:	0
KG Managed On Site:	0
Generator Treatment Code:	Not reported
Permit By Rule Code:	Not reported
WCDE Residence Code:	Not reported
WCDH Origin Code:	1
WCDE On Site Code:	Not reported
WCDB Code:	W002
Description:	CCA contaminated wood chips
CORb Sequence Number:	158677
Sequence Number:	3417293
Mixed Radioactive Flag:	False
Designation Code:	D
Reported Quantity:	691
Quantity Unit:	LB
Kilograms Quantity:	313.437605
Density Number:	0
Density Quantity:	Not reported
Waste Managed Off Site:	Y
State Only Waste Code 1:	Not reported
State Only Waste Code 2:	Not reported
Report Managed On Site:	0
KG Managed On Site:	0
Generator Treatment Code:	Not reported
Permit By Rule Code:	Not reported
WCDE Residence Code:	Not reported
WCDH Origin Code:	1
WCDE On Site Code:	Not reported
WCDB Code:	W211
Description:	parts washer safety kleen
CORb Sequence Number:	158677
Sequence Number:	3414457
Mixed Radioactive Flag:	False
Designation Code:	D
Reported Quantity:	24
Quantity Unit:	GAL
Kilograms Quantity:	92.5344015
Density Number:	8.5
Density Quantity:	PPG
Waste Managed Off Site:	Y
State Only Waste Code 1:	Not reported
State Only Waste Code 2:	Not reported
Report Managed On Site:	0
KG Managed On Site:	0
Generator Treatment Code:	Not reported
Permit By Rule Code:	Not reported
WCDE Residence Code:	Not reported
WCDH Origin Code:	1
WCDE On Site Code:	Not reported
WCDB Code:	W002
Description:	Contaminated floor sweepings
CORb Sequence Number:	158677
Sequence Number:	3414569

MAP FINDINGS

Map ID
 Direction
 Distance
 Distance (ft.)Site

EDR ID Number
 EPA ID Number

Database(s)

ALLWEATHER WOOD (Continued)

1000435985

Mixed Radioactive Flag: False
 Designation Code: D
 Reported Quantity: 301
 Quantity Unit: LB
 Kilograms Quantity: 136.533602
 Density Number: 0
 Density Quantity: Not reported

Shipments Sent:

CORB Waste Sequence Number: 158677
 Waste Sequence Number: 3414456
 Sequence Number: 1997715
 Shipment Date: 2016-03-29 00:00:00
 Manifest Document ID: 009467724FLE
 Reported Quantity: 1380
 Unit of Measure: LB
 Kilograms Quantity: 625.968010
 Receiving EPAID: IDD073114654

Waste Sequence Number: 3414456
 Sequence Number: 1997716
 Shipment Date: 2016-07-12 00:00:00
 Manifest Document ID: 009418996FLE
 Reported Quantity: 1344
 Unit of Measure: LB
 Kilograms Quantity: 609.638410
 Receiving EPAID: IDD073114654

Waste Sequence Number: 3414456
 Sequence Number: 1997714
 Shipment Date: 2016-01-25 00:00:00
 Manifest Document ID: 007904065FLE
 Reported Quantity: 1725
 Unit of Measure: LB
 Kilograms Quantity: 782.460013
 Receiving EPAID: IDD073114654

Waste Sequence Number: 3414456
 Sequence Number: 1997717
 Shipment Date: 2016-09-13 00:00:00
 Manifest Document ID: 009425529FLE
 Reported Quantity: 1229
 Unit of Measure: LB
 Kilograms Quantity: 557.474409
 Receiving EPAID: IDD073114654

Waste Sequence Number: 3414569
 Sequence Number: 1997892
 Shipment Date: 2016-04-26 00:00:00
 Manifest Document ID: 006930501FLE
 Reported Quantity: 301
 Unit of Measure: LB
 Kilograms Quantity: 136.533602
 Receiving EPAID: WAD991281767

Waste Sequence Number: 3414554
 Sequence Number: 1997806

MAP FINDINGS

Map ID
 Direction
 Distance
 Distance (ft.)Site

EDR ID Number

Database(s) EPA ID Number

ALLWEATHER WOOD (Continued)

1000435985

Shipment Date:	2016-11-22 00:00:00
Mainfest Document ID:	016562618JJK
Reported Quantity:	10
Unit of Measure:	LB
Kilograms Quantity:	4.53600007
Receiving EPAID:	IND000646943
Waste Sequence Number:	3414456
Sequence Number:	2000685
Shipment Date:	2016-11-22 00:00:00
Mainfest Document ID:	016562617JJK
Reported Quantity:	1325
Unit of Measure:	LB
Kilograms Quantity:	601.020010
Receiving EPAID:	IDD073114654
Waste Sequence Number:	3414457
Sequence Number:	1997752
Shipment Date:	2016-10-10 00:00:00
Mainfest Document ID:	005600316SKS
Reported Quantity:	12
Unit of Measure:	GAL
Kilograms Quantity:	46.2672007
Receiving EPAID:	ORD981766124
Waste Sequence Number:	3414457
Sequence Number:	1997751
Shipment Date:	2016-04-26 00:00:00
Mainfest Document ID:	005426832SKS
Reported Quantity:	12
Unit of Measure:	GAL
Kilograms Quantity:	46.2672007
Receiving EPAID:	ORD981766124
Waste Sequence Number:	3417293
Sequence Number:	2000699
Shipment Date:	2016-11-22 00:00:00
Mainfest Document ID:	016562617JJK
Reported Quantity:	691
Unit of Measure:	LB
Kilograms Quantity:	313.437605
Receiving EPAID:	IDD073114654
Waste Sequence Number:	3414607
Sequence Number:	1997963
Shipment Date:	2016-04-26 00:00:00
Mainfest Document ID:	006930501FLE
Reported Quantity:	381
Unit of Measure:	LB
Kilograms Quantity:	172.821602
Receiving EPAID:	WAD991281767
Waste Stream Off Site Mgmt:	
Waste CORB Sequence Number:	158677
Waste Sequence Number:	3417293
Sequence Number:	910384
Received EPAID:	IDD073114654

MAP FINDINGS

Map ID
 Direction
 Distance
 Distance (ft.)Site

EDR ID Number
 EPA ID Number

Database(s)

ALLWEATHER WOOD (Continued)

1000435985

Managed Quantity:	691
Kilogram Quantity:	313.437605
Recycled Percentage:	0
Waste Management System Code:	H132
Waste Sequence Number:	3414457
Sequence Number:	908438
Received EPAID:	ORD981766124
Managed Quantity:	24
Kilogram Quantity:	92.5344015
Recycled Percentage:	0
Waste Management System Code:	H141
Waste Sequence Number:	3414569
Sequence Number:	908493
Received EPAID:	WAD991281767
Managed Quantity:	301
Kilogram Quantity:	136.533602
Recycled Percentage:	0
Waste Management System Code:	H141
Waste Sequence Number:	3414456
Sequence Number:	908467
Received EPAID:	IDD073114654
Managed Quantity:	7003
Kilogram Quantity:	3176.56085
Recycled Percentage:	0
Waste Management System Code:	H132
Waste Sequence Number:	3414554
Sequence Number:	908474
Received EPAID:	IND000646943
Managed Quantity:	10
Kilogram Quantity:	4.53600007
Recycled Percentage:	0
Waste Management System Code:	H061
Waste Sequence Number:	3414607
Sequence Number:	908531
Received EPAID:	WAD991281767
Managed Quantity:	381
Kilogram Quantity:	172.821602
Recycled Percentage:	0
Waste Management System Code:	H141
Waste Stream Comments:	
CORB Waste Sequence Number:	158677
Comments:	A-7 (G09) and A-8 (W401) waste is comprised of wood preservation residue, PPE, debris and sawdust.
Waste Sequence Number:	3414456
Sequence Number:	1
Comments:	A-7 (G19) maintenance shop contamination of floor sweepings
Waste Sequence Number:	3414569
Sequence Number:	1
Comments:	A-7 (G19) contaminated booms, absorbent, etc.

MAP FINDINGS

Map ID
 Direction
 Distance
 Distance (ft.)Site

EDR ID Number

Database(s) EPA ID Number

ALLWEATHER WOOD (Continued)

1000435985

Waste Sequence Number:	3414607
Sequence Number:	1
Waste Stream EPA Code:	
CORB Waste Sequence Number:	158677
Waste Sequence Number:	3414457
Sequence Number:	7921262
WCDA Code:	D039
Waste Sequence Number:	3414569
Sequence Number:	7921269
WCDA Code:	F001
Waste Sequence Number:	3417293
Sequence Number:	7921277
WCDA Code:	D004
Waste Sequence Number:	3417293
Sequence Number:	7921278
WCDA Code:	D007
Waste Sequence Number:	3414456
Sequence Number:	7921250
WCDA Code:	D004
Waste Sequence Number:	3414456
Sequence Number:	7921251
WCDA Code:	D007
Waste Sequence Number:	3414456
Sequence Number:	7921252
WCDA Code:	F035
Waste Sequence Number:	3414554
Sequence Number:	7921263
WCDA Code:	D001
Waste Sequence Number:	3414554
Sequence Number:	7921264
WCDA Code:	D004
Waste Sequence Number:	3414554
Sequence Number:	7921265
WCDA Code:	D007
Waste Sequence Number:	3414607
Sequence Number:	7921276
WCDA Code:	F005
Waste Stream Source Code:	
CORB Waste Sequence Number:	158677
Waste Sequence Number:	3414457
Sequence Number:	1
WCDD Code:	G01
Waste Sequence Number:	3417293

MAP FINDINGS

Map ID
 Direction
 Distance
 Distance (ft.)Site

EDR ID Number
 EPA ID Number

Database(s)

ALLWEATHER WOOD (Continued)

1000435985

Sequence Number:	1
WCDD Code:	G07
Waste Sequence Number:	3414456
Sequence Number:	1
WCDD Code:	G09
Waste Sequence Number:	3414569
Sequence Number:	1
WCDD Code:	G19
Waste Sequence Number:	3414607
Sequence Number:	1
WCDD Code:	G19
Waste Sequence Number:	3414554
Sequence Number:	1
WCDD Code:	G22
Name:	ALLWEATHER WOOD LLC
Address:	725 S 32ND ST
City,State,Zip:	WASHOUGAL, WA 98671
Facility Address 2:	Not reported
Facility ID:	75455855
EPA ID:	WAD980976625
NAICS:	321114
State Waste Code Desc:	WT02
Federal Waste Code Desc:	D004,D007,F035
Form Comm:	Not reported
Data Year:	2015
Permit by Rule:	False
Mailing Address 2:	Not reported
Treatment by Generator:	False
Mixed Radioactive Waste:	False
Importer of Hazardous Waste:	False
Immediate Recycler:	False
Treatment/Storage/Disposal/Recycling Facility:	False
Generator of Dangerous Fuel Waste:	False
Generator Marketing to Burner:	False
Other Marketers (i.e., blender, distributor, etc.):	False
Utility Boiler Burner:	False
Industry Boiler Burner:	False
Industrial Furnace:	False
Smelter Defferal:	False
Universal Waste:	Not reported
Off-Specification:	Not reported
LN Address 2:	Not reported
Tax Reg #:	600067431
Business Type:	Wood preserving
Mail Name:	Allweather Wood LLC
Mailing Address:	PO Box 227
Mailing City,State,Zip:	Washougal, WA 98671
Legal Organization Name:	Allweather Wood LLC
Legal Organization Type:	Private
Legal Contact:	Not reported
Legal Address:	PO Box 227

MAP FINDINGS

Map ID
 Direction
 Distance
 Distance (ft.)Site

EDR ID Number
 EPA ID Number

Database(s)

ALLWEATHER WOOD (Continued)

1000435985

Legal Address 2:	Not reported
Legal City,State,Zip:	Washougal, WA 98671
Legal Phone Number:	(360)835-8547
Legal Effective Date:	01/03/2012
Land Organization Name:	Allweather Wood LLC
Land Organization Type:	Private
Land Contact:	Not reported
Land Address:	PO Box 227
Land City,State,Zip:	Washougal, WA 98671
Land Phone Number:	(360)835-8547
Operator Organization Name:	Allweather Wood LLC
Operator Organization Type:	Private
Operator:	Not reported
Operator Address:	PO Box 227
Operator Address 2:	Not reported
Operator City,State,Zip:	Washougal, WA 98671
Operator Phone Number:	(360)835-8547
Operator Effective Date:	01/03/2012
Site Contact:	Robert Simlerness
Site Contact Address:	PO Box 227
Contact City,State,Zip:	WASHOUGAL, WA 98671-0227
Site Contact Phone Number:	(360)835-8547
Site Contact Email:	r.simlerness@allweatherwood.com
Gen Status Code:	LQG
Monthly Generation:	True
Batch Generation:	False
One Time Generation:	False
Transport Own Waste:	False
Tranports Other Waste:	False
Recycler Onsite:	False
Transfer Facility:	False
Other Exemption:	Not reported
UW Battery Gen:	False
Used Oil Transporter:	False
Used Oil Transfer Facility:	False
Used Oil Processor:	False
Used Oil Refiner:	False
Used Oil Fuel Marketer Directs Shipments:	False
Used Oil Fuel Marketer Meets Specs:	False
Site Contact Address 2:	Not reported
Waste Stream Generated:	
Waste Managed Off Site:	Y
State Only Waste Code 1:	WT02
State Only Waste Code 2:	Not reported
Report Managed On Site:	0
KG Managed On Site:	0
Generator Treatment Code:	Not reported
Permit By Rule Code:	Not reported
WCDE Residence Code:	Not reported
WCDH Origin Code:	1
WCDE On Site Code:	Not reported
WCDB Code:	W401
Description:	Wood treating plant drip pad waste
CORb Sequence Number:	152541
Sequence Number:	3360685
Mixed Radioactive Flag:	False
Designation Code:	D

MAP FINDINGS

Map ID
 Direction
 Distance
 Distance (ft.)Site

EDR ID Number

Database(s) EPA ID Number

ALLWEATHER WOOD (Continued)

1000435985

Reported Quantity:	6375
Quantity Unit:	LB
Kilograms Quantity:	2891.70004
Density Number:	0
Density Quantity:	Not reported
Waste Managed Off Site:	Y
State Only Waste Code 1:	WT02
State Only Waste Code 2:	Not reported
Report Managed On Site:	0
KG Managed On Site:	0
Generator Treatment Code:	Not reported
Permit By Rule Code:	Not reported
WCDE Residence Code:	Not reported
WCDH Origin Code:	2
WCDE On Site Code:	Not reported
WCDB Code:	W401
Description:	PTI clean up
CORb Sequence Number:	152541
Sequence Number:	3361146
Mixed Radioactive Flag:	False
Designation Code:	D
Reported Quantity:	1044
Quantity Unit:	LB
Kilograms Quantity:	473.558408
Density Number:	0
Density Quantity:	Not reported
Waste Managed Off Site:	Y
State Only Waste Code 1:	Not reported
State Only Waste Code 2:	Not reported
Report Managed On Site:	0
KG Managed On Site:	0
Generator Treatment Code:	Not reported
Permit By Rule Code:	Not reported
WCDE Residence Code:	Not reported
WCDH Origin Code:	1
WCDE On Site Code:	Not reported
WCDB Code:	W211
Description:	parts washer safety kleen
CORb Sequence Number:	152541
Sequence Number:	3360686
Mixed Radioactive Flag:	False
Designation Code:	D
Reported Quantity:	24
Quantity Unit:	GAL
Kilograms Quantity:	92.5344015
Density Number:	8.5
Density Quantity:	PPG
Shipments Sent:	
CORB Waste Sequence Number:	152541
Waste Sequence Number:	3360686
Sequence Number:	1922114
Shipment Date:	2015-11-10 00:00:00
Mainfest Document ID:	004924330SKS
Reported Quantity:	12

MAP FINDINGS

Map ID
 Direction
 Distance
 Distance (ft.)Site

EDR ID Number
 EPA ID Number

Database(s)

ALLWEATHER WOOD (Continued)

1000435985

Unit of Measure:	GAL
Kilograms Quantity:	46.2672007
Receiving EPAID:	ORD981766124
Waste Sequence Number:	3360686
Sequence Number:	1922113
Shipment Date:	2015-05-28 00:00:00
Mainfest Document ID:	005154673SKS
Reported Quantity:	12
Unit of Measure:	GAL
Kilograms Quantity:	46.2672007
Receiving EPAID:	ORD981766124
Waste Sequence Number:	3360685
Sequence Number:	1921127
Shipment Date:	2015-04-14 00:00:00
Mainfest Document ID:	013573284JJK
Reported Quantity:	829
Unit of Measure:	LB
Kilograms Quantity:	376.034406
Receiving EPAID:	ALD983177015
Waste Sequence Number:	3360685
Sequence Number:	1921126
Shipment Date:	2015-01-14 00:00:00
Mainfest Document ID:	013573115JJK
Reported Quantity:	636
Unit of Measure:	LB
Kilograms Quantity:	288.489604
Receiving EPAID:	ALD983177015
Waste Sequence Number:	3360685
Sequence Number:	1921128
Shipment Date:	2015-06-30 00:00:00
Mainfest Document ID:	007903813FLE
Reported Quantity:	1115
Unit of Measure:	LB
Kilograms Quantity:	505.764008
Receiving EPAID:	IDD073114654
Waste Sequence Number:	3360685
Sequence Number:	1921129
Shipment Date:	2015-09-15 00:00:00
Mainfest Document ID:	008207000FLE
Reported Quantity:	1008
Unit of Measure:	LB
Kilograms Quantity:	457.228807
Receiving EPAID:	IDD073114654
Waste Sequence Number:	3360685
Sequence Number:	1922111
Shipment Date:	2015-12-03 00:00:00
Mainfest Document ID:	008920480FLE
Reported Quantity:	2787
Unit of Measure:	LB
Kilograms Quantity:	1264.18322
Receiving EPAID:	IDD073114654

MAP FINDINGS

Map ID
 Direction
 Distance
 Distance (ft.)Site

EDR ID Number
 EPA ID Number

Database(s)

ALLWEATHER WOOD (Continued)

1000435985

Waste Sequence Number:	3361146
Sequence Number:	1922108
Shipment Date:	2015-12-03 00:00:00
Mainfest Document ID:	008920480FLE
Reported Quantity:	1044
Unit of Measure:	LB
Kilograms Quanity:	473.558408
Receiving EPAID:	IDD073114654
Waste Stream Off Site Mgmt:	
Waste CORB Sequence Number:	152541
Waste Sequence Number:	3360685
Sequence Number:	873611
Received EPAID:	ALD983177015
Managed Quantity:	1465
Kilogram Quantity:	664.524011
Recycled Percentage:	Not reported
Waste Management System Code:	H141
Waste Sequence Number:	3360685
Sequence Number:	873610
Received EPAID:	IDD073114654
Managed Quantity:	4910
Kilogram Quantity:	2227.17603
Recycled Percentage:	Not reported
Waste Management System Code:	H132
Waste Sequence Number:	3361146
Sequence Number:	874141
Received EPAID:	IDD073114654
Managed Quantity:	1044
Kilogram Quantity:	473.558408
Recycled Percentage:	Not reported
Waste Management System Code:	H132
Waste Sequence Number:	3360686
Sequence Number:	874142
Received EPAID:	ORD981766124
Managed Quantity:	24
Kilogram Quantity:	92.5344015
Recycled Percentage:	Not reported
Waste Management System Code:	H141
Waste Stream Comments:	
CORB Waste Sequence Number:	152541
Comments:	A-7 (G09) and A-8 (W401) waste is comprimised of wood preservation residue, PPE, debris and sawdust.
Waste Sequence Number:	3360685
Sequence Number:	1
Waste Stream EPA Code:	
CORB Waste Sequence Number:	152541
Waste Sequence Number:	3360685
Sequence Number:	7675105
WCDA Code:	D004

MAP FINDINGS

Map ID
 Direction
 Distance
 Distance (ft.)Site

EDR ID Number
 EPA ID Number

Database(s)

ALLWEATHER WOOD (Continued)

1000435985

Waste Sequence Number:	3360685
Sequence Number:	7675106
WCDA Code:	D007
Waste Sequence Number:	3360685
Sequence Number:	7675107
WCDA Code:	F035
Waste Sequence Number:	3360686
Sequence Number:	7675145
WCDA Code:	D039
Waste Stream Source Code:	
CORB Waste Sequence Number:	152541
Waste Sequence Number:	3360685
Sequence Number:	1
WCDD Code:	G09
Waste Sequence Number:	3361146
Sequence Number:	1
WCDD Code:	G15
Waste Sequence Number:	3360686
Sequence Number:	1
WCDD Code:	G01
Name:	ALLWEATHER WOOD LLC
Address:	725 S 32ND ST
City,State,Zip:	WASHOUGAL, WA 98671
Facility Address 2:	Not reported
Facility ID:	75455855
EPA ID:	WAD980976625
NAICS:	321114
State Waste Code Desc:	Not reported
Federal Waste Code Desc:	D004,D007,F035,F001,F005,D039
Form Comm:	Not reported
Data Year:	2014
Permit by Rule:	False
Mailing Address 2:	Not reported
Treatment by Generator:	False
Mixed Radioactive Waste:	False
Importer of Hazardous Waste:	False
Immediate Recycler:	False
Treatment/Storage/Disposal/Recycling Facility:	False
Generator of Dangerous Fuel Waste:	False
Generator Marketing to Burner:	False
Other Marketers (i.e., blender, distributor, etc.):	False
Utility Boiler Burner:	False
Industry Boiler Burner:	False
Industrial Furnace:	False
Smelter Defferal:	False
Universal Waste:	Not reported
Off-Specification:	Not reported
LN Address 2:	Not reported
Tax Reg #:	600067431
Business Type:	Wood preserving

MAP FINDINGS

Map ID
 Direction
 Distance
 Distance (ft.)Site

EDR ID Number
 EPA ID Number

Database(s)

ALLWEATHER WOOD (Continued)

1000435985

Mail Name:	Allweather Wood LLC
Mailing Address:	PO Box 227
Mailing City,State,Zip:	Washougal, WA 98671
Legal Organization Name:	Allweather Wood LLC
Legal Organization Type:	Private
Legal Contact:	Not reported
Legal Address:	PO Box 227
Legal Address 2:	Not reported
Legal City,State,Zip:	Washougal, WA 98671
Legal Phone Number:	(360)835-8547
Legal Effective Date:	01/03/2012
Land Organization Name:	Allweather Wood LLC
Land Organization Type:	Private
Land Contact:	Not reported
Land Address:	PO Box 227
Land City,State,Zip:	Washougal, WA 98671
Land Phone Number:	(360)835-8547
Operator Organization Name:	Allweather Wood LLC
Operator Organization Type:	Private
Operator:	Not reported
Operator Address:	PO Box 227
Operator Address 2:	Not reported
Operator City,State,Zip:	Washougal, WA 98671
Operator Phone Number:	(360)835-8547
Operator Effective Date:	01/03/2012
Site Contact:	Robert Simleness
Site Contact Address:	PO Box 227
Contact City,State,Zip:	WASHOUGAL, WA 98671-0227
Site Contact Phone Number:	(360)835-8547
Site Contact Email:	r.simleness@allweatherwood.com
Gen Status Code:	MQG
Monthly Generation:	True
Batch Generation:	False
One Time Generation:	False
Transport Own Waste:	False
Tranports Other Waste:	False
Recycler Onsite:	False
Transfer Facility:	False
Other Exemption:	Not reported
UW Battery Gen:	False
Used Oil Transporter:	False
Used Oil Transfer Facility:	False
Used Oil Processor:	False
Used Oil Refiner:	False
Used Oil Fuel Marketer Directs Shipments:	False
Used Oil Fuel Marketer Meets Specs:	False
Site Contact Address 2:	Not reported
Waste Stream Generated:	
Waste Managed Off Site:	Y
State Only Waste Code 1:	Not reported
State Only Waste Code 2:	Not reported
Report Managed On Site:	0
KG Managed On Site:	0
Generator Treatment Code:	Not reported
Permit By Rule Code:	Not reported
WCDE Residence Code:	Not reported
WCDH Origin Code:	1

MAP FINDINGS

Map ID
 Direction
 Distance
 Distance (ft.)Site

EDR ID Number

Database(s) EPA ID Number

ALLWEATHER WOOD (Continued)

1000435985

WCDE On Site Code:	Not reported
WCDB Code:	W211
Description:	parts washer safety kleen
CORb Sequence Number:	147750
Sequence Number:	3305497
Mixed Radioactive Flag:	False
Designation Code:	D
Reported Quantity:	12
Quantity Unit:	GAL
Kilograms Quantity:	39.0661052
Density Number:	0.85999999
Density Quantity:	SPG
Waste Managed Off Site:	Y
State Only Waste Code 1:	Not reported
State Only Waste Code 2:	Not reported
Report Managed On Site:	0
KG Managed On Site:	0
Generator Treatment Code:	Not reported
Permit By Rule Code:	Not reported
WCDE Residence Code:	Not reported
WCDH Origin Code:	2
WCDE On Site Code:	Not reported
WCDB Code:	W310
Description:	chlorinated solvents contaminated floor sweep
CORb Sequence Number:	147750
Sequence Number:	3305572
Mixed Radioactive Flag:	False
Designation Code:	D
Reported Quantity:	1150
Quantity Unit:	LB
Kilograms Quantity:	521.640008
Density Number:	0
Density Quantity:	Not reported
Waste Managed Off Site:	Y
State Only Waste Code 1:	Not reported
State Only Waste Code 2:	Not reported
Report Managed On Site:	0
KG Managed On Site:	0
Generator Treatment Code:	Not reported
Permit By Rule Code:	Not reported
WCDE Residence Code:	Not reported
WCDH Origin Code:	1
WCDE On Site Code:	Not reported
WCDB Code:	W401
Description:	Wood treating plant drip pad waste
CORb Sequence Number:	147750
Sequence Number:	3305159
Mixed Radioactive Flag:	False
Designation Code:	D
Reported Quantity:	5550
Quantity Unit:	LB
Kilograms Quantity:	2517.48004
Density Number:	0
Density Quantity:	Not reported

MAP FINDINGS

Map ID
 Direction
 Distance
 Distance (ft.)Site

EDR ID Number

Database(s) EPA ID Number

ALLWEATHER WOOD (Continued)

1000435985

Waste Managed Off Site:	Y
State Only Waste Code 1:	Not reported
State Only Waste Code 2:	Not reported
Report Managed On Site:	0
KG Managed On Site:	0
Generator Treatment Code:	Not reported
Permit By Rule Code:	Not reported
WCDE Residence Code:	Not reported
WCDH Origin Code:	1
WCDE On Site Code:	Not reported
WCDB Code:	W211
Description:	parts washer large
CORB Sequence Number:	147750
Sequence Number:	3305570
Mixed Radioactive Flag:	False
Designation Code:	D
Reported Quantity:	119
Quantity Unit:	LB
Kilograms Quantity:	53.9784009
Density Number:	0
Density Quantity:	Not reported
Shipments Sent:	
CORB Waste Sequence Number:	147750
Waste Sequence Number:	3305497
Sequence Number:	1794132
Shipment Date:	2014-06-24 00:00:00
Manifest Document ID:	004355662SKS
Reported Quantity:	12
Unit of Measure:	GAL
Kilograms Quantity:	39.0661052
Receiving EPAID:	ORD981766124
Waste Stream Off Site Mgmt:	
Waste CORB Sequence Number:	147750
Waste Sequence Number:	3305497
Sequence Number:	835635
Received EPAID:	ORD981766124
Managed Quantity:	12
Kilogram Quantity:	39.0661052
Recycled Percentage:	0
Waste Management System Code:	H141
Waste Sequence Number:	3305159
Sequence Number:	835583
Received EPAID:	ALD983177015
Managed Quantity:	5550
Kilogram Quantity:	2517.48004
Recycled Percentage:	0
Waste Management System Code:	H141
Waste Sequence Number:	3305570
Sequence Number:	835658
Received EPAID:	WAD991281767
Managed Quantity:	119
Kilogram Quantity:	53.9784009

MAP FINDINGS

Map ID
 Direction
 Distance
 Distance (ft.)Site

EDR ID Number
 EPA ID Number

Database(s)

ALLWEATHER WOOD (Continued)

1000435985

Recycled Percentage:	0
Waste Management System Code:	H141
Waste Sequence Number:	3305572
Sequence Number:	835661
Received EPAID:	WAD991281767
Managed Quantity:	1150
Kilogram Quantity:	521.640008
Recycled Percentage:	0
Waste Management System Code:	H141
Waste Stream Comments:	
CORB Waste Sequence Number:	147750
Comments:	A-7 (G09) and A-8 (W401) waste is comprised of wood preservation residue, PPE, debris and sawdust.
Waste Sequence Number:	3305159
Sequence Number:	1
Waste Stream EPA Code:	
CORB Waste Sequence Number:	147750
Waste Sequence Number:	3305159
Sequence Number:	7423086
WCDA Code:	D004
Waste Sequence Number:	3305159
Sequence Number:	7423087
WCDA Code:	D007
Waste Sequence Number:	3305159
Sequence Number:	7423088
WCDA Code:	F035
Waste Sequence Number:	3305570
Sequence Number:	7424917
WCDA Code:	F005
Waste Sequence Number:	3305497
Sequence Number:	7424915
WCDA Code:	D039
Waste Sequence Number:	3305572
Sequence Number:	7424918
WCDA Code:	F001
Waste Stream Source Code:	
CORB Waste Sequence Number:	147750
Waste Sequence Number:	3305572
Sequence Number:	1
WCDD Code:	G32
Waste Sequence Number:	3305159
Sequence Number:	1
WCDD Code:	G09
Waste Sequence Number:	3305497
Sequence Number:	1

MAP FINDINGS

Map ID
 Direction
 Distance
 Distance (ft.)Site

EDR ID Number
 EPA ID Number

Database(s)

ALLWEATHER WOOD (Continued)

1000435985

WCDD Code:	G01
Waste Sequence Number:	3305570
Sequence Number:	1
WCDD Code:	G01
Name:	ALLWEATHER WOOD LLC
Address:	725 S 32ND ST
City,State,Zip:	WASHOUGAL, WA 98671
Facility Address 2:	Not reported
Facility ID:	75455855
EPA ID:	WAD980976625
NAICS:	321114
State Waste Code Desc:	Not reported
Federal Waste Code Desc:	D004, D007, F035,
Form Comm:	Not reported
Data Year:	2013
Permit by Rule:	False
Mailing Address 2:	Not reported
Treatment by Generator:	False
Mixed Radioactive Waste:	False
Importer of Hazardous Waste:	False
Immediate Recycler:	False
Treatment/Storage/Disposal/Recycling Facility:	False
Generator of Dangerous Fuel Waste:	False
Generator Marketing to Burner:	False
Other Marketers (i.e., blender, distributor, etc.):	False
Utility Boiler Burner:	False
Industry Boiler Burner:	False
Industrial Furnace:	False
Smelter Defferal:	False
Universal Waste:	Not reported
Off-Specification:	Not reported
LN Address 2:	Not reported
Tax Reg #:	600067431
Business Type:	Wood preserving
Mail Name:	Allweather Wood LLC
Mailing Address:	PO Box 227
Mailing City,State,Zip:	Washougal, WA 98671
Legal Organization Name:	Allweather Wood LLC
Legal Organization Type:	Private
Legal Contact:	Not reported
Legal Address:	PO Box 227
Legal Address 2:	Not reported
Legal City,State,Zip:	Washougal, WA 98671
Legal Phone Number:	(360)835-8547
Legal Effective Date:	01/03/2012
Land Organization Name:	Allweather Wood LLC
Land Organization Type:	Private
Land Contact:	Not reported
Land Address:	PO Box 227
Land City,State,Zip:	Washougal, WA 98671
Land Phone Number:	(360)835-8547
Operator Organization Name:	Allweather Wood LLC
Operator Organization Type:	Private
Operator:	Not reported

MAP FINDINGS

Map ID
 Direction
 Distance
 Distance (ft.)Site

EDR ID Number

Database(s) EPA ID Number

ALLWEATHER WOOD (Continued)

1000435985

Operator Address:	PO Box 227
Operator Address 2:	Not reported
Operator City,State,Zip:	Washougal, WA 98671
Operator Phone Number:	(360)835-8547
Operator Effective Date:	01/03/2012
Site Contact:	Ray Imus
Site Contact Address:	PO Box 227
Contact City,State,Zip:	WASHOUGAL, WA 98671-0227
Site Contact Phone Number:	(360)835-8547
Site Contact Email:	r.imus@allweatherwood.com
Gen Status Code:	MQG
Monthly Generation:	True
Batch Generation:	False
One Time Generation:	False
Transport Own Waste:	False
Tranports Other Waste:	False
Recycler Onsite:	False
Transfer Facility:	False
Other Exemption:	Not reported
UW Battery Gen:	False
Used Oil Transporter:	False
Used Oil Transfer Facility:	False
Used Oil Processor:	False
Used Oil Refiner:	False
Used Oil Fuel Marketer Directs Shipments:	False
Used Oil Fuel Marketer Meets Specs:	False
Site Contact Address 2:	Not reported
Waste Stream Generated:	
Waste Managed Off Site:	Y
State Only Waste Code 1:	Not reported
State Only Waste Code 2:	Not reported
Report Managed On Site:	0
KG Managed On Site:	0
Generator Treatment Code:	Not reported
Permit By Rule Code:	Not reported
WCDE Residence Code:	Not reported
WCDH Origin Code:	1
WCDE On Site Code:	Not reported
WCDB Code:	W319
Description:	Wood treating plant drip pad waste
CORB Sequence Number:	142123
Sequence Number:	3234901
Mixed Radioactive Flag:	False
Designation Code:	D
Reported Quantity:	4434
Quantity Unit:	LB
Kilograms Quantity:	2011.26243
Density Number:	0
Density Quantity:	Not reported
Shipments Send:	
CORB Waste Sequence Number:	142123
Waste Sequence Number:	3234901
Sequence Number:	1673836
Shipment Date:	2013-01-15 00:00:00
Mainfest Document ID:	008834184JJK

MAP FINDINGS

Map ID
 Direction
 Distance
 Distance (ft.)Site

EDR ID Number
 EPA ID Number

Database(s)

ALLWEATHER WOOD (Continued)

1000435985

Reported Quantity:	555
Unit of Measure:	LB
Kilograms Quantity:	251.748004
Receiving EPAID:	ALD983177015
Waste Sequence Number:	3234901
Sequence Number:	1673838
Shipment Date:	2013-07-15 00:00:00
Mainfest Document ID:	010278012JJK
Reported Quantity:	1383
Unit of Measure:	LB
Kilograms Quantity:	627.328810
Receiving EPAID:	ALD983177015
Waste Sequence Number:	3234901
Sequence Number:	1673837
Shipment Date:	2013-04-18 00:00:00
Mainfest Document ID:	008834346JJK
Reported Quantity:	1113
Unit of Measure:	LB
Kilograms Quantity:	504.856808
Receiving EPAID:	ALD983177015
Waste Sequence Number:	3234901
Sequence Number:	1673839
Shipment Date:	2013-10-15 00:00:00
Mainfest Document ID:	010278216JJK
Reported Quantity:	1383
Unit of Measure:	LB
Kilograms Quantity:	627.328810
Receiving EPAID:	ALD983177015
Waste Stream Off Site Mgmt:	
Waste CORB Sequence Number:	142123
Waste Sequence Number:	3234901
Sequence Number:	796006
Received EPAID:	ALD983177015
Managed Quantity:	4434
Kilogram Quantity:	2011.26243
Recycled Percentage:	0
Waste Management System Code:	H110
Waste Stream Comments:	
CORB Waste Sequence Number:	142123
Comments:	A-7 (G33) and A-8 (W319) waste is comprimised of wood preservation residue, PPE, debris and sawdust.
Waste Sequence Number:	3234901
Sequence Number:	1
Waste Stream EPA Code:	
CORB Waste Sequence Number:	142123
Waste Sequence Number:	3234901
Sequence Number:	7358808
WCDA Code:	D004
Waste Sequence Number:	3234901

MAP FINDINGS

Map ID
 Direction
 Distance
 Distance (ft.)Site

EDR ID Number
 EPA ID Number

Database(s)

ALLWEATHER WOOD (Continued)

1000435985

Sequence Number: 7358809
 WCDA Code: D007

Waste Sequence Number: 3234901
 Sequence Number: 7358810
 WCDA Code: F035

Waste Stream Source Code:
 CORB Waste Sequence Number: 142123
 Waste Sequence Number: 3234901
 Sequence Number: 1
 WCDD Code: G33

Name: ALLWEATHER WOOD LLC
 Address: 725 S 32ND ST
 City,State,Zip: WASHOUGAL, WA 98671
 Facility Address 2: Not reported
 Facility ID: 75455855
 EPA ID: WAD980976625
 NAICS: 321114
 State Waste Code Desc: WT02
 Federal Waste Code Desc: D001, D004, D005, D007, D009, F035
 Form Comm: Not reported
 Data Year: 2012
 Permit by Rule: False
 Mailing Address 2: Not reported
 Treatment by Generator: False
 Mixed Radioactive Waste: False
 Importer of Hazardous Waste: False
 Immediate Recycler: False
 Treatment/Storage/Disposal/Recycling Facility: False
 Generator of Dangerous Fuel Waste: False
 Generator Marketing to Burner: False
 Other Marketers (i.e., blender, distributor, etc.): False
 Utility Boiler Burner: False
 Industry Boiler Burner: False
 Industrial Furnace: False
 Smelter Defferal: False
 Universal Waste: Not reported
 Off-Specification: Not reported
 LN Address 2: Not reported
 Tax Reg #: 600067431
 Business Type: Wood preserving
 Mail Name: Allweather Wood LLC
 Mailing Address: PO Box 227
 Mailing City,State,Zip: Washougal, WA 98671
 Legal Organization Name: Allweather Wood LLC
 Legal Organization Type: Private
 Legal Contact: Not reported
 Legal Address: PO Box 227
 Legal Address 2: Not reported
 Legal City,State,Zip: Washougal, WA 98671
 Legal Phone Number: (360)835-8547
 Legal Effective Date: 01/03/2012
 Land Organization Name: Allweather Wood LLC
 Land Organization Type: Private

MAP FINDINGS

Map ID
 Direction
 Distance
 Distance (ft.)Site

EDR ID Number

Database(s) EPA ID Number

ALLWEATHER WOOD (Continued)

1000435985

Land Contact:	Not reported
Land Address:	PO Box 227
Land City,State,Zip:	Washougal, WA 98671
Land Phone Number:	(360)835-8547
Operator Organization Name:	Allweather Wood LLC
Operator Organization Type:	Private
Operator:	Not reported
Operator Address:	PO Box 227
Operator Address 2:	Not reported
Operator City,State,Zip:	Washougal, WA 98671
Operator Phone Number:	(360)835-8547
Operator Effective Date:	01/03/2012
Site Contact:	Ray Imus
Site Contact Address:	PO Box 227
Contact City,State,Zip:	WASHOUGAL, WA 98671-0227
Site Contact Phone Number:	(360)835-8547
Site Contact Email:	r.imus@allweatherwood.com
Gen Status Code:	MQG
Monthly Generation:	True
Batch Generation:	False
One Time Generation:	False
Transport Own Waste:	False
Tranports Other Waste:	False
Recycler Onsite:	False
Transfer Facility:	False
Other Exemption:	Not reported
UW Battery Gen:	False
Used Oil Transporter:	False
Used Oil Transfer Facility:	False
Used Oil Processor:	False
Used Oil Refiner:	False
Used Oil Fuel Marketer Directs Shipments:	False
Used Oil Fuel Marketer Meets Specs:	False
Site Contact Address 2:	Not reported
Waste Stream Generated:	
Waste Managed Off Site:	Y
State Only Waste Code 1:	Not reported
State Only Waste Code 2:	Not reported
Report Managed On Site:	0
KG Managed On Site:	0
Generator Treatment Code:	Not reported
Permit By Rule Code:	Not reported
WCDE Residence Code:	Not reported
WCDH Origin Code:	1
WCDE On Site Code:	Not reported
WCDB Code:	W319
Description:	Wood treating plant drip pad solid waste
CORb Sequence Number:	137663
Sequence Number:	2670998
Mixed Radioactive Flag:	False
Designation Code:	D
Reported Quantity:	4754
Quantity Unit:	LB
Kilograms Quantity:	2156.41443
Density Number:	0
Density Quantity:	Not reported

MAP FINDINGS

Map ID
 Direction
 Distance
 Distance (ft.)Site

EDR ID Number

Database(s) EPA ID Number

ALLWEATHER WOOD (Continued)

1000435985

Waste Managed Off Site:	Y
State Only Waste Code 1:	WT02
State Only Waste Code 2:	Not reported
Report Managed On Site:	0
KG Managed On Site:	0
Generator Treatment Code:	Not reported
Permit By Rule Code:	Not reported
WCDE Residence Code:	Not reported
WCDH Origin Code:	1
WCDE On Site Code:	Not reported
WCDB Code:	W319
Description:	Copper Carbonate
CORb Sequence Number:	137663
Sequence Number:	2671005
Mixed Radioactive Flag:	False
Designation Code:	D
Reported Quantity:	938
Quantity Unit:	LB
Kilograms Quantity:	425.476807
Density Number:	0
Density Quantity:	Not reported
Waste Managed Off Site:	Y
State Only Waste Code 1:	Not reported
State Only Waste Code 2:	Not reported
Report Managed On Site:	0
KG Managed On Site:	0
Generator Treatment Code:	Not reported
Permit By Rule Code:	Not reported
WCDE Residence Code:	Not reported
WCDH Origin Code:	1
WCDE On Site Code:	Not reported
WCDB Code:	W320
Description:	waste environmetally hazardous substances, solid
CORb Sequence Number:	137663
Sequence Number:	2671048
Mixed Radioactive Flag:	False
Designation Code:	D
Reported Quantity:	10
Quantity Unit:	LB
Kilograms Quantity:	4.53600007
Density Number:	0
Density Quantity:	Not reported
Waste Managed Off Site:	Y
State Only Waste Code 1:	WT02
State Only Waste Code 2:	Not reported
Report Managed On Site:	0
KG Managed On Site:	0
Generator Treatment Code:	Not reported
Permit By Rule Code:	Not reported
WCDE Residence Code:	Not reported
WCDH Origin Code:	1
WCDE On Site Code:	Not reported
WCDB Code:	W209
Description:	waste paint
CORb Sequence Number:	137663

MAP FINDINGS

Map ID
 Direction
 Distance
 Distance (ft.)Site

EDR ID Number
 EPA ID Number

Database(s)

ALLWEATHER WOOD (Continued)

1000435985

Sequence Number:	2671009
Mixed Radioactive Flag:	False
Designation Code:	D
Reported Quantity:	775
Quantity Unit:	LB
Kilograms Quantity:	351.540006
Density Number:	0
Density Quantity:	Not reported
Shipments Sent:	
CORB Waste Sequence Number:	137663
Waste Sequence Number:	2671009
Sequence Number:	1391649
Shipment Date:	2012-03-15 00:00:00
Mainfest Document ID:	004206272
Reported Quantity:	775
Unit of Measure:	LB
Kilograms Quantity:	351.540006
Receiving EPAID:	KSD980633259
Waste Sequence Number:	2670998
Sequence Number:	1391582
Shipment Date:	2012-04-16 00:00:00
Mainfest Document ID:	008826130
Reported Quantity:	982
Unit of Measure:	LB
Kilograms Quantity:	445.435207
Receiving EPAID:	ALD983177015
Waste Sequence Number:	2670998
Sequence Number:	1391583
Shipment Date:	2012-07-17 00:00:00
Mainfest Document ID:	008826281
Reported Quantity:	1076
Unit of Measure:	LB
Kilograms Quantity:	488.073608
Receiving EPAID:	ALD983177015
Waste Sequence Number:	2670998
Sequence Number:	1391584
Shipment Date:	2012-10-17 00:00:00
Mainfest Document ID:	008826491
Reported Quantity:	1170
Unit of Measure:	LB
Kilograms Quantity:	530.712009
Receiving EPAID:	ALD983177015
Waste Sequence Number:	2670998
Sequence Number:	1391581
Shipment Date:	2012-01-18 00:00:00
Mainfest Document ID:	006963485
Reported Quantity:	1526
Unit of Measure:	LB
Kilograms Quantity:	692.193611
Receiving EPAID:	ALD983177015
Waste Sequence Number:	2671005

MAP FINDINGS

Map ID
 Direction
 Distance
 Distance (ft.)Site

EDR ID Number
 EPA ID Number

Database(s)

ALLWEATHER WOOD (Continued)

1000435985

Sequence Number:	1391629
Shipment Date:	2012-04-12 00:00:00
Mainfest Document ID:	000483113
Reported Quantity:	938
Unit of Measure:	LB
Kilograms Quantity:	425.476807
Receiving EPAID:	ORD089452353
Waste Sequence Number:	2671048
Sequence Number:	1391650
Shipment Date:	2012-04-10 00:00:00
Mainfest Document ID:	004206336
Reported Quantity:	10
Unit of Measure:	LB
Kilograms Quantity:	4.53600007
Receiving EPAID:	AZ0000337360
Waste Stream Off Site Mgmt:	
Waste CORB Sequence Number:	137663
Waste Sequence Number:	2671009
Sequence Number:	670865
Received EPAID:	KSD980633259
Managed Quantity:	775
Kilogram Quantity:	351.540006
Recycled Percentage:	Not reported
Waste Management System Code:	H061
Waste Sequence Number:	2670998
Sequence Number:	670853
Received EPAID:	ALD983177015
Managed Quantity:	4754
Kilogram Quantity:	2156.41443
Recycled Percentage:	Not reported
Waste Management System Code:	H111
Waste Sequence Number:	2671005
Sequence Number:	670858
Received EPAID:	ORD089452353
Managed Quantity:	938
Kilogram Quantity:	425.476807
Recycled Percentage:	Not reported
Waste Management System Code:	H111
Waste Sequence Number:	2671048
Sequence Number:	670883
Received EPAID:	AZ0000337360
Managed Quantity:	10
Kilogram Quantity:	4.53600007
Recycled Percentage:	Not reported
Waste Management System Code:	H010
Waste Stream Comments:	
CORB Waste Sequence Number:	137663
Comments:	A7(G33) and A8(W319) waste is comprised of wood preservation residue, PPE, debris and sawdust
Waste Sequence Number:	2670998

MAP FINDINGS

Map ID
 Direction
 Distance
 Distance (ft.)Site

EDR ID Number

Database(s) EPA ID Number

ALLWEATHER WOOD (Continued)

1000435985

Sequence Number:	1
Comments:	A7(G19) and A8(319) 1 time trial testing, spent chemicals. copper compounds.
Waste Sequence Number:	2671005
Sequence Number:	1
Comments:	A7(G19) broken light tubes
Waste Sequence Number:	2671048
Sequence Number:	1
Waste Stream EPA Code:	
CORB Waste Sequence Number:	137663
Waste Sequence Number:	2671009
Sequence Number:	5957915
WCDA Code:	D001
Waste Sequence Number:	2671009
Sequence Number:	5957916
WCDA Code:	D005
Waste Sequence Number:	2670998
Sequence Number:	5957907
WCDA Code:	D004
Waste Sequence Number:	2670998
Sequence Number:	5957908
WCDA Code:	D007
Waste Sequence Number:	2670998
Sequence Number:	5957909
WCDA Code:	F035
Waste Sequence Number:	2671048
Sequence Number:	5957974
WCDA Code:	D009
Waste Stream Source Code:	
CORB Waste Sequence Number:	137663
Waste Sequence Number:	2671009
Sequence Number:	1
WCDD Code:	G11
Waste Sequence Number:	2671005
Sequence Number:	1
WCDD Code:	G19
Waste Sequence Number:	2671048
Sequence Number:	1
WCDD Code:	G19
Waste Sequence Number:	2670998
Sequence Number:	1
WCDD Code:	G33

MAP FINDINGS

Map ID
 Direction
 Distance
 Distance (ft.)Site

EDR ID Number
 EPA ID Number

Database(s)

ALLWEATHER WOOD (Continued)

1000435985

Name:	ALLWEATHER WOOD LLC
Address:	725 S 32ND ST
City,State,Zip:	WASHOUGAL, WA 98671
Facility Address 2:	Not reported
Facility ID:	75455855
EPA ID:	WAD980976625
NAICS:	321114
State Waste Code Desc:	Not reported
Federal Waste Code Desc:	D001, D004, D007, F035
Form Comm:	Due to a process upset, the facility was a LQG for one month only. Also please note that we shipped 6,965 lbs of drip pad solid waste in 2011, but we did generate 7,754 lbs total and the remainder will ship out in 2012. Further, 837 lbs of this waste that was accumulating onsite at the start of 2011 did ship out in 2011 and is included in the total shipped.
Data Year:	2011
Permit by Rule:	False
Mailing Address 2:	Not reported
Treatment by Generator:	False
Mixed Radioactive Waste:	False
Importer of Hazardous Waste:	False
Immediate Recycler:	False
Treatment/Storage/Disposal/Recycling Facility:	False
Generator of Dangerous Fuel Waste:	False
Generator Marketing to Burner:	False
Other Marketers (i.e., blender, distributor, etc.):	False
Utility Boiler Burner:	False
Industry Boiler Burner:	False
Industrial Furnace:	False
Smelter Defferal:	False
Universal Waste:	Not reported
Off-Specification:	Not reported
LN Address 2:	Not reported
Tax Reg #:	602767932
Business Type:	Not reported
Mail Name:	Allweather Wood LLC
Mailing Address:	PO Box 227
Mailing City,State,Zip:	Washougal, WA 98671
Legal Organization Name:	Allweather Wood LLC
Legal Organization Type:	Private
Legal Contact:	Not reported
Legal Address:	PO Box 227
Legal Address 2:	Not reported
Legal City,State,Zip:	Washougal, WA 98671
Legal Phone Number:	(360)835-8547
Legal Effective Date:	01/03/2012
Land Organization Name:	Allweather Wood LLC
Land Organization Type:	Private
Land Contact:	Not reported
Land Address:	PO Box 227
Land City,State,Zip:	Washougal, WA 98671
Land Phone Number:	(360)835-8547
Operator Organization Name:	Allweather Wood LLC
Operator Organization Type:	Private
Operator:	Not reported
Operator Address:	PO Box 227
Operator Address 2:	Not reported

MAP FINDINGS

Map ID
 Direction
 Distance
 Distance (ft.)Site

EDR ID Number
 EPA ID Number

Database(s)

ALLWEATHER WOOD (Continued)

1000435985

Operator City,State,Zip:	Washougal, WA 98671
Operator Phone Number:	(360)835-8547
Operator Effective Date:	01/03/2012
Site Contact:	Scott LaRoque
Site Contact Address:	PO Box 227
Contact City,State,Zip:	WASHOUGAL, WA 98671-0227
Site Contact Phone Number:	(360)835-8547
Site Contact Email:	s.laroque@allweatherwood.com
Gen Status Code:	MQG
Monthly Generation:	False
Batch Generation:	True
One Time Generation:	False
Transport Own Waste:	False
Tranports Other Waste:	False
Recycler Onsite:	False
Transfer Facility:	False
Other Exemption:	Not reported
UW Battery Gen:	False
Used Oil Transporter:	False
Used Oil Transfer Facility:	False
Used Oil Processor:	False
Used Oil Refiner:	False
Used Oil Fuel Marketer Directs Shipments:	False
Used Oil Fuel Marketer Meets Specs:	False
Site Contact Address 2:	Not reported
Waste Stream Generated:	
Waste Managed Off Site:	Y
State Only Waste Code 1:	Not reported
State Only Waste Code 2:	Not reported
Report Managed On Site:	0
KG Managed On Site:	0
Generator Treatment Code:	Not reported
Permit By Rule Code:	Not reported
WCDE Residence Code:	Not reported
WCDH Origin Code:	2
WCDE On Site Code:	Not reported
WCDB Code:	W609
Description:	Wood treating plant drip pad liquid waste
CORb Sequence Number:	131388
Sequence Number:	2526794
Mixed Radioactive Flag:	False
Designation Code:	D
Reported Quantity:	9930
Quantity Unit:	LB
Kilograms Quantity:	4504.24807
Density Number:	0
Density Quantity:	Not reported
Waste Managed Off Site:	Y
State Only Waste Code 1:	Not reported
State Only Waste Code 2:	Not reported
Report Managed On Site:	0
KG Managed On Site:	0
Generator Treatment Code:	Not reported
Permit By Rule Code:	Not reported
WCDE Residence Code:	Not reported
WCDH Origin Code:	1

MAP FINDINGS

Map ID
 Direction
 Distance
 Distance (ft.)Site

EDR ID Number
 EPA ID Number

Database(s)

ALLWEATHER WOOD (Continued)

1000435985

WCDE On Site Code:	Not reported
WCDB Code:	W409
Description:	Wood treating plant drip pad solid waste
CORb Sequence Number:	131388
Sequence Number:	2526656
Mixed Radioactive Flag:	False
Designation Code:	D
Reported Quantity:	6965
Quantity Unit:	LB
Kilograms Quantity:	3159.32405
Density Number:	0
Density Quantity:	Not reported
Shipments Send:	
CORB Waste Sequence Number:	131388
Waste Sequence Number:	2526794
Sequence Number:	1247412
Shipment Date:	2011-09-07 00:00:00
Mainfest Document ID:	003914782FLE
Reported Quantity:	9930
Unit of Measure:	LB
Kilograms Quantity:	4504.24807
Receiving EPAID:	UTD991301748
Waste Sequence Number:	2526656
Sequence Number:	1247408
Shipment Date:	2011-01-18 00:00:00
Mainfest Document ID:	006961802JJK
Reported Quantity:	1068
Unit of Measure:	LB
Kilograms Quantity:	484.444808
Receiving EPAID:	ALD983177015
Waste Sequence Number:	2526656
Sequence Number:	1247410
Shipment Date:	2011-07-14 00:00:00
Mainfest Document ID:	006963117JJK
Reported Quantity:	1590
Unit of Measure:	LB
Kilograms Quantity:	721.224012
Receiving EPAID:	ALD983177015
Waste Sequence Number:	2526656
Sequence Number:	1247409
Shipment Date:	2011-04-13 00:00:00
Mainfest Document ID:	006961937JJK
Reported Quantity:	2082
Unit of Measure:	LB
Kilograms Quantity:	944.395216
Receiving EPAID:	ALD983177015
Waste Sequence Number:	2526656
Sequence Number:	1247411
Shipment Date:	2011-09-07 00:00:00
Mainfest Document ID:	003914782FLE
Reported Quantity:	2225
Unit of Measure:	LB

MAP FINDINGS

Map ID
 Direction
 Distance
 Distance (ft.)Site

EDR ID Number

Database(s) EPA ID Number

ALLWEATHER WOOD (Continued)

1000435985

Kilograms Quanity:	1009.26001
Receiving EPAID:	UTD991301748
Waste Stream Off Site Mgmt:	
Waste CORB Sequence Number:	131388
Waste Sequence Number:	2526794
Sequence Number:	615841
Received EPAID:	UTD991301748
Managed Quantity:	9930
Kilogram Quantity:	4504.24807
Recycled Percentage:	0
Waste Management System Code:	H132
Waste Sequence Number:	2526656
Sequence Number:	615754
Received EPAID:	ALD983177015
Managed Quantity:	4740
Kilogram Quantity:	2150.06403
Recycled Percentage:	0
Waste Management System Code:	H141
Waste Sequence Number:	2526656
Sequence Number:	615755
Received EPAID:	UTD991301748
Managed Quantity:	2225
Kilogram Quantity:	1009.26001
Recycled Percentage:	0
Waste Management System Code:	H132
Waste Stream Comments:	
CORB Waste Sequence Number:	131388
Comments:	A-8 (W409) waste is comprised of wood preservation residue, PPE, debris and sawdust
Waste Sequence Number:	2526656
Sequence Number:	1
Comments:	A-7 = G31; sludge formed when two different treating solutions commingled A-8 = W609; liquid drip pad waste containerized for offsite disposal / generated due to process upset (non-recurrent waste stream)
Waste Sequence Number:	2526794
Sequence Number:	1
Waste Stream EPA Code:	
CORB Waste Sequence Number:	131388
Waste Sequence Number:	2526794
Sequence Number:	5677364
WCDA Code:	D004
Waste Sequence Number:	2526794
Sequence Number:	5677365
WCDA Code:	D007
Waste Sequence Number:	2526794
Sequence Number:	5677366
WCDA Code:	F035

MAP FINDINGS

Map ID
 Direction
 Distance
 Distance (ft.)Site

EDR ID Number
 EPA ID Number

Database(s)

ALLWEATHER WOOD (Continued)

1000435985

Waste Sequence Number:	2526656
Sequence Number:	5677373
WCDA Code:	D004
Waste Sequence Number:	2526656
Sequence Number:	5677374
WCDA Code:	D007
Waste Sequence Number:	2526656
Sequence Number:	5677375
WCDA Code:	F035
Name:	TRUEGUARD LLC
Address:	725 S 32ND ST
City,State,Zip:	WASHOUGAL, WA 98671
Facility Address 2:	Not reported
Facility ID:	75455855
EPA ID:	WAD980976625
NAICS:	321114
State Waste Code Desc:	Not reported
Federal Waste Code Desc:	D004, D007, F035
Form Comm:	Not reported
Data Year:	2010
Permit by Rule:	False
Mailing Address 2:	Not reported
Treatment by Generator:	False
Mixed Radioactive Waste:	False
Importer of Hazardous Waste:	False
Immediate Recycler:	False
Treatment/Storage/Disposal/Recycling Facility:	False
Generator of Dangerous Fuel Waste:	False
Generator Marketing to Burner:	False
Other Marketers (i.e., blender, distributor, etc.):	False
Utility Boiler Burner:	False
Industry Boiler Burner:	False
Industrial Furnace:	False
Smelter Defferal:	False
Universal Waste:	Not reported
Off-Specification:	Not reported
LN Address 2:	Not reported
Tax Reg #:	600067431
Business Type:	Not reported
Mail Name:	TrueGuard LLC
Mailing Address:	PO Box 227
Mailing City,State,Zip:	Washougal, WA 98671
Legal Organization Name:	TrueGuard LLC
Legal Organization Type:	Private
Legal Contact:	Not reported
Legal Address:	PO Box 227
Legal Address 2:	Not reported
Legal City,State,Zip:	Washougal, WA 98671
Legal Phone Number:	(360)835-8547
Legal Effective Date:	10/12/2007
Land Organization Name:	TrueGuard LLC
Land Organization Type:	Private
Land Contact:	Not reported

MAP FINDINGS

Map ID
 Direction
 Distance
 Distance (ft.)Site

EDR ID Number
 EPA ID Number

Database(s)

ALLWEATHER WOOD (Continued)

1000435985

Land Address:	PO Box 227
Land City,State,Zip:	Washougal, WA 98671
Land Phone Number:	(360)835-8547
Operator Organization Name:	TrueGuard LLC
Operator Organization Type:	Private
Operator:	Not reported
Operator Address:	PO Box 227
Operator Address 2:	Not reported
Operator City,State,Zip:	Washougal, WA 98671
Operator Phone Number:	(360)835-8547
Operator Effective Date:	10/12/2007
Site Contact:	Scott LaRoque
Site Contact Address:	PO Box 227
Contact City,State,Zip:	WASHOUGAL, WA 98671-0227
Site Contact Phone Number:	(360)835-8547
Site Contact Email:	s.laroque@allweatherwood.com
Gen Status Code:	MQG
Monthly Generation:	False
Batch Generation:	True
One Time Generation:	False
Transport Own Waste:	False
Tranports Other Waste:	False
Recycler Onsite:	False
Transfer Facility:	False
Other Exemption:	Not reported
UW Battery Gen:	False
Used Oil Transporter:	False
Used Oil Transfer Facility:	False
Used Oil Processor:	False
Used Oil Refiner:	False
Used Oil Fuel Marketer Directs Shipments:	False
Used Oil Fuel Marketer Meets Specs:	False
Site Contact Address 2:	Not reported
Waste Stream Generated:	
Waste Managed Off Site:	Y
State Only Waste Code 1:	Not reported
State Only Waste Code 2:	Not reported
Report Managed On Site:	0
KG Managed On Site:	0
Generator Treatment Code:	Not reported
Permit By Rule Code:	Not reported
WCDE Residence Code:	Not reported
WCDH Origin Code:	1
WCDE On Site Code:	Not reported
WCDB Code:	W409
Description:	Sludge from treating pad
CORb Sequence Number:	127775
Sequence Number:	2495997
Mixed Radioactive Flag:	False
Designation Code:	D
Reported Quantity:	8047
Quantity Unit:	LB
Kilograms Quantity:	3650.1192627820515
Density Number:	0
Density Quantity:	Not reported

MAP FINDINGS

Map ID
 Direction
 Distance
 Distance (ft.)Site

EDR ID Number
 EPA ID Number

Database(s)

ALLWEATHER WOOD (Continued)

1000435985

Shipments Sent:

CORB Waste Sequence Number: 127775
 Waste Sequence Number: 2495997
 Sequence Number: 1156755
 Shipment Date: 4/15/2010
 Manifest Document ID: 005892796JJK
 Reported Quantity: 1051
 Unit of Measure: LB
 Kilograms Quantity: 476.733608199818
 Receiving EPAID: ALD983177015

Waste Sequence Number: 2495997
 Sequence Number: 1156757
 Shipment Date: 7/14/2010
 Manifest Document ID: 005892976JJK
 Reported Quantity: 2130
 Unit of Measure: LB
 Kilograms Quantity: 966.16801661809
 Receiving EPAID: ALD983177015

Waste Sequence Number: 2495997
 Sequence Number: 1156756
 Shipment Date: 1/22/2010
 Manifest Document ID: 005892635JJK
 Reported Quantity: 1064
 Unit of Measure: LB
 Kilograms Quantity: 482.630408301243
 Receiving EPAID: ALD983177015

Waste Sequence Number: 2495997
 Sequence Number: 1156759
 Shipment Date: 10/14/2010
 Manifest Document ID: 006961643JJK
 Reported Quantity: 1775
 Unit of Measure: LB
 Kilograms Quantity: 805.140013848408
 Receiving EPAID: ALD983177015

Waste Sequence Number: 2495997
 Sequence Number: 1156758
 Shipment Date: 8/13/2010
 Manifest Document ID: 002571305FLE
 Reported Quantity: 2027
 Unit of Measure: LB
 Kilograms Quantity: 919.447215814492
 Receiving EPAID: ORD089452353

Waste Stream Off Site Mgmt:

Waste CORB Sequence Number: 127775
 Waste Sequence Number: 2495997
 Sequence Number: 589288
 Received EPAID: ALD983177015
 Managed Quantity: 6020
 Kilogram Quantity: 2730.6720469675593
 Recycled Percentage: 0
 Waste Management System Code: H141

MAP FINDINGS

Map ID
 Direction
 Distance
 Distance (ft.)Site

EDR ID Number
 EPA ID Number

Database(s)

ALLWEATHER WOOD (Continued)

1000435985

Waste Sequence Number: 2495997
 Sequence Number: 589289
 Received EPAID: ORD089452353
 Managed Quantity: 2027
 Kilogram Quantity: 919.44721581449221
 Recycled Percentage: 0
 Waste Management System Code: H111

Waste Stream Comments:

CORB Waste Sequence Number: 127775
 Comments: A-8 = W-409: Waste composed of sawdust, dirt, PPE and wood debris containing wood preservative residue. Waste originated on treating plant drip pad (code F035).

Waste Sequence Number: 2495997
 Sequence Number: 1

Waste Stream EPA Code:

CORB Waste Sequence Number: 127775
 Waste Sequence Number: 2495997
 Sequence Number: 5427730
 WCDA Code: D004

Waste Sequence Number: 2495997
 Sequence Number: 5427731
 WCDA Code: D007

Waste Sequence Number: 2495997
 Sequence Number: 5427732
 WCDA Code: F035

Waste Stream Source Code:

CORB Waste Sequence Number: 127775
 Waste Sequence Number: 2495997
 Sequence Number: 1
 WCDD Code: G33

Name: TRUEGUARD LLC
 Address: 725 S 32ND ST
 City,State,Zip: WASHOUGAL, WA 98671
 Facility Address 2: Not reported
 Facility ID: 75455855
 EPA ID: WAD980976625
 NAICS: 321114
 State Waste Code Desc: Not reported
 Federal Waste Code Desc: D004, D007, F035,
 Form Comm: Not reported
 Data Year: 2009
 Permit by Rule: False
 Mailing Address 2: Not reported
 Treatment by Generator: False
 Mixed Radioactive Waste: False
 Importer of Hazardous Waste: False
 Immediate Recycler: False
 Treatment/Storage/Disposal/Recycling Facility: False
 Generator of Dangerous Fuel Waste: False

MAP FINDINGS

Map ID
 Direction
 Distance
 Distance (ft.)Site

EDR ID Number

Database(s) EPA ID Number

ALLWEATHER WOOD (Continued)

1000435985

Generator Marketing to Burner:	False
Other Marketers (i.e., blender, distributor, etc.):	False
Utility Boiler Burner:	False
Industry Boiler Burner:	False
Industrial Furnace:	False
Smelter Defferal:	False
Universal Waste:	Not reported
Off-Specification:	Not reported
LN Address 2:	Not reported
Tax Reg #:	600067431
Business Type:	Not reported
Mail Name:	TrueGuard LLC
Mailing Address:	PO Box 227
Mailing City,State,Zip:	Washougal, WA 98671
Legal Organization Name:	TrueGuard LLC
Legal Organization Type:	Private
Legal Contact:	Not reported
Legal Address:	PO Box 227
Legal Address 2:	Not reported
Legal City,State,Zip:	Washougal, WA 98671
Legal Phone Number:	(360)835-8547
Legal Effective Date:	10/12/2007
Land Organization Name:	TrueGuard LLC
Land Organization Type:	Private
Land Contact:	Not reported
Land Address:	PO Box 227
Land City,State,Zip:	Washougal, WA 98671
Land Phone Number:	(360)835-8547
Operator Organization Name:	TrueGuard LLC
Operator Organization Type:	Private
Operator:	Not reported
Operator Address:	PO Box 227
Operator Address 2:	Not reported
Operator City,State,Zip:	Washougal, WA 98671
Operator Phone Number:	(360)835-8547
Operator Effective Date:	10/12/2007
Site Contact:	Scott LaRoque
Site Contact Address:	PO Box 227
Contact City,State,Zip:	WASHOUGAL, WA 98671-0227
Site Contact Phone Number:	(360)835-8547
Site Contact Email:	s.laroque@allweatherwood.com
Gen Status Code:	MQG
Monthly Generation:	False
Batch Generation:	True
One Time Generation:	False
Transport Own Waste:	False
Tranports Other Waste:	False
Recycler Onsite:	False
Transfer Facility:	False
Other Exemption:	Not reported
UW Battery Gen:	False
Used Oil Transporter:	False
Used Oil Transfer Facility:	False
Used Oil Processor:	False
Used Oil Refiner:	False
Used Oil Fuel Marketer Directs Shipments:	False
Used Oil Fuel Marketer Meets Specs:	False

MAP FINDINGS

Map ID
 Direction
 Distance
 Distance (ft.)Site

EDR ID Number
 EPA ID Number

Database(s)

ALLWEATHER WOOD (Continued)

1000435985

Site Contact Address 2:	Not reported
Waste Stream Generated:	
Waste Managed Off Site:	Y
State Only Waste Code 1:	Not reported
State Only Waste Code 2:	Not reported
Report Managed On Site:	0
KG Managed On Site:	0
Generator Treatment Code:	Not reported
Permit By Rule Code:	Not reported
WCDE Residence Code:	Not reported
WCDH Origin Code:	1
WCDE On Site Code:	Not reported
WCDB Code:	W409
Description:	Sludge from treating pad
CORB Sequence Number:	121599
Sequence Number:	2058284
Mixed Radioactive Flag:	False
Designation Code:	D
Reported Quantity:	6313
Quantity Unit:	LB
Kilograms Quantity:	2863.5768492535221
Density Number:	0
Density Quantity:	Not reported
Shipments Sent:	
CORB Waste Sequence Number:	121599
Waste Sequence Number:	2058284
Sequence Number:	1007241
Shipment Date:	1/27/2009
Mainfest Document ID:	002266487FLE
Reported Quantity:	1575
Unit of Measure:	LB
Kilograms Quantity:	714.420012288024
Receiving EPAID:	ORD089452353
Waste Sequence Number:	2058284
Sequence Number:	1007244
Shipment Date:	10/19/2009
Mainfest Document ID:	004358976JJK
Reported Quantity:	1093
Unit of Measure:	LB
Kilograms Quantity:	495.784808527499
Receiving EPAID:	ALD983177015
Waste Sequence Number:	2058284
Sequence Number:	1007240
Shipment Date:	1/20/2009
Mainfest Document ID:	004342971JJK
Reported Quantity:	1382
Unit of Measure:	LB
Kilograms Quantity:	626.875210782254
Receiving EPAID:	ALD983177015
Waste Sequence Number:	2058284
Sequence Number:	1007243
Shipment Date:	7/21/2009

MAP FINDINGS

Map ID
 Direction
 Distance
 Distance (ft.)Site

EDR ID Number
 EPA ID Number

Database(s)

ALLWEATHER WOOD (Continued)

1000435985

Mainfest Document ID:	004358821JJK
Reported Quantity:	1435
Unit of Measure:	LB
Kilograms Quantity:	650.916011195755
Receiving EPAID:	ALD983177015
Waste Sequence Number:	2058284
Sequence Number:	1007242
Shipment Date:	4/14/2009
Mainfest Document ID:	004358650JJK
Reported Quantity:	828
Unit of Measure:	LB
Kilograms Quantity:	375.58080645999
Receiving EPAID:	ALD983177015
Waste Stream Off Site Mgmt:	
Waste CORB Sequence Number:	121599
Waste Sequence Number:	2058284
Sequence Number:	514456
Received EPAID:	ORD089452353
Managed Quantity:	1575
Kilogram Quantity:	714.42001228802428
Recycled Percentage:	0
Waste Management System Code:	H141
Waste Sequence Number:	2058284
Sequence Number:	514452
Received EPAID:	ALD983177015
Managed Quantity:	4738
Kilogram Quantity:	2149.1568369654979
Recycled Percentage:	0
Waste Management System Code:	H141
Waste Stream Comments:	
CORB Waste Sequence Number:	121599
Comments:	A-7 Waste stream from the wood treating process A-8 Waste composed of sawdust, dirt, and wood drbris impacted by wood perservative drippings. Waste collected from wood treating drip pad.
Waste Sequence Number:	2058284
Sequence Number:	1
Waste Stream EPA Code:	
CORB Waste Sequence Number:	121599
Waste Sequence Number:	2058284
Sequence Number:	4444964
WCDA Code:	D004
Waste Sequence Number:	2058284
Sequence Number:	4444966
WCDA Code:	F035
Waste Sequence Number:	2058284
Sequence Number:	4444965
WCDA Code:	D007

MAP FINDINGS

Map ID
 Direction
 Distance
 Distance (ft.)Site

EDR ID Number

Database(s) EPA ID Number

ALLWEATHER WOOD (Continued)

1000435985

Waste Stream Source Code:
 CORB Waste Sequence Number: 121599
 Waste Sequence Number: 2058284
 Sequence Number: 1
 WCDD Code: G33

[Click this hyperlink](#) while viewing on your computer to access
 1 additional WA MANIFEST: record(s) in the EDR Site Report.

NPDES:

Name: ALLWEATHER WOOD LLC
 Address: 725 S 32ND ST
 City,State,Zip: WASHOUGAL, WA 98671
 Facility Status: Active
 Facility Type: Industrial NPDES IP
 Admin Region: Southwest
 Date Issued: 02/13/2018
 Latitude: 45.57078400
 Longitude: -122.336834
 Permit ID: WA0040029
 Permit Version: 6
 Permit Status: Active
 Permit SubStatus: Reauthorized
 Ecology Contact: Jacek Anuszewski
 WRIA: Salmon-Washougal
 Permit Expiration Date: 06/30/2023
 Effective Date: 07/01/2018
 Days to Expiration: -1445

Count: 4 records.

ORPHAN SUMMARY

City	EDR ID	Site Name	Site Address	Zip	Database(s)
TROUTDALE	U004014780	EDWIN O EGE SANITARY SERVICE INC	901 W COLUMBIA	97060	OR LUST, OR UST, OR AST
TROUTDALE	S118140629	TEDDY PEETZ	1542 E HISTORIC COLUMBIA RIVER	97060	OR LUST
WASHOUGAL	S124434532	KT KANSO AM/PM	212 15TH ST	98671	WA VCP
WASHOUGAL	S103512869	SKAMANIA ROAD DIST. #1	MP 28.81 L STATE	98671	WA ICR

GOVERNMENT RECORDS SEARCHED / DATA CURRENCY TRACKING

To maintain currency of the following federal and state databases, EDR contacts the appropriate governmental agency on a monthly or quarterly basis, as required.

Number of Days to Update: Provides confirmation that EDR is reporting records that have been updated within 90 days from the date the government agency made the information available to the public.

STANDARD ENVIRONMENTAL RECORDS

Federal NPL site list

NPL: National Priority List

National Priorities List (Superfund). The NPL is a subset of CERCLIS and identifies over 1,200 sites for priority cleanup under the Superfund Program. NPL sites may encompass relatively large areas. As such, EDR provides polygon coverage for over 1,000 NPL site boundaries produced by EPA's Environmental Photographic Interpretation Center (EPIC) and regional EPA offices.

Date of Government Version: 07/19/2019	Source: EPA
Date Data Arrived at EDR: 07/30/2019	Telephone: N/A
Date Made Active in Reports: 09/03/2019	Last EDR Contact: 10/02/2019
Number of Days to Update: 35	Next Scheduled EDR Contact: 01/13/2020
	Data Release Frequency: Quarterly

NPL Site Boundaries

Sources:

EPA's Environmental Photographic Interpretation Center (EPIC)
Telephone: 202-564-7333

EPA Region 1
Telephone 617-918-1143

EPA Region 6
Telephone: 214-655-6659

EPA Region 3
Telephone 215-814-5418

EPA Region 7
Telephone: 913-551-7247

EPA Region 4
Telephone 404-562-8033

EPA Region 8
Telephone: 303-312-6774

EPA Region 5
Telephone 312-886-6686

EPA Region 9
Telephone: 415-947-4246

EPA Region 10
Telephone 206-553-8665

Proposed NPL: Proposed National Priority List Sites

A site that has been proposed for listing on the National Priorities List through the issuance of a proposed rule in the Federal Register. EPA then accepts public comments on the site, responds to the comments, and places on the NPL those sites that continue to meet the requirements for listing.

Date of Government Version: 07/19/2019	Source: EPA
Date Data Arrived at EDR: 07/30/2019	Telephone: N/A
Date Made Active in Reports: 09/03/2019	Last EDR Contact: 10/02/2019
Number of Days to Update: 35	Next Scheduled EDR Contact: 01/13/2020
	Data Release Frequency: Quarterly

NPL LIENS: Federal Superfund Liens

Federal Superfund Liens. Under the authority granted the USEPA by CERCLA of 1980, the USEPA has the authority to file liens against real property in order to recover remedial action expenditures or when the property owner received notification of potential liability. USEPA compiles a listing of filed notices of Superfund Liens.

GOVERNMENT RECORDS SEARCHED / DATA CURRENCY TRACKING

Date of Government Version: 10/15/1991
Date Data Arrived at EDR: 02/02/1994
Date Made Active in Reports: 03/30/1994
Number of Days to Update: 56

Source: EPA
Telephone: 202-564-4267
Last EDR Contact: 08/15/2011
Next Scheduled EDR Contact: 11/28/2011
Data Release Frequency: No Update Planned

Federal Delisted NPL site list

Delisted NPL: National Priority List Deletions

The National Oil and Hazardous Substances Pollution Contingency Plan (NCP) establishes the criteria that the EPA uses to delete sites from the NPL. In accordance with 40 CFR 300.425.(e), sites may be deleted from the NPL where no further response is appropriate.

Date of Government Version: 07/19/2019
Date Data Arrived at EDR: 07/30/2019
Date Made Active in Reports: 09/03/2019
Number of Days to Update: 35

Source: EPA
Telephone: N/A
Last EDR Contact: 10/02/2019
Next Scheduled EDR Contact: 01/13/2020
Data Release Frequency: Quarterly

Federal CERCLIS list

FEDERAL FACILITY: Federal Facility Site Information listing

A listing of National Priority List (NPL) and Base Realignment and Closure (BRAC) sites found in the Comprehensive Environmental Response, Compensation and Liability Information System (CERCLIS) Database where EPA Federal Facilities Restoration and Reuse Office is involved in cleanup activities.

Date of Government Version: 04/03/2019
Date Data Arrived at EDR: 04/05/2019
Date Made Active in Reports: 05/14/2019
Number of Days to Update: 39

Source: Environmental Protection Agency
Telephone: 703-603-8704
Last EDR Contact: 10/04/2019
Next Scheduled EDR Contact: 01/13/2020
Data Release Frequency: Varies

SEMS: Superfund Enterprise Management System

SEMS (Superfund Enterprise Management System) tracks hazardous waste sites, potentially hazardous waste sites, and remedial activities performed in support of EPA's Superfund Program across the United States. The list was formerly known as CERCLIS, renamed to SEMS by the EPA in 2015. The list contains data on potentially hazardous waste sites that have been reported to the USEPA by states, municipalities, private companies and private persons, pursuant to Section 103 of the Comprehensive Environmental Response, Compensation, and Liability Act (CERCLA). This dataset also contains sites which are either proposed to or on the National Priorities List (NPL) and the sites which are in the screening and assessment phase for possible inclusion on the NPL.

Date of Government Version: 07/19/2019
Date Data Arrived at EDR: 07/30/2019
Date Made Active in Reports: 09/03/2019
Number of Days to Update: 35

Source: EPA
Telephone: 800-424-9346
Last EDR Contact: 10/02/2019
Next Scheduled EDR Contact: 01/27/2020
Data Release Frequency: Quarterly

Federal CERCLIS NFRAP site list

SEMS-ARCHIVE: Superfund Enterprise Management System Archive

GOVERNMENT RECORDS SEARCHED / DATA CURRENCY TRACKING

SEMS-ARCHIVE (Superfund Enterprise Management System Archive) tracks sites that have no further interest under the Federal Superfund Program based on available information. The list was formerly known as the CERCLIS-NFRAP, renamed to SEMS ARCHIVE by the EPA in 2015. EPA may perform a minimal level of assessment work at a site while it is archived if site conditions change and/or new information becomes available. Archived sites have been removed and archived from the inventory of SEMS sites. Archived status indicates that, to the best of EPA's knowledge, assessment at a site has been completed and that EPA has determined no further steps will be taken to list the site on the National Priorities List (NPL), unless information indicates this decision was not appropriate or other considerations require a recommendation for listing at a later time. The decision does not necessarily mean that there is no hazard associated with a given site; it only means that, based upon available information, the location is not judged to be potential NPL site.

Date of Government Version: 07/19/2019	Source: EPA
Date Data Arrived at EDR: 07/30/2019	Telephone: 800-424-9346
Date Made Active in Reports: 09/03/2019	Last EDR Contact: 10/02/2019
Number of Days to Update: 35	Next Scheduled EDR Contact: 01/27/2020
	Data Release Frequency: Quarterly

Federal RCRA CORRACTS facilities list

CORRACTS: Corrective Action Report

CORRACTS identifies hazardous waste handlers with RCRA corrective action activity.

Date of Government Version: 06/24/2019	Source: EPA
Date Data Arrived at EDR: 06/26/2019	Telephone: 800-424-9346
Date Made Active in Reports: 10/17/2019	Last EDR Contact: 10/28/2019
Number of Days to Update: 113	Next Scheduled EDR Contact: 01/06/2020
	Data Release Frequency: Quarterly

Federal RCRA non-CORRACTS TSD facilities list

RCRA-TSDF: RCRA - Treatment, Storage and Disposal

RCRAInfo is EPA's comprehensive information system, providing access to data supporting the Resource Conservation and Recovery Act (RCRA) of 1976 and the Hazardous and Solid Waste Amendments (HSWA) of 1984. The database includes selective information on sites which generate, transport, store, treat and/or dispose of hazardous waste as defined by the Resource Conservation and Recovery Act (RCRA). Transporters are individuals or entities that move hazardous waste from the generator offsite to a facility that can recycle, treat, store, or dispose of the waste. TSDFs treat, store, or dispose of the waste.

Date of Government Version: 06/24/2019	Source: Environmental Protection Agency
Date Data Arrived at EDR: 06/26/2019	Telephone: (206) 553-1200
Date Made Active in Reports: 10/17/2019	Last EDR Contact: 10/28/2019
Number of Days to Update: 113	Next Scheduled EDR Contact: 01/06/2020
	Data Release Frequency: Quarterly

Federal RCRA generators list

RCRA-LQG: RCRA - Large Quantity Generators

RCRAInfo is EPA's comprehensive information system, providing access to data supporting the Resource Conservation and Recovery Act (RCRA) of 1976 and the Hazardous and Solid Waste Amendments (HSWA) of 1984. The database includes selective information on sites which generate, transport, store, treat and/or dispose of hazardous waste as defined by the Resource Conservation and Recovery Act (RCRA). Large quantity generators (LQGs) generate over 1,000 kilograms (kg) of hazardous waste, or over 1 kg of acutely hazardous waste per month.

Date of Government Version: 06/24/2019	Source: Environmental Protection Agency
Date Data Arrived at EDR: 06/26/2019	Telephone: (206) 553-1200
Date Made Active in Reports: 10/17/2019	Last EDR Contact: 10/28/2019
Number of Days to Update: 113	Next Scheduled EDR Contact: 01/06/2020
	Data Release Frequency: Quarterly

GOVERNMENT RECORDS SEARCHED / DATA CURRENCY TRACKING

RCRA-SQG: RCRA - Small Quantity Generators

RCRAInfo is EPA's comprehensive information system, providing access to data supporting the Resource Conservation and Recovery Act (RCRA) of 1976 and the Hazardous and Solid Waste Amendments (HSWA) of 1984. The database includes selective information on sites which generate, transport, store, treat and/or dispose of hazardous waste as defined by the Resource Conservation and Recovery Act (RCRA). Small quantity generators (SQGs) generate between 100 kg and 1,000 kg of hazardous waste per month.

Date of Government Version: 06/24/2019	Source: Environmental Protection Agency
Date Data Arrived at EDR: 06/26/2019	Telephone: (206) 553-1200
Date Made Active in Reports: 10/17/2019	Last EDR Contact: 10/28/2019
Number of Days to Update: 113	Next Scheduled EDR Contact: 01/06/2020
	Data Release Frequency: Quarterly

RCRA-VSQG: RCRA - Very Small Quantity Generators (Formerly Conditionally Exempt Small Quantity Generators)

RCRAInfo is EPA's comprehensive information system, providing access to data supporting the Resource Conservation and Recovery Act (RCRA) of 1976 and the Hazardous and Solid Waste Amendments (HSWA) of 1984. The database includes selective information on sites which generate, transport, store, treat and/or dispose of hazardous waste as defined by the Resource Conservation and Recovery Act (RCRA). Very small quantity generators (VSQGs) generate less than 100 kg of hazardous waste, or less than 1 kg of acutely hazardous waste per month.

Date of Government Version: 06/24/2019	Source: Environmental Protection Agency
Date Data Arrived at EDR: 06/26/2019	Telephone: (206) 553-1200
Date Made Active in Reports: 10/17/2019	Last EDR Contact: 10/28/2019
Number of Days to Update: 113	Next Scheduled EDR Contact: 01/06/2020
	Data Release Frequency: Quarterly

Federal institutional controls / engineering controls registries

LUCIS: Land Use Control Information System

LUCIS contains records of land use control information pertaining to the former Navy Base Realignment and Closure properties.

Date of Government Version: 08/13/2019	Source: Department of the Navy
Date Data Arrived at EDR: 08/20/2019	Telephone: 843-820-7326
Date Made Active in Reports: 08/26/2019	Last EDR Contact: 08/07/2019
Number of Days to Update: 6	Next Scheduled EDR Contact: 11/25/2019
	Data Release Frequency: Varies

US ENG CONTROLS: Engineering Controls Sites List

A listing of sites with engineering controls in place. Engineering controls include various forms of caps, building foundations, liners, and treatment methods to create pathway elimination for regulated substances to enter environmental media or effect human health.

Date of Government Version: 08/19/2019	Source: Environmental Protection Agency
Date Data Arrived at EDR: 08/20/2019	Telephone: 703-603-0695
Date Made Active in Reports: 08/26/2019	Last EDR Contact: 08/20/2019
Number of Days to Update: 6	Next Scheduled EDR Contact: 12/09/2019
	Data Release Frequency: Varies

US INST CONTROL: Sites with Institutional Controls

A listing of sites with institutional controls in place. Institutional controls include administrative measures, such as groundwater use restrictions, construction restrictions, property use restrictions, and post remediation care requirements intended to prevent exposure to contaminants remaining on site. Deed restrictions are generally required as part of the institutional controls.

Date of Government Version: 08/19/2019	Source: Environmental Protection Agency
Date Data Arrived at EDR: 08/20/2019	Telephone: 703-603-0695
Date Made Active in Reports: 08/26/2019	Last EDR Contact: 08/20/2019
Number of Days to Update: 6	Next Scheduled EDR Contact: 12/09/2019
	Data Release Frequency: Varies

GOVERNMENT RECORDS SEARCHED / DATA CURRENCY TRACKING

Federal ERNS list

ERNS: Emergency Response Notification System

Emergency Response Notification System. ERNS records and stores information on reported releases of oil and hazardous substances.

Date of Government Version: 09/09/2019

Date Data Arrived at EDR: 09/09/2019

Date Made Active in Reports: 09/23/2019

Number of Days to Update: 14

Source: National Response Center, United States Coast Guard

Telephone: 202-267-2180

Last EDR Contact: 09/09/2019

Next Scheduled EDR Contact: 01/06/2020

Data Release Frequency: Quarterly

State- and tribal - equivalent NPL

WA HSL: Hazardous Sites List

The Hazardous Sites List is a subset of the CSCSL Report. It includes sites which have been assessed and ranked using the Washington Ranking Method (WARM).

Date of Government Version: 08/28/2019

Date Data Arrived at EDR: 09/06/2019

Date Made Active in Reports: 09/30/2019

Number of Days to Update: 24

Source: Department of Ecology

Telephone: 360-407-7200

Last EDR Contact: 08/30/2019

Next Scheduled EDR Contact: 12/16/2019

Data Release Frequency: Semi-Annually

State- and tribal - equivalent CERCLIS

OR ECSI: Environmental Cleanup Site Information System

Sites that are or may be contaminated and may require cleanup.

Date of Government Version: 07/01/2019

Date Data Arrived at EDR: 07/01/2019

Date Made Active in Reports: 09/17/2019

Number of Days to Update: 78

Source: Department of Environmental Quality

Telephone: 503-229-6629

Last EDR Contact: 09/30/2019

Next Scheduled EDR Contact: 01/13/2020

Data Release Frequency: Quarterly

WA CSCSL: Confirmed and Suspected Contaminated Sites List

State Hazardous Waste Sites. State hazardous waste site records are the states' equivalent to CERCLIS. These sites may or may not already be listed on the federal CERCLIS list. Priority sites planned for cleanup using state funds (state equivalent of Superfund) are identified along with sites where cleanup will be paid for by potentially responsible parties. Available information varies by state.

Date of Government Version: 07/16/2019

Date Data Arrived at EDR: 07/18/2019

Date Made Active in Reports: 09/27/2019

Number of Days to Update: 71

Source: Department of Ecology

Telephone: 360-407-7200

Last EDR Contact: 10/17/2019

Next Scheduled EDR Contact: 01/27/2020

Data Release Frequency: Quarterly

State and tribal landfill and/or solid waste disposal site lists

WA SWF/LF: Solid Waste Facility Database

Solid Waste Facilities/Landfill Sites. SWF/LF type records typically contain an inventory of solid waste disposal facilities or landfills in a particular state. Depending on the state, these may be active or inactive facilities or open dumps that failed to meet RCRA Subtitle D Section 4004 criteria for solid waste landfills or disposal sites.

Date of Government Version: 09/05/2019

Date Data Arrived at EDR: 09/25/2019

Date Made Active in Reports: 10/03/2019

Number of Days to Update: 8

Source: Department of Ecology

Telephone: 360-407-6132

Last EDR Contact: 08/30/2019

Next Scheduled EDR Contact: 12/16/2019

Data Release Frequency: Annually

GOVERNMENT RECORDS SEARCHED / DATA CURRENCY TRACKING

OR SWF/LF: Solid Waste Facilities List

Solid Waste Facilities/Landfill Sites. SWF/LF type records typically contain an inventory of solid waste disposal facilities or landfills in a particular state. Depending on the state, these may be active or inactive facilities or open dumps that failed to meet RCRA Subtitle D Section 4004 criteria for solid waste landfills or disposal sites.

Date of Government Version: 10/18/2019
Date Data Arrived at EDR: 10/21/2019
Date Made Active in Reports: 10/21/2019
Number of Days to Update: 0

Source: Department of Environmental Quality
Telephone: 503-229-6299
Last EDR Contact: 10/16/2019
Next Scheduled EDR Contact: 01/27/2020
Data Release Frequency: Semi-Annually

State and tribal leaking storage tank lists

WA LUST: Leaking Underground Storage Tanks Site List

Leaking Underground Storage Tank Incident Reports. LUST records contain an inventory of reported leaking underground storage tank incidents. Not all states maintain these records, and the information stored varies by state.

Date of Government Version: 08/12/2019
Date Data Arrived at EDR: 08/14/2019
Date Made Active in Reports: 09/30/2019
Number of Days to Update: 47

Source: Department of Ecology
Telephone: 360-407-7183
Last EDR Contact: 08/14/2019
Next Scheduled EDR Contact: 11/25/2019
Data Release Frequency: Quarterly

OR LUST: Leaking Underground Storage Tank Database

Leaking Underground Storage Tank Incident Reports. LUST records contain an inventory of reported leaking underground storage tank incidents. Not all states maintain these records, and the information stored varies by state.

Date of Government Version: 07/01/2019
Date Data Arrived at EDR: 08/13/2019
Date Made Active in Reports: 10/24/2019
Number of Days to Update: 72

Source: Department of Environmental Quality
Telephone: 503-229-5790
Last EDR Contact: 08/13/2019
Next Scheduled EDR Contact: 11/25/2019
Data Release Frequency: Quarterly

INDIAN LUST R7: Leaking Underground Storage Tanks on Indian Land

LUSTs on Indian land in Iowa, Kansas, and Nebraska

Date of Government Version: 07/02/2019
Date Data Arrived at EDR: 10/16/2019
Date Made Active in Reports: 10/24/2019
Number of Days to Update: 8

Source: EPA Region 7
Telephone: 913-551-7003
Last EDR Contact: 10/25/2019
Next Scheduled EDR Contact: 02/03/2020
Data Release Frequency: Varies

INDIAN LUST R9: Leaking Underground Storage Tanks on Indian Land

LUSTs on Indian land in Arizona, California, New Mexico and Nevada

Date of Government Version: 04/08/2019
Date Data Arrived at EDR: 07/29/2019
Date Made Active in Reports: 10/17/2019
Number of Days to Update: 80

Source: Environmental Protection Agency
Telephone: 415-972-3372
Last EDR Contact: 10/25/2019
Next Scheduled EDR Contact: 02/03/2020
Data Release Frequency: Varies

INDIAN LUST R6: Leaking Underground Storage Tanks on Indian Land

LUSTs on Indian land in New Mexico and Oklahoma.

Date of Government Version: 05/01/2019
Date Data Arrived at EDR: 07/29/2019
Date Made Active in Reports: 10/17/2019
Number of Days to Update: 80

Source: EPA Region 6
Telephone: 214-665-6597
Last EDR Contact: 10/25/2019
Next Scheduled EDR Contact: 02/03/2020
Data Release Frequency: Varies

GOVERNMENT RECORDS SEARCHED / DATA CURRENCY TRACKING

INDIAN LUST R10: Leaking Underground Storage Tanks on Indian Land
LUSTs on Indian land in Alaska, Idaho, Oregon and Washington.

Date of Government Version: 04/16/2019	Source: EPA Region 10
Date Data Arrived at EDR: 07/29/2019	Telephone: 206-553-2857
Date Made Active in Reports: 10/17/2019	Last EDR Contact: 10/25/2019
Number of Days to Update: 80	Next Scheduled EDR Contact: 02/03/2020
	Data Release Frequency: Varies

INDIAN LUST R1: Leaking Underground Storage Tanks on Indian Land
A listing of leaking underground storage tank locations on Indian Land.

Date of Government Version: 04/11/2019	Source: EPA Region 1
Date Data Arrived at EDR: 07/29/2019	Telephone: 617-918-1313
Date Made Active in Reports: 10/17/2019	Last EDR Contact: 10/25/2019
Number of Days to Update: 80	Next Scheduled EDR Contact: 02/03/2020
	Data Release Frequency: Varies

INDIAN LUST R5: Leaking Underground Storage Tanks on Indian Land
Leaking underground storage tanks located on Indian Land in Michigan, Minnesota and Wisconsin.

Date of Government Version: 04/08/2019	Source: EPA, Region 5
Date Data Arrived at EDR: 07/30/2019	Telephone: 312-886-7439
Date Made Active in Reports: 10/17/2019	Last EDR Contact: 10/25/2019
Number of Days to Update: 79	Next Scheduled EDR Contact: 02/03/2020
	Data Release Frequency: Varies

INDIAN LUST R4: Leaking Underground Storage Tanks on Indian Land
LUSTs on Indian land in Florida, Mississippi and North Carolina.

Date of Government Version: 04/12/2019	Source: EPA Region 4
Date Data Arrived at EDR: 07/29/2019	Telephone: 404-562-8677
Date Made Active in Reports: 10/17/2019	Last EDR Contact: 10/25/2019
Number of Days to Update: 80	Next Scheduled EDR Contact: 02/03/2020
	Data Release Frequency: Varies

INDIAN LUST R8: Leaking Underground Storage Tanks on Indian Land
LUSTs on Indian land in Colorado, Montana, North Dakota, South Dakota, Utah and Wyoming.

Date of Government Version: 10/16/2018	Source: EPA Region 8
Date Data Arrived at EDR: 03/07/2019	Telephone: 303-312-6271
Date Made Active in Reports: 05/01/2019	Last EDR Contact: 10/25/2019
Number of Days to Update: 55	Next Scheduled EDR Contact: 02/03/2020
	Data Release Frequency: Varies

State and tribal registered storage tank lists

FEMA UST: Underground Storage Tank Listing
A listing of all FEMA owned underground storage tanks.

Date of Government Version: 05/15/2017	Source: FEMA
Date Data Arrived at EDR: 05/30/2017	Telephone: 202-646-5797
Date Made Active in Reports: 10/13/2017	Last EDR Contact: 10/11/2019
Number of Days to Update: 136	Next Scheduled EDR Contact: 01/20/2020
	Data Release Frequency: Varies

WA UST: Underground Storage Tank Database
Registered Underground Storage Tanks. UST's are regulated under Subtitle I of the Resource Conservation and Recovery Act (RCRA) and must be registered with the state department responsible for administering the UST program. Available information varies by state program.

GOVERNMENT RECORDS SEARCHED / DATA CURRENCY TRACKING

Date of Government Version: 08/12/2019
Date Data Arrived at EDR: 08/14/2019
Date Made Active in Reports: 09/30/2019
Number of Days to Update: 47

Source: Department of Ecology
Telephone: 360-407-7183
Last EDR Contact: 08/14/2020
Next Scheduled EDR Contact: 11/25/2019
Data Release Frequency: Quarterly

OR UST: Underground Storage Tank Database

Registered Underground Storage Tanks. UST's are regulated under Subtitle I of the Resource Conservation and Recovery Act (RCRA) and must be registered with the state department responsible for administering the UST program. Available information varies by state program.

Date of Government Version: 07/01/2019
Date Data Arrived at EDR: 08/13/2019
Date Made Active in Reports: 10/24/2019
Number of Days to Update: 72

Source: Department of Environmental Quality
Telephone: 503-229-5815
Last EDR Contact: 08/13/2019
Next Scheduled EDR Contact: 11/25/2019
Data Release Frequency: Quarterly

WA AST: Aboveground Storage Tank Locations

A listing of aboveground storage tank locations regulated by the Department of Ecology's Spill Prevention, Preparedness and Response Program.

Date of Government Version: 12/14/2015
Date Data Arrived at EDR: 02/02/2016
Date Made Active in Reports: 05/03/2016
Number of Days to Update: 91

Source: Department of Ecology
Telephone: 360-407-7562
Last EDR Contact: 10/28/2019
Next Scheduled EDR Contact: 02/10/2020
Data Release Frequency: Varies

OR AST: Aboveground Storage Tanks

Aboveground storage tank locations reported to the Office of State Fire Marshal.

Date of Government Version: 06/20/2019
Date Data Arrived at EDR: 06/26/2019
Date Made Active in Reports: 09/12/2019
Number of Days to Update: 78

Source: Office of State Fire Marshal
Telephone: 503-378-3473
Last EDR Contact: 10/28/2019
Next Scheduled EDR Contact: 02/10/2020
Data Release Frequency: Semi-Annually

INDIAN UST R6: Underground Storage Tanks on Indian Land

The Indian Underground Storage Tank (UST) database provides information about underground storage tanks on Indian land in EPA Region 6 (Louisiana, Arkansas, Oklahoma, New Mexico, Texas and 65 Tribes).

Date of Government Version: 05/01/2019
Date Data Arrived at EDR: 07/29/2019
Date Made Active in Reports: 10/17/2019
Number of Days to Update: 80

Source: EPA Region 6
Telephone: 214-665-7591
Last EDR Contact: 10/25/2019
Next Scheduled EDR Contact: 02/03/2020
Data Release Frequency: Varies

INDIAN UST R9: Underground Storage Tanks on Indian Land

The Indian Underground Storage Tank (UST) database provides information about underground storage tanks on Indian land in EPA Region 9 (Arizona, California, Hawaii, Nevada, the Pacific Islands, and Tribal Nations).

Date of Government Version: 04/08/2019
Date Data Arrived at EDR: 07/29/2019
Date Made Active in Reports: 10/17/2019
Number of Days to Update: 80

Source: EPA Region 9
Telephone: 415-972-3368
Last EDR Contact: 10/25/2019
Next Scheduled EDR Contact: 02/03/2020
Data Release Frequency: Varies

INDIAN UST R8: Underground Storage Tanks on Indian Land

The Indian Underground Storage Tank (UST) database provides information about underground storage tanks on Indian land in EPA Region 8 (Colorado, Montana, North Dakota, South Dakota, Utah, Wyoming and 27 Tribal Nations).

GOVERNMENT RECORDS SEARCHED / DATA CURRENCY TRACKING

Date of Government Version: 10/16/2018
Date Data Arrived at EDR: 03/07/2019
Date Made Active in Reports: 05/01/2019
Number of Days to Update: 55

Source: EPA Region 8
Telephone: 303-312-6137
Last EDR Contact: 10/25/2019
Next Scheduled EDR Contact: 02/03/2020
Data Release Frequency: Varies

INDIAN UST R10: Underground Storage Tanks on Indian Land

The Indian Underground Storage Tank (UST) database provides information about underground storage tanks on Indian land in EPA Region 10 (Alaska, Idaho, Oregon, Washington, and Tribal Nations).

Date of Government Version: 04/16/2019
Date Data Arrived at EDR: 07/30/2019
Date Made Active in Reports: 10/17/2019
Number of Days to Update: 79

Source: EPA Region 10
Telephone: 206-553-2857
Last EDR Contact: 10/25/2019
Next Scheduled EDR Contact: 02/03/2020
Data Release Frequency: Varies

INDIAN UST R4: Underground Storage Tanks on Indian Land

The Indian Underground Storage Tank (UST) database provides information about underground storage tanks on Indian land in EPA Region 4 (Alabama, Florida, Georgia, Kentucky, Mississippi, North Carolina, South Carolina, Tennessee and Tribal Nations)

Date of Government Version: 04/12/2019
Date Data Arrived at EDR: 07/29/2019
Date Made Active in Reports: 10/17/2019
Number of Days to Update: 80

Source: EPA Region 4
Telephone: 404-562-9424
Last EDR Contact: 10/25/2019
Next Scheduled EDR Contact: 02/03/2020
Data Release Frequency: Varies

INDIAN UST R7: Underground Storage Tanks on Indian Land

The Indian Underground Storage Tank (UST) database provides information about underground storage tanks on Indian land in EPA Region 7 (Iowa, Kansas, Missouri, Nebraska, and 9 Tribal Nations).

Date of Government Version: 05/02/2019
Date Data Arrived at EDR: 07/29/2019
Date Made Active in Reports: 10/17/2019
Number of Days to Update: 80

Source: EPA Region 7
Telephone: 913-551-7003
Last EDR Contact: 10/25/2019
Next Scheduled EDR Contact: 02/03/2020
Data Release Frequency: Varies

INDIAN UST R5: Underground Storage Tanks on Indian Land

The Indian Underground Storage Tank (UST) database provides information about underground storage tanks on Indian land in EPA Region 5 (Michigan, Minnesota and Wisconsin and Tribal Nations).

Date of Government Version: 04/08/2019
Date Data Arrived at EDR: 07/29/2019
Date Made Active in Reports: 10/17/2019
Number of Days to Update: 80

Source: EPA Region 5
Telephone: 312-886-6136
Last EDR Contact: 10/25/2019
Next Scheduled EDR Contact: 02/03/2020
Data Release Frequency: Varies

INDIAN UST R1: Underground Storage Tanks on Indian Land

The Indian Underground Storage Tank (UST) database provides information about underground storage tanks on Indian land in EPA Region 1 (Connecticut, Maine, Massachusetts, New Hampshire, Rhode Island, Vermont and ten Tribal Nations).

Date of Government Version: 04/11/2019
Date Data Arrived at EDR: 07/30/2019
Date Made Active in Reports: 10/17/2019
Number of Days to Update: 79

Source: EPA, Region 1
Telephone: 617-918-1313
Last EDR Contact: 10/25/2019
Next Scheduled EDR Contact: 02/03/2020
Data Release Frequency: Varies

State and tribal institutional control / engineering control registries

GOVERNMENT RECORDS SEARCHED / DATA CURRENCY TRACKING

WA INST CONTROL: Institutional Control Site List Sites that have institutional controls.

Date of Government Version: 07/16/2019	Source: Department of Ecology
Date Data Arrived at EDR: 07/18/2019	Telephone: 360-407-7170
Date Made Active in Reports: 09/27/2019	Last EDR Contact: 10/17/2019
Number of Days to Update: 71	Next Scheduled EDR Contact: 01/27/2020
	Data Release Frequency: Quarterly

OR INST CONTROL: Institutional Controls Recorded at ESCI Sites

An institutional control is a legal or administrative tool or action taken to reduce the potential for exposure to hazardous substances. Institutional controls may include, but are not limited to, use restrictions, environmental monitoring requirements, and site access and security measures.

Date of Government Version: 07/01/2019	Source: Department of Environmental Quality
Date Data Arrived at EDR: 07/01/2019	Telephone: 503-229-5193
Date Made Active in Reports: 09/17/2019	Last EDR Contact: 09/30/2019
Number of Days to Update: 78	Next Scheduled EDR Contact: 01/13/2020
	Data Release Frequency: Quarterly

State and tribal voluntary cleanup sites

WA ICR: Independent Cleanup Reports

These are remedial action reports Ecology has received from either the owner or operator of the sites. These actions have been conducted without department oversight or approval and are not under an order or decree. This database is no longer updated by the Department of Ecology.

Date of Government Version: 12/01/2002	Source: Department of Ecology
Date Data Arrived at EDR: 01/03/2003	Telephone: 360-407-7200
Date Made Active in Reports: 01/22/2003	Last EDR Contact: 08/10/2009
Number of Days to Update: 19	Next Scheduled EDR Contact: 11/09/2009
	Data Release Frequency: No Update Planned

WA VCP: Voluntary Cleanup Program Sites

Sites that have entered either the Voluntary Cleanup Program or its predecessor Independent Remedial Action Program.

Date of Government Version: 07/16/2019	Source: Department of Ecology
Date Data Arrived at EDR: 07/18/2019	Telephone: 360-407-7200
Date Made Active in Reports: 10/03/2019	Last EDR Contact: 10/17/2019
Number of Days to Update: 77	Next Scheduled EDR Contact: 01/27/2020
	Data Release Frequency: Varies

OR VCS: Voluntary Cleanup Program Sites

Responsible parties have entered into an agreement with DEQ to voluntarily address contamination associated with their property.

Date of Government Version: 07/06/2019	Source: DEQ
Date Data Arrived at EDR: 07/09/2019	Telephone: 503-229-5256
Date Made Active in Reports: 09/19/2019	Last EDR Contact: 09/27/2019
Number of Days to Update: 72	Next Scheduled EDR Contact: 01/13/2020
	Data Release Frequency: Quarterly

INDIAN VCP R7: Voluntary Cleanup Priority Listing

A listing of voluntary cleanup priority sites located on Indian Land located in Region 7.

Date of Government Version: 03/20/2008	Source: EPA, Region 7
Date Data Arrived at EDR: 04/22/2008	Telephone: 913-551-7365
Date Made Active in Reports: 05/19/2008	Last EDR Contact: 04/20/2009
Number of Days to Update: 27	Next Scheduled EDR Contact: 07/20/2009
	Data Release Frequency: Varies

GOVERNMENT RECORDS SEARCHED / DATA CURRENCY TRACKING

INDIAN VCP R1: Voluntary Cleanup Priority Listing

A listing of voluntary cleanup priority sites located on Indian Land located in Region 1.

Date of Government Version: 07/27/2015	Source: EPA, Region 1
Date Data Arrived at EDR: 09/29/2015	Telephone: 617-918-1102
Date Made Active in Reports: 02/18/2016	Last EDR Contact: 09/19/2019
Number of Days to Update: 142	Next Scheduled EDR Contact: 01/06/2020
	Data Release Frequency: Varies

WA PTAP: PTAP Site Listing

A list of sites accepted into the Petroleum Technical Assistance Program. The Petroleum Technical Assistance Program (PTAP) expands the state's ability to respond to the high customer demand to clean up petroleum contaminated sites. Under the PTAP, the Pollution Liability Insurance Agency (PLIA) may provide informal site-specific technical consultations and issue written opinion letters to persons conducting independent remedial actions at qualifying petroleum cleanup sites. PLIA may provide these services under the authority of RCW 70.149.040(9) and the Model Toxics Control Act (MTCA), Chapter 70.149 RCW and Chapter 173-340 WAC.

Date of Government Version: 08/12/2019	Source: Department of Ecology
Date Data Arrived at EDR: 08/14/2019	Telephone: 360-407-0515
Date Made Active in Reports: 09/30/2019	Last EDR Contact: 08/14/2019
Number of Days to Update: 47	Next Scheduled EDR Contact: 11/25/2019
	Data Release Frequency: Varies

State and tribal Brownfields sites

OR BROWNFIELDS: Brownfields Projects

Brownfields investigations and/or cleanups that have been conducted in Oregon.

Date of Government Version: 08/01/2019	Source: Department of Environmental Quality
Date Data Arrived at EDR: 08/13/2019	Telephone: 503-229-6801
Date Made Active in Reports: 10/24/2019	Last EDR Contact: 08/13/2019
Number of Days to Update: 72	Next Scheduled EDR Contact: 11/25/2019
	Data Release Frequency: Annually

WA BROWNFIELDS: Brownfields Sites Listing

A listing of brownfields sites included in the Confirmed & Suspected Sites Listing. Brownfields are abandoned, idle or underused commercial or industrial properties, where the expansion or redevelopment is hindered by real or perceived contamination. Brownfields vary in size, location, age, and past use -- they can be anything from a five-hundred acre automobile assembly plant to a small, abandoned corner gas station.

Date of Government Version: 07/16/2019	Source: Department of Ecology
Date Data Arrived at EDR: 07/18/2019	Telephone: 360-725-4030
Date Made Active in Reports: 09/27/2019	Last EDR Contact: 10/17/2019
Number of Days to Update: 71	Next Scheduled EDR Contact: 01/27/2020
	Data Release Frequency: Quarterly

ADDITIONAL ENVIRONMENTAL RECORDS

Local Brownfield lists

US BROWNFIELDS: A Listing of Brownfields Sites

Brownfields are real property, the expansion, redevelopment, or reuse of which may be complicated by the presence or potential presence of a hazardous substance, pollutant, or contaminant. Cleaning up and reinvesting in these properties takes development pressures off of undeveloped, open land, and both improves and protects the environment. Assessment, Cleanup and Redevelopment Exchange System (ACRES) stores information reported by EPA Brownfields grant recipients on brownfields properties assessed or cleaned up with grant funding as well as information on Targeted Brownfields Assessments performed by EPA Regions. A listing of ACRES Brownfield sites is obtained from Cleanups in My Community. Cleanups in My Community provides information on Brownfields properties for which information is reported back to EPA, as well as areas served by Brownfields grant programs.

GOVERNMENT RECORDS SEARCHED / DATA CURRENCY TRACKING

Date of Government Version: 06/03/2019
Date Data Arrived at EDR: 06/04/2019
Date Made Active in Reports: 08/26/2019
Number of Days to Update: 83

Source: Environmental Protection Agency
Telephone: 202-566-2777
Last EDR Contact: 09/19/2019
Next Scheduled EDR Contact: 12/30/2019
Data Release Frequency: Semi-Annually

Local Lists of Landfill / Solid Waste Disposal Sites

WA SWTIRE: Solid Waste Tire Facilities

This study identified sites statewide with unauthorized accumulations of scrap tires.

Date of Government Version: 11/01/2005
Date Data Arrived at EDR: 03/16/2006
Date Made Active in Reports: 04/13/2006
Number of Days to Update: 28

Source: Department of Ecology
Telephone: N/A
Last EDR Contact: 09/08/2017
Next Scheduled EDR Contact: 12/18/2017
Data Release Frequency: Varies

WA SWTIRE 2: Solid Waste Tire Facilities 2 solid waste tire piles

Date of Government Version: 08/27/2019
Date Data Arrived at EDR: 09/06/2019
Date Made Active in Reports: 09/30/2019
Number of Days to Update: 24

Source: Department of Ecology
Telephone: 425-649-7104
Last EDR Contact: 08/30/2019
Next Scheduled EDR Contact: 12/16/2019
Data Release Frequency: Varies

WA SWRCY: Recycling Facility List

A listing of recycling center locations.

Date of Government Version: 07/23/2019
Date Data Arrived at EDR: 08/02/2019
Date Made Active in Reports: 10/03/2019
Number of Days to Update: 62

Source: Department of Ecology
Telephone: 360-407-6105
Last EDR Contact: 10/21/2019
Next Scheduled EDR Contact: 02/03/2020
Data Release Frequency: Varies

OR SWRCY: Recycling Facility Location Listing

A listing of recycling facility locations.

Date of Government Version: 05/28/2019
Date Data Arrived at EDR: 05/30/2019
Date Made Active in Reports: 06/14/2019
Number of Days to Update: 15

Source: Department of Environmental Quality
Telephone: 503-229-5353
Last EDR Contact: 08/27/2019
Next Scheduled EDR Contact: 12/09/2019
Data Release Frequency: Quarterly

INDIAN ODI: Report on the Status of Open Dumps on Indian Lands

Location of open dumps on Indian land.

Date of Government Version: 12/31/1998
Date Data Arrived at EDR: 12/03/2007
Date Made Active in Reports: 01/24/2008
Number of Days to Update: 52

Source: Environmental Protection Agency
Telephone: 703-308-8245
Last EDR Contact: 10/28/2019
Next Scheduled EDR Contact: 02/10/2020
Data Release Frequency: Varies

ODI: Open Dump Inventory

An open dump is defined as a disposal facility that does not comply with one or more of the Part 257 or Part 258 Subtitle D Criteria.

Date of Government Version: 06/30/1985
Date Data Arrived at EDR: 08/09/2004
Date Made Active in Reports: 09/17/2004
Number of Days to Update: 39

Source: Environmental Protection Agency
Telephone: 800-424-9346
Last EDR Contact: 06/09/2004
Next Scheduled EDR Contact: N/A
Data Release Frequency: No Update Planned

GOVERNMENT RECORDS SEARCHED / DATA CURRENCY TRACKING

DEBRIS REGION 9: Torres Martinez Reservation Illegal Dump Site Locations

A listing of illegal dump sites location on the Torres Martinez Indian Reservation located in eastern Riverside County and northern Imperial County, California.

Date of Government Version: 01/12/2009	Source: EPA, Region 9
Date Data Arrived at EDR: 05/07/2009	Telephone: 415-947-4219
Date Made Active in Reports: 09/21/2009	Last EDR Contact: 10/17/2019
Number of Days to Update: 137	Next Scheduled EDR Contact: 02/03/2020
	Data Release Frequency: No Update Planned

IHS OPEN DUMPS: Open Dumps on Indian Land

A listing of all open dumps located on Indian Land in the United States.

Date of Government Version: 04/01/2014	Source: Department of Health & Human Services, Indian Health Service
Date Data Arrived at EDR: 08/06/2014	Telephone: 301-443-1452
Date Made Active in Reports: 01/29/2015	Last EDR Contact: 11/01/2019
Number of Days to Update: 176	Next Scheduled EDR Contact: 02/10/2020
	Data Release Frequency: Varies

Local Lists of Hazardous waste / Contaminated Sites

US HIST CDL: National Clandestine Laboratory Register

A listing of clandestine drug lab locations that have been removed from the DEAs National Clandestine Laboratory Register.

Date of Government Version: 06/11/2019	Source: Drug Enforcement Administration
Date Data Arrived at EDR: 06/13/2019	Telephone: 202-307-1000
Date Made Active in Reports: 09/03/2019	Last EDR Contact: 08/21/2019
Number of Days to Update: 82	Next Scheduled EDR Contact: 12/09/2019
	Data Release Frequency: No Update Planned

WA ALLSITES: Facility/Site Identification System Listing

Information on facilities and sites of interest to the Department of Ecology.

Date of Government Version: 08/01/2019	Source: Department of Ecology
Date Data Arrived at EDR: 08/02/2019	Telephone: 360-407-6423
Date Made Active in Reports: 10/03/2019	Last EDR Contact: 10/28/2019
Number of Days to Update: 62	Next Scheduled EDR Contact: 02/10/2020
	Data Release Frequency: Quarterly

WA CDL: Clandestine Drug Lab Contaminated Site List

Illegal methamphetamine labs use hazardous chemicals that create public health hazards. Chemicals and residues can cause burns, respiratory and neurological damage, and death. Biological hazards associated with intravenous needles, feces, and blood also pose health risks.

Date of Government Version: 08/05/2019	Source: Department of Health
Date Data Arrived at EDR: 08/16/2019	Telephone: 360-236-3380
Date Made Active in Reports: 09/30/2019	Last EDR Contact: 11/01/2019
Number of Days to Update: 45	Next Scheduled EDR Contact: 02/17/2020
	Data Release Frequency: Varies

OR CDL: Uninhabitable Drug Lab Properties

The properties listed on these county pages have been declared by a law enforcement agency to be unfit for use due to meth lab and/or storage activities. The properties are considered uninhabitable until cleaned up by a state certified decontamination contractor and a certificate of fitness is issued by the Oregon Health Division.

Date of Government Version: 08/19/2019	Source: Department of Consumer & Business Services
Date Data Arrived at EDR: 08/20/2019	Telephone: 503-378-4133
Date Made Active in Reports: 10/30/2019	Last EDR Contact: 07/30/2019
Number of Days to Update: 71	Next Scheduled EDR Contact: 11/18/2019
	Data Release Frequency: Quarterly

GOVERNMENT RECORDS SEARCHED / DATA CURRENCY TRACKING

OR CDL 2: Clandestine Drug Lab Site Listing

A listing of clandestine drug lab site locations included in the Incident database.

Date of Government Version: 10/29/2018	Source: Oregon State Police
Date Data Arrived at EDR: 10/31/2018	Telephone: 503-373-1540
Date Made Active in Reports: 12/10/2018	Last EDR Contact: 10/28/2019
Number of Days to Update: 40	Next Scheduled EDR Contact: 02/10/2020
	Data Release Frequency: Varies

WA HIST CDL: List of Sites Contaminated by Clandestine Drug Labs

This listing of contaminated sites by Clandestine Drug Labs includes non-remediated properties. The current CDL listing does not. This listing is no longer updated by the state agency.

Date of Government Version: 02/08/2007	Source: Department of Health
Date Data Arrived at EDR: 06/26/2007	Telephone: 360-236-3381
Date Made Active in Reports: 07/19/2007	Last EDR Contact: 06/02/2008
Number of Days to Update: 23	Next Scheduled EDR Contact: 09/01/2008
	Data Release Frequency: No Update Planned

WA CSCSL NFA: Confirmed and Contaminated Sites - No Further Action

This report contains information about sites that are undergoing cleanup and sites that are awaiting further investigation and/or cleanup. Sites on the Hazardous Sites List (see above) are included in this data set.

Date of Government Version: 07/16/2019	Source: Department of Ecology
Date Data Arrived at EDR: 07/18/2019	Telephone: 360-407-7170
Date Made Active in Reports: 09/27/2019	Last EDR Contact: 10/17/2019
Number of Days to Update: 71	Next Scheduled EDR Contact: 01/27/2020
	Data Release Frequency: Quarterly

US CDL: Clandestine Drug Labs

A listing of clandestine drug lab locations. The U.S. Department of Justice ("the Department") provides this web site as a public service. It contains addresses of some locations where law enforcement agencies reported they found chemicals or other items that indicated the presence of either clandestine drug laboratories or dumpsites. In most cases, the source of the entries is not the Department, and the Department has not verified the entry and does not guarantee its accuracy. Members of the public must verify the accuracy of all entries by, for example, contacting local law enforcement and local health departments.

Date of Government Version: 06/11/2019	Source: Drug Enforcement Administration
Date Data Arrived at EDR: 06/13/2019	Telephone: 202-307-1000
Date Made Active in Reports: 09/03/2019	Last EDR Contact: 08/21/2019
Number of Days to Update: 82	Next Scheduled EDR Contact: 12/09/2019
	Data Release Frequency: Quarterly

WA PFAS: PFAS Contamination Site Location Listing

PFOS and PFOA stand for perfluorooctane sulfonate and perfluorooctanoic acid, respectively. Both are fluorinated organic chemicals, part of a larger family of compounds referred to as perfluoroalkyl substances (PFASs).

Date of Government Version: 07/19/2019	Source: Department of Ecology
Date Data Arrived at EDR: 07/23/2019	Telephone: 360-407-6116
Date Made Active in Reports: 09/30/2019	Last EDR Contact: 10/03/2019
Number of Days to Update: 69	Next Scheduled EDR Contact: 01/20/2020
	Data Release Frequency: Varies

Local Land Records

LIENS 2: CERCLA Lien Information

A Federal CERCLA ('Superfund') lien can exist by operation of law at any site or property at which EPA has spent Superfund monies. These monies are spent to investigate and address releases and threatened releases of contamination. CERCLIS provides information as to the identity of these sites and properties.

GOVERNMENT RECORDS SEARCHED / DATA CURRENCY TRACKING

Date of Government Version: 07/30/2019
Date Data Arrived at EDR: 07/30/2019
Date Made Active in Reports: 09/03/2019
Number of Days to Update: 35

Source: Environmental Protection Agency
Telephone: 202-564-6023
Last EDR Contact: 10/02/2019
Next Scheduled EDR Contact: 01/13/2020
Data Release Frequency: Semi-Annually

Records of Emergency Release Reports

HMIRS: Hazardous Materials Information Reporting System

Hazardous Materials Incident Report System. HMIRS contains hazardous material spill incidents reported to DOT.

Date of Government Version: 06/24/2019
Date Data Arrived at EDR: 06/26/2019
Date Made Active in Reports: 09/23/2019
Number of Days to Update: 89

Source: U.S. Department of Transportation
Telephone: 202-366-4555
Last EDR Contact: 09/24/2019
Next Scheduled EDR Contact: 01/06/2020
Data Release Frequency: Quarterly

WA SPILLS: Reported Spills

Spills reported to the Spill Prevention, Preparedness and Response Division.

Date of Government Version: 09/06/2019
Date Data Arrived at EDR: 09/12/2019
Date Made Active in Reports: 10/03/2019
Number of Days to Update: 21

Source: Department of Ecology
Telephone: 360-407-6950
Last EDR Contact: 08/30/2019
Next Scheduled EDR Contact: 12/16/2019
Data Release Frequency: Semi-Annually

OR SPILLS: Spill Data

Oil and hazardous material spills reported to the Environmental Response Program.

Date of Government Version: 07/01/2019
Date Data Arrived at EDR: 07/10/2019
Date Made Active in Reports: 09/19/2019
Number of Days to Update: 71

Source: Department of Environmental Quality
Telephone: 503-229-5815
Last EDR Contact: 09/27/2019
Next Scheduled EDR Contact: 01/13/2020
Data Release Frequency: Semi-Annually

WA SPILLS 90: SPILLS90 data from FirstSearch

Spills 90 includes those spill and release records available exclusively from FirstSearch databases. Typically, they may include chemical, oil and/or hazardous substance spills recorded after 1990. Duplicate records that are already included in EDR incident and release records are not included in Spills 90.

Date of Government Version: 05/23/2006
Date Data Arrived at EDR: 01/03/2013
Date Made Active in Reports: 03/06/2013
Number of Days to Update: 62

Source: FirstSearch
Telephone: N/A
Last EDR Contact: 01/03/2013
Next Scheduled EDR Contact: N/A
Data Release Frequency: No Update Planned

OR SPILLS 90: SPILLS90 data from FirstSearch

Spills 90 includes those spill and release records available exclusively from FirstSearch databases. Typically, they may include chemical, oil and/or hazardous substance spills recorded after 1990. Duplicate records that are already included in EDR incident and release records are not included in Spills 90.

Date of Government Version: 05/01/2006
Date Data Arrived at EDR: 01/03/2013
Date Made Active in Reports: 02/22/2013
Number of Days to Update: 50

Source: FirstSearch
Telephone: N/A
Last EDR Contact: 01/03/2013
Next Scheduled EDR Contact: N/A
Data Release Frequency: No Update Planned

Other Ascertainable Records

GOVERNMENT RECORDS SEARCHED / DATA CURRENCY TRACKING

RCRA NonGen / NLR: RCRA - Non Generators / No Longer Regulated

RCRAInfo is EPA's comprehensive information system, providing access to data supporting the Resource Conservation and Recovery Act (RCRA) of 1976 and the Hazardous and Solid Waste Amendments (HSWA) of 1984. The database includes selective information on sites which generate, transport, store, treat and/or dispose of hazardous waste as defined by the Resource Conservation and Recovery Act (RCRA). Non-Generators do not presently generate hazardous waste.

Date of Government Version: 06/24/2019	Source: Environmental Protection Agency
Date Data Arrived at EDR: 06/26/2019	Telephone: (206) 553-1200
Date Made Active in Reports: 10/17/2019	Last EDR Contact: 10/28/2019
Number of Days to Update: 113	Next Scheduled EDR Contact: 01/06/2020
	Data Release Frequency: Quarterly

FUDS: Formerly Used Defense Sites

The listing includes locations of Formerly Used Defense Sites properties where the US Army Corps of Engineers is actively working or will take necessary cleanup actions.

Date of Government Version: 05/15/2019	Source: U.S. Army Corps of Engineers
Date Data Arrived at EDR: 05/21/2019	Telephone: 202-528-4285
Date Made Active in Reports: 08/08/2019	Last EDR Contact: 08/23/2019
Number of Days to Update: 79	Next Scheduled EDR Contact: 12/02/2019
	Data Release Frequency: Varies

DOD: Department of Defense Sites

This data set consists of federally owned or administered lands, administered by the Department of Defense, that have any area equal to or greater than 640 acres of the United States, Puerto Rico, and the U.S. Virgin Islands.

Date of Government Version: 12/31/2005	Source: USGS
Date Data Arrived at EDR: 11/10/2006	Telephone: 888-275-8747
Date Made Active in Reports: 01/11/2007	Last EDR Contact: 10/11/2019
Number of Days to Update: 62	Next Scheduled EDR Contact: 01/20/2020
	Data Release Frequency: Semi-Annually

FEDLAND: Federal and Indian Lands

Federally and Indian administrated lands of the United States. Lands included are administrated by: Army Corps of Engineers, Bureau of Reclamation, National Wild and Scenic River, National Wildlife Refuge, Public Domain Land, Wilderness, Wilderness Study Area, Wildlife Management Area, Bureau of Indian Affairs, Bureau of Land Management, Department of Justice, Forest Service, Fish and Wildlife Service, National Park Service.

Date of Government Version: 12/31/2005	Source: U.S. Geological Survey
Date Data Arrived at EDR: 02/06/2006	Telephone: 888-275-8747
Date Made Active in Reports: 01/11/2007	Last EDR Contact: 10/07/2019
Number of Days to Update: 339	Next Scheduled EDR Contact: 01/20/2020
	Data Release Frequency: N/A

SCRD DRYCLEANERS: State Coalition for Remediation of Drycleaners Listing

The State Coalition for Remediation of Drycleaners was established in 1998, with support from the U.S. EPA Office of Superfund Remediation and Technology Innovation. It is comprised of representatives of states with established drycleaner remediation programs. Currently the member states are Alabama, Connecticut, Florida, Illinois, Kansas, Minnesota, Missouri, North Carolina, Oregon, South Carolina, Tennessee, Texas, and Wisconsin.

Date of Government Version: 01/01/2017	Source: Environmental Protection Agency
Date Data Arrived at EDR: 02/03/2017	Telephone: 615-532-8599
Date Made Active in Reports: 04/07/2017	Last EDR Contact: 08/16/2019
Number of Days to Update: 63	Next Scheduled EDR Contact: 11/25/2019
	Data Release Frequency: Varies

US FIN ASSUR: Financial Assurance Information

All owners and operators of facilities that treat, store, or dispose of hazardous waste are required to provide proof that they will have sufficient funds to pay for the clean up, closure, and post-closure care of their facilities.

GOVERNMENT RECORDS SEARCHED / DATA CURRENCY TRACKING

Date of Government Version: 06/24/2019
Date Data Arrived at EDR: 06/26/2019
Date Made Active in Reports: 09/23/2019
Number of Days to Update: 89

Source: Environmental Protection Agency
Telephone: 202-566-1917
Last EDR Contact: 09/24/2019
Next Scheduled EDR Contact: 01/06/2020
Data Release Frequency: Quarterly

EPA WATCH LIST: EPA WATCH LIST

EPA maintains a "Watch List" to facilitate dialogue between EPA, state and local environmental agencies on enforcement matters relating to facilities with alleged violations identified as either significant or high priority. Being on the Watch List does not mean that the facility has actually violated the law only that an investigation by EPA or a state or local environmental agency has led those organizations to allege that an unproven violation has in fact occurred. Being on the Watch List does not represent a higher level of concern regarding the alleged violations that were detected, but instead indicates cases requiring additional dialogue between EPA, state and local agencies - primarily because of the length of time the alleged violation has gone unaddressed or unresolved.

Date of Government Version: 08/30/2013
Date Data Arrived at EDR: 03/21/2014
Date Made Active in Reports: 06/17/2014
Number of Days to Update: 88

Source: Environmental Protection Agency
Telephone: 617-520-3000
Last EDR Contact: 10/31/2019
Next Scheduled EDR Contact: 02/17/2020
Data Release Frequency: Quarterly

2020 COR ACTION: 2020 Corrective Action Program List

The EPA has set ambitious goals for the RCRA Corrective Action program by creating the 2020 Corrective Action Universe. This RCRA cleanup baseline includes facilities expected to need corrective action. The 2020 universe contains a wide variety of sites. Some properties are heavily contaminated while others were contaminated but have since been cleaned up. Still others have not been fully investigated yet, and may require little or no remediation. Inclusion in the 2020 Universe does not necessarily imply failure on the part of a facility to meet its RCRA obligations.

Date of Government Version: 09/30/2017
Date Data Arrived at EDR: 05/08/2018
Date Made Active in Reports: 07/20/2018
Number of Days to Update: 73

Source: Environmental Protection Agency
Telephone: 703-308-4044
Last EDR Contact: 08/09/2019
Next Scheduled EDR Contact: 11/18/2019
Data Release Frequency: Varies

TSCA: Toxic Substances Control Act

Toxic Substances Control Act. TSCA identifies manufacturers and importers of chemical substances included on the TSCA Chemical Substance Inventory list. It includes data on the production volume of these substances by plant site.

Date of Government Version: 12/31/2016
Date Data Arrived at EDR: 06/21/2017
Date Made Active in Reports: 01/05/2018
Number of Days to Update: 198

Source: EPA
Telephone: 202-260-5521
Last EDR Contact: 09/19/2019
Next Scheduled EDR Contact: 12/30/2019
Data Release Frequency: Every 4 Years

TRIS: Toxic Chemical Release Inventory System

Toxic Release Inventory System. TRIS identifies facilities which release toxic chemicals to the air, water and land in reportable quantities under SARA Title III Section 313.

Date of Government Version: 12/31/2016
Date Data Arrived at EDR: 01/10/2018
Date Made Active in Reports: 01/12/2018
Number of Days to Update: 2

Source: EPA
Telephone: 202-566-0250
Last EDR Contact: 08/23/2019
Next Scheduled EDR Contact: 12/02/2019
Data Release Frequency: Annually

SSTS: Section 7 Tracking Systems

Section 7 of the Federal Insecticide, Fungicide and Rodenticide Act, as amended (92 Stat. 829) requires all registered pesticide-producing establishments to submit a report to the Environmental Protection Agency by March 1st each year. Each establishment must report the types and amounts of pesticides, active ingredients and devices being produced, and those having been produced and sold or distributed in the past year.

GOVERNMENT RECORDS SEARCHED / DATA CURRENCY TRACKING

Date of Government Version: 09/30/2018
Date Data Arrived at EDR: 04/24/2019
Date Made Active in Reports: 08/08/2019
Number of Days to Update: 106

Source: EPA
Telephone: 202-564-4203
Last EDR Contact: 10/23/2019
Next Scheduled EDR Contact: 02/03/2020
Data Release Frequency: Annually

ROD: Records Of Decision

Record of Decision. ROD documents mandate a permanent remedy at an NPL (Superfund) site containing technical and health information to aid in the cleanup.

Date of Government Version: 07/19/2019
Date Data Arrived at EDR: 07/30/2019
Date Made Active in Reports: 09/03/2019
Number of Days to Update: 35

Source: EPA
Telephone: 703-416-0223
Last EDR Contact: 10/02/2019
Next Scheduled EDR Contact: 12/16/2019
Data Release Frequency: Annually

RMP: Risk Management Plans

When Congress passed the Clean Air Act Amendments of 1990, it required EPA to publish regulations and guidance for chemical accident prevention at facilities using extremely hazardous substances. The Risk Management Program Rule (RMP Rule) was written to implement Section 112(r) of these amendments. The rule, which built upon existing industry codes and standards, requires companies of all sizes that use certain flammable and toxic substances to develop a Risk Management Program, which includes a(n): Hazard assessment that details the potential effects of an accidental release, an accident history of the last five years, and an evaluation of worst-case and alternative accidental releases; Prevention program that includes safety precautions and maintenance, monitoring, and employee training measures; and Emergency response program that spells out emergency health care, employee training measures and procedures for informing the public and response agencies (e.g the fire department) should an accident occur.

Date of Government Version: 04/25/2019
Date Data Arrived at EDR: 05/02/2019
Date Made Active in Reports: 05/23/2019
Number of Days to Update: 21

Source: Environmental Protection Agency
Telephone: 202-564-8600
Last EDR Contact: 10/21/2019
Next Scheduled EDR Contact: 02/03/2020
Data Release Frequency: Varies

RAATS: RCRA Administrative Action Tracking System

RCRA Administration Action Tracking System. RAATS contains records based on enforcement actions issued under RCRA pertaining to major violators and includes administrative and civil actions brought by the EPA. For administration actions after September 30, 1995, data entry in the RAATS database was discontinued. EPA will retain a copy of the database for historical records. It was necessary to terminate RAATS because a decrease in agency resources made it impossible to continue to update the information contained in the database.

Date of Government Version: 04/17/1995
Date Data Arrived at EDR: 07/03/1995
Date Made Active in Reports: 08/07/1995
Number of Days to Update: 35

Source: EPA
Telephone: 202-564-4104
Last EDR Contact: 06/02/2008
Next Scheduled EDR Contact: 09/01/2008
Data Release Frequency: No Update Planned

PRP: Potentially Responsible Parties

A listing of verified Potentially Responsible Parties

Date of Government Version: 08/20/2019
Date Data Arrived at EDR: 09/05/2019
Date Made Active in Reports: 09/23/2019
Number of Days to Update: 18

Source: EPA
Telephone: 202-564-6023
Last EDR Contact: 10/02/2019
Next Scheduled EDR Contact: 11/18/2019
Data Release Frequency: Quarterly

PADS: PCB Activity Database System

PCB Activity Database. PADS Identifies generators, transporters, commercial storers and/or brokers and disposers of PCB's who are required to notify the EPA of such activities.

GOVERNMENT RECORDS SEARCHED / DATA CURRENCY TRACKING

Date of Government Version: 03/20/2019
Date Data Arrived at EDR: 04/10/2019
Date Made Active in Reports: 05/14/2019
Number of Days to Update: 34

Source: EPA
Telephone: 202-566-0500
Last EDR Contact: 10/11/2019
Next Scheduled EDR Contact: 01/20/2020
Data Release Frequency: Annually

ICIS: Integrated Compliance Information System

The Integrated Compliance Information System (ICIS) supports the information needs of the national enforcement and compliance program as well as the unique needs of the National Pollutant Discharge Elimination System (NPDES) program.

Date of Government Version: 11/18/2016
Date Data Arrived at EDR: 11/23/2016
Date Made Active in Reports: 02/10/2017
Number of Days to Update: 79

Source: Environmental Protection Agency
Telephone: 202-564-2501
Last EDR Contact: 10/07/2019
Next Scheduled EDR Contact: 01/20/2020
Data Release Frequency: Quarterly

FTTS: FIFRA/ TSCA Tracking System - FIFRA (Federal Insecticide, Fungicide, & Rodenticide Act)/TSCA (Toxic Substances Control Act)
FTTS tracks administrative cases and pesticide enforcement actions and compliance activities related to FIFRA, TSCA and EPCRA (Emergency Planning and Community Right-to-Know Act). To maintain currency, EDR contacts the Agency on a quarterly basis.

Date of Government Version: 04/09/2009
Date Data Arrived at EDR: 04/16/2009
Date Made Active in Reports: 05/11/2009
Number of Days to Update: 25

Source: EPA/Office of Prevention, Pesticides and Toxic Substances
Telephone: 202-566-1667
Last EDR Contact: 08/18/2017
Next Scheduled EDR Contact: 12/04/2017
Data Release Frequency: No Update Planned

FTTS INSP: FIFRA/ TSCA Tracking System - FIFRA (Federal Insecticide, Fungicide, & Rodenticide Act)/TSCA (Toxic Substances Control Act)
A listing of FIFRA/TSCA Tracking System (FTTS) inspections and enforcements.

Date of Government Version: 04/09/2009
Date Data Arrived at EDR: 04/16/2009
Date Made Active in Reports: 05/11/2009
Number of Days to Update: 25

Source: EPA
Telephone: 202-566-1667
Last EDR Contact: 08/18/2017
Next Scheduled EDR Contact: 12/04/2017
Data Release Frequency: No Update Planned

MLTS: Material Licensing Tracking System

MLTS is maintained by the Nuclear Regulatory Commission and contains a list of approximately 8,100 sites which possess or use radioactive materials and which are subject to NRC licensing requirements. To maintain currency, EDR contacts the Agency on a quarterly basis.

Date of Government Version: 06/20/2019
Date Data Arrived at EDR: 06/20/2019
Date Made Active in Reports: 08/08/2019
Number of Days to Update: 49

Source: Nuclear Regulatory Commission
Telephone: 301-415-7169
Last EDR Contact: 10/25/2019
Next Scheduled EDR Contact: 02/03/2020
Data Release Frequency: Quarterly

COAL ASH DOE: Steam-Electric Plant Operation Data

A listing of power plants that store ash in surface ponds.

Date of Government Version: 12/31/2005
Date Data Arrived at EDR: 08/07/2009
Date Made Active in Reports: 10/22/2009
Number of Days to Update: 76

Source: Department of Energy
Telephone: 202-586-8719
Last EDR Contact: 09/06/2019
Next Scheduled EDR Contact: 12/16/2019
Data Release Frequency: Varies

COAL ASH EPA: Coal Combustion Residues Surface Impoundments List

A listing of coal combustion residues surface impoundments with high hazard potential ratings.

GOVERNMENT RECORDS SEARCHED / DATA CURRENCY TRACKING

Date of Government Version: 07/01/2014
Date Data Arrived at EDR: 09/10/2014
Date Made Active in Reports: 10/20/2014
Number of Days to Update: 40

Source: Environmental Protection Agency
Telephone: N/A
Last EDR Contact: 09/03/2019
Next Scheduled EDR Contact: 12/16/2019
Data Release Frequency: Varies

PCB TRANSFORMER: PCB Transformer Registration Database

The database of PCB transformer registrations that includes all PCB registration submittals.

Date of Government Version: 05/24/2017
Date Data Arrived at EDR: 11/30/2017
Date Made Active in Reports: 12/15/2017
Number of Days to Update: 15

Source: Environmental Protection Agency
Telephone: 202-566-0517
Last EDR Contact: 08/09/2019
Next Scheduled EDR Contact: 11/04/2019
Data Release Frequency: Varies

RADINFO: Radiation Information Database

The Radiation Information Database (RADINFO) contains information about facilities that are regulated by U.S. Environmental Protection Agency (EPA) regulations for radiation and radioactivity.

Date of Government Version: 07/01/2019
Date Data Arrived at EDR: 07/01/2019
Date Made Active in Reports: 09/23/2019
Number of Days to Update: 84

Source: Environmental Protection Agency
Telephone: 202-343-9775
Last EDR Contact: 11/01/2019
Next Scheduled EDR Contact: 01/13/2020
Data Release Frequency: Quarterly

HIST FTTS: FIFRA/TSCA Tracking System Administrative Case Listing

A complete administrative case listing from the FIFRA/TSCA Tracking System (FTTS) for all ten EPA regions. The information was obtained from the National Compliance Database (NCDB). NCDB supports the implementation of FIFRA (Federal Insecticide, Fungicide, and Rodenticide Act) and TSCA (Toxic Substances Control Act). Some EPA regions are now closing out records. Because of that, and the fact that some EPA regions are not providing EPA Headquarters with updated records, it was decided to create a HIST FTTS database. It included records that may not be included in the newer FTTS database updates. This database is no longer updated.

Date of Government Version: 10/19/2006
Date Data Arrived at EDR: 03/01/2007
Date Made Active in Reports: 04/10/2007
Number of Days to Update: 40

Source: Environmental Protection Agency
Telephone: 202-564-2501
Last EDR Contact: 12/17/2007
Next Scheduled EDR Contact: 03/17/2008
Data Release Frequency: No Update Planned

HIST FTTS INSP: FIFRA/TSCA Tracking System Inspection & Enforcement Case Listing

A complete inspection and enforcement case listing from the FIFRA/TSCA Tracking System (FTTS) for all ten EPA regions. The information was obtained from the National Compliance Database (NCDB). NCDB supports the implementation of FIFRA (Federal Insecticide, Fungicide, and Rodenticide Act) and TSCA (Toxic Substances Control Act). Some EPA regions are now closing out records. Because of that, and the fact that some EPA regions are not providing EPA Headquarters with updated records, it was decided to create a HIST FTTS database. It included records that may not be included in the newer FTTS database updates. This database is no longer updated.

Date of Government Version: 10/19/2006
Date Data Arrived at EDR: 03/01/2007
Date Made Active in Reports: 04/10/2007
Number of Days to Update: 40

Source: Environmental Protection Agency
Telephone: 202-564-2501
Last EDR Contact: 12/17/2008
Next Scheduled EDR Contact: 03/17/2008
Data Release Frequency: No Update Planned

DOT OPS: Incident and Accident Data

Department of Transportation, Office of Pipeline Safety Incident and Accident data.

Date of Government Version: 07/01/2019
Date Data Arrived at EDR: 07/31/2019
Date Made Active in Reports: 10/24/2019
Number of Days to Update: 85

Source: Department of Transportation, Office of Pipeline Safety
Telephone: 202-366-4595
Last EDR Contact: 10/29/2019
Next Scheduled EDR Contact: 02/10/2020
Data Release Frequency: Quarterly

GOVERNMENT RECORDS SEARCHED / DATA CURRENCY TRACKING

CONSENT: Superfund (CERCLA) Consent Decrees

Major legal settlements that establish responsibility and standards for cleanup at NPL (Superfund) sites. Released periodically by United States District Courts after settlement by parties to litigation matters.

Date of Government Version: 06/30/2019	Source: Department of Justice, Consent Decree Library
Date Data Arrived at EDR: 07/16/2019	Telephone: Varies
Date Made Active in Reports: 10/02/2019	Last EDR Contact: 10/02/2019
Number of Days to Update: 78	Next Scheduled EDR Contact: 01/20/2020
	Data Release Frequency: Varies

BRS: Biennial Reporting System

The Biennial Reporting System is a national system administered by the EPA that collects data on the generation and management of hazardous waste. BRS captures detailed data from two groups: Large Quantity Generators (LQG) and Treatment, Storage, and Disposal Facilities.

Date of Government Version: 12/31/2015	Source: EPA/NTIS
Date Data Arrived at EDR: 02/22/2017	Telephone: 800-424-9346
Date Made Active in Reports: 09/28/2017	Last EDR Contact: 09/16/2019
Number of Days to Update: 218	Next Scheduled EDR Contact: 01/06/2020
	Data Release Frequency: Biennially

INDIAN RESERV: Indian Reservations

This map layer portrays Indian administered lands of the United States that have any area equal to or greater than 640 acres.

Date of Government Version: 12/31/2014	Source: USGS
Date Data Arrived at EDR: 07/14/2015	Telephone: 202-208-3710
Date Made Active in Reports: 01/10/2017	Last EDR Contact: 10/06/2019
Number of Days to Update: 546	Next Scheduled EDR Contact: 01/19/2020
	Data Release Frequency: Semi-Annually

FUSRAP: Formerly Utilized Sites Remedial Action Program

DOE established the Formerly Utilized Sites Remedial Action Program (FUSRAP) in 1974 to remediate sites where radioactive contamination remained from Manhattan Project and early U.S. Atomic Energy Commission (AEC) operations.

Date of Government Version: 08/08/2017	Source: Department of Energy
Date Data Arrived at EDR: 09/11/2018	Telephone: 202-586-3559
Date Made Active in Reports: 09/14/2018	Last EDR Contact: 07/30/2019
Number of Days to Update: 3	Next Scheduled EDR Contact: 11/18/2019
	Data Release Frequency: Varies

UMTRA: Uranium Mill Tailings Sites

Uranium ore was mined by private companies for federal government use in national defense programs. When the mills shut down, large piles of the sand-like material (mill tailings) remain after uranium has been extracted from the ore. Levels of human exposure to radioactive materials from the piles are low; however, in some cases tailings were used as construction materials before the potential health hazards of the tailings were recognized.

Date of Government Version: 06/23/2017	Source: Department of Energy
Date Data Arrived at EDR: 10/11/2017	Telephone: 505-845-0011
Date Made Active in Reports: 11/03/2017	Last EDR Contact: 08/21/2019
Number of Days to Update: 23	Next Scheduled EDR Contact: 12/02/2019
	Data Release Frequency: Varies

LEAD SMELTER 1: Lead Smelter Sites

A listing of former lead smelter site locations.

Date of Government Version: 07/19/2019	Source: Environmental Protection Agency
Date Data Arrived at EDR: 07/30/2019	Telephone: 703-603-8787
Date Made Active in Reports: 09/03/2019	Last EDR Contact: 10/02/2019
Number of Days to Update: 35	Next Scheduled EDR Contact: 01/13/2020
	Data Release Frequency: Varies

GOVERNMENT RECORDS SEARCHED / DATA CURRENCY TRACKING

LEAD SMELTER 2: Lead Smelter Sites

A list of several hundred sites in the U.S. where secondary lead smelting was done from 1931 and 1964. These sites may pose a threat to public health through ingestion or inhalation of contaminated soil or dust

Date of Government Version: 04/05/2001	Source: American Journal of Public Health
Date Data Arrived at EDR: 10/27/2010	Telephone: 703-305-6451
Date Made Active in Reports: 12/02/2010	Last EDR Contact: 12/02/2009
Number of Days to Update: 36	Next Scheduled EDR Contact: N/A
	Data Release Frequency: No Update Planned

US AIRS (AFS): Aerometric Information Retrieval System Facility Subsystem (AFS)

The database is a sub-system of Aerometric Information Retrieval System (AIRS). AFS contains compliance data on air pollution point sources regulated by the U.S. EPA and/or state and local air regulatory agencies. This information comes from source reports by various stationary sources of air pollution, such as electric power plants, steel mills, factories, and universities, and provides information about the air pollutants they produce. Action, air program, air program pollutant, and general level plant data. It is used to track emissions and compliance data from industrial plants.

Date of Government Version: 10/12/2016	Source: EPA
Date Data Arrived at EDR: 10/26/2016	Telephone: 202-564-2496
Date Made Active in Reports: 02/03/2017	Last EDR Contact: 09/26/2017
Number of Days to Update: 100	Next Scheduled EDR Contact: 01/08/2018
	Data Release Frequency: Annually

US AIRS MINOR: Air Facility System Data

A listing of minor source facilities.

Date of Government Version: 10/12/2016	Source: EPA
Date Data Arrived at EDR: 10/26/2016	Telephone: 202-564-2496
Date Made Active in Reports: 02/03/2017	Last EDR Contact: 09/26/2017
Number of Days to Update: 100	Next Scheduled EDR Contact: 01/08/2018
	Data Release Frequency: Annually

US MINES: Mines Master Index File

Contains all mine identification numbers issued for mines active or opened since 1971. The data also includes violation information.

Date of Government Version: 05/03/2019	Source: Department of Labor, Mine Safety and Health Administration
Date Data Arrived at EDR: 05/29/2019	Telephone: 303-231-5959
Date Made Active in Reports: 08/08/2019	Last EDR Contact: 08/27/2019
Number of Days to Update: 71	Next Scheduled EDR Contact: 12/09/2019
	Data Release Frequency: Semi-Annually

MINES VIOLATIONS: MSHA Violation Assessment Data

Mines violation and assessment information. Department of Labor, Mine Safety & Health Administration.

Date of Government Version: 06/06/2019	Source: DOL, Mine Safety & Health Admi
Date Data Arrived at EDR: 06/06/2019	Telephone: 202-693-9424
Date Made Active in Reports: 10/24/2019	Last EDR Contact: 09/12/2019
Number of Days to Update: 140	Next Scheduled EDR Contact: 12/16/2019
	Data Release Frequency: Quarterly

US MINES 2: Ferrous and Nonferrous Metal Mines Database Listing

This map layer includes ferrous (ferrous metal mines are facilities that extract ferrous metals, such as iron ore or molybdenum) and nonferrous (Nonferrous metal mines are facilities that extract nonferrous metals, such as gold, silver, copper, zinc, and lead) metal mines in the United States.

Date of Government Version: 12/05/2005	Source: USGS
Date Data Arrived at EDR: 02/29/2008	Telephone: 703-648-7709
Date Made Active in Reports: 04/18/2008	Last EDR Contact: 08/30/2019
Number of Days to Update: 49	Next Scheduled EDR Contact: 12/09/2019
	Data Release Frequency: Varies

GOVERNMENT RECORDS SEARCHED / DATA CURRENCY TRACKING

US MINES 3: Active Mines & Mineral Plants Database Listing

Active Mines and Mineral Processing Plant operations for commodities monitored by the Minerals Information Team of the USGS.

Date of Government Version: 04/14/2011	Source: USGS
Date Data Arrived at EDR: 06/08/2011	Telephone: 703-648-7709
Date Made Active in Reports: 09/13/2011	Last EDR Contact: 08/30/2019
Number of Days to Update: 97	Next Scheduled EDR Contact: 12/09/2019
	Data Release Frequency: Varies

ABANDONED MINES: Abandoned Mines

An inventory of land and water impacted by past mining (primarily coal mining) is maintained by OSMRE to provide information needed to implement the Surface Mining Control and Reclamation Act of 1977 (SMCRA). The inventory contains information on the location, type, and extent of AML impacts, as well as, information on the cost associated with the reclamation of those problems. The inventory is based upon field surveys by State, Tribal, and OSMRE program officials. It is dynamic to the extent that it is modified as new problems are identified and existing problems are reclaimed.

Date of Government Version: 09/10/2019	Source: Department of Interior
Date Data Arrived at EDR: 09/10/2019	Telephone: 202-208-2609
Date Made Active in Reports: 10/17/2019	Last EDR Contact: 09/10/2019
Number of Days to Update: 37	Next Scheduled EDR Contact: 12/23/2019
	Data Release Frequency: Quarterly

FINDS: Facility Index System/Facility Registry System

Facility Index System. FINDS contains both facility information and 'pointers' to other sources that contain more detail. EDR includes the following FINDS databases in this report: PCS (Permit Compliance System), AIRS (Aerometric Information Retrieval System), DOCKET (Enforcement Docket used to manage and track information on civil judicial enforcement cases for all environmental statutes), FURS (Federal Underground Injection Control), C-DOCKET (Criminal Docket System used to track criminal enforcement actions for all environmental statutes), FFIS (Federal Facilities Information System), STATE (State Environmental Laws and Statutes), and PADS (PCB Activity Data System).

Date of Government Version: 05/03/2019	Source: EPA
Date Data Arrived at EDR: 06/05/2019	Telephone: (206) 553-1200
Date Made Active in Reports: 09/03/2019	Last EDR Contact: 09/04/2019
Number of Days to Update: 90	Next Scheduled EDR Contact: 12/16/2019
	Data Release Frequency: Quarterly

DOCKET HWC: Hazardous Waste Compliance Docket Listing

A complete list of the Federal Agency Hazardous Waste Compliance Docket Facilities.

Date of Government Version: 05/31/2018	Source: Environmental Protection Agency
Date Data Arrived at EDR: 07/26/2018	Telephone: 202-564-0527
Date Made Active in Reports: 10/05/2018	Last EDR Contact: 08/21/2019
Number of Days to Update: 71	Next Scheduled EDR Contact: 12/09/2019
	Data Release Frequency: Varies

ECHO: Enforcement & Compliance History Information

ECHO provides integrated compliance and enforcement information for about 800,000 regulated facilities nationwide.

Date of Government Version: 07/06/2019	Source: Environmental Protection Agency
Date Data Arrived at EDR: 07/09/2019	Telephone: 202-564-2280
Date Made Active in Reports: 10/02/2019	Last EDR Contact: 10/08/2019
Number of Days to Update: 85	Next Scheduled EDR Contact: 01/20/2020
	Data Release Frequency: Quarterly

UXO: Unexploded Ordnance Sites

A listing of unexploded ordnance site locations

GOVERNMENT RECORDS SEARCHED / DATA CURRENCY TRACKING

Date of Government Version: 12/31/2017
Date Data Arrived at EDR: 01/17/2019
Date Made Active in Reports: 04/01/2019
Number of Days to Update: 74

Source: Department of Defense
Telephone: 703-704-1564
Last EDR Contact: 10/10/2019
Next Scheduled EDR Contact: 01/27/2020
Data Release Frequency: Varies

FUELS PROGRAM: EPA Fuels Program Registered Listing

This listing includes facilities that are registered under the Part 80 (Code of Federal Regulations) EPA Fuels Programs. All companies now are required to submit new and updated registrations.

Date of Government Version: 05/20/2019
Date Data Arrived at EDR: 05/21/2019
Date Made Active in Reports: 08/08/2019
Number of Days to Update: 79

Source: EPA
Telephone: 800-385-6164
Last EDR Contact: 08/20/2019
Next Scheduled EDR Contact: 12/02/2019
Data Release Frequency: Quarterly

WA AIRS (EMI): Washington Emissions Data System Emissions inventory data.

Date of Government Version: 12/31/2017
Date Data Arrived at EDR: 03/01/2019
Date Made Active in Reports: 06/19/2019
Number of Days to Update: 110

Source: Department of Ecology
Telephone: 360-407-6040
Last EDR Contact: 10/10/2019
Next Scheduled EDR Contact: 01/27/2020
Data Release Frequency: Annually

OR AIRS: Oregon Title V Facility Listing

A listing of Title V facility source and emissions information.

Date of Government Version: 07/03/2019
Date Data Arrived at EDR: 07/03/2019
Date Made Active in Reports: 09/18/2019
Number of Days to Update: 77

Source: Department of Environmental Quality
Telephone: 503-229-6459
Last EDR Contact: 09/27/2019
Next Scheduled EDR Contact: 04/17/2047
Data Release Frequency: Annually

WA ASBESTOS: Asbestos Notification Listing Asbestos sites

Date of Government Version: 06/13/2019
Date Data Arrived at EDR: 06/25/2019
Date Made Active in Reports: 08/15/2019
Number of Days to Update: 51

Source: Department of Labor & Industries
Telephone: 360-902-6209
Last EDR Contact: 10/04/2019
Next Scheduled EDR Contact: 12/02/2019
Data Release Frequency: Varies

WA COAL ASH: Coal Ash Disposal Site Listing A listing of coal ash disposal site locations.

Date of Government Version: 09/23/2019
Date Data Arrived at EDR: 09/25/2019
Date Made Active in Reports: 10/03/2019
Number of Days to Update: 8

Source: Department of Ecology
Telephone: 360-407-6933
Last EDR Contact: 08/30/2019
Next Scheduled EDR Contact: 12/16/2019
Data Release Frequency: Varies

OR COAL ASH: Coal Ash Disposal Sites Listing A listing of coal ash disposal sites.

Date of Government Version: 12/31/2018
Date Data Arrived at EDR: 03/28/2019
Date Made Active in Reports: 06/18/2019
Number of Days to Update: 82

Source: Department of Environmental Quality
Telephone: 541-298-7255
Last EDR Contact: 08/30/2019
Next Scheduled EDR Contact: 12/16/2019
Data Release Frequency: Varies

GOVERNMENT RECORDS SEARCHED / DATA CURRENCY TRACKING

WA DRYCLEANERS: Drycleaner List

A listing of registered drycleaners who registered with the Department of Ecology (using the SIC code of 7215 and 7216) as hazardous waste generators.

Date of Government Version: 07/17/2019	Source: Department of Ecology
Date Data Arrived at EDR: 07/19/2019	Telephone: 360-407-6732
Date Made Active in Reports: 09/30/2019	Last EDR Contact: 10/10/2019
Number of Days to Update: 73	Next Scheduled EDR Contact: 01/27/2020
	Data Release Frequency: Varies

OR DRYCLEANERS: Drycleaning Facilities

A listing of registered drycleaning facilities in Oregon.

Date of Government Version: 07/26/2019	Source: Department of Environmental Quality
Date Data Arrived at EDR: 07/30/2019	Telephone: 503-229-6783
Date Made Active in Reports: 10/04/2019	Last EDR Contact: 10/28/2019
Number of Days to Update: 66	Next Scheduled EDR Contact: 02/10/2020
	Data Release Frequency: Annually

WA Financial Assurance 1: Financial Assurance Information Listing

A listing of financial assurance information for underground storage tank facilities. Financial assurance is intended to ensure that resources are available to pay for the cost of closure, post-closure care, and corrective measures if the owner or operator of a regulated facility is unable or unwilling to pay.

Date of Government Version: 08/26/2019	Source: Department of Ecology
Date Data Arrived at EDR: 08/28/2019	Telephone: 360-586-1060
Date Made Active in Reports: 09/30/2019	Last EDR Contact: 08/23/2019
Number of Days to Update: 33	Next Scheduled EDR Contact: 12/09/2019
	Data Release Frequency: No Update Planned

OR Financial Assurance 1: Financial Assurance Information Listing

Financial assurance information for hazardous waste facilities.

Date of Government Version: 06/24/2019	Source: Department of Environmental Quality
Date Data Arrived at EDR: 06/27/2019	Telephone: 541-633-2011
Date Made Active in Reports: 09/11/2019	Last EDR Contact: 08/30/2019
Number of Days to Update: 76	Next Scheduled EDR Contact: 12/16/2019
	Data Release Frequency: Semi-Annually

WA Financial Assurance 2: Financial Assurance Information Listing

A listing of financial assurance information for hazardous waste facilities. Financial assurance is intended to ensure that resources are available to pay for the cost of closure, post-closure care, and corrective measures if the owner or operator of a regulated facility is unable or unwilling to pay.

Date of Government Version: 08/13/2019	Source: Department of Ecology
Date Data Arrived at EDR: 08/14/2019	Telephone: 360-407-6754
Date Made Active in Reports: 09/30/2019	Last EDR Contact: 08/09/2019
Number of Days to Update: 47	Next Scheduled EDR Contact: 11/25/2019
	Data Release Frequency: Varies

OR Financial Assurance 2: Financial Assurance Information Listing

Financial assurance information for solid waste facilities. Financial assurance is intended to ensure that resources are available to pay for the cost of closure, post-closure care, and corrective measures if the owner or operator of a regulated facility is unable or unwilling to pay.

Date of Government Version: 06/07/2019	Source: Department of Environmental Quality
Date Data Arrived at EDR: 06/07/2019	Telephone: 503-229-5521
Date Made Active in Reports: 06/18/2019	Last EDR Contact: 08/16/2019
Number of Days to Update: 11	Next Scheduled EDR Contact: 12/02/2019
	Data Release Frequency: Semi-Annually

GOVERNMENT RECORDS SEARCHED / DATA CURRENCY TRACKING

WA Financial Assurance 3: Financial Assurance Information Listing

A listing of financial assurance information for solid waste facilities. Financial assurance is intended to ensure that resources are available to pay for the cost of closure, post-closure care, and corrective measures if the owner or operator of a regulated facility is unable or unwilling to pay.

Date of Government Version: 11/15/2017
Date Data Arrived at EDR: 11/20/2017
Date Made Active in Reports: 01/04/2018
Number of Days to Update: 45

Source: Department of Ecology
Telephone: 360-407-6136
Last EDR Contact: 08/09/2019
Next Scheduled EDR Contact: 11/25/2019
Data Release Frequency: No Update Planned

WA INACTIVE DRYCLEANERS: Inactive Drycleaners

A listing of inactive drycleaner facility locations.

Date of Government Version: 07/17/2019
Date Data Arrived at EDR: 07/19/2019
Date Made Active in Reports: 09/30/2019
Number of Days to Update: 73

Source: Department of Ecology
Telephone: 360-407-6732
Last EDR Contact: 10/10/2019
Next Scheduled EDR Contact: 01/27/2020
Data Release Frequency: Annually

WA MANIFEST: Hazardous Waste Manifest Data

Hazardous waste manifest information.

Date of Government Version: 03/29/2019
Date Data Arrived at EDR: 03/29/2019
Date Made Active in Reports: 06/24/2019
Number of Days to Update: 87

Source: Department of Ecology
Telephone: N/A
Last EDR Contact: 09/13/2019
Next Scheduled EDR Contact: 12/30/2019
Data Release Frequency: Annually

OR MANIFEST: Manifest Information

Hazardous waste manifest information.

Date of Government Version: 06/30/2018
Date Data Arrived at EDR: 08/06/2019
Date Made Active in Reports: 10/21/2019
Number of Days to Update: 76

Source: Department of Environmental Quality
Telephone: N/A
Last EDR Contact: 08/02/2019
Next Scheduled EDR Contact: 11/18/2019
Data Release Frequency: Annually

WA NPDES: Water Quality Permit System Data

A listing of permitted wastewater facilities.

Date of Government Version: 07/16/2019
Date Data Arrived at EDR: 07/18/2019
Date Made Active in Reports: 09/30/2019
Number of Days to Update: 74

Source: Department of Ecology
Telephone: 360-407-6073
Last EDR Contact: 10/17/2019
Next Scheduled EDR Contact: 01/27/2020
Data Release Frequency: Quarterly

OR NPDES: Wastewater Permits Database

A listing of permitted wastewater facilities.

Date of Government Version: 08/09/2019
Date Data Arrived at EDR: 08/09/2019
Date Made Active in Reports: 10/21/2019
Number of Days to Update: 73

Source: Department of Environmental Quality
Telephone: 503-229-5657
Last EDR Contact: 08/02/2019
Next Scheduled EDR Contact: 11/18/2019
Data Release Frequency: Varies

WA UIC: Underground Injection Wells Listing

A listing of underground injection wells.

Date of Government Version: 07/16/2019
Date Data Arrived at EDR: 07/18/2019
Date Made Active in Reports: 09/30/2019
Number of Days to Update: 74

Source: Department of Ecology
Telephone: 360-407-6143
Last EDR Contact: 10/17/2019
Next Scheduled EDR Contact: 01/27/2020
Data Release Frequency: Quarterly

GOVERNMENT RECORDS SEARCHED / DATA CURRENCY TRACKING

OR UIC: Underground Injection Control Program Database

DEQ's Underground Injection Control Program is authorized by the Environmental Protection Agency (EPA) to regulate all underground injection in Oregon to protect groundwater resources.

Date of Government Version: 06/25/2019
Date Data Arrived at EDR: 06/27/2019
Date Made Active in Reports: 09/11/2019
Number of Days to Update: 76

Source: Department of Environmental Quality
Telephone: 503-229-5945
Last EDR Contact: 09/23/2019
Next Scheduled EDR Contact: 01/06/2020
Data Release Frequency: Quarterly

MINES MRDS: Mineral Resources Data System Mineral Resources Data System

Date of Government Version: 04/06/2018
Date Data Arrived at EDR: 10/21/2019
Date Made Active in Reports: 10/24/2019
Number of Days to Update: 3

Source: USGS
Telephone: 703-648-6533
Last EDR Contact: 08/30/2019
Next Scheduled EDR Contact: 12/09/2019
Data Release Frequency: Varies

EDR HIGH RISK HISTORICAL RECORDS

EDR Exclusive Records

EDR MGP: EDR Proprietary Manufactured Gas Plants

The EDR Proprietary Manufactured Gas Plant Database includes records of coal gas plants (manufactured gas plants) compiled by EDR's researchers. Manufactured gas sites were used in the United States from the 1800's to 1950's to produce a gas that could be distributed and used as fuel. These plants used whale oil, rosin, coal, or a mixture of coal, oil, and water that also produced a significant amount of waste. Many of the byproducts of the gas production, such as coal tar (oily waste containing volatile and non-volatile chemicals), sludges, oils and other compounds are potentially hazardous to human health and the environment. The byproduct from this process was frequently disposed of directly at the plant site and can remain or spread slowly, serving as a continuous source of soil and groundwater contamination.

Date of Government Version: N/A
Date Data Arrived at EDR: N/A
Date Made Active in Reports: N/A
Number of Days to Update: N/A

Source: EDR, Inc.
Telephone: N/A
Last EDR Contact: N/A
Next Scheduled EDR Contact: N/A
Data Release Frequency: No Update Planned

EDR Hist Auto: EDR Exclusive Historical Auto Stations

EDR has searched selected national collections of business directories and has collected listings of potential gas station/filling station/service station sites that were available to EDR researchers. EDR's review was limited to those categories of sources that might, in EDR's opinion, include gas station/filling station/service station establishments. The categories reviewed included, but were not limited to gas, gas station, gasoline station, filling station, auto, automobile repair, auto service station, service station, etc. This database falls within a category of information EDR classifies as "High Risk Historical Records", or HRHR. EDR's HRHR effort presents unique and sometimes proprietary data about past sites and operations that typically create environmental concerns, but may not show up in current government records searches.

Date of Government Version: N/A
Date Data Arrived at EDR: N/A
Date Made Active in Reports: N/A
Number of Days to Update: N/A

Source: EDR, Inc.
Telephone: N/A
Last EDR Contact: N/A
Next Scheduled EDR Contact: N/A
Data Release Frequency: Varies

EDR Hist Cleaner: EDR Exclusive Historical Cleaners

EDR has searched selected national collections of business directories and has collected listings of potential dry cleaner sites that were available to EDR researchers. EDR's review was limited to those categories of sources that might, in EDR's opinion, include dry cleaning establishments. The categories reviewed included, but were not limited to dry cleaners, cleaners, laundry, laundromat, cleaning/laundry, wash & dry etc. This database falls within a category of information EDR classifies as "High Risk Historical Records", or HRHR. EDR's HRHR effort presents unique and sometimes proprietary data about past sites and operations that typically create environmental concerns, but may not show up in current government records searches.

GOVERNMENT RECORDS SEARCHED / DATA CURRENCY TRACKING

Date of Government Version: N/A
Date Data Arrived at EDR: N/A
Date Made Active in Reports: N/A
Number of Days to Update: N/A

Source: EDR, Inc.
Telephone: N/A
Last EDR Contact: N/A
Next Scheduled EDR Contact: N/A
Data Release Frequency: Varies

EDR RECOVERED GOVERNMENT ARCHIVES

Exclusive Recovered Govt. Archives

WA RGA HWS: Recovered Government Archive State Hazardous Waste Facilities List

The EDR Recovered Government Archive State Hazardous Waste database provides a list of SHWS incidents derived from historical databases and includes many records that no longer appear in current government lists. Compiled from Records formerly available from the Department of Ecology in Washington.

Date of Government Version: N/A
Date Data Arrived at EDR: 07/01/2013
Date Made Active in Reports: 12/24/2013
Number of Days to Update: 176

Source: Department of Ecology
Telephone: N/A
Last EDR Contact: 06/01/2012
Next Scheduled EDR Contact: N/A
Data Release Frequency: Varies

OR RGA HWS: Recovered Government Archive State Hazardous Waste Facilities List

The EDR Recovered Government Archive State Hazardous Waste database provides a list of SHWS incidents derived from historical databases and includes many records that no longer appear in current government lists. Compiled from Records formerly available from the Department of Environmental Quality in Oregon.

Date of Government Version: N/A
Date Data Arrived at EDR: 07/01/2013
Date Made Active in Reports: 01/03/2014
Number of Days to Update: 186

Source: Department of Environmental Quality
Telephone: N/A
Last EDR Contact: 06/01/2012
Next Scheduled EDR Contact: N/A
Data Release Frequency: Varies

WA RGA LF: Recovered Government Archive Solid Waste Facilities List

The EDR Recovered Government Archive Landfill database provides a list of landfills derived from historical databases and includes many records that no longer appear in current government lists. Compiled from Records formerly available from the Department of Ecology in Washington.

Date of Government Version: N/A
Date Data Arrived at EDR: 07/01/2013
Date Made Active in Reports: 01/10/2014
Number of Days to Update: 193

Source: Department of Ecology
Telephone: N/A
Last EDR Contact: 06/01/2012
Next Scheduled EDR Contact: N/A
Data Release Frequency: Varies

OR RGA LF: Recovered Government Archive Solid Waste Facilities List

The EDR Recovered Government Archive Landfill database provides a list of landfills derived from historical databases and includes many records that no longer appear in current government lists. Compiled from Records formerly available from the Department of Environmental Quality in Oregon.

Date of Government Version: N/A
Date Data Arrived at EDR: 07/01/2013
Date Made Active in Reports: 01/13/2014
Number of Days to Update: 196

Source: Department of Environmental Quality
Telephone: N/A
Last EDR Contact: 06/01/2012
Next Scheduled EDR Contact: N/A
Data Release Frequency: Varies

WA RGA LUST: Recovered Government Archive Leaking Underground Storage Tank

The EDR Recovered Government Archive Leaking Underground Storage Tank database provides a list of LUST incidents derived from historical databases and includes many records that no longer appear in current government lists. Compiled from Records formerly available from the Department of Ecology in Washington.

Date of Government Version: N/A
Date Data Arrived at EDR: 07/01/2013
Date Made Active in Reports: 12/24/2013
Number of Days to Update: 176

Source: Department of Ecology
Telephone: N/A
Last EDR Contact: 06/01/2012
Next Scheduled EDR Contact: N/A
Data Release Frequency: Varies

GOVERNMENT RECORDS SEARCHED / DATA CURRENCY TRACKING

OR RGA LUST: Recovered Government Archive Leaking Underground Storage Tank

The EDR Recovered Government Archive Leaking Underground Storage Tank database provides a list of LUST incidents derived from historical databases and includes many records that no longer appear in current government lists. Compiled from Records formerly available from the Department of Environmental Quality in Oregon.

Date of Government Version: N/A

Date Data Arrived at EDR: 07/01/2013

Date Made Active in Reports: 12/27/2013

Number of Days to Update: 179

Source: Department of Environmental Quality

Telephone: N/A

Last EDR Contact: 06/01/2012

Next Scheduled EDR Contact: N/A

Data Release Frequency: Varies

COUNTY RECORDS

KING COUNTY:

WA LF KING: Abandoned Landfill Study in King County

The King County Abandoned Landfill Survey was conducted from October through December 1984 by the Health Department's Environmental Health Division at the request of the King County Council. The primary objective of the survey was to determine if any public health problems existed at the predetermined 24 sites.

Date of Government Version: 04/30/1985

Date Data Arrived at EDR: 11/07/1994

Date Made Active in Reports: N/A

Number of Days to Update: 0

Source: Seattle-King County Department of Public Health

Telephone: 206-296-4785

Last EDR Contact: 10/21/1994

Next Scheduled EDR Contact: N/A

Data Release Frequency: No Update Planned

SEATTLE COUNTY:

WA LF SEATTLE CITY: Abandoned Landfill Study in the City of Seattle

The Seattle Abandoned Landfill Survey was conducted in June and July of 1984 by the Health Department's Environmental Health Division at the request of the Mayor's Office. The primary objective of the survey was to determine if any public health problems existed at the predetermined 12 sites.

Date of Government Version: 07/30/1984

Date Data Arrived at EDR: 11/07/1994

Date Made Active in Reports: N/A

Number of Days to Update: 0

Source: Seattle - King County Department of Public Health

Telephone: 206-296-4785

Last EDR Contact: 10/21/1994

Next Scheduled EDR Contact: N/A

Data Release Frequency: No Update Planned

SEATTLE/KING COUNTY:

WA LF SEATTLE/KING: Seattle - King County Abandoned Landfill Toxicity / Hazard Assessment Project

This report presents the Seattle-King County Health Department's follow-up investigation of two city owned and four county owned abandoned landfills which was conducted from February to December 1986.

Date of Government Version: 12/31/1986

Date Data Arrived at EDR: 08/18/1995

Date Made Active in Reports: 09/20/1995

Number of Days to Update: 33

Source: Department of Public Health

Telephone: 206-296-4785

Last EDR Contact: 08/14/1995

Next Scheduled EDR Contact: N/A

Data Release Frequency: No Update Planned

SNOHOMISH COUNTY:

WA LF SNOHOMISH: Solid Waste Sites of Record at Snohomish Health District

Solid waste disposal and/or utilization sites in Snohomish County.

GOVERNMENT RECORDS SEARCHED / DATA CURRENCY TRACKING

Date of Government Version: 09/23/2019
Date Data Arrived at EDR: 09/25/2019
Date Made Active in Reports: 10/24/2019
Number of Days to Update: 29

Source: Snohomish Health District
Telephone: 206-339-5250
Last EDR Contact: 09/16/2019
Next Scheduled EDR Contact: 12/30/2019
Data Release Frequency: No Update Planned

TACOMA/PIERCE COUNTY:

WA LF TACOMA/PIERCE: Closed Landfill Survey

Following numerous requests for information about closed dumpsites and landfills in Pierce County, the Tacoma-Pierce County Health Department decided to conduct a study on the matter. The aim of the study was to evaluate public health risks associated with the closed dumpsites and landfills, and to determine the need, if any, for further investigations of a more detailed nature. The sites represent all of the known dumpsites and landfills closed after 1950.

Date of Government Version: 09/01/2002
Date Data Arrived at EDR: 03/24/2003
Date Made Active in Reports: 05/14/2003
Number of Days to Update: 51

Source: Tacoma-Pierce County Health Department
Telephone: 206-591-6500
Last EDR Contact: 03/19/2003
Next Scheduled EDR Contact: N/A
Data Release Frequency: No Update Planned

OTHER DATABASE(S)

Depending on the geographic area covered by this report, the data provided in these specialty databases may or may not be complete. For example, the existence of wetlands information data in a specific report does not mean that all wetlands in the area covered by the report are included. Moreover, the absence of any reported wetlands information does not necessarily mean that wetlands do not exist in the area covered by the report.

CT MANIFEST: Hazardous Waste Manifest Data

Facility and manifest data. Manifest is a document that lists and tracks hazardous waste from the generator through transporters to a tsd facility.

Date of Government Version: 05/14/2019
Date Data Arrived at EDR: 05/14/2019
Date Made Active in Reports: 08/05/2019
Number of Days to Update: 83

Source: Department of Energy & Environmental Protection
Telephone: 860-424-3375
Last EDR Contact: 08/07/2019
Next Scheduled EDR Contact: 11/25/2019
Data Release Frequency: No Update Planned

NY MANIFEST: Facility and Manifest Data

Manifest is a document that lists and tracks hazardous waste from the generator through transporters to a TSD facility.

Date of Government Version: 01/01/2019
Date Data Arrived at EDR: 05/01/2019
Date Made Active in Reports: 06/21/2019
Number of Days to Update: 51

Source: Department of Environmental Conservation
Telephone: 518-402-8651
Last EDR Contact: 10/29/2019
Next Scheduled EDR Contact: 02/10/2020
Data Release Frequency: Quarterly

PA MANIFEST: Manifest Information

Hazardous waste manifest information.

Date of Government Version: 06/30/2018
Date Data Arrived at EDR: 07/19/2019
Date Made Active in Reports: 09/10/2019
Number of Days to Update: 53

Source: Department of Environmental Protection
Telephone: 717-783-8990
Last EDR Contact: 10/09/2019
Next Scheduled EDR Contact: 12/07/2020
Data Release Frequency: Annually

GOVERNMENT RECORDS SEARCHED / DATA CURRENCY TRACKING

WI MANIFEST: Manifest Information

Hazardous waste manifest information.

Date of Government Version: 05/31/2018
Date Data Arrived at EDR: 06/19/2019
Date Made Active in Reports: 09/03/2019
Number of Days to Update: 76

Source: Department of Natural Resources
Telephone: N/A
Last EDR Contact: 09/06/2019
Next Scheduled EDR Contact: 12/23/2019
Data Release Frequency: Annually

Oil/Gas Pipelines

Source: Endeavor Business Media

Petroleum Bundle (Crude Oil, Refined Products, Petrochemicals, Gas Liquids (LPG/NGL), and Specialty Gases (Miscellaneous)) N = Natural Gas Bundle (Natural Gas, Gas Liquids (LPG/NGL), and Specialty Gases (Miscellaneous)). This map includes information copyrighted by Endeavor Business Media. This information is provided on a best effort basis and Endeavor Business Media does not guarantee its accuracy nor warrant its fitness for any particular purpose. Such information has been reprinted with the permission of Endeavor Business Media.

Electric Power Transmission Line Data

Source: Endeavor Business Media

This map includes information copyrighted by Endeavor Business Media. This information is provided on a best effort basis and Endeavor Business Media does not guarantee its accuracy nor warrant its fitness for any particular purpose. Such information has been reprinted with the permission of Endeavor Business Media.

Sensitive Receptors: There are individuals deemed sensitive receptors due to their fragile immune systems and special sensitivity to environmental discharges. These sensitive receptors typically include the elderly, the sick, and children. While the location of all sensitive receptors cannot be determined, EDR indicates those buildings and facilities - schools, daycares, hospitals, medical centers, and nursing homes - where individuals who are sensitive receptors are likely to be located.

AHA Hospitals:

Source: American Hospital Association, Inc.
Telephone: 312-280-5991

The database includes a listing of hospitals based on the American Hospital Association's annual survey of hospitals.

Medical Centers: Provider of Services Listing

Source: Centers for Medicare & Medicaid Services
Telephone: 410-786-3000

A listing of hospitals with Medicare provider number, produced by Centers of Medicare & Medicaid Services, a federal agency within the U.S. Department of Health and Human Services.

Nursing Homes

Source: National Institutes of Health
Telephone: 301-594-6248

Information on Medicare and Medicaid certified nursing homes in the United States.

Public Schools

Source: National Center for Education Statistics
Telephone: 202-502-7300

The National Center for Education Statistics' primary database on elementary and secondary public education in the United States. It is a comprehensive, annual, national statistical database of all public elementary and secondary schools and school districts, which contains data that are comparable across all states.

Private Schools

Source: National Center for Education Statistics
Telephone: 202-502-7300

The National Center for Education Statistics' primary database on private school locations in the United States.

Daycare Centers: Daycare Center Listing

Source: Department of Social & Health Services
Telephone: 253-383-1735

Flood Zone Data: This data was obtained from the Federal Emergency Management Agency (FEMA). It depicts 100-year and 500-year flood zones as defined by FEMA. It includes the National Flood Hazard Layer (NFHL) which incorporates Flood Insurance Rate Map (FIRM) data and Q3 data from FEMA in areas not covered by NFHL.

Source: FEMA
Telephone: 877-336-2627
Date of Government Version: 2003, 2015

GOVERNMENT RECORDS SEARCHED / DATA CURRENCY TRACKING

NWI: National Wetlands Inventory. This data, available in select counties across the country, was obtained by EDR in 2002, 2005 and 2010 from the U.S. Fish and Wildlife Service.

State Wetlands Data: Wetland Inventory
Source: Department of Ecology
Telephone: 360-407-6121

Current USGS 7.5 Minute Topographic Map
Source: U.S. Geological Survey

STREET AND ADDRESS INFORMATION

© 2015 TomTom North America, Inc. All rights reserved. This material is proprietary and the subject of copyright protection and other intellectual property rights owned by or licensed to Tele Atlas North America, Inc. The use of this material is subject to the terms of a license agreement. You will be held liable for any unauthorized copying or disclosure of this material.

GEOCHECK[®] - PHYSICAL SETTING SOURCE ADDENDUM

TARGET PROPERTY ADDRESS

1625 MAIN ST
1625 MAIN ST
WASHOUGAL, WA 98671

TARGET PROPERTY COORDINATES

Latitude (North): 45.578877 - 45° 34' 43.96"
Longitude (West): 122.35451 - 122° 21' 16.24"
Universal Transverse Mercator: Zone 10
UTM X (Meters): 550361.1
UTM Y (Meters): 5047244.5

USGS TOPOGRAPHIC MAP

Target Property Map: 5992255 WASHOUGAL, WA
Version Date: 2013

West Map: 5992265 CAMAS, WA
Version Date: 2013

EDR's GeoCheck Physical Setting Source Addendum is provided to assist the environmental professional in forming an opinion about the impact of potential contaminant migration.

Assessment of the impact of contaminant migration generally has two principle investigative components:

1. Groundwater flow direction, and
2. Groundwater flow velocity.

Groundwater flow direction may be impacted by surface topography, hydrology, hydrogeology, characteristics of the soil, and nearby wells. Groundwater flow velocity is generally impacted by the nature of the geologic strata.

GEOCHECK® - PHYSICAL SETTING SOURCE SUMMARY

GROUNDWATER FLOW DIRECTION INFORMATION

Groundwater flow direction for a particular site is best determined by a qualified environmental professional using site-specific well data. If such data is not reasonably ascertainable, it may be necessary to rely on other sources of information, such as surface topographic information, hydrologic information, hydrogeologic data collected on nearby properties, and regional groundwater flow information (from deep aquifers).

TOPOGRAPHIC INFORMATION

Surface topography may be indicative of the direction of surficial groundwater flow. This information can be used to assist the environmental professional in forming an opinion about the impact of nearby contaminated properties or, should contamination exist on the target property, what downgradient sites might be impacted.

TARGET PROPERTY TOPOGRAPHY

General Topographic Gradient: General South

Source: Topography has been determined from the USGS 7.5' Digital Elevation Model and should be evaluated on a relative (not an absolute) basis. Relative elevation information between sites of close proximity should be field verified.

GEOCHECK® - PHYSICAL SETTING SOURCE SUMMARY

HYDROLOGIC INFORMATION

Surface water can act as a hydrologic barrier to groundwater flow. Such hydrologic information can be used to assist the environmental professional in forming an opinion about the impact of nearby contaminated properties or, should contamination exist on the target property, what downgradient sites might be impacted.

Refer to the Physical Setting Source Map following this summary for hydrologic information (major waterways and bodies of water).

FEMA FLOOD ZONE

<u>Flood Plain Panel at Target Property</u>	<u>FEMA Source Type</u>
53011C0553D	FEMA FIRM Flood data
<u>Additional Panels in search area:</u>	<u>FEMA Source Type</u>
53011C0554D	FEMA FIRM Flood data
53011C0534D	FEMA FIRM Flood data

NATIONAL WETLAND INVENTORY

<u>NWI Quad at Target Property</u>	<u>NWI Electronic Data Coverage</u>
WASHOUGAL	YES - refer to the Overview Map and Detail Map

HYDROGEOLOGIC INFORMATION

Hydrogeologic information obtained by installation of wells on a specific site can often be an indicator of groundwater flow direction in the immediate area. Such hydrogeologic information can be used to assist the environmental professional in forming an opinion about the impact of nearby contaminated properties or, should contamination exist on the target property, what downgradient sites might be impacted.

Site-Specific Hydrogeological Data*:

Search Radius:	1.25 miles
Status:	Not found

AQUIFLOW®

Search Radius: 1.000 Mile.

EDR has developed the AQUIFLOW Information System to provide data on the general direction of groundwater flow at specific points. EDR has reviewed reports submitted by environmental professionals to regulatory authorities at select sites and has extracted the date of the report, groundwater flow direction as determined hydrogeologically, and the depth to water table.

<u>MAP ID</u>	<u>LOCATION FROM TP</u>	<u>GENERAL DIRECTION GROUNDWATER FLOW</u>
1	1/8 - 1/4 Mile NW	Not Reported
1G	1/8 - 1/4 Mile NW	Not Reported

For additional site information, refer to Physical Setting Source Map Findings.

GEOCHECK® - PHYSICAL SETTING SOURCE SUMMARY

GROUNDWATER FLOW VELOCITY INFORMATION

Groundwater flow velocity information for a particular site is best determined by a qualified environmental professional using site specific geologic and soil strata data. If such data are not reasonably ascertainable, it may be necessary to rely on other sources of information, including geologic age identification, rock stratigraphic unit and soil characteristics data collected on nearby properties and regional soil information. In general, contaminant plumes move more quickly through sandy-gravelly types of soils than silty-clayey types of soils.

GEOLOGIC INFORMATION IN GENERAL AREA OF TARGET PROPERTY

Geologic information can be used by the environmental professional in forming an opinion about the relative speed at which contaminant migration may be occurring.

ROCK STRATIGRAPHIC UNIT

Era:	Cenozoic
System:	Quaternary
Series:	Quaternary
Code:	Q (<i>decoded above as Era, System & Series</i>)

GEOLOGIC AGE IDENTIFICATION

Category: Stratified Sequence

Geologic Age and Rock Stratigraphic Unit Source: P.G. Schruben, R.E. Arndt and W.J. Bawiec, Geology of the Conterminous U.S. at 1:2,500,000 Scale - a digital representation of the 1974 P.B. King and H.M. Beikman Map, USGS Digital Data Series DDS - 11 (1994).

SSURGO SOIL MAP - 5858396.2s

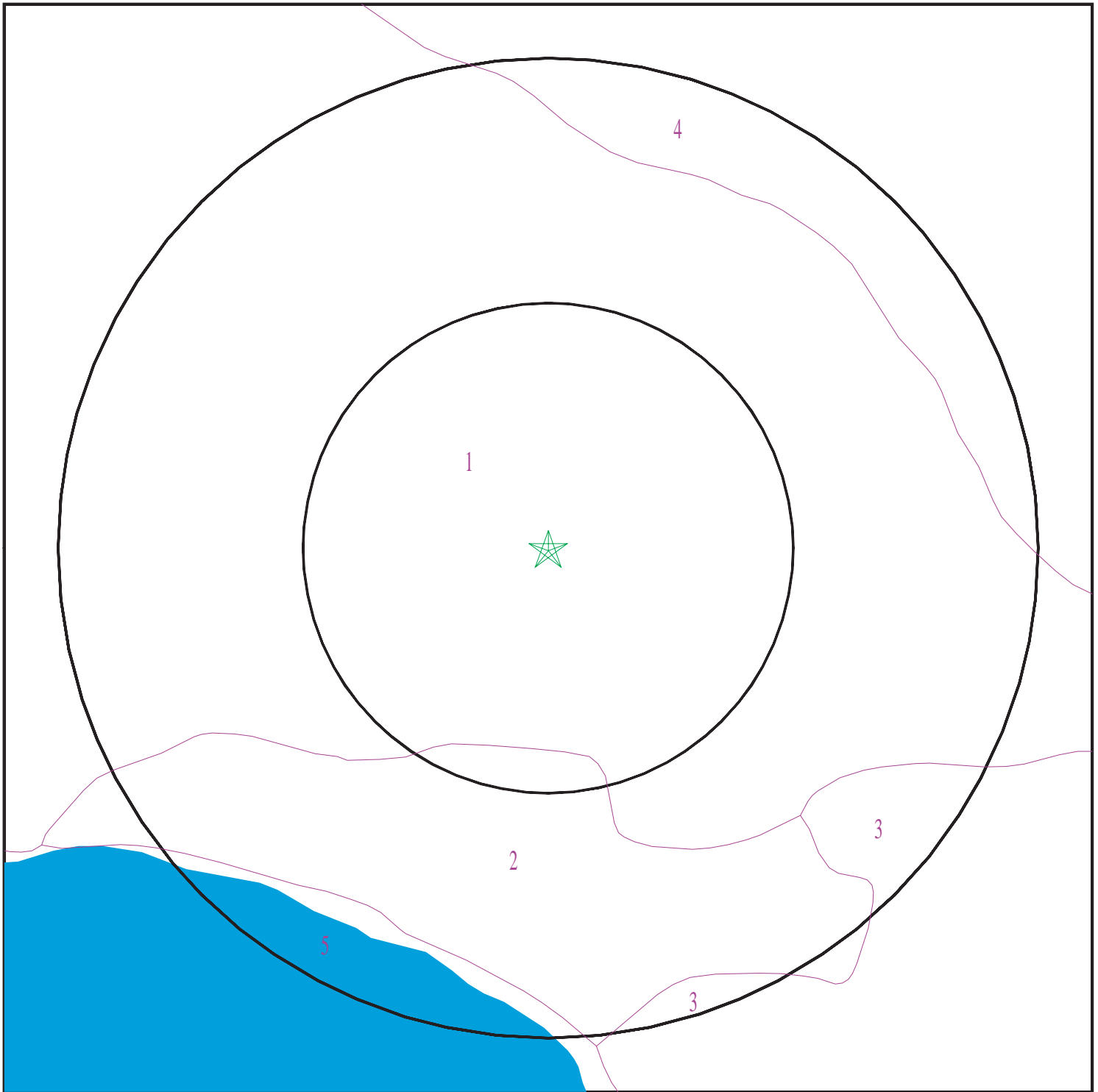

- ★ Target Property
- ∩ SSURGO Soil
- ∩ Water



SITE NAME: 1625 Main St
ADDRESS: 1625 Main St
Washougal WA 98671
LAT/LONG: 45.578877 / 122.35451

CLIENT: PBS Engineering & Env.
CONTACT: Claudia Byes-Lund
INQUIRY #: 5858396.2s
DATE: November 05, 2019 8:53 pm

GEOCHECK® - PHYSICAL SETTING SOURCE SUMMARY

DOMINANT SOIL COMPOSITION IN GENERAL AREA OF TARGET PROPERTY

The U.S. Department of Agriculture's (USDA) Soil Conservation Service (SCS) leads the National Cooperative Soil Survey (NCSS) and is responsible for collecting, storing, maintaining and distributing soil survey information for privately owned lands in the United States. A soil map in a soil survey is a representation of soil patterns in a landscape. The following information is based on Soil Conservation Service SSURGO data.

Soil Map ID: 1

Soil Component Name: Hillsboro

Soil Surface Texture: silt loam

Hydrologic Group: Class B - Moderate infiltration rates. Deep and moderately deep, moderately well and well drained soils with moderately coarse textures.

Soil Drainage Class: Well drained

Hydric Status: Not hydric

Corrosion Potential - Uncoated Steel: High

Depth to Bedrock Min: > 0 inches

Depth to Watertable Min: > 0 inches

Soil Layer Information							
Layer	Boundary		Soil Texture Class	Classification		Saturated hydraulic conductivity micro m/sec	Soil Reaction (pH)
	Upper	Lower		AASHTO Group	Unified Soil		
1	0 inches	7 inches	silt loam	Silt-Clay Materials (more than 35 pct. passing No. 200), Silty Soils.	FINE-GRAINED SOILS, Silts and Clays (liquid limit less than 50%), silt.	Max: 14 Min: 4	Max: 6 Min: 5.1
2	7 inches	16 inches	silt loam	Silt-Clay Materials (more than 35 pct. passing No. 200), Silty Soils.	FINE-GRAINED SOILS, Silts and Clays (liquid limit less than 50%), silt.	Max: 14 Min: 4	Max: 6 Min: 5.1
3	16 inches	55 inches	silt loam	Silt-Clay Materials (more than 35 pct. passing No. 200), Silty Soils.	FINE-GRAINED SOILS, Silts and Clays (liquid limit less than 50%), silt.	Max: 14 Min: 4	Max: 6 Min: 5.1

GEOCHECK® - PHYSICAL SETTING SOURCE SUMMARY

Soil Layer Information							
Layer	Boundary		Soil Texture Class	Classification		Saturated hydraulic conductivity micro m/sec	Soil Reaction (pH)
	Upper	Lower		AASHTO Group	Unified Soil		
4	55 inches	59 inches	silt loam	Silt-Clay Materials (more than 35 pct. passing No. 200), Silty Soils.	FINE-GRAINED SOILS, Silts and Clays (liquid limit less than 50%), silt.	Max: 14 Min: 4	Max: 6 Min: 5.1

Soil Map ID: 2

Soil Component Name: Sauvie

Soil Surface Texture: silty clay loam

Hydrologic Group: Class B - Moderate infiltration rates. Deep and moderately deep, moderately well and well drained soils with moderately coarse textures.

Soil Drainage Class: Somewhat poorly drained

Hydric Status: Not hydric

Corrosion Potential - Uncoated Steel: Moderate

Depth to Bedrock Min: > 0 inches

Depth to Watertable Min: > 0 inches

Soil Layer Information							
Layer	Boundary		Soil Texture Class	Classification		Saturated hydraulic conductivity micro m/sec	Soil Reaction (pH)
	Upper	Lower		AASHTO Group	Unified Soil		
1	0 inches	14 inches	silty clay loam	Silt-Clay Materials (more than 35 pct. passing No. 200), Silty Soils.	FINE-GRAINED SOILS, Silts and Clays (liquid limit less than 50%), silt.	Max: 42 Min: 14	Max: 7.3 Min: 6.1
2	14 inches	35 inches	silty clay loam	Silt-Clay Materials (more than 35 pct. passing No. 200), Silty Soils.	FINE-GRAINED SOILS, Silts and Clays (liquid limit less than 50%), silt.	Max: 42 Min: 14	Max: 7.3 Min: 6.1

GEOCHECK® - PHYSICAL SETTING SOURCE SUMMARY

Soil Layer Information							
Layer	Boundary		Soil Texture Class	Classification		Saturated hydraulic conductivity micro m/sec	Soil Reaction (pH)
	Upper	Lower		AASHTO Group	Unified Soil		
3	35 inches	59 inches	stratified sandy loam to silt loam	Silt-Clay Materials (more than 35 pct. passing No. 200), Silty Soils.	FINE-GRAINED SOILS, Silts and Clays (liquid limit less than 50%), silt.	Max: 42 Min: 14	Max: 7.3 Min: 6.1

Soil Map ID: 3

Soil Component Name: Sauvie

Soil Surface Texture: silt loam

Hydrologic Group: Class D - Very slow infiltration rates. Soils are clayey, have a high water table, or are shallow to an impervious layer.

Soil Drainage Class: Somewhat poorly drained

Hydric Status: All hydric

Corrosion Potential - Uncoated Steel: Moderate

Depth to Bedrock Min: > 0 inches

Depth to Watertable Min: > 15 inches

Soil Layer Information							
Layer	Boundary		Soil Texture Class	Classification		Saturated hydraulic conductivity micro m/sec	Soil Reaction (pH)
	Upper	Lower		AASHTO Group	Unified Soil		
1	0 inches	14 inches	silt loam	Silt-Clay Materials (more than 35 pct. passing No. 200), Silty Soils.	FINE-GRAINED SOILS, Silts and Clays (liquid limit less than 50%), silt.	Max: 42 Min: 14	Max: 7.3 Min: 6.1
2	14 inches	35 inches	silty clay loam	Silt-Clay Materials (more than 35 pct. passing No. 200), Silty Soils.	FINE-GRAINED SOILS, Silts and Clays (liquid limit less than 50%), silt.	Max: 42 Min: 14	Max: 7.3 Min: 6.1

GEOCHECK® - PHYSICAL SETTING SOURCE SUMMARY

Soil Layer Information							
Layer	Boundary		Soil Texture Class	Classification		Saturated hydraulic conductivity micro m/sec	Soil Reaction (pH)
	Upper	Lower		AASHTO Group	Unified Soil		
3	35 inches	59 inches	stratified sandy loam to silt loam	Silt-Clay Materials (more than 35 pct. passing No. 200), Silty Soils.	FINE-GRAINED SOILS, Silts and Clays (liquid limit less than 50%), silt.	Max: 42 Min: 14	Max: 7.3 Min: 6.1

Soil Map ID: 4

Soil Component Name: Hillsboro

Soil Surface Texture: bouldery silt loam

Hydrologic Group: Class B - Moderate infiltration rates. Deep and moderately deep, moderately well and well drained soils with moderately coarse textures.

Soil Drainage Class: Well drained

Hydric Status: Not hydric

Corrosion Potential - Uncoated Steel: High

Depth to Bedrock Min: > 0 inches

Depth to Watertable Min: > 0 inches

Soil Layer Information							
Layer	Boundary		Soil Texture Class	Classification		Saturated hydraulic conductivity micro m/sec	Soil Reaction (pH)
	Upper	Lower		AASHTO Group	Unified Soil		
1	0 inches	7 inches	bouldery silt loam	Silt-Clay Materials (more than 35 pct. passing No. 200), Silty Soils.	FINE-GRAINED SOILS, Silts and Clays (liquid limit less than 50%), silt.	Max: 14 Min: 4	Max: 6 Min: 5.1
2	7 inches	16 inches	silt loam	Silt-Clay Materials (more than 35 pct. passing No. 200), Silty Soils.	FINE-GRAINED SOILS, Silts and Clays (liquid limit less than 50%), silt.	Max: 14 Min: 4	Max: 6 Min: 5.1

GEOCHECK® - PHYSICAL SETTING SOURCE SUMMARY

Soil Layer Information							
Layer	Boundary		Soil Texture Class	Classification		Saturated hydraulic conductivity micro m/sec	Soil Reaction (pH)
	Upper	Lower		AASHTO Group	Unified Soil		
3	16 inches	55 inches	silt loam	Silt-Clay Materials (more than 35 pct. passing No. 200), Silty Soils.	FINE-GRAINED SOILS, Silts and Clays (liquid limit less than 50%), silt.	Max: 14 Min: 4	Max: 6 Min: 5.1
4	55 inches	59 inches	silt loam	Silt-Clay Materials (more than 35 pct. passing No. 200), Silty Soils.	FINE-GRAINED SOILS, Silts and Clays (liquid limit less than 50%), silt.	Max: 14 Min: 4	Max: 6 Min: 5.1

Soil Map ID: 5

Soil Component Name: Water

Soil Surface Texture: bouldery silt loam

Hydrologic Group: Class B - Moderate infiltration rates. Deep and moderately deep, moderately well and well drained soils with moderately coarse textures.

Soil Drainage Class:
Hydric Status: All hydric

Corrosion Potential - Uncoated Steel: Not Reported

Depth to Bedrock Min: > 0 inches

Depth to Watertable Min: > 0 inches

No Layer Information available.

LOCAL / REGIONAL WATER AGENCY RECORDS

EDR Local/Regional Water Agency records provide water well information to assist the environmental professional in assessing sources that may impact ground water flow direction, and in forming an opinion about the impact of contaminant migration on nearby drinking water wells.

GEOCHECK® - PHYSICAL SETTING SOURCE SUMMARY

WELL SEARCH DISTANCE INFORMATION

<u>DATABASE</u>	<u>SEARCH DISTANCE (miles)</u>
Federal USGS	1.000
Federal FRDS PWS	Nearest PWS within 1 mile
State Database	1.000

FEDERAL USGS WELL INFORMATION

<u>MAP ID</u>	<u>WELL ID</u>	<u>LOCATION FROM TP</u>
39	USGS40001207175	1/4 - 1/2 Mile SE
C49	USGS40001207245	1/2 - 1 Mile NNW
C56	USGS40001207249	1/2 - 1 Mile NNW
58	USGS40001207254	1/2 - 1 Mile NNE
59	USGS40001207248	1/2 - 1 Mile NNE
E60	USGS40001207242	1/2 - 1 Mile NE
E73	USGS40001207247	1/2 - 1 Mile NE
G75	USGS40001207206	1/2 - 1 Mile ENE
G77	USGS40001207214	1/2 - 1 Mile ENE
G78	USGS40001207205	1/2 - 1 Mile ENE
G89	USGS40001207213	1/2 - 1 Mile ENE
G90	USGS40001207204	1/2 - 1 Mile ENE
91	USGS40001207258	1/2 - 1 Mile NW
I92	USGS40001207268	1/2 - 1 Mile North
I93	USGS40001207270	1/2 - 1 Mile North
I133	USGS40001207274	1/2 - 1 Mile North
137	USGS40001207255	1/2 - 1 Mile NW
L152	USGS40001207267	1/2 - 1 Mile NNE
L158	USGS40001207269	1/2 - 1 Mile NNE
L159	USGS40001207273	1/2 - 1 Mile NNE
R170	USGS40001207282	1/2 - 1 Mile NNW
201	USGS40001207281	1/2 - 1 Mile NNE
386	USGS40001207266	1/2 - 1 Mile NE

FEDERAL FRDS PUBLIC WATER SUPPLY SYSTEM INFORMATION

<u>MAP ID</u>	<u>WELL ID</u>	<u>LOCATION FROM TP</u>
2	WA5302968	1/4 - 1/2 Mile NNE

Note: PWS System location is not always the same as well location.

STATE DATABASE WELL INFORMATION

<u>MAP ID</u>	<u>WELL ID</u>	<u>LOCATION FROM TP</u>
A3	WALOG1000575548	1/4 - 1/2 Mile NNE
A4	WALOG1000575549	1/4 - 1/2 Mile NNE
A5	WALOG1000575546	1/4 - 1/2 Mile NNE

GEOCHECK® - PHYSICAL SETTING SOURCE SUMMARY

STATE DATABASE WELL INFORMATION

MAP ID	WELL ID	LOCATION FROM TP
A6	WALOG1000575547	1/4 - 1/2 Mile NNE
A7	WALOG1000575550	1/4 - 1/2 Mile NNE
A8	WALOG1000575553	1/4 - 1/2 Mile NNE
A9	WALOG1000575554	1/4 - 1/2 Mile NNE
A10	WALOG1000575551	1/4 - 1/2 Mile NNE
A11	WALOG1000575552	1/4 - 1/2 Mile NNE
A12	WALOG1000191103	1/4 - 1/2 Mile NNE
A13	WALOG1000191104	1/4 - 1/2 Mile NNE
A14	WALOG1000191074	1/4 - 1/2 Mile NNE
A15	WALOG1000191094	1/4 - 1/2 Mile NNE
A16	WALOG1000575541	1/4 - 1/2 Mile NNE
A17	WALOG1000575544	1/4 - 1/2 Mile NNE
A18	WALOG1000575545	1/4 - 1/2 Mile NNE
A19	WALOG1000575542	1/4 - 1/2 Mile NNE
A20	WALOG1000575543	1/4 - 1/2 Mile NNE
A21	WALOG1000575555	1/4 - 1/2 Mile NNE
A22	WALOG1000603010	1/4 - 1/2 Mile NNE
A23	WALOG1000603066	1/4 - 1/2 Mile NNE
A24	WALOG1000603008	1/4 - 1/2 Mile NNE
A25	WALOG1000603009	1/4 - 1/2 Mile NNE
A26	WALOG1000603522	1/4 - 1/2 Mile NNE
A27	WALOG1000612211	1/4 - 1/2 Mile NNE
A28	WALOG1000603067	1/4 - 1/2 Mile NNE
A29	WALOG1000603521	1/4 - 1/2 Mile NNE
A30	WALOG1000603007	1/4 - 1/2 Mile NNE
A31	WALOG1000603001	1/4 - 1/2 Mile NNE
A32	WALOG1000603002	1/4 - 1/2 Mile NNE
A33	WALOG1000575556	1/4 - 1/2 Mile NNE
A34	WALOG1000603000	1/4 - 1/2 Mile NNE
A35	WALOG1000603005	1/4 - 1/2 Mile NNE
A36	WALOG1000603006	1/4 - 1/2 Mile NNE
A37	WALOG1000603003	1/4 - 1/2 Mile NNE
A38	WALOG1000603004	1/4 - 1/2 Mile NNE
B40	WALOG1000798656	1/2 - 1 Mile South
B41	WALOG1000716016	1/2 - 1 Mile South
B42	WALOG1000728111	1/2 - 1 Mile South
B43	WALOG1000191319	1/2 - 1 Mile South
B44	WALOG1000715997	1/2 - 1 Mile South
B45	WALOG1000798647	1/2 - 1 Mile South
B46	WALOG1000798653	1/2 - 1 Mile South
B47	WALOG1000728115	1/2 - 1 Mile South
B48	WALOG1000798644	1/2 - 1 Mile South
D50	WALOG1000810700	1/2 - 1 Mile ENE
D51	WALOG1000810693	1/2 - 1 Mile ENE
D52	WALOG1000810692	1/2 - 1 Mile ENE
D53	WALOG1000816859	1/2 - 1 Mile ENE
D54	WALOG1000816845	1/2 - 1 Mile ENE
D55	WALOG1000810703	1/2 - 1 Mile ENE
57	WALOG1000191269	1/2 - 1 Mile SSE
F61	WALOG1000191083	1/2 - 1 Mile NNE
F62	WALOG1000191085	1/2 - 1 Mile NNE
F63	WALOG1000191084	1/2 - 1 Mile NNE

GEOCHECK® - PHYSICAL SETTING SOURCE SUMMARY

STATE DATABASE WELL INFORMATION

MAP ID	WELL ID	LOCATION FROM TP
F64	WALOG1000191082	1/2 - 1 Mile NNE
F65	WALOG1000191078	1/2 - 1 Mile NNE
F66	WALOG1000191079	1/2 - 1 Mile NNE
F67	WALOG1000191081	1/2 - 1 Mile NNE
F68	WALOG1000285651	1/2 - 1 Mile NNE
F69	WALOG1000344733	1/2 - 1 Mile NNE
F70	WALOG1000265884	1/2 - 1 Mile NNE
F71	WALOG1000191086	1/2 - 1 Mile NNE
F72	WALOG1000191121	1/2 - 1 Mile NNE
74	WA1100000027655	1/2 - 1 Mile NNE
G76	WA1100000027650	1/2 - 1 Mile ENE
H79	WALOG1000582354	1/2 - 1 Mile SE
H80	WALOG1000582355	1/2 - 1 Mile SE
H81	WALOG1000582353	1/2 - 1 Mile SE
H82	WALOG1000191313	1/2 - 1 Mile SE
H83	WALOG1000582352	1/2 - 1 Mile SE
H84	WALOG1000582362	1/2 - 1 Mile SE
H85	WALOG1000582363	1/2 - 1 Mile SE
H86	WALOG1000582360	1/2 - 1 Mile SE
H87	WALOG1000582356	1/2 - 1 Mile SE
H88	WALOG1000582358	1/2 - 1 Mile SE
J94	WALOG1000382261	1/2 - 1 Mile North
J95	WALOG1000382265	1/2 - 1 Mile North
J96	WALOG1000382259	1/2 - 1 Mile North
J97	WALOG1000382260	1/2 - 1 Mile North
J98	WALOG1000382266	1/2 - 1 Mile North
J99	WALOG1000382269	1/2 - 1 Mile North
J100	WALOG1000382270	1/2 - 1 Mile North
J101	WALOG1000382267	1/2 - 1 Mile North
J102	WALOG1000382268	1/2 - 1 Mile North
J103	WALOG1000382258	1/2 - 1 Mile North
J104	WALOG1000328877	1/2 - 1 Mile North
J105	WALOG1000328878	1/2 - 1 Mile North
J106	WALOG1000328875	1/2 - 1 Mile North
J107	WALOG1000328876	1/2 - 1 Mile North
J108	WALOG1000332200	1/2 - 1 Mile North
J109	WALOG1000382256	1/2 - 1 Mile North
J110	WALOG1000382257	1/2 - 1 Mile North
J111	WALOG1000332201	1/2 - 1 Mile North
J112	WALOG1000382255	1/2 - 1 Mile North
J113	WALOG1000382271	1/2 - 1 Mile North
J114	WALOG1000649624	1/2 - 1 Mile North
J115	WALOG1000649597	1/2 - 1 Mile North
J116	WALOG1000649581	1/2 - 1 Mile North
J117	WALOG1000649635	1/2 - 1 Mile North
J118	WALOG1000649646	1/2 - 1 Mile North
J119	WALOG1000649643	1/2 - 1 Mile North
J120	WALOG1000649639	1/2 - 1 Mile North
J121	WALOG1000521583	1/2 - 1 Mile North
J122	WALOG1000521582	1/2 - 1 Mile North
J123	WALOG1000521581	1/2 - 1 Mile North
J124	WALOG1000544034	1/2 - 1 Mile North

GEOCHECK® - PHYSICAL SETTING SOURCE SUMMARY

STATE DATABASE WELL INFORMATION

MAP ID	WELL ID	LOCATION FROM TP
J125	WALOG1000649579	1/2 - 1 Mile North
J126	WALOG1000544036	1/2 - 1 Mile North
J127	WALOG1000544035	1/2 - 1 Mile North
K128	WALOG1000191109	1/2 - 1 Mile NE
K129	WALOG1000191101	1/2 - 1 Mile NE
K130	WALOG1000191088	1/2 - 1 Mile NE
K131	WALOG1000347100	1/2 - 1 Mile NE
K132	WALOG1000191114	1/2 - 1 Mile NE
L134	WALOG1000191116	1/2 - 1 Mile NNE
L135	WALOG1000191115	1/2 - 1 Mile NNE
L136	WALOG1000191113	1/2 - 1 Mile NNE
M138	WALOG1000419852	1/2 - 1 Mile NNW
M139	WALOG1000419853	1/2 - 1 Mile NNW
M140	WALOG1000419854	1/2 - 1 Mile NNW
M141	WALOG1000349150	1/2 - 1 Mile NNW
M142	WALOG1000419850	1/2 - 1 Mile NNW
M143	WALOG1000419851	1/2 - 1 Mile NNW
M144	WALOG1000419855	1/2 - 1 Mile NNW
N145	WALOG1000313205	1/2 - 1 Mile NNE
N146	WALOG1000360086	1/2 - 1 Mile NNE
N147	WALOG1000191075	1/2 - 1 Mile NNE
N148	WALOG1000191076	1/2 - 1 Mile NNE
N149	WALOG1000191077	1/2 - 1 Mile NNE
N150	WALOG1000361542	1/2 - 1 Mile NNE
N151	WA1100000019351	1/2 - 1 Mile NNE
153	WA1100000008960	1/2 - 1 Mile NE
O154	WALOG1000228818	1/2 - 1 Mile SSE
O155	WALOG1000191270	1/2 - 1 Mile SSE
O156	WALOG1000228820	1/2 - 1 Mile SSE
O157	WALOG1000228819	1/2 - 1 Mile SSE
P160	WALOG1000191073	1/2 - 1 Mile NNE
P161	WALOG1000191092	1/2 - 1 Mile NNE
P162	WALOG1000191105	1/2 - 1 Mile NNE
P163	WALOG1000191089	1/2 - 1 Mile NNE
P164	WALOG1000191090	1/2 - 1 Mile NNE
P165	WALOG1000191107	1/2 - 1 Mile NNE
Q166	WALOG1000343147	1/2 - 1 Mile North
Q167	WALOG1000343148	1/2 - 1 Mile North
Q168	WALOG1000191065	1/2 - 1 Mile North
Q169	WALOG1000336235	1/2 - 1 Mile North
S171	WALOG1000613679	1/2 - 1 Mile SE
S172	WALOG1000609534	1/2 - 1 Mile SE
S173	WALOG1000606976	1/2 - 1 Mile SE
S174	WALOG1000614541	1/2 - 1 Mile SE
S175	WALOG1000614610	1/2 - 1 Mile SE
S176	WALOG1000614604	1/2 - 1 Mile SE
S177	WALOG1000614545	1/2 - 1 Mile SE
S178	WALOG1000606742	1/2 - 1 Mile SE
S179	WALOG1000247131	1/2 - 1 Mile SE
S180	WALOG1000247130	1/2 - 1 Mile SE
S181	WALOG1000245257	1/2 - 1 Mile SE
S182	WALOG1000254292	1/2 - 1 Mile SE

GEOCHECK® - PHYSICAL SETTING SOURCE SUMMARY

STATE DATABASE WELL INFORMATION

MAP ID	WELL ID	LOCATION FROM TP
S183	WALOG1000606740	1/2 - 1 Mile SE
S184	WALOG1000255228	1/2 - 1 Mile SE
S185	WALOG1000255053	1/2 - 1 Mile SE
S186	WALOG1000755302	1/2 - 1 Mile SE
S187	WALOG1000755301	1/2 - 1 Mile SE
S188	WALOG1000755300	1/2 - 1 Mile SE
S189	WALOG1000755303	1/2 - 1 Mile SE
S190	WALOG1000791234	1/2 - 1 Mile SE
S191	WALOG1000791232	1/2 - 1 Mile SE
S192	WALOG1000791231	1/2 - 1 Mile SE
S193	WALOG1000755299	1/2 - 1 Mile SE
S194	WALOG1000755294	1/2 - 1 Mile SE
S195	WALOG1000755293	1/2 - 1 Mile SE
S196	WALOG1000755292	1/2 - 1 Mile SE
S197	WALOG1000755295	1/2 - 1 Mile SE
S198	WALOG1000755298	1/2 - 1 Mile SE
S199	WALOG1000755297	1/2 - 1 Mile SE
S200	WALOG1000755296	1/2 - 1 Mile SE
T202	WALOG1000191067	1/2 - 1 Mile North
T203	WALOG1000191064	1/2 - 1 Mile North
U204	WALOG1000191097	1/2 - 1 Mile NE
U205	WALOG1000191098	1/2 - 1 Mile NE
U206	WALOG1000191087	1/2 - 1 Mile NE
U207	WALOG1000023667	1/2 - 1 Mile NE
U208	WALOG1000191080	1/2 - 1 Mile NE
U209	WALOG1000191120	1/2 - 1 Mile NE
U210	WALOG1000780254	1/2 - 1 Mile NE
U211	WALOG1000191106	1/2 - 1 Mile NE
U212	WALOG1000191119	1/2 - 1 Mile NE
V213	WALOG1000513607	1/2 - 1 Mile SSE
V214	WALOG1000513606	1/2 - 1 Mile SSE
V215	WALOG1000513609	1/2 - 1 Mile SSE
V216	WALOG1000513608	1/2 - 1 Mile SSE
V217	WALOG1000513603	1/2 - 1 Mile SSE
V218	WALOG1000513602	1/2 - 1 Mile SSE
V219	WALOG1000513605	1/2 - 1 Mile SSE
V220	WALOG1000513604	1/2 - 1 Mile SSE
V221	WALOG1000513610	1/2 - 1 Mile SSE
V222	WALOG1000582319	1/2 - 1 Mile SSE
V223	WALOG1000580237	1/2 - 1 Mile SSE
V224	WALOG1000582324	1/2 - 1 Mile SSE
V225	WALOG1000582321	1/2 - 1 Mile SSE
V226	WALOG1000513612	1/2 - 1 Mile SSE
V227	WALOG1000513611	1/2 - 1 Mile SSE
V228	WALOG1000513614	1/2 - 1 Mile SSE
V229	WALOG1000513613	1/2 - 1 Mile SSE
V230	WALOG1000513601	1/2 - 1 Mile SSE
V231	WALOG1000485117	1/2 - 1 Mile SSE
V232	WALOG1000375473	1/2 - 1 Mile SSE
V233	WALOG1000513591	1/2 - 1 Mile SSE
V234	WALOG1000513590	1/2 - 1 Mile SSE
V235	WALOG1000191315	1/2 - 1 Mile SSE

GEOCHECK® - PHYSICAL SETTING SOURCE SUMMARY

STATE DATABASE WELL INFORMATION

MAP ID	WELL ID	LOCATION FROM TP
V236	WALOG1000191314	1/2 - 1 Mile SSE
V237	WALOG1000267633	1/2 - 1 Mile SSE
V238	WALOG1000191316	1/2 - 1 Mile SSE
V239	WALOG1000513592	1/2 - 1 Mile SSE
V240	WALOG1000513598	1/2 - 1 Mile SSE
V241	WALOG1000513597	1/2 - 1 Mile SSE
V242	WALOG1000513600	1/2 - 1 Mile SSE
V243	WALOG1000513599	1/2 - 1 Mile SSE
V244	WALOG1000513594	1/2 - 1 Mile SSE
V245	WALOG1000513593	1/2 - 1 Mile SSE
V246	WALOG1000513596	1/2 - 1 Mile SSE
V247	WALOG1000513595	1/2 - 1 Mile SSE
V248	WALOG1000755399	1/2 - 1 Mile SSE
V249	WALOG1000755398	1/2 - 1 Mile SSE
V250	WALOG1000794012	1/2 - 1 Mile SSE
V251	WALOG1000755400	1/2 - 1 Mile SSE
V252	WALOG1000755395	1/2 - 1 Mile SSE
V253	WALOG1000755394	1/2 - 1 Mile SSE
V254	WALOG1000755397	1/2 - 1 Mile SSE
V255	WALOG1000755396	1/2 - 1 Mile SSE
V256	WALOG1000794013	1/2 - 1 Mile SSE
V257	WALOG1000794021	1/2 - 1 Mile SSE
V258	WALOG1000794019	1/2 - 1 Mile SSE
V259	WALOG1000794024	1/2 - 1 Mile SSE
V260	WALOG1000794023	1/2 - 1 Mile SSE
V261	WALOG1000794016	1/2 - 1 Mile SSE
V262	WALOG1000794015	1/2 - 1 Mile SSE
V263	WALOG1000794018	1/2 - 1 Mile SSE
V264	WALOG1000794017	1/2 - 1 Mile SSE
V265	WALOG1000755393	1/2 - 1 Mile SSE
V266	WALOG1000755304	1/2 - 1 Mile SSE
V267	WALOG1000582351	1/2 - 1 Mile SSE
V268	WALOG1000755306	1/2 - 1 Mile SSE
V269	WALOG1000755305	1/2 - 1 Mile SSE
V270	WALOG1000582328	1/2 - 1 Mile SSE
V271	WALOG1000582326	1/2 - 1 Mile SSE
V272	WALOG1000582333	1/2 - 1 Mile SSE
V273	WALOG1000582330	1/2 - 1 Mile SSE
V274	WALOG1000755307	1/2 - 1 Mile SSE
V275	WALOG1000755313	1/2 - 1 Mile SSE
V276	WALOG1000755312	1/2 - 1 Mile SSE
V277	WALOG1000755392	1/2 - 1 Mile SSE
V278	WALOG1000755391	1/2 - 1 Mile SSE
V279	WALOG1000755309	1/2 - 1 Mile SSE
V280	WALOG1000755308	1/2 - 1 Mile SSE
V281	WALOG1000755311	1/2 - 1 Mile SSE
V282	WALOG1000755310	1/2 - 1 Mile SSE
Q283	WALOG1000357157	1/2 - 1 Mile North
Q284	WALOG1000191063	1/2 - 1 Mile North
R285	WALOG1000191071	1/2 - 1 Mile NNW
R286	WALOG1000191069	1/2 - 1 Mile NNW
R287	WALOG1000191066	1/2 - 1 Mile NNW

GEOCHECK® - PHYSICAL SETTING SOURCE SUMMARY

STATE DATABASE WELL INFORMATION

MAP ID	WELL ID	LOCATION FROM TP
U288	WA1100000022573	1/2 - 1 Mile NE
289	WA1100000007536	1/2 - 1 Mile NNE
W290	WALOG1000807937	1/2 - 1 Mile NNW
W291	WALOG1000816046	1/2 - 1 Mile NNW
W292	WALOG1000807943	1/2 - 1 Mile NNW
W293	WALOG1000807932	1/2 - 1 Mile NNW
W294	WALOG1000807935	1/2 - 1 Mile NNW
W295	WALOG1000807936	1/2 - 1 Mile NNW
W296	WALOG1000807933	1/2 - 1 Mile NNW
W297	WALOG1000807934	1/2 - 1 Mile NNW
W298	WALOG1000816055	1/2 - 1 Mile NNW
W299	WALOG1000816058	1/2 - 1 Mile NNW
W300	WALOG1000816057	1/2 - 1 Mile NNW
W301	WALOG1000816056	1/2 - 1 Mile NNW
X302	WALOG1000471888	1/2 - 1 Mile West
X303	WALOG1000471887	1/2 - 1 Mile West
X304	WALOG1000471889	1/2 - 1 Mile West
X305	WALOG1000471895	1/2 - 1 Mile West
X306	WALOG1000471890	1/2 - 1 Mile West
X307	WALOG1000446291	1/2 - 1 Mile West
X308	WALOG1000446289	1/2 - 1 Mile West
X309	WALOG1000471884	1/2 - 1 Mile West
X310	WALOG1000471886	1/2 - 1 Mile West
X311	WALOG1000471885	1/2 - 1 Mile West
X312	WALOG1000488586	1/2 - 1 Mile West
X313	WALOG1000488585	1/2 - 1 Mile West
X314	WALOG1000488587	1/2 - 1 Mile West
X315	WALOG1000488589	1/2 - 1 Mile West
X316	WALOG1000488588	1/2 - 1 Mile West
X317	WALOG1000478424	1/2 - 1 Mile West
X318	WALOG1000478423	1/2 - 1 Mile West
X319	WALOG1000487904	1/2 - 1 Mile West
X320	WALOG1000488584	1/2 - 1 Mile West
X321	WALOG1000488583	1/2 - 1 Mile West
X322	WALOG1000339584	1/2 - 1 Mile West
X323	WALOG1000339583	1/2 - 1 Mile West
X324	WALOG1000402147	1/2 - 1 Mile West
X325	WALOG1000402149	1/2 - 1 Mile West
X326	WALOG1000402148	1/2 - 1 Mile West
X327	WALOG1000203379	1/2 - 1 Mile West
X328	WALOG1000203378	1/2 - 1 Mile West
X329	WALOG1000203380	1/2 - 1 Mile West
X330	WALOG1000339582	1/2 - 1 Mile West
X331	WALOG1000203381	1/2 - 1 Mile West
X332	WALOG1000446272	1/2 - 1 Mile West
X333	WALOG1000446271	1/2 - 1 Mile West
X334	WALOG1000446273	1/2 - 1 Mile West
X335	WALOG1000446286	1/2 - 1 Mile West
X336	WALOG1000446274	1/2 - 1 Mile West
X337	WALOG1000402151	1/2 - 1 Mile West
X338	WALOG1000402150	1/2 - 1 Mile West
X339	WALOG1000402152	1/2 - 1 Mile West

GEOCHECK® - PHYSICAL SETTING SOURCE SUMMARY

STATE DATABASE WELL INFORMATION

MAP ID	WELL ID	LOCATION FROM TP
X340	WALOG1000446270	1/2 - 1 Mile West
X341	WALOG1000405673	1/2 - 1 Mile West
X342	WALOG1000488590	1/2 - 1 Mile West
X343	WALOG1000615008	1/2 - 1 Mile West
X344	WALOG1000614992	1/2 - 1 Mile West
X345	WALOG1000615009	1/2 - 1 Mile West
X346	WALOG1000615047	1/2 - 1 Mile West
X347	WALOG1000615010	1/2 - 1 Mile West
X348	WALOG1000533862	1/2 - 1 Mile West
X349	WALOG1000533861	1/2 - 1 Mile West
X350	WALOG1000533863	1/2 - 1 Mile West
X351	WALOG1000553474	1/2 - 1 Mile West
X352	WALOG1000553473	1/2 - 1 Mile West
X353	WALOG1000740978	1/2 - 1 Mile West
X354	WALOG1000740974	1/2 - 1 Mile West
X355	WALOG1000740984	1/2 - 1 Mile West
X356	WALOG1000740988	1/2 - 1 Mile West
X357	WALOG1000740987	1/2 - 1 Mile West
X358	WALOG1000740963	1/2 - 1 Mile West
X359	WALOG1000740962	1/2 - 1 Mile West
X360	WALOG1000740971	1/2 - 1 Mile West
X361	WALOG1000740973	1/2 - 1 Mile West
X362	WALOG1000740972	1/2 - 1 Mile West
X363	WALOG1000503704	1/2 - 1 Mile West
X364	WALOG1000490868	1/2 - 1 Mile West
X365	WALOG1000533848	1/2 - 1 Mile West
X366	WALOG1000533850	1/2 - 1 Mile West
X367	WALOG1000533849	1/2 - 1 Mile West
X368	WALOG1000488592	1/2 - 1 Mile West
X369	WALOG1000488591	1/2 - 1 Mile West
X370	WALOG1000488593	1/2 - 1 Mile West
X371	WALOG1000490867	1/2 - 1 Mile West
X372	WALOG1000488594	1/2 - 1 Mile West
X373	WALOG1000533857	1/2 - 1 Mile West
X374	WALOG1000533856	1/2 - 1 Mile West
X375	WALOG1000533858	1/2 - 1 Mile West
X376	WALOG1000533860	1/2 - 1 Mile West
X377	WALOG1000533859	1/2 - 1 Mile West
X378	WALOG1000533852	1/2 - 1 Mile West
X379	WALOG1000533851	1/2 - 1 Mile West
X380	WALOG1000533853	1/2 - 1 Mile West
X381	WALOG1000533855	1/2 - 1 Mile West
X382	WALOG1000533854	1/2 - 1 Mile West
Y383	WALOG1000255500	1/2 - 1 Mile NNW
Y384	WALOG1000191070	1/2 - 1 Mile NNW
Y385	WALOG1000191068	1/2 - 1 Mile NNW
Z387	WALOG1000191112	1/2 - 1 Mile NNE
Z388	WALOG1000191111	1/2 - 1 Mile NNE
Z389	WALOG1000191095	1/2 - 1 Mile NNE
Z390	WALOG1000191102	1/2 - 1 Mile NNE
Z391	WALOG1000191108	1/2 - 1 Mile NNE
Z392	WALOG1000191117	1/2 - 1 Mile NNE

GEOCHECK® - PHYSICAL SETTING SOURCE SUMMARY

STATE DATABASE WELL INFORMATION

MAP ID

WELL ID

LOCATION
FROM TP

PHYSICAL SETTING SOURCE MAP - 5858396.2s



- County Boundary
- Major Roads
- Contour Lines
- Earthquake epicenter, Richter 5 or greater
- Water Wells
- Public Water Supply Wells
- Cluster of Multiple Icons

- Groundwater Flow Direction
- Indeterminate Groundwater Flow at Location
- Groundwater Flow Varies at Location
- Closest Hydrogeological Data
- Oil, gas or related wells



SITE NAME: 1625 Main St
 ADDRESS: 1625 Main St
 Washougal WA 98671
 LAT/LONG: 45.578877 / 122.35451

CLIENT: PBS Engineering & Env.
 CONTACT: Claudia Byes-Lund
 INQUIRY #: 5858396.2s
 DATE: November 05, 2019 8:53 pm

GEOCHECK® - PHYSICAL SETTING SOURCE MAP FINDINGS

Map ID
Direction
Distance
Elevation

Database EDR ID Number

1
NW
1/8 - 1/4 Mile
Higher

Site ID: 102163
Groundwater Flow: Not Reported
Shallowest Water Table Depth: 15.0
Deepest Water Table Depth: 25.0
Average Water Table Depth: Not Reported
Date: 09/30/1996

AQUIFLOW 46028

2
NNE
1/4 - 1/2 Mile
Higher

FRDS PWS WA5302968

Epa region: 10
Pwsid: WA5302968
Cityserved: Not Reported
Zipserved: Not Reported
Status: Closed
Pwssvconn: 3
Pwstype: TNCWS
Contact: MATTHEW CALIFF
Contactphone: Not Reported
Contactaddress2: Not Reported
Contactstate: WA
Pwsactivitycode: A

State: WA
Pwsname: CALIFF, MATTHEW
Stateserved: WA
Fipscounty: WA059
Retpopsrvd: 63
Psource longname: Groundwater
Owner: Private
Contactorgname: CALIFF, MATTHEW
Contactaddress1: 371 SILVER STAR LN
Contactcity: WASHOUGAL
Contactzip: Not Reported

PWS ID: WA5302968
PWS name: Not Reported
PWS city: Not Reported
PWS zip: Not Reported
PWS type code: NC
Contact: MATTHEW CALIFF
Contact address: WASHOUGAL
Contact state: Not Reported
Contact telephone: Not Reported

PWS type: Not Reported
PWS address: Not Reported
PWS state: Not Reported
PWS name: CALIFF, MATTHEW
Retail population served: 63
Contact address: 371 SILVER STAR LN
Contact city: WA
Contact zip: Not Reported

PWS ID: WA5302968
Date system activated: Not Reported
Retail population: 00000025
System address: Not Reported
System state: WA

Activity status: Active
Date system deactivated: Not Reported
System name: CALIFF, MATTHEW WATER SYSTEM
System city: WASHOUGAL
System zip: 98671

Population served: Under 101 Persons

Treatment: Treated

Latitude: 453458

Longitude: 1222107

Violation id: 0150281
State: WA
Contamination code: 3100
Violation code: 23
Rule code: 110
Violation measur: 0
State mcl: 0
Cmp edt: 11/30/2000

Orig code: S
Violation Year: 2000
Contamination Name: Coliform (TCR)
Violation name: Monitoring, Routine Major (TCR)
Rule name: TCR
Unit of measure: Not Reported
Cmp bdt: 11/01/2000

System Name: CALIFF, MATTHEW
Contaminant: 3100
Compliance End: 11/30/2000 0:00:00
Enforcement Date: 11/30/2000 0:00:00

Violation Type: 23
Compliance Begin: 11/1/2000 0:00:00
Violation ID: 0150281
Enforcement Action: SIA

GEOCHECK® - PHYSICAL SETTING SOURCE MAP FINDINGS

System Name:	CALIFF, MATTHEW	Violation Type:	23
Contaminant:	3100	Compliance Begin:	11/01/00
Compliance End:	11/30/00	Violation ID:	0150281
Enforcement Date:	11/30/00	Enforcement Action:	SIA
System Name:	CALIFF, MATTHEW	Violation Type:	23
Contaminant:	3100	Compliance Begin:	1999-02-01
Compliance End:	1999-02-28	Violation ID:	9950375
Enforcement Date:	1999-02-28	Enforcement Action:	SIA
Violation ID:	0150281	Orig Code:	S
Enforcement FY:	2001	Enforcement Action:	11/30/2000
Enforcement Detail:	St Violation/Reminder Notice		
Enforcement Category:	Informal		
PWS name:	CALIFF, MATTHEW	Population served:	63
PWS type code:	NC	Violation ID:	0150281
Contaminant:	COLIFORM (TCR)	Violation type:	Monitoring, Routine Major (TCR)
Compliance start date:	11/1/2000 0:00:00	Compliance end date:	11/30/2000 0:00:00
Enforcement date:	11/30/2000 0:00:00	Enforcement action:	State Violation/Reminder Notice
Violation measurement:	0		

**A3
NNE
1/4 - 1/2 Mile
Lower**

WA WELLS WALOG1000575548

Database:	Ecology Well Logs	Well Log ID:	826802
Well Tag:	Not Reported	Project Tag:	Not Reported
Notice of Intent #:	AE17152	Date Received:	24-SEP-12
Diameter:	2.25	Casing Depth:	25
Well Completion:	18-APR-12	Well Owner:	Schmid Family Limited Partnership
Well Type:	Decommissioning	Driller #:	Not Reported
Static Level:	0	Flow Rate (GPM):	0
Flow Type:	Not Reported	PSI:	0
Well Test:	Not Reported	Water Reclamation #:	28

**A4
NNE
1/4 - 1/2 Mile
Lower**

WA WELLS WALOG1000575549

Database:	Ecology Well Logs	Well Log ID:	826804
Well Tag:	Not Reported	Project Tag:	Not Reported
Notice of Intent #:	AE17152	Date Received:	24-SEP-12
Diameter:	2.25	Casing Depth:	25
Well Completion:	18-APR-12	Well Owner:	Schmid Family Limited Partnership
Well Type:	Decommissioning	Driller #:	Not Reported
Static Level:	0	Flow Rate (GPM):	0
Flow Type:	Not Reported	PSI:	0
Well Test:	Not Reported	Water Reclamation #:	28

GEOCHECK® - PHYSICAL SETTING SOURCE MAP FINDINGS

Map ID
Direction
Distance
Elevation

Database EDR ID Number

A5
NNE
1/4 - 1/2 Mile
Lower

WA WELLS WALOG1000575546

Database:	Ecology Well Logs	Well Log ID:	826798
Well Tag:	Not Reported	Project Tag:	Not Reported
Notice of Intent #:	AE17152	Date Received:	24-SEP-12
Diameter:	2.25	Casing Depth:	25
Well Completion:	18-APR-12	Well Owner:	Schmid Family Limited Partnership
Well Type:	Decommissioning	Driller #:	Not Reported
Static Level:	0	Flow Rate (GPM):	0
Flow Type:	Not Reported	PSI:	0
Well Test:	Not Reported	Water Reclamation #:	28

A6
NNE
1/4 - 1/2 Mile
Lower

WA WELLS WALOG1000575547

Database:	Ecology Well Logs	Well Log ID:	826800
Well Tag:	Not Reported	Project Tag:	Not Reported
Notice of Intent #:	AE17152	Date Received:	24-SEP-12
Diameter:	2.25	Casing Depth:	25
Well Completion:	18-APR-12	Well Owner:	Schmid Family Limited Partnership
Well Type:	Decommissioning	Driller #:	Not Reported
Static Level:	0	Flow Rate (GPM):	0
Flow Type:	Not Reported	PSI:	0
Well Test:	Not Reported	Water Reclamation #:	28

A7
NNE
1/4 - 1/2 Mile
Lower

WA WELLS WALOG1000575550

Database:	Ecology Well Logs	Well Log ID:	826806
Well Tag:	Not Reported	Project Tag:	Not Reported
Notice of Intent #:	AE17152	Date Received:	24-SEP-12
Diameter:	2.25	Casing Depth:	25
Well Completion:	18-APR-12	Well Owner:	Schmid Family Limited Partnership
Well Type:	Decommissioning	Driller #:	Not Reported
Static Level:	0	Flow Rate (GPM):	0
Flow Type:	Not Reported	PSI:	0
Well Test:	Not Reported	Water Reclamation #:	28

A8
NNE
1/4 - 1/2 Mile
Lower

WA WELLS WALOG1000575553

Database:	Ecology Well Logs	Well Log ID:	826812
Well Tag:	Not Reported	Project Tag:	Not Reported
Notice of Intent #:	AE17151	Date Received:	24-SEP-12
Diameter:	2.25	Casing Depth:	10

GEOCHECK® - PHYSICAL SETTING SOURCE MAP FINDINGS

Well Completion:	18-APR-12	Well Owner:	Schmid Family Limited Partnership
Well Type:	Decommissioning	Driller #:	Not Reported
Static Level:	0	Flow Rate (GPM):	0
Flow Type:	Not Reported	PSI:	0
Well Test:	Not Reported	Water Reclamation #:	28

A9
NNE
1/4 - 1/2 Mile
Lower

WA WELLS WALOG1000575554

Database:	Ecology Well Logs	Well Log ID:	826814
Well Tag:	Not Reported	Project Tag:	Not Reported
Notice of Intent #:	AE17151	Date Received:	24-SEP-12
Diameter:	2.25	Casing Depth:	15
Well Completion:	18-APR-12	Well Owner:	Schmid Family Limited Partnership
Well Type:	Decommissioning	Driller #:	Not Reported
Static Level:	0	Flow Rate (GPM):	0
Flow Type:	Not Reported	PSI:	0
Well Test:	Not Reported	Water Reclamation #:	28

A10
NNE
1/4 - 1/2 Mile
Lower

WA WELLS WALOG1000575551

Database:	Ecology Well Logs	Well Log ID:	826808
Well Tag:	Not Reported	Project Tag:	Not Reported
Notice of Intent #:	AE17152	Date Received:	24-SEP-12
Diameter:	2.25	Casing Depth:	35
Well Completion:	18-APR-12	Well Owner:	Schmid Family Limited Partnership
Well Type:	Decommissioning	Driller #:	Not Reported
Static Level:	0	Flow Rate (GPM):	0
Flow Type:	Not Reported	PSI:	0
Well Test:	Not Reported	Water Reclamation #:	28

A11
NNE
1/4 - 1/2 Mile
Lower

WA WELLS WALOG1000575552

Database:	Ecology Well Logs	Well Log ID:	826810
Well Tag:	Not Reported	Project Tag:	Not Reported
Notice of Intent #:	AE17151	Date Received:	24-SEP-12
Diameter:	2.25	Casing Depth:	10
Well Completion:	18-APR-12	Well Owner:	Schmid Family Limited Partnership
Well Type:	Decommissioning	Driller #:	Not Reported
Static Level:	0	Flow Rate (GPM):	0
Flow Type:	Not Reported	PSI:	0
Well Test:	Not Reported	Water Reclamation #:	28

GEOCHECK® - PHYSICAL SETTING SOURCE MAP FINDINGS

Map ID
Direction
Distance
Elevation

Database EDR ID Number

A12
NNE
1/4 - 1/2 Mile
Lower

WA WELLS WALOG1000191103

Database:	Ecology Well Logs	Well Log ID:	236681
Well Tag:	Not Reported	Project Tag:	Not Reported
Notice of Intent #:	Not Reported	Date Received:	Not Reported
Diameter:	2	Casing Depth:	42
Well Completion:	Not Reported	Well Owner:	Pendleton Woolen Mills
Well Type:	Water	Driller #:	Not Reported
Static Level:	0	Flow Rate (GPM):	0
Flow Type:	Not Reported	PSI:	0
Well Test:	Not Reported	Water Reclamation #:	28

A13
NNE
1/4 - 1/2 Mile
Lower

WA WELLS WALOG1000191104

Database:	Ecology Well Logs	Well Log ID:	236682
Well Tag:	Not Reported	Project Tag:	Not Reported
Notice of Intent #:	Not Reported	Date Received:	Not Reported
Diameter:	2	Casing Depth:	34
Well Completion:	02-SEP-87	Well Owner:	Pendleton Woolen Mills
Well Type:	Water	Driller #:	Not Reported
Static Level:	0	Flow Rate (GPM):	0
Flow Type:	Not Reported	PSI:	0
Well Test:	Not Reported	Water Reclamation #:	28

A14
NNE
1/4 - 1/2 Mile
Lower

WA WELLS WALOG1000191074

Database:	Ecology Well Logs	Well Log ID:	236650
Well Tag:	ACV334	Project Tag:	Not Reported
Notice of Intent #:	012273	Date Received:	11-JUL-88
Diameter:	6	Casing Depth:	60
Well Completion:	09-JUN-88	Well Owner:	Tim Lee
Well Type:	Water	Driller #:	Not Reported
Static Level:	0	Flow Rate (GPM):	0
Flow Type:	Not Reported	PSI:	0
Well Test:	Not Reported	Water Reclamation #:	28

A15
NNE
1/4 - 1/2 Mile
Lower

WA WELLS WALOG1000191094

Database:	Ecology Well Logs	Well Log ID:	236672
Well Tag:	Not Reported	Project Tag:	Not Reported
Notice of Intent #:	Not Reported	Date Received:	24-AUG-83
Diameter:	6	Casing Depth:	60

GEOCHECK® - PHYSICAL SETTING SOURCE MAP FINDINGS

Well Completion:	29-JUL-83	Well Owner:	Bruce Gant
Well Type:	Water	Driller #:	Not Reported
Static Level:	0	Flow Rate (GPM):	0
Flow Type:	Not Reported	PSI:	0
Well Test:	Not Reported	Water Reclamation #:	28

A16
NNE
1/4 - 1/2 Mile
Lower

WA WELLS WALOG1000575541

Database:	Ecology Well Logs	Well Log ID:	826788
Well Tag:	Not Reported	Project Tag:	Not Reported
Notice of Intent #:	AE17152	Date Received:	24-SEP-12
Diameter:	2.25	Casing Depth:	30
Well Completion:	18-APR-12	Well Owner:	Schmid Family Limited Partnership
Well Type:	Decommissioning	Driller #:	Not Reported
Static Level:	0	Flow Rate (GPM):	0
Flow Type:	Not Reported	PSI:	0
Well Test:	Not Reported	Water Reclamation #:	28

A17
NNE
1/4 - 1/2 Mile
Lower

WA WELLS WALOG1000575544

Database:	Ecology Well Logs	Well Log ID:	826794
Well Tag:	Not Reported	Project Tag:	Not Reported
Notice of Intent #:	AE17152	Date Received:	24-SEP-12
Diameter:	2.25	Casing Depth:	25
Well Completion:	18-APR-12	Well Owner:	Schmid Family Limited Partnership
Well Type:	Decommissioning	Driller #:	Not Reported
Static Level:	0	Flow Rate (GPM):	0
Flow Type:	Not Reported	PSI:	0
Well Test:	Not Reported	Water Reclamation #:	28

A18
NNE
1/4 - 1/2 Mile
Lower

WA WELLS WALOG1000575545

Database:	Ecology Well Logs	Well Log ID:	826796
Well Tag:	Not Reported	Project Tag:	Not Reported
Notice of Intent #:	AE17152	Date Received:	24-SEP-12
Diameter:	2.25	Casing Depth:	25
Well Completion:	18-APR-12	Well Owner:	Schmid Family Limited Partnership
Well Type:	Decommissioning	Driller #:	Not Reported
Static Level:	0	Flow Rate (GPM):	0
Flow Type:	Not Reported	PSI:	0
Well Test:	Not Reported	Water Reclamation #:	28

GEOCHECK® - PHYSICAL SETTING SOURCE MAP FINDINGS

Map ID
Direction
Distance
Elevation

Database EDR ID Number

A19
NNE
1/4 - 1/2 Mile
Lower

WA WELLS WALOG1000575542

Database:	Ecology Well Logs	Well Log ID:	826790
Well Tag:	Not Reported	Project Tag:	Not Reported
Notice of Intent #:	AE17152	Date Received:	24-SEP-12
Diameter:	2.25	Casing Depth:	25
Well Completion:	18-APR-12	Well Owner:	Schmid Family Limited Partnership
Well Type:	Decommissioning	Driller #:	Not Reported
Static Level:	0	Flow Rate (GPM):	0
Flow Type:	Not Reported	PSI:	0
Well Test:	Not Reported	Water Reclamation #:	28

A20
NNE
1/4 - 1/2 Mile
Lower

WA WELLS WALOG1000575543

Database:	Ecology Well Logs	Well Log ID:	826792
Well Tag:	Not Reported	Project Tag:	Not Reported
Notice of Intent #:	AE17152	Date Received:	24-SEP-12
Diameter:	2.25	Casing Depth:	30
Well Completion:	18-APR-12	Well Owner:	Schmid Family Limited Partnership
Well Type:	Decommissioning	Driller #:	Not Reported
Static Level:	0	Flow Rate (GPM):	0
Flow Type:	Not Reported	PSI:	0
Well Test:	Not Reported	Water Reclamation #:	28

A21
NNE
1/4 - 1/2 Mile
Lower

WA WELLS WALOG1000575555

Database:	Ecology Well Logs	Well Log ID:	826816
Well Tag:	Not Reported	Project Tag:	Not Reported
Notice of Intent #:	AE17151	Date Received:	24-SEP-12
Diameter:	2.25	Casing Depth:	15
Well Completion:	18-APR-12	Well Owner:	Schmid Family Limited Partnership
Well Type:	Decommissioning	Driller #:	Not Reported
Static Level:	0	Flow Rate (GPM):	0
Flow Type:	Not Reported	PSI:	0
Well Test:	Not Reported	Water Reclamation #:	28

A22
NNE
1/4 - 1/2 Mile
Lower

WA WELLS WALOG1000603010

Database:	Ecology Well Logs	Well Log ID:	881643
Well Tag:	Not Reported	Project Tag:	Not Reported
Notice of Intent #:	EE03951	Date Received:	28-OCT-13
Diameter:	2.25	Casing Depth:	25

GEOCHECK® - PHYSICAL SETTING SOURCE MAP FINDINGS

Well Completion:	18-APR-12	Well Owner:	Schmid Family Limited Partnership
Well Type:	Resource Protection	Driller #:	Not Reported
Static Level:	0	Flow Rate (GPM):	0
Flow Type:	Not Reported	PSI:	0
Well Test:	Not Reported	Water Reclamation #:	28

A23
NNE
1/4 - 1/2 Mile
Lower

WA WELLS WALOG1000603066

Database:	Ecology Well Logs	Well Log ID:	881744
Well Tag:	Not Reported	Project Tag:	Not Reported
Notice of Intent #:	EE03951	Date Received:	28-OCT-13
Diameter:	2.25	Casing Depth:	25
Well Completion:	18-APR-12	Well Owner:	Schmid Family Limited Partnership
Well Type:	Resource Protection	Driller #:	Not Reported
Static Level:	0	Flow Rate (GPM):	0
Flow Type:	Not Reported	PSI:	0
Well Test:	Not Reported	Water Reclamation #:	28

A24
NNE
1/4 - 1/2 Mile
Lower

WA WELLS WALOG1000603008

Database:	Ecology Well Logs	Well Log ID:	881639
Well Tag:	Not Reported	Project Tag:	Not Reported
Notice of Intent #:	EE03951	Date Received:	28-OCT-13
Diameter:	2.25	Casing Depth:	25
Well Completion:	18-APR-12	Well Owner:	Schmid Family Limited Partnership
Well Type:	Resource Protection	Driller #:	Not Reported
Static Level:	0	Flow Rate (GPM):	0
Flow Type:	Not Reported	PSI:	0
Well Test:	Not Reported	Water Reclamation #:	28

A25
NNE
1/4 - 1/2 Mile
Lower

WA WELLS WALOG1000603009

Database:	Ecology Well Logs	Well Log ID:	881641
Well Tag:	Not Reported	Project Tag:	Not Reported
Notice of Intent #:	EE03951	Date Received:	28-OCT-13
Diameter:	2.25	Casing Depth:	25
Well Completion:	18-APR-12	Well Owner:	Schmid Family Limited Partnership
Well Type:	Resource Protection	Driller #:	Not Reported
Static Level:	0	Flow Rate (GPM):	0
Flow Type:	Not Reported	PSI:	0
Well Test:	Not Reported	Water Reclamation #:	28

GEOCHECK® - PHYSICAL SETTING SOURCE MAP FINDINGS

Map ID
 Direction
 Distance
 Elevation

Database EDR ID Number

A26
NNE
 1/4 - 1/2 Mile
 Lower

WA WELLS WALOG1000603522

Database:	Ecology Well Logs	Well Log ID:	882621
Well Tag:	Not Reported	Project Tag:	Not Reported
Notice of Intent #:	EE03951	Date Received:	28-OCT-13
Diameter:	2.25	Casing Depth:	25
Well Completion:	18-APR-12	Well Owner:	Schmid Family Limited Partnership
Well Type:	Resource Protection	Driller #:	Not Reported
Static Level:	0	Flow Rate (GPM):	0
Flow Type:	Not Reported	PSI:	0
Well Test:	Not Reported	Water Reclamation #:	28

A27
NNE
 1/4 - 1/2 Mile
 Lower

WA WELLS WALOG1000612211

Database:	Ecology Well Logs	Well Log ID:	900294
Well Tag:	Not Reported	Project Tag:	Not Reported
Notice of Intent #:	EE03951	Date Received:	28-OCT-13
Diameter:	2.25	Casing Depth:	35
Well Completion:	18-APR-12	Well Owner:	Schmid Family Limited Partnership
Well Type:	Resource Protection	Driller #:	Not Reported
Static Level:	0	Flow Rate (GPM):	0
Flow Type:	Not Reported	PSI:	0
Well Test:	Not Reported	Water Reclamation #:	28

A28
NNE
 1/4 - 1/2 Mile
 Lower

WA WELLS WALOG1000603067

Database:	Ecology Well Logs	Well Log ID:	881746
Well Tag:	Not Reported	Project Tag:	Not Reported
Notice of Intent #:	SE45101	Date Received:	28-OCT-13
Diameter:	2.25	Casing Depth:	10
Well Completion:	18-APR-12	Well Owner:	Schmid Family Limited Partnership
Well Type:	Resource Protection	Driller #:	Not Reported
Static Level:	0	Flow Rate (GPM):	0
Flow Type:	Not Reported	PSI:	0
Well Test:	Not Reported	Water Reclamation #:	28

A29
NNE
 1/4 - 1/2 Mile
 Lower

WA WELLS WALOG1000603521

Database:	Ecology Well Logs	Well Log ID:	882619
Well Tag:	Not Reported	Project Tag:	Not Reported
Notice of Intent #:	SE45101	Date Received:	28-OCT-13
Diameter:	2.25	Casing Depth:	10

GEOCHECK® - PHYSICAL SETTING SOURCE MAP FINDINGS

Well Completion:	18-APR-12	Well Owner:	Schmid Family Limited Partnership
Well Type:	Resource Protection	Driller #:	Not Reported
Static Level:	0	Flow Rate (GPM):	0
Flow Type:	Not Reported	PSI:	0
Well Test:	Not Reported	Water Reclamation #:	28

A30
NNE
1/4 - 1/2 Mile
Lower

WA WELLS WALOG1000603007

Database:	Ecology Well Logs	Well Log ID:	881637
Well Tag:	Not Reported	Project Tag:	Not Reported
Notice of Intent #:	EE03951	Date Received:	28-OCT-13
Diameter:	2.25	Casing Depth:	25
Well Completion:	18-APR-12	Well Owner:	Schmid Family Limited Partnership
Well Type:	Resource Protection	Driller #:	Not Reported
Static Level:	0	Flow Rate (GPM):	0
Flow Type:	Not Reported	PSI:	0
Well Test:	Not Reported	Water Reclamation #:	28

A31
NNE
1/4 - 1/2 Mile
Lower

WA WELLS WALOG1000603001

Database:	Ecology Well Logs	Well Log ID:	881625
Well Tag:	Not Reported	Project Tag:	Not Reported
Notice of Intent #:	SE45101	Date Received:	28-OCT-13
Diameter:	2.25	Casing Depth:	15
Well Completion:	18-APR-12	Well Owner:	Schmid Family Limited Partnership
Well Type:	Resource Protection	Driller #:	Not Reported
Static Level:	0	Flow Rate (GPM):	0
Flow Type:	Not Reported	PSI:	0
Well Test:	Not Reported	Water Reclamation #:	28

A32
NNE
1/4 - 1/2 Mile
Lower

WA WELLS WALOG1000603002

Database:	Ecology Well Logs	Well Log ID:	881627
Well Tag:	Not Reported	Project Tag:	Not Reported
Notice of Intent #:	SE45101	Date Received:	28-OCT-13
Diameter:	2.25	Casing Depth:	15
Well Completion:	18-APR-12	Well Owner:	Schmid Family Limited Partnership
Well Type:	Resource Protection	Driller #:	Not Reported
Static Level:	0	Flow Rate (GPM):	0
Flow Type:	Not Reported	PSI:	0
Well Test:	Not Reported	Water Reclamation #:	28

GEOCHECK® - PHYSICAL SETTING SOURCE MAP FINDINGS

Map ID
Direction
Distance
Elevation

Database EDR ID Number

A33
NNE
1/4 - 1/2 Mile
Lower

WA WELLS WALOG1000575556

Database:	Ecology Well Logs	Well Log ID:	826818
Well Tag:	Not Reported	Project Tag:	Not Reported
Notice of Intent #:	AE17151	Date Received:	24-SEP-12
Diameter:	2.25	Casing Depth:	15
Well Completion:	18-APR-12	Well Owner:	Schmid Family Limited Partnership
Well Type:	Decommissioning	Driller #:	Not Reported
Static Level:	0	Flow Rate (GPM):	0
Flow Type:	Not Reported	PSI:	0
Well Test:	Not Reported	Water Reclamation #:	28

A34
NNE
1/4 - 1/2 Mile
Lower

WA WELLS WALOG1000603000

Database:	Ecology Well Logs	Well Log ID:	881623
Well Tag:	Not Reported	Project Tag:	Not Reported
Notice of Intent #:	SE45101	Date Received:	28-OCT-13
Diameter:	2.25	Casing Depth:	15
Well Completion:	18-APR-12	Well Owner:	Schmid Family Limited Partnership
Well Type:	Resource Protection	Driller #:	Not Reported
Static Level:	0	Flow Rate (GPM):	0
Flow Type:	Not Reported	PSI:	0
Well Test:	Not Reported	Water Reclamation #:	28

A35
NNE
1/4 - 1/2 Mile
Lower

WA WELLS WALOG1000603005

Database:	Ecology Well Logs	Well Log ID:	881633
Well Tag:	Not Reported	Project Tag:	Not Reported
Notice of Intent #:	EE03951	Date Received:	28-OCT-13
Diameter:	2.25	Casing Depth:	30
Well Completion:	18-APR-12	Well Owner:	Schmid Family Limited Partnership
Well Type:	Resource Protection	Driller #:	Not Reported
Static Level:	0	Flow Rate (GPM):	0
Flow Type:	Not Reported	PSI:	0
Well Test:	Not Reported	Water Reclamation #:	28

A36
NNE
1/4 - 1/2 Mile
Lower

WA WELLS WALOG1000603006

Database:	Ecology Well Logs	Well Log ID:	881635
Well Tag:	Not Reported	Project Tag:	Not Reported
Notice of Intent #:	EE03951	Date Received:	28-OCT-13
Diameter:	2.25	Casing Depth:	19

GEOCHECK® - PHYSICAL SETTING SOURCE MAP FINDINGS

Well Completion:	18-APR-12	Well Owner:	Schmid Family Limited Partnership
Well Type:	Resource Protection	Driller #:	Not Reported
Static Level:	0	Flow Rate (GPM):	0
Flow Type:	Not Reported	PSI:	0
Well Test:	Not Reported	Water Reclamation #:	28

A37
NNE
1/4 - 1/2 Mile
Lower

WA WELLS WALOG1000603003

Database:	Ecology Well Logs	Well Log ID:	881629
Well Tag:	Not Reported	Project Tag:	Not Reported
Notice of Intent #:	EE03951	Date Received:	28-OCT-13
Diameter:	2.25	Casing Depth:	30
Well Completion:	18-APR-12	Well Owner:	Schmid Family Limited Partnership
Well Type:	Resource Protection	Driller #:	Not Reported
Static Level:	0	Flow Rate (GPM):	0
Flow Type:	Not Reported	PSI:	0
Well Test:	Not Reported	Water Reclamation #:	28

A38
NNE
1/4 - 1/2 Mile
Lower

WA WELLS WALOG1000603004

Database:	Ecology Well Logs	Well Log ID:	881631
Well Tag:	Not Reported	Project Tag:	Not Reported
Notice of Intent #:	EE03951	Date Received:	28-OCT-13
Diameter:	2.25	Casing Depth:	25
Well Completion:	18-APR-12	Well Owner:	Schmid Family Limited Partnership
Well Type:	Resource Protection	Driller #:	Not Reported
Static Level:	0	Flow Rate (GPM):	0
Flow Type:	Not Reported	PSI:	0
Well Test:	Not Reported	Water Reclamation #:	28

39
SE
1/4 - 1/2 Mile
Lower

FED USGS USGS40001207175

Organization ID:	USGS-WA	Type:	Well
Organization Name:	USGS Washington Water Science Center	HUC:	17080001
Monitor Location:	01N/04E-17E01	Drainage Area Units:	Not Reported
Description:	Not Reported	Contrib Drainage Area Unts:	Not Reported
Drainage Area:	Not Reported	Formation Type:	Not Reported
Contrib Drainage Area:	Not Reported	Construction Date:	19770812
Aquifer:	Not Reported	Well Depth Units:	ft
Aquifer Type:	Not Reported	Well Hole Depth Units:	ft
Well Depth:	113		
Well Hole Depth:	115		

Ground water levels,Number of Measurements:	1	Level reading date:	1977-08-31
Feet below surface:	12	Feet to sea level:	Not Reported
Note:	Not Reported		

GEOCHECK® - PHYSICAL SETTING SOURCE MAP FINDINGS

Map ID
Direction
Distance
Elevation

Database EDR ID Number

B40
South
1/2 - 1 Mile
Lower

WA WELLS WALOG1000798656

Database:	Ecology Well Logs	Well Log ID:	1776836
Well Tag:	Not Reported	Project Tag:	Not Reported
Notice of Intent #:	SE65928	Date Received:	30-AUG-18
Diameter:	3.75	Casing Depth:	30
Well Completion:	26-APR-18	Well Owner:	City Of Washougal
Well Type:	Resource Protection	Driller #:	3056
Static Level:	0	Flow Rate (GPM):	0
Flow Type:	Not Reported	PSI:	0
Well Test:	Not Reported	Water Reclamation #:	28

B41
South
1/2 - 1 Mile
Lower

WA WELLS WALOG1000716016

Database:	Ecology Well Logs	Well Log ID:	1560223
Well Tag:	Not Reported	Project Tag:	Not Reported
Notice of Intent #:	AE36048	Date Received:	07-MAR-16
Diameter:	4.75	Casing Depth:	51.5
Well Completion:	23-FEB-16	Well Owner:	Crown Castle
Well Type:	Decommissioning	Driller #:	2854
Static Level:	0	Flow Rate (GPM):	0
Flow Type:	Not Reported	PSI:	0
Well Test:	Not Reported	Water Reclamation #:	28

B42
South
1/2 - 1 Mile
Lower

WA WELLS WALOG1000728111

Database:	Ecology Well Logs	Well Log ID:	1574161
Well Tag:	Not Reported	Project Tag:	Not Reported
Notice of Intent #:	se58885	Date Received:	19-JUL-16
Diameter:	5	Casing Depth:	35
Well Completion:	07-JUL-16	Well Owner:	City Of Washougal
Well Type:	Resource Protection	Driller #:	1686
Static Level:	0	Flow Rate (GPM):	0
Flow Type:	Not Reported	PSI:	0
Well Test:	Not Reported	Water Reclamation #:	28

B43
South
1/2 - 1 Mile
Lower

WA WELLS WALOG1000191319

Database:	Ecology Well Logs	Well Log ID:	236910
Well Tag:	Not Reported	Project Tag:	Not Reported
Notice of Intent #:	A012296	Date Received:	05-JAN-96
Diameter:	0	Casing Depth:	0

GEOCHECK® - PHYSICAL SETTING SOURCE MAP FINDINGS

Well Completion:	13-NOV-95	Well Owner:	Exterior Wood Co.
Well Type:	Decommissioning	Driller #:	Not Reported
Static Level:	0	Flow Rate (GPM):	0
Flow Type:	Not Reported	PSI:	0
Well Test:	Not Reported	Water Reclamation #:	28

B44
South
1/2 - 1 Mile
Lower

WA WELLS WALOG1000715997

Database:	Ecology Well Logs	Well Log ID:	1560203
Well Tag:	Not Reported	Project Tag:	Not Reported
Notice of Intent #:	SE57443	Date Received:	07-MAR-16
Diameter:	4.75	Casing Depth:	51.5
Well Completion:	23-FEB-16	Well Owner:	Crown Castle
Well Type:	Resource Protection	Driller #:	2854
Static Level:	0	Flow Rate (GPM):	0
Flow Type:	Not Reported	PSI:	0
Well Test:	Not Reported	Water Reclamation #:	28

B45
South
1/2 - 1 Mile
Lower

WA WELLS WALOG1000798647

Database:	Ecology Well Logs	Well Log ID:	1776824
Well Tag:	Not Reported	Project Tag:	Not Reported
Notice of Intent #:	AE48704	Date Received:	30-AUG-18
Diameter:	3.75	Casing Depth:	50
Well Completion:	25-APR-18	Well Owner:	City Of Washougal
Well Type:	Decommissioning	Driller #:	3056
Static Level:	0	Flow Rate (GPM):	0
Flow Type:	Not Reported	PSI:	0
Well Test:	Not Reported	Water Reclamation #:	28

B46
South
1/2 - 1 Mile
Lower

WA WELLS WALOG1000798653

Database:	Ecology Well Logs	Well Log ID:	1776832
Well Tag:	Not Reported	Project Tag:	Not Reported
Notice of Intent #:	AE48704	Date Received:	30-AUG-18
Diameter:	3.75	Casing Depth:	30
Well Completion:	26-APR-18	Well Owner:	City Of Washougal
Well Type:	Decommissioning	Driller #:	3056
Static Level:	0	Flow Rate (GPM):	0
Flow Type:	Not Reported	PSI:	0
Well Test:	Not Reported	Water Reclamation #:	28

GEOCHECK® - PHYSICAL SETTING SOURCE MAP FINDINGS

Map ID
 Direction
 Distance
 Elevation

Database EDR ID Number

B47
South
1/2 - 1 Mile
Lower

WA WELLS WALOG1000728115

Database:	Ecology Well Logs	Well Log ID:	1574165
Well Tag:	Not Reported	Project Tag:	Not Reported
Notice of Intent #:	se58885	Date Received:	21-JUL-16
Diameter:	5	Casing Depth:	20
Well Completion:	06-JUL-16	Well Owner:	City Of Washougal
Well Type:	Resource Protection	Driller #:	1686
Static Level:	0	Flow Rate (GPM):	0
Flow Type:	Not Applicable	PSI:	0
Well Test:	Not Reported	Water Reclamation #:	28

B48
South
1/2 - 1 Mile
Lower

WA WELLS WALOG1000798644

Database:	Ecology Well Logs	Well Log ID:	1776819
Well Tag:	Not Reported	Project Tag:	Not Reported
Notice of Intent #:	SE65928	Date Received:	30-AUG-18
Diameter:	3.75	Casing Depth:	50
Well Completion:	25-APR-18	Well Owner:	City Of Washougal
Well Type:	Resource Protection	Driller #:	3056
Static Level:	0	Flow Rate (GPM):	0
Flow Type:	Not Reported	PSI:	0
Well Test:	Not Reported	Water Reclamation #:	28

C49
NNW
1/2 - 1 Mile
Higher

FED USGS USGS40001207245

Organization ID:	USGS-WA	Type:	Well
Organization Name:	USGS Washington Water Science Center	HUC:	17080001
Monitor Location:	01N/04E-08E01	Drainage Area Units:	Not Reported
Description:	Not Reported	Contrib Drainage Area Unts:	Not Reported
Drainage Area:	Not Reported	Formation Type:	Not Reported
Contrib Drainage Area:	Not Reported	Construction Date:	19711012
Aquifer:	Not Reported	Well Depth Units:	ft
Aquifer Type:	Not Reported	Well Hole Depth Units:	Not Reported
Well Depth:	60		
Well Hole Depth:	Not Reported		

Ground water levels,Number of Measurements:	1	Level reading date:	1971-10-18
Feet below surface:	45	Feet to sea level:	Not Reported
Note:	Not Reported		

GEOCHECK® - PHYSICAL SETTING SOURCE MAP FINDINGS

Map ID
Direction
Distance
Elevation

Database EDR ID Number

D50
ENE
1/2 - 1 Mile
Higher

WA WELLS WALOG1000810700

Database:	Ecology Well Logs	Well Log ID:	1644600
Well Tag:	BCK010	Project Tag:	Not Reported
Notice of Intent #:	RE15076	Date Received:	30-OCT-17
Diameter:	2	Casing Depth:	12
Well Completion:	22-OCT-17	Well Owner:	Bishoprick Properties Inc
Well Type:	Resource Protection	Driller #:	0
Static Level:	0	Flow Rate (GPM):	0
Flow Type:	Not Reported	PSI:	0
Well Test:	Not Reported	Water Reclamation #:	28

D51
ENE
1/2 - 1 Mile
Higher

WA WELLS WALOG1000810693

Database:	Ecology Well Logs	Well Log ID:	1644580
Well Tag:	BKC011	Project Tag:	Not Reported
Notice of Intent #:	RE15076	Date Received:	30-OCT-17
Diameter:	2	Casing Depth:	13
Well Completion:	22-OCT-17	Well Owner:	Bishoprick Properties Inc
Well Type:	Resource Protection	Driller #:	0
Static Level:	0	Flow Rate (GPM):	0
Flow Type:	Not Reported	PSI:	0
Well Test:	Not Reported	Water Reclamation #:	28

D52
ENE
1/2 - 1 Mile
Higher

WA WELLS WALOG1000810692

Database:	Ecology Well Logs	Well Log ID:	1644578
Well Tag:	BKC008	Project Tag:	Not Reported
Notice of Intent #:	RE15076	Date Received:	30-OCT-17
Diameter:	2	Casing Depth:	13
Well Completion:	21-OCT-17	Well Owner:	Bishoprick Properties Inc
Well Type:	Resource Protection	Driller #:	0
Static Level:	0	Flow Rate (GPM):	0
Flow Type:	Not Reported	PSI:	0
Well Test:	Not Reported	Water Reclamation #:	28

D53
ENE
1/2 - 1 Mile
Higher

WA WELLS WALOG1000816859

Database:	Ecology Well Logs	Well Log ID:	1644629
Well Tag:	BKC007	Project Tag:	Not Reported
Notice of Intent #:	RE15076	Date Received:	30-OCT-17
Diameter:	2	Casing Depth:	13

GEOCHECK® - PHYSICAL SETTING SOURCE MAP FINDINGS

Well Completion:	21-OCT-17	Well Owner:	Bishoprick Properties Inc
Well Type:	Resource Protection	Driller #:	0
Static Level:	0	Flow Rate (GPM):	0
Flow Type:	Not Reported	PSI:	0
Well Test:	Not Reported	Water Reclamation #:	28

**D54
ENE
1/2 - 1 Mile
Higher**

WA WELLS WALOG1000816845

Database:	Ecology Well Logs	Well Log ID:	1644591
Well Tag:	BKC009	Project Tag:	Not Reported
Notice of Intent #:	RE15076	Date Received:	30-OCT-17
Diameter:	2	Casing Depth:	13
Well Completion:	21-OCT-17	Well Owner:	Bishoprick Properties Inc
Well Type:	Resource Protection	Driller #:	0
Static Level:	0	Flow Rate (GPM):	0
Flow Type:	Not Reported	PSI:	0
Well Test:	Not Reported	Water Reclamation #:	28

**D55
ENE
1/2 - 1 Mile
Higher**

WA WELLS WALOG1000810703

Database:	Ecology Well Logs	Well Log ID:	1644613
Well Tag:	BKC006	Project Tag:	Not Reported
Notice of Intent #:	RE15076	Date Received:	30-OCT-17
Diameter:	2	Casing Depth:	13
Well Completion:	21-OCT-17	Well Owner:	Bishoprick Properties Inc
Well Type:	Resource Protection	Driller #:	0
Static Level:	0	Flow Rate (GPM):	0
Flow Type:	Not Reported	PSI:	0
Well Test:	Not Reported	Water Reclamation #:	28

**C56
NNW
1/2 - 1 Mile
Lower**

FED USGS USGS40001207249

Organization ID:	USGS-WA	Type:	Well
Organization Name:	USGS Washington Water Science Center	HUC:	17080001
Monitor Location:	01N/04E-08E02	Drainage Area Units:	Not Reported
Description:	Not Reported	Contrib Drainage Area Unts:	Not Reported
Drainage Area:	Not Reported	Formation Type:	Not Reported
Contrib Drainage Area:	Not Reported	Construction Date:	19700717
Aquifer:	Not Reported	Well Depth Units:	ft
Aquifer Type:	Not Reported	Well Hole Depth Units:	Not Reported
Well Depth:	37		
Well Hole Depth:	Not Reported		

Ground water levels,Number of Measurements:	1	Level reading date:	1970-07-23
Feet below surface:	4	Feet to sea level:	Not Reported
Note:	Not Reported		

GEOCHECK® - PHYSICAL SETTING SOURCE MAP FINDINGS

Map ID
Direction
Distance
Elevation

Database EDR ID Number

57
SSE
1/2 - 1 Mile
Lower

WA WELLS WALOG1000191269

Database:	Ecology Well Logs	Well Log ID:	236858
Well Tag:	Not Reported	Project Tag:	Not Reported
Notice of Intent #:	025943	Date Received:	Not Reported
Diameter:	6	Casing Depth:	100
Well Completion:	20-FEB-89	Well Owner:	Farwest Elect.
Well Type:	Water	Driller #:	Not Reported
Static Level:	0	Flow Rate (GPM):	0
Flow Type:	Not Reported	PSI:	0
Well Test:	Not Reported	Water Reclamation #:	28

58
NNE
1/2 - 1 Mile
Higher

FED USGS USGS40001207254

Organization ID:	USGS-WA	Type:	Well
Organization Name:	USGS Washington Water Science Center	HUC:	17080001
Monitor Location:	01N/04E-08E03	Drainage Area Units:	Not Reported
Description:	Not Reported	Contrib Drainage Area Units:	Not Reported
Drainage Area:	Not Reported	Formation Type:	Not Reported
Contrib Drainage Area:	Not Reported	Construction Date:	19010101
Aquifer:	Not Reported	Well Depth Units:	ft
Aquifer Type:	Not Reported	Well Hole Depth Units:	Not Reported
Well Depth:	24		
Well Hole Depth:	Not Reported		

Ground water levels,Number of Measurements:	1	Level reading date:	1949-07-01
Feet below surface:	19	Feet to sea level:	Not Reported
Note:	Not Reported		

59
NNE
1/2 - 1 Mile
Higher

FED USGS USGS40001207248

Organization ID:	USGS-WA	Type:	Well
Organization Name:	USGS Washington Water Science Center	HUC:	17080001
Monitor Location:	01N/04E-08E04	Drainage Area Units:	Not Reported
Description:	Not Reported	Contrib Drainage Area Units:	Not Reported
Drainage Area:	Not Reported	Formation Type:	Not Reported
Contrib Drainage Area:	Not Reported	Construction Date:	19700804
Aquifer:	Not Reported	Well Depth Units:	ft
Aquifer Type:	Not Reported	Well Hole Depth Units:	Not Reported
Well Depth:	43		
Well Hole Depth:	Not Reported		

Ground water levels,Number of Measurements:	1	Level reading date:	1970-08-04
Feet below surface:	35	Feet to sea level:	Not Reported
Note:	Not Reported		

GEOCHECK® - PHYSICAL SETTING SOURCE MAP FINDINGS

Map ID
 Direction
 Distance
 Elevation

Database EDR ID Number

E60
NE
1/2 - 1 Mile
Higher

FED USGS USGS40001207242

Organization ID:	USGS-WA	Type:	Well
Organization Name:	USGS Washington Water Science Center	HUC:	17080001
Monitor Location:	01N/04E-08F01	Drainage Area Units:	Not Reported
Description:	Not Reported	Contrib Drainage Area Units:	Not Reported
Drainage Area:	Not Reported	Formation Type:	Not Reported
Contrib Drainage Area:	Not Reported	Construction Date:	19740129
Aquifer:	Not Reported	Well Depth Units:	ft
Aquifer Type:	Not Reported	Well Hole Depth Units:	Not Reported
Well Depth:	59		
Well Hole Depth:	Not Reported		

Ground water levels,Number of Measurements:	1	Level reading date:	1974-02-04
Feet below surface:	25	Feet to sea level:	Not Reported
Note:	Not Reported		

F61
NNE
1/2 - 1 Mile
Higher

WA WELLS WALOG1000191083

Database:	Ecology Well Logs	Well Log ID:	236659
Well Tag:	Not Reported	Project Tag:	Not Reported
Notice of Intent #:	Not Reported	Date Received:	Not Reported
Diameter:	6	Casing Depth:	105
Well Completion:	01-OCT-92	Well Owner:	R - One Corporation
Well Type:	Water	Driller #:	Not Reported
Static Level:	0	Flow Rate (GPM):	0
Flow Type:	Not Reported	PSI:	0
Well Test:	Not Reported	Water Reclamation #:	28

F62
NNE
1/2 - 1 Mile
Higher

WA WELLS WALOG1000191085

Database:	Ecology Well Logs	Well Log ID:	236662
Well Tag:	Not Reported	Project Tag:	Not Reported
Notice of Intent #:	089255	Date Received:	26-FEB-92
Diameter:	6	Casing Depth:	67
Well Completion:	05-FEB-92	Well Owner:	Pete Johnson
Well Type:	Water	Driller #:	Not Reported
Static Level:	0	Flow Rate (GPM):	0
Flow Type:	Not Reported	PSI:	0
Well Test:	Not Reported	Water Reclamation #:	28

GEOCHECK® - PHYSICAL SETTING SOURCE MAP FINDINGS

Map ID
Direction
Distance
Elevation

Database EDR ID Number

F63
NNE
1/2 - 1 Mile
Higher

WA WELLS WALOG1000191084

Database:	Ecology Well Logs	Well Log ID:	236661
Well Tag:	Not Reported	Project Tag:	Not Reported
Notice of Intent #:	Not Reported	Date Received:	Not Reported
Diameter:	6	Casing Depth:	37
Well Completion:	23-JUL-70	Well Owner:	W. Bea
Well Type:	Water	Driller #:	Not Reported
Static Level:	0	Flow Rate (GPM):	0
Flow Type:	Not Reported	PSI:	0
Well Test:	Not Reported	Water Reclamation #:	28

F64
NNE
1/2 - 1 Mile
Higher

WA WELLS WALOG1000191082

Database:	Ecology Well Logs	Well Log ID:	236658
Well Tag:	Not Reported	Project Tag:	Not Reported
Notice of Intent #:	Not Reported	Date Received:	Not Reported
Diameter:	6	Casing Depth:	56
Well Completion:	27-JUL-79	Well Owner:	Louise Brown
Well Type:	Water	Driller #:	Not Reported
Static Level:	0	Flow Rate (GPM):	0
Flow Type:	Not Reported	PSI:	0
Well Test:	Not Reported	Water Reclamation #:	28

F65
NNE
1/2 - 1 Mile
Higher

WA WELLS WALOG1000191078

Database:	Ecology Well Logs	Well Log ID:	236654
Well Tag:	Not Reported	Project Tag:	Not Reported
Notice of Intent #:	Not Reported	Date Received:	13-SEP-79
Diameter:	6	Casing Depth:	56
Well Completion:	27-JUL-79	Well Owner:	Louise Brown
Well Type:	Water	Driller #:	Not Reported
Static Level:	0	Flow Rate (GPM):	0
Flow Type:	Not Reported	PSI:	0
Well Test:	Not Reported	Water Reclamation #:	28

F66
NNE
1/2 - 1 Mile
Higher

WA WELLS WALOG1000191079

Database:	Ecology Well Logs	Well Log ID:	236655
Well Tag:	Not Reported	Project Tag:	Not Reported
Notice of Intent #:	Not Reported	Date Received:	02-SEP-83
Diameter:	6	Casing Depth:	105

GEOCHECK® - PHYSICAL SETTING SOURCE MAP FINDINGS

Well Completion:	26-AUG-83	Well Owner:	City Of Washougal
Well Type:	Water	Driller #:	Not Reported
Static Level:	0	Flow Rate (GPM):	0
Flow Type:	Not Reported	PSI:	0
Well Test:	Not Reported	Water Reclamation #:	28

F67
NNE
1/2 - 1 Mile
Higher

WA WELLS WALOG1000191081

Database:	Ecology Well Logs	Well Log ID:	236657
Well Tag:	Not Reported	Project Tag:	Not Reported
Notice of Intent #:	202536	Date Received:	02-NOV-92
Diameter:	6	Casing Depth:	56
Well Completion:	03-OCT-92	Well Owner:	R - One Corporation
Well Type:	Water	Driller #:	Not Reported
Static Level:	0	Flow Rate (GPM):	0
Flow Type:	Not Reported	PSI:	0
Well Test:	Not Reported	Water Reclamation #:	28

F68
NNE
1/2 - 1 Mile
Higher

WA WELLS WALOG1000285651

Database:	Ecology Well Logs	Well Log ID:	365572
Well Tag:	Not Reported	Project Tag:	Not Reported
Notice of Intent #:	A053130	Date Received:	23-JUN-03
Diameter:	6	Casing Depth:	38
Well Completion:	03-JUN-03	Well Owner:	Pj Carmen
Well Type:	Decommissioning	Driller #:	Not Reported
Static Level:	0	Flow Rate (GPM):	0
Flow Type:	Not Reported	PSI:	0
Well Test:	Not Reported	Water Reclamation #:	28

F69
NNE
1/2 - 1 Mile
Higher

WA WELLS WALOG1000344733

Database:	Ecology Well Logs	Well Log ID:	434602
Well Tag:	ACV334	Project Tag:	Not Reported
Notice of Intent #:	A095693	Date Received:	13-MAR-06
Diameter:	6	Casing Depth:	60
Well Completion:	06-MAR-06	Well Owner:	George Schmid
Well Type:	Decommissioning	Driller #:	Not Reported
Static Level:	0	Flow Rate (GPM):	0
Flow Type:	Not Reported	PSI:	0
Well Test:	Not Reported	Water Reclamation #:	28

GEOCHECK® - PHYSICAL SETTING SOURCE MAP FINDINGS

Map ID
Direction
Distance
Elevation

Database EDR ID Number

F70
NNE
1/2 - 1 Mile
Higher

WA WELLS WALOG1000265884

Database:	Ecology Well Logs	Well Log ID:	341617
Well Tag:	Not Reported	Project Tag:	Not Reported
Notice of Intent #:	A053100	Date Received:	09-SEP-02
Diameter:	6	Casing Depth:	38
Well Completion:	28-AUG-02	Well Owner:	Becker Investment
Well Type:	Decommissioning	Driller #:	Not Reported
Static Level:	0	Flow Rate (GPM):	0
Flow Type:	Not Reported	PSI:	0
Well Test:	Not Reported	Water Reclamation #:	28

F71
NNE
1/2 - 1 Mile
Higher

WA WELLS WALOG1000191086

Database:	Ecology Well Logs	Well Log ID:	236663
Well Tag:	Not Reported	Project Tag:	Not Reported
Notice of Intent #:	Not Reported	Date Received:	Not Reported
Diameter:	6	Casing Depth:	60
Well Completion:	18-OCT-71	Well Owner:	James Batten
Well Type:	Water	Driller #:	Not Reported
Static Level:	0	Flow Rate (GPM):	0
Flow Type:	Not Reported	PSI:	0
Well Test:	Not Reported	Water Reclamation #:	28

F72
NNE
1/2 - 1 Mile
Higher

WA WELLS WALOG1000191121

Database:	Ecology Well Logs	Well Log ID:	236699
Well Tag:	Not Reported	Project Tag:	Not Reported
Notice of Intent #:	Not Reported	Date Received:	Not Reported
Diameter:	6	Casing Depth:	43
Well Completion:	06-AUG-70	Well Owner:	John Russell
Well Type:	Water	Driller #:	Not Reported
Static Level:	0	Flow Rate (GPM):	0
Flow Type:	Not Reported	PSI:	0
Well Test:	Not Reported	Water Reclamation #:	28

E73
NE
1/2 - 1 Mile
Higher

FED USGS USGS40001207247

Organization ID:	USGS-WA		
Organization Name:	USGS Washington Water Science Center		
Monitor Location:	01N/04E-08F02	Type:	Well
Description:	Not Reported	HUC:	17080001

GEOCHECK® - PHYSICAL SETTING SOURCE MAP FINDINGS

Drainage Area:	Not Reported	Drainage Area Units:	Not Reported
Contrib Drainage Area:	Not Reported	Contrib Drainage Area Unts:	Not Reported
Aquifer:	Not Reported	Formation Type:	Basalt
Aquifer Type:	Not Reported	Construction Date:	19731011
Well Depth:	130	Well Depth Units:	ft
Well Hole Depth:	Not Reported	Well Hole Depth Units:	Not Reported

Ground water levels,Number of Measurements:	1	Level reading date:	1973-10-12
Feet below surface:	60	Feet to sea level:	Not Reported
Note:	Not Reported		

**74
NNE
1/2 - 1 Mile
Higher**

WA WELLS WA110000027655

Database:	Water Wells	PWS ID:	93400
Source #:	10	Source Name:	WELL #10
Source Status:	Inactive	Source Type:	Ground Water - Well
Source Use:	Emergency	Date Source Effective:	01/01/1970
Date Source Inactive:	01/11/2007	Water Resource Inventory Area:	Salmon-Washougal
Well Depth:	120	Source Susceptibility:	X
System Name:	WASHOUGAL, CITY OF	Public Water System Group:	A
System Type:	Community Water System	Full Time Res Pop:	14750
Total Population Served:	18790	Total Connections:	5747
PWS Status:	Active	Residential Connections:	5396
DOE Well Tag:	Not Reported	Capacity (GPM):	450
Influenced by Droughts:	N	Influenced by Flooding:	N
Influenced by Surface Water:	U		

**G75
ENE
1/2 - 1 Mile
Higher**

FED USGS USGS40001207206

Organization ID:	USGS-WA	Type:	Well
Organization Name:	USGS Washington Water Science Center	HUC:	17080001
Monitor Location:	01N/04E-08K01	Drainage Area Units:	Not Reported
Description:	Not Reported	Contrib Drainage Area Unts:	Not Reported
Drainage Area:	Not Reported	Formation Type:	Not Reported
Contrib Drainage Area:	Not Reported	Construction Date:	19010101
Aquifer:	Not Reported	Well Depth Units:	ft
Aquifer Type:	Not Reported	Well Hole Depth Units:	Not Reported
Well Depth:	142		
Well Hole Depth:	Not Reported		

Ground water levels,Number of Measurements:	1	Level reading date:	1973-11-01
Feet below surface:	45	Feet to sea level:	Not Reported
Note:	Not Reported		

GEOCHECK® - PHYSICAL SETTING SOURCE MAP FINDINGS

Map ID
 Direction
 Distance
 Elevation

Database EDR ID Number

G76
ENE
1/2 - 1 Mile
Higher

WA WELLS WA1100000027650

Database:	Water Wells	PWS ID:	93400
Source #:	04	Source Name:	WELL #1 ABR668 CT6 Req.
Source Status:	Active	Source Type:	Ground Water - Well
Source Use:	Permanent	Date Source Effective:	01/01/1970
Date Source Inactive:	Not Reported	Water Resource Inventory Area:	Salmon-Washougal
Well Depth:	128	Source Susceptibility:	High Susceptibility to Contaminants
System Name:	WASHOUGAL, CITY OF	Public Water System Group:	A
System Type:	Community Water System	Full Time Res Pop:	14750
Total Population Served:	18790	Total Connections:	5747
PWS Status:	Active	Residential Connections:	5396
DOE Well Tag:	28G043	Capacity (GPM):	900
Influenced by Droughts:	N	Influenced by Flooding:	N
Influenced by Surface Water:	P		

G77
ENE
1/2 - 1 Mile
Higher

FED USGS USGS40001207214

Organization ID:	USGS-WA		
Organization Name:	USGS Washington Water Science Center		
Monitor Location:	01N/04E-08K04	Type:	Well
Description:	Not Reported	HUC:	17080001
Drainage Area:	Not Reported	Drainage Area Units:	Not Reported
Contrib Drainage Area:	Not Reported	Contrib Drainage Area Unts:	Not Reported
Aquifer:	Not Reported	Formation Type:	Not Reported
Aquifer Type:	Not Reported	Construction Date:	19010101
Well Depth:	109	Well Depth Units:	ft
Well Hole Depth:	Not Reported	Well Hole Depth Units:	Not Reported
Ground water levels,Number of Measurements:	1	Level reading date:	1973-11-01
Feet below surface:	45	Feet to sea level:	Not Reported
Note:	Not Reported		

G78
ENE
1/2 - 1 Mile
Higher

FED USGS USGS40001207205

Organization ID:	USGS-WA		
Organization Name:	USGS Washington Water Science Center		
Monitor Location:	01N/04E-08K02	Type:	Well
Description:	Not Reported	HUC:	17080001
Drainage Area:	Not Reported	Drainage Area Units:	Not Reported
Contrib Drainage Area:	Not Reported	Contrib Drainage Area Unts:	Not Reported
Aquifer:	Not Reported	Formation Type:	Not Reported
Aquifer Type:	Not Reported	Construction Date:	19010101
Well Depth:	140	Well Depth Units:	ft
Well Hole Depth:	Not Reported	Well Hole Depth Units:	Not Reported

GEOCHECK® - PHYSICAL SETTING SOURCE MAP FINDINGS

Ground water levels, Number of Measurements:	1	Level reading date:	1973-11-01
Feet below surface:	45	Feet to sea level:	Not Reported
Note:	Not Reported		

H79
SE
1/2 - 1 Mile
Lower

WA WELLS WALOG1000582354

Database:	Ecology Well Logs	Well Log ID:	840505
Well Tag:	Not Reported	Project Tag:	Not Reported
Notice of Intent #:	AE16546	Date Received:	21-SEP-12
Diameter:	2.25	Casing Depth:	10
Well Completion:	27-FEB-12	Well Owner:	Exterior Wood - Exterior Wood
Well Type:	Decommissioning	Driller #:	Not Reported
Static Level:	0	Flow Rate (GPM):	0
Flow Type:	Not Reported	PSI:	0
Well Test:	Not Reported	Water Reclamation #:	28

H80
SE
1/2 - 1 Mile
Lower

WA WELLS WALOG1000582355

Database:	Ecology Well Logs	Well Log ID:	840507
Well Tag:	Not Reported	Project Tag:	Not Reported
Notice of Intent #:	AE16546	Date Received:	21-SEP-12
Diameter:	2.25	Casing Depth:	10
Well Completion:	27-FEB-12	Well Owner:	Exterior Wood - Exterior Wood
Well Type:	Decommissioning	Driller #:	Not Reported
Static Level:	0	Flow Rate (GPM):	0
Flow Type:	Not Reported	PSI:	0
Well Test:	Not Reported	Water Reclamation #:	28

H81
SE
1/2 - 1 Mile
Lower

WA WELLS WALOG1000582353

Database:	Ecology Well Logs	Well Log ID:	840503
Well Tag:	Not Reported	Project Tag:	Not Reported
Notice of Intent #:	AE16546	Date Received:	21-SEP-12
Diameter:	2.25	Casing Depth:	5
Well Completion:	27-FEB-12	Well Owner:	Exterior Wood - Exterior Wood
Well Type:	Decommissioning	Driller #:	Not Reported
Static Level:	0	Flow Rate (GPM):	0
Flow Type:	Not Reported	PSI:	0
Well Test:	Not Reported	Water Reclamation #:	28

GEOCHECK® - PHYSICAL SETTING SOURCE MAP FINDINGS

Map ID
Direction
Distance
Elevation

Database EDR ID Number

H82
SE
1/2 - 1 Mile
Lower

WA WELLS WALOG1000191313

Database:	Ecology Well Logs	Well Log ID:	236904
Well Tag:	Not Reported	Project Tag:	Not Reported
Notice of Intent #:	062318	Date Received:	23-AUG-90
Diameter:	6	Casing Depth:	157
Well Completion:	09-AUG-90	Well Owner:	Bruce Tilden
Well Type:	Water	Driller #:	Not Reported
Static Level:	0	Flow Rate (GPM):	0
Flow Type:	Not Reported	PSI:	0
Well Test:	Not Reported	Water Reclamation #:	28

H83
SE
1/2 - 1 Mile
Lower

WA WELLS WALOG1000582352

Database:	Ecology Well Logs	Well Log ID:	840501
Well Tag:	Not Reported	Project Tag:	Not Reported
Notice of Intent #:	AE16546	Date Received:	21-SEP-12
Diameter:	2.25	Casing Depth:	10
Well Completion:	27-FEB-12	Well Owner:	Exterior Wood - Exterior Wood
Well Type:	Decommissioning	Driller #:	Not Reported
Static Level:	0	Flow Rate (GPM):	0
Flow Type:	Not Reported	PSI:	0
Well Test:	Not Reported	Water Reclamation #:	28

H84
SE
1/2 - 1 Mile
Lower

WA WELLS WALOG1000582362

Database:	Ecology Well Logs	Well Log ID:	840521
Well Tag:	Not Reported	Project Tag:	Not Reported
Notice of Intent #:	AE16545	Date Received:	21-SEP-12
Diameter:	2.25	Casing Depth:	5
Well Completion:	28-FEB-12	Well Owner:	Exterior Wood - Exterior Wood
Well Type:	Decommissioning	Driller #:	Not Reported
Static Level:	0	Flow Rate (GPM):	0
Flow Type:	Not Reported	PSI:	0
Well Test:	Not Reported	Water Reclamation #:	28

H85
SE
1/2 - 1 Mile
Lower

WA WELLS WALOG1000582363

Database:	Ecology Well Logs	Well Log ID:	840523
Well Tag:	Not Reported	Project Tag:	Not Reported
Notice of Intent #:	AE16545	Date Received:	21-SEP-12
Diameter:	2.25	Casing Depth:	5

GEOCHECK® - PHYSICAL SETTING SOURCE MAP FINDINGS

Well Completion:	28-FEB-12	Well Owner:	Exterior Wood - Exterior Wood
Well Type:	Decommissioning	Driller #:	Not Reported
Static Level:	0	Flow Rate (GPM):	0
Flow Type:	Not Reported	PSI:	0
Well Test:	Not Reported	Water Reclamation #:	28

H86
SE
1/2 - 1 Mile
Lower

WA WELLS WALOG1000582360

Database:	Ecology Well Logs	Well Log ID:	840517
Well Tag:	Not Reported	Project Tag:	Not Reported
Notice of Intent #:	AE16545	Date Received:	21-SEP-12
Diameter:	2.25	Casing Depth:	5
Well Completion:	28-FEB-12	Well Owner:	Exterior Wood - Exterior Wood
Well Type:	Decommissioning	Driller #:	Not Reported
Static Level:	0	Flow Rate (GPM):	0
Flow Type:	Not Reported	PSI:	0
Well Test:	Not Reported	Water Reclamation #:	28

H87
SE
1/2 - 1 Mile
Lower

WA WELLS WALOG1000582356

Database:	Ecology Well Logs	Well Log ID:	840509
Well Tag:	Not Reported	Project Tag:	Not Reported
Notice of Intent #:	AE16546	Date Received:	21-SEP-12
Diameter:	2.25	Casing Depth:	10
Well Completion:	27-FEB-12	Well Owner:	Exterior Wood - Exterior Wood
Well Type:	Decommissioning	Driller #:	Not Reported
Static Level:	0	Flow Rate (GPM):	0
Flow Type:	Not Reported	PSI:	0
Well Test:	Not Reported	Water Reclamation #:	28

H88
SE
1/2 - 1 Mile
Lower

WA WELLS WALOG1000582358

Database:	Ecology Well Logs	Well Log ID:	840513
Well Tag:	Not Reported	Project Tag:	Not Reported
Notice of Intent #:	AE16545	Date Received:	21-SEP-12
Diameter:	2.25	Casing Depth:	5
Well Completion:	28-FEB-12	Well Owner:	Exterior Wood - Exterior Wood
Well Type:	Decommissioning	Driller #:	Not Reported
Static Level:	0	Flow Rate (GPM):	0
Flow Type:	Not Reported	PSI:	0
Well Test:	Not Reported	Water Reclamation #:	28

GEOCHECK® - PHYSICAL SETTING SOURCE MAP FINDINGS

Map ID
Direction
Distance
Elevation

Database EDR ID Number

G89
ENE
1/2 - 1 Mile
Higher

FED USGS USGS40001207213

Organization ID:	USGS-WA		
Organization Name:	USGS Washington Water Science Center		
Monitor Location:	01N/04E-08K03	Type:	Well
Description:	Not Reported	HUC:	17080001
Drainage Area:	Not Reported	Drainage Area Units:	Not Reported
Contrib Drainage Area:	Not Reported	Contrib Drainage Area Unts:	Not Reported
Aquifer:	Not Reported	Formation Type:	Not Reported
Aquifer Type:	Not Reported	Construction Date:	19010101
Well Depth:	140	Well Depth Units:	ft
Well Hole Depth:	Not Reported	Well Hole Depth Units:	Not Reported

Ground water levels,Number of Measurements:	1	Level reading date:	1973-11-01
Feet below surface:	45	Feet to sea level:	Not Reported
Note:	Not Reported		

G90
ENE
1/2 - 1 Mile
Higher

FED USGS USGS40001207204

Organization ID:	USGS-WA		
Organization Name:	USGS Washington Water Science Center		
Monitor Location:	01N/04E-08K05	Type:	Well
Description:	CARDS GENERATED	HUC:	17080001
Drainage Area:	Not Reported	Drainage Area Units:	Not Reported
Contrib Drainage Area:	Not Reported	Contrib Drainage Area Unts:	Not Reported
Aquifer:	Not Reported	Formation Type:	Not Reported
Aquifer Type:	Not Reported	Construction Date:	19831215
Well Depth:	120	Well Depth Units:	ft
Well Hole Depth:	Not Reported	Well Hole Depth Units:	Not Reported

91
NW
1/2 - 1 Mile
Lower

FED USGS USGS40001207258

Organization ID:	USGS-WA		
Organization Name:	USGS Washington Water Science Center		
Monitor Location:	01N/04E-07F02	Type:	Well
Description:	Not Reported	HUC:	17080001
Drainage Area:	Not Reported	Drainage Area Units:	Not Reported
Contrib Drainage Area:	Not Reported	Contrib Drainage Area Unts:	Not Reported
Aquifer:	Not Reported	Formation Type:	Not Reported
Aquifer Type:	Not Reported	Construction Date:	19621016
Well Depth:	16	Well Depth Units:	ft
Well Hole Depth:	Not Reported	Well Hole Depth Units:	Not Reported

Ground water levels,Number of Measurements:	1	Level reading date:	1962-10-16
Feet below surface:	12	Feet to sea level:	Not Reported
Note:	Not Reported		

GEOCHECK® - PHYSICAL SETTING SOURCE MAP FINDINGS

Map ID
Direction
Distance
Elevation

Database EDR ID Number

I92
North
1/2 - 1 Mile
Higher

FED USGS USGS40001207268

Organization ID:	USGS-WA	Type:	Well
Organization Name:	USGS Washington Water Science Center	HUC:	17080001
Monitor Location:	01N/04E-07A01	Drainage Area Units:	Not Reported
Description:	Not Reported	Contrib Drainage Area Unts:	Not Reported
Drainage Area:	Not Reported	Formation Type:	Not Reported
Contrib Drainage Area:	Not Reported	Construction Date:	19720612
Aquifer:	Not Reported	Well Depth Units:	ft
Aquifer Type:	Not Reported	Well Hole Depth Units:	Not Reported
Well Depth:	400		
Well Hole Depth:	Not Reported		

Ground water levels,Number of Measurements:	1	Level reading date:	1972-09-16
Feet below surface:	220	Feet to sea level:	Not Reported
Note:	Not Reported		

I93
North
1/2 - 1 Mile
Higher

FED USGS USGS40001207270

Organization ID:	USGS-WA	Type:	Well
Organization Name:	USGS Washington Water Science Center	HUC:	17080001
Monitor Location:	01N/04E-07A02	Drainage Area Units:	Not Reported
Description:	Not Reported	Contrib Drainage Area Unts:	Not Reported
Drainage Area:	Not Reported	Formation Type:	Not Reported
Contrib Drainage Area:	Not Reported	Construction Date:	19720715
Aquifer:	Not Reported	Well Depth Units:	ft
Aquifer Type:	Not Reported	Well Hole Depth Units:	Not Reported
Well Depth:	77		
Well Hole Depth:	Not Reported		

J94
North
1/2 - 1 Mile
Higher

WA WELLS WALOG1000382261

Database:	Ecology Well Logs	Well Log ID:	488730
Well Tag:	Not Reported	Project Tag:	Not Reported
Notice of Intent #:	S030626	Date Received:	26-JUN-07
Diameter:	8	Casing Depth:	14
Well Completion:	04-JUN-07	Well Owner:	Lone Wolf Investment
Well Type:	Resource Protection	Driller #:	Not Reported
Static Level:	0	Flow Rate (GPM):	0
Flow Type:	Not Reported	PSI:	0
Well Test:	Not Reported	Water Reclamation #:	28

GEOCHECK® - PHYSICAL SETTING SOURCE MAP FINDINGS

Map ID
 Direction
 Distance
 Elevation

Database EDR ID Number

J95
North
1/2 - 1 Mile
Higher

WA WELLS WALOG1000382265

Database:	Ecology Well Logs	Well Log ID:	488734
Well Tag:	Not Reported	Project Tag:	Not Reported
Notice of Intent #:	A128980	Date Received:	25-JUN-07
Diameter:	8	Casing Depth:	8
Well Completion:	04-JUN-07	Well Owner:	Lone Wolf Investment
Well Type:	Decommissioning	Driller #:	Not Reported
Static Level:	0	Flow Rate (GPM):	0
Flow Type:	Not Reported	PSI:	0
Well Test:	Not Reported	Water Reclamation #:	28

J96
North
1/2 - 1 Mile
Higher

WA WELLS WALOG1000382259

Database:	Ecology Well Logs	Well Log ID:	488726
Well Tag:	Not Reported	Project Tag:	Not Reported
Notice of Intent #:	S030626	Date Received:	26-JUN-07
Diameter:	8	Casing Depth:	2.5
Well Completion:	04-JUN-07	Well Owner:	Lone Wolf Investment
Well Type:	Resource Protection	Driller #:	Not Reported
Static Level:	0	Flow Rate (GPM):	0
Flow Type:	Not Reported	PSI:	0
Well Test:	Not Reported	Water Reclamation #:	28

J97
North
1/2 - 1 Mile
Higher

WA WELLS WALOG1000382260

Database:	Ecology Well Logs	Well Log ID:	488728
Well Tag:	Not Reported	Project Tag:	Not Reported
Notice of Intent #:	S030626	Date Received:	26-JUN-07
Diameter:	8	Casing Depth:	5
Well Completion:	04-JUN-07	Well Owner:	Lone Wolf Investment
Well Type:	Resource Protection	Driller #:	Not Reported
Static Level:	0	Flow Rate (GPM):	0
Flow Type:	Not Reported	PSI:	0
Well Test:	Not Reported	Water Reclamation #:	28

J98
North
1/2 - 1 Mile
Higher

WA WELLS WALOG1000382266

Database:	Ecology Well Logs	Well Log ID:	488736
Well Tag:	Not Reported	Project Tag:	Not Reported
Notice of Intent #:	A128980	Date Received:	25-JUN-07
Diameter:	8	Casing Depth:	8

GEOCHECK® - PHYSICAL SETTING SOURCE MAP FINDINGS

Well Completion:	04-JUN-07	Well Owner:	Lone Wolf Investment
Well Type:	Decommissioning	Driller #:	Not Reported
Static Level:	0	Flow Rate (GPM):	0
Flow Type:	Not Reported	PSI:	0
Well Test:	Not Reported	Water Reclamation #:	28

J99
North
1/2 - 1 Mile
Higher

WA WELLS WALOG1000382269

Database:	Ecology Well Logs	Well Log ID:	488739
Well Tag:	Not Reported	Project Tag:	Not Reported
Notice of Intent #:	A128980	Date Received:	25-JUN-07
Diameter:	8	Casing Depth:	2.5
Well Completion:	04-JUN-07	Well Owner:	Lone Wolf Investment
Well Type:	Decommissioning	Driller #:	Not Reported
Static Level:	0	Flow Rate (GPM):	0
Flow Type:	Not Reported	PSI:	0
Well Test:	Not Reported	Water Reclamation #:	28

J100
North
1/2 - 1 Mile
Higher

WA WELLS WALOG1000382270

Database:	Ecology Well Logs	Well Log ID:	488741
Well Tag:	Not Reported	Project Tag:	Not Reported
Notice of Intent #:	A128980	Date Received:	25-JUN-07
Diameter:	8	Casing Depth:	5
Well Completion:	04-JUN-07	Well Owner:	Lone Wolf Investment
Well Type:	Decommissioning	Driller #:	Not Reported
Static Level:	0	Flow Rate (GPM):	0
Flow Type:	Not Reported	PSI:	0
Well Test:	Not Reported	Water Reclamation #:	28

J101
North
1/2 - 1 Mile
Higher

WA WELLS WALOG1000382267

Database:	Ecology Well Logs	Well Log ID:	488737
Well Tag:	Not Reported	Project Tag:	Not Reported
Notice of Intent #:	A128980	Date Received:	25-JUN-07
Diameter:	8	Casing Depth:	7
Well Completion:	04-JUN-07	Well Owner:	Lone Wolf Investment
Well Type:	Decommissioning	Driller #:	Not Reported
Static Level:	0	Flow Rate (GPM):	0
Flow Type:	Not Reported	PSI:	0
Well Test:	Not Reported	Water Reclamation #:	28

GEOCHECK® - PHYSICAL SETTING SOURCE MAP FINDINGS

Map ID
Direction
Distance
Elevation

Database EDR ID Number

J102
North
1/2 - 1 Mile
Higher

WA WELLS WALOG1000382268

Database:	Ecology Well Logs	Well Log ID:	488738
Well Tag:	Not Reported	Project Tag:	Not Reported
Notice of Intent #:	A128980	Date Received:	25-JUN-07
Diameter:	8	Casing Depth:	7
Well Completion:	04-JUN-07	Well Owner:	Lone Wolf Investment
Well Type:	Decommissioning	Driller #:	Not Reported
Static Level:	0	Flow Rate (GPM):	0
Flow Type:	Not Reported	PSI:	0
Well Test:	Not Reported	Water Reclamation #:	28

J103
North
1/2 - 1 Mile
Higher

WA WELLS WALOG1000382258

Database:	Ecology Well Logs	Well Log ID:	488725
Well Tag:	Not Reported	Project Tag:	Not Reported
Notice of Intent #:	S030626	Date Received:	26-JUN-07
Diameter:	8	Casing Depth:	7
Well Completion:	04-JUN-07	Well Owner:	Lone Wolf Investment
Well Type:	Resource Protection	Driller #:	Not Reported
Static Level:	0	Flow Rate (GPM):	0
Flow Type:	Not Reported	PSI:	0
Well Test:	Not Reported	Water Reclamation #:	28

J104
North
1/2 - 1 Mile
Higher

WA WELLS WALOG1000328877

Database:	Ecology Well Logs	Well Log ID:	413511
Well Tag:	Not Reported	Project Tag:	Not Reported
Notice of Intent #:	S024424	Date Received:	08-AUG-05
Diameter:	5	Casing Depth:	20
Well Completion:	29-JUL-05	Well Owner:	Lone Wolf Development
Well Type:	Resource Protection	Driller #:	Not Reported
Static Level:	0	Flow Rate (GPM):	0
Flow Type:	Not Reported	PSI:	0
Well Test:	Not Reported	Water Reclamation #:	28

J105
North
1/2 - 1 Mile
Higher

WA WELLS WALOG1000328878

Database:	Ecology Well Logs	Well Log ID:	413512
Well Tag:	Not Reported	Project Tag:	Not Reported
Notice of Intent #:	S024424	Date Received:	08-AUG-05
Diameter:	5	Casing Depth:	20

GEOCHECK® - PHYSICAL SETTING SOURCE MAP FINDINGS

Well Completion:	29-JUL-05	Well Owner:	Lone Wolf Development
Well Type:	Resource Protection	Driller #:	Not Reported
Static Level:	0	Flow Rate (GPM):	0
Flow Type:	Not Reported	PSI:	0
Well Test:	Not Reported	Water Reclamation #:	28

J106
North
1/2 - 1 Mile
Higher

WA WELLS WALOG1000328875

Database:	Ecology Well Logs	Well Log ID:	413509
Well Tag:	Not Reported	Project Tag:	Not Reported
Notice of Intent #:	S024424	Date Received:	08-AUG-05
Diameter:	5	Casing Depth:	20
Well Completion:	29-JUL-05	Well Owner:	Lone Wolf Development
Well Type:	Resource Protection	Driller #:	Not Reported
Static Level:	0	Flow Rate (GPM):	0
Flow Type:	Not Reported	PSI:	0
Well Test:	Not Reported	Water Reclamation #:	28

J107
North
1/2 - 1 Mile
Higher

WA WELLS WALOG1000328876

Database:	Ecology Well Logs	Well Log ID:	413510
Well Tag:	Not Reported	Project Tag:	Not Reported
Notice of Intent #:	S024424	Date Received:	08-AUG-05
Diameter:	5	Casing Depth:	20
Well Completion:	29-JUL-05	Well Owner:	Lone Wolf Development
Well Type:	Resource Protection	Driller #:	Not Reported
Static Level:	0	Flow Rate (GPM):	0
Flow Type:	Not Reported	PSI:	0
Well Test:	Not Reported	Water Reclamation #:	28

J108
North
1/2 - 1 Mile
Higher

WA WELLS WALOG1000332200

Database:	Ecology Well Logs	Well Log ID:	417624
Well Tag:	Not Reported	Project Tag:	Not Reported
Notice of Intent #:	S015211	Date Received:	16-SEP-05
Diameter:	9	Casing Depth:	11
Well Completion:	06-SEP-05	Well Owner:	City Of Washougal
Well Type:	Resource Protection	Driller #:	Not Reported
Static Level:	0	Flow Rate (GPM):	0
Flow Type:	Not Reported	PSI:	0
Well Test:	Not Reported	Water Reclamation #:	28

GEOCHECK® - PHYSICAL SETTING SOURCE MAP FINDINGS

Map ID
Direction
Distance
Elevation

Database EDR ID Number

J109
North
1/2 - 1 Mile
Higher

WA WELLS WALOG1000382256

Database:	Ecology Well Logs	Well Log ID:	488722
Well Tag:	Not Reported	Project Tag:	Not Reported
Notice of Intent #:	S030626	Date Received:	26-JUN-07
Diameter:	8	Casing Depth:	8
Well Completion:	05-JUN-07	Well Owner:	Lone Wolf Investment
Well Type:	Resource Protection	Driller #:	Not Reported
Static Level:	0	Flow Rate (GPM):	0
Flow Type:	Not Reported	PSI:	0
Well Test:	Not Reported	Water Reclamation #:	28

J110
North
1/2 - 1 Mile
Higher

WA WELLS WALOG1000382257

Database:	Ecology Well Logs	Well Log ID:	488723
Well Tag:	Not Reported	Project Tag:	Not Reported
Notice of Intent #:	S030626	Date Received:	26-JUN-07
Diameter:	8	Casing Depth:	7
Well Completion:	05-JUN-07	Well Owner:	Lone Wolf Investment
Well Type:	Resource Protection	Driller #:	Not Reported
Static Level:	0	Flow Rate (GPM):	0
Flow Type:	Not Reported	PSI:	0
Well Test:	Not Reported	Water Reclamation #:	28

J111
North
1/2 - 1 Mile
Higher

WA WELLS WALOG1000332201

Database:	Ecology Well Logs	Well Log ID:	417625
Well Tag:	Not Reported	Project Tag:	Not Reported
Notice of Intent #:	A091606	Date Received:	16-SEP-05
Diameter:	9	Casing Depth:	11
Well Completion:	06-SEP-05	Well Owner:	City Of Washougal
Well Type:	Decommissioning	Driller #:	Not Reported
Static Level:	0	Flow Rate (GPM):	0
Flow Type:	Not Reported	PSI:	0
Well Test:	Not Reported	Water Reclamation #:	28

J112
North
1/2 - 1 Mile
Higher

WA WELLS WALOG1000382255

Database:	Ecology Well Logs	Well Log ID:	488721
Well Tag:	Not Reported	Project Tag:	Not Reported
Notice of Intent #:	S030626	Date Received:	26-JUN-07
Diameter:	8	Casing Depth:	8

GEOCHECK® - PHYSICAL SETTING SOURCE MAP FINDINGS

Well Completion:	05-JUN-07	Well Owner:	Lone Wolf Investment
Well Type:	Resource Protection	Driller #:	Not Reported
Static Level:	0	Flow Rate (GPM):	0
Flow Type:	Not Reported	PSI:	0
Well Test:	Not Reported	Water Reclamation #:	28

J113
North
1/2 - 1 Mile
Higher

WA WELLS WALOG1000382271

Database:	Ecology Well Logs	Well Log ID:	488742
Well Tag:	Not Reported	Project Tag:	Not Reported
Notice of Intent #:	A128980	Date Received:	25-JUN-07
Diameter:	8	Casing Depth:	14
Well Completion:	04-JUN-07	Well Owner:	Lone Wolf Investment
Well Type:	Decommissioning	Driller #:	Not Reported
Static Level:	0	Flow Rate (GPM):	0
Flow Type:	Not Reported	PSI:	0
Well Test:	Not Reported	Water Reclamation #:	28

J114
North
1/2 - 1 Mile
Higher

WA WELLS WALOG1000649624

Database:	Ecology Well Logs	Well Log ID:	969792
Well Tag:	BHL207	Project Tag:	Not Reported
Notice of Intent #:	AE29319	Date Received:	03-DEC-14
Diameter:	2	Casing Depth:	40
Well Completion:	21-OCT-14	Well Owner:	Kanzo Kamel
Well Type:	Decommissioning	Driller #:	3000
Static Level:	0	Flow Rate (GPM):	0
Flow Type:	Dry Hole	PSI:	0
Well Test:	Not Reported	Water Reclamation #:	28

J115
North
1/2 - 1 Mile
Higher

WA WELLS WALOG1000649597

Database:	Ecology Well Logs	Well Log ID:	969765
Well Tag:	Not Reported	Project Tag:	Not Reported
Notice of Intent #:	AE29320	Date Received:	03-DEC-14
Diameter:	4	Casing Depth:	10.6
Well Completion:	22-OCT-14	Well Owner:	Kanzo Kamel
Well Type:	Decommissioning	Driller #:	3000
Static Level:	0	Flow Rate (GPM):	0
Flow Type:	Dry Hole	PSI:	0
Well Test:	Not Reported	Water Reclamation #:	28

GEOCHECK® - PHYSICAL SETTING SOURCE MAP FINDINGS

Map ID
Direction
Distance
Elevation

Database EDR ID Number

J116
North
1/2 - 1 Mile
Higher

WA WELLS WALOG1000649581

Database:	Ecology Well Logs	Well Log ID:	969743
Well Tag:	Not Reported	Project Tag:	Not Reported
Notice of Intent #:	AE29320	Date Received:	03-DEC-14
Diameter:	4	Casing Depth:	11
Well Completion:	22-OCT-14	Well Owner:	Kanzo Kamel
Well Type:	Decommissioning	Driller #:	3000
Static Level:	0	Flow Rate (GPM):	0
Flow Type:	Dry Hole	PSI:	0
Well Test:	Not Reported	Water Reclamation #:	28

J117
North
1/2 - 1 Mile
Higher

WA WELLS WALOG1000649635

Database:	Ecology Well Logs	Well Log ID:	969804
Well Tag:	BHL208	Project Tag:	Not Reported
Notice of Intent #:	AE29319	Date Received:	03-DEC-14
Diameter:	2	Casing Depth:	40
Well Completion:	21-OCT-14	Well Owner:	Kanzo Kamel
Well Type:	Decommissioning	Driller #:	3000
Static Level:	0	Flow Rate (GPM):	0
Flow Type:	Dry Hole	PSI:	0
Well Test:	Not Reported	Water Reclamation #:	28

J118
North
1/2 - 1 Mile
Higher

WA WELLS WALOG1000649646

Database:	Ecology Well Logs	Well Log ID:	969817
Well Tag:	Not Reported	Project Tag:	Not Reported
Notice of Intent #:	AE29320	Date Received:	03-DEC-14
Diameter:	4	Casing Depth:	13
Well Completion:	22-OCT-14	Well Owner:	Kanzo Kamel
Well Type:	Decommissioning	Driller #:	3000
Static Level:	0	Flow Rate (GPM):	0
Flow Type:	Dry Hole	PSI:	0
Well Test:	Not Reported	Water Reclamation #:	28

J119
North
1/2 - 1 Mile
Higher

WA WELLS WALOG1000649643

Database:	Ecology Well Logs	Well Log ID:	969814
Well Tag:	Not Reported	Project Tag:	Not Reported
Notice of Intent #:	AE29320	Date Received:	03-DEC-14
Diameter:	2	Casing Depth:	15.9

GEOCHECK® - PHYSICAL SETTING SOURCE MAP FINDINGS

Well Completion:	22-OCT-14	Well Owner:	Kanzo Kamel
Well Type:	Decommissioning	Driller #:	3000
Static Level:	0	Flow Rate (GPM):	0
Flow Type:	Dry Hole	PSI:	0
Well Test:	Not Reported	Water Reclamation #:	28

J120
North
1/2 - 1 Mile
Higher

WA WELLS WALOG1000649639

Database:	Ecology Well Logs	Well Log ID:	969809
Well Tag:	BHL206	Project Tag:	Not Reported
Notice of Intent #:	AE29319	Date Received:	03-DEC-14
Diameter:	2	Casing Depth:	40
Well Completion:	21-OCT-14	Well Owner:	Kanzo Kamel
Well Type:	Decommissioning	Driller #:	3000
Static Level:	0	Flow Rate (GPM):	0
Flow Type:	Dry Hole	PSI:	0
Well Test:	Not Reported	Water Reclamation #:	28

J121
North
1/2 - 1 Mile
Higher

WA WELLS WALOG1000521583

Database:	Ecology Well Logs	Well Log ID:	720613
Well Tag:	Not Reported	Project Tag:	Not Reported
Notice of Intent #:	AE11402	Date Received:	09-MAY-11
Diameter:	6	Casing Depth:	10
Well Completion:	27-JAN-11	Well Owner:	Ktk Kanco Llc Arcadis
Well Type:	Decommissioning	Driller #:	Not Reported
Static Level:	0	Flow Rate (GPM):	0
Flow Type:	Not Reported	PSI:	0
Well Test:	Not Reported	Water Reclamation #:	28

J122
North
1/2 - 1 Mile
Higher

WA WELLS WALOG1000521582

Database:	Ecology Well Logs	Well Log ID:	720611
Well Tag:	Not Reported	Project Tag:	Not Reported
Notice of Intent #:	AE11402	Date Received:	09-MAY-11
Diameter:	6	Casing Depth:	20
Well Completion:	27-JAN-11	Well Owner:	Ktk Kanco Llc Arcadis
Well Type:	Decommissioning	Driller #:	Not Reported
Static Level:	0	Flow Rate (GPM):	0
Flow Type:	Not Reported	PSI:	0
Well Test:	Not Reported	Water Reclamation #:	28

GEOCHECK® - PHYSICAL SETTING SOURCE MAP FINDINGS

Map ID
Direction
Distance
Elevation

Database EDR ID Number

J123
North
1/2 - 1 Mile
Higher

WA WELLS WALOG1000521581

Database:	Ecology Well Logs	Well Log ID:	720609
Well Tag:	Not Reported	Project Tag:	Not Reported
Notice of Intent #:	AE11402	Date Received:	09-MAY-11
Diameter:	6	Casing Depth:	20
Well Completion:	27-JAN-11	Well Owner:	Ktk Kanco Llc Arcadis
Well Type:	Decommissioning	Driller #:	Not Reported
Static Level:	0	Flow Rate (GPM):	0
Flow Type:	Not Reported	PSI:	0
Well Test:	Not Reported	Water Reclamation #:	28

J124
North
1/2 - 1 Mile
Higher

WA WELLS WALOG1000544034

Database:	Ecology Well Logs	Well Log ID:	764025
Well Tag:	Not Reported	Project Tag:	Not Reported
Notice of Intent #:	SE08606	Date Received:	07-NOV-11
Diameter:	6	Casing Depth:	10
Well Completion:	27-JAN-11	Well Owner:	Ktk Kanco Llc Arcadis
Well Type:	Resource Protection	Driller #:	Not Reported
Static Level:	0	Flow Rate (GPM):	0
Flow Type:	Not Reported	PSI:	0
Well Test:	Not Reported	Water Reclamation #:	28

J125
North
1/2 - 1 Mile
Higher

WA WELLS WALOG1000649579

Database:	Ecology Well Logs	Well Log ID:	969740
Well Tag:	Not Reported	Project Tag:	Not Reported
Notice of Intent #:	AE29320	Date Received:	03-DEC-14
Diameter:	2	Casing Depth:	16.4
Well Completion:	22-OCT-14	Well Owner:	Kanzo Kamel
Well Type:	Decommissioning	Driller #:	3000
Static Level:	0	Flow Rate (GPM):	0
Flow Type:	Dry Hole	PSI:	0
Well Test:	Not Reported	Water Reclamation #:	28

J126
North
1/2 - 1 Mile
Higher

WA WELLS WALOG1000544036

Database:	Ecology Well Logs	Well Log ID:	764028
Well Tag:	Not Reported	Project Tag:	Not Reported
Notice of Intent #:	SE08606	Date Received:	07-NOV-11
Diameter:	6	Casing Depth:	10

GEOCHECK® - PHYSICAL SETTING SOURCE MAP FINDINGS

Well Completion:	27-JAN-11	Well Owner:	Ktk Kanco Llc Arcadis
Well Type:	Resource Protection	Driller #:	Not Reported
Static Level:	0	Flow Rate (GPM):	0
Flow Type:	Not Reported	PSI:	0
Well Test:	Not Reported	Water Reclamation #:	28

J127
North
1/2 - 1 Mile
Higher

WA WELLS WALOG1000544035

Database:	Ecology Well Logs	Well Log ID:	764027
Well Tag:	Not Reported	Project Tag:	Not Reported
Notice of Intent #:	SE08606	Date Received:	07-NOV-11
Diameter:	6	Casing Depth:	10
Well Completion:	27-JAN-11	Well Owner:	Ktk Kanco Llc Arcadis
Well Type:	Resource Protection	Driller #:	Not Reported
Static Level:	0	Flow Rate (GPM):	0
Flow Type:	Not Reported	PSI:	0
Well Test:	Not Reported	Water Reclamation #:	28

K128
NE
1/2 - 1 Mile
Higher

WA WELLS WALOG1000191109

Database:	Ecology Well Logs	Well Log ID:	236687
Well Tag:	Not Reported	Project Tag:	Not Reported
Notice of Intent #:	Not Reported	Date Received:	Not Reported
Diameter:	6	Casing Depth:	114
Well Completion:	17-JUL-72	Well Owner:	E. Fitch - C. M. Fitch
Well Type:	Water	Driller #:	Not Reported
Static Level:	0	Flow Rate (GPM):	0
Flow Type:	Not Reported	PSI:	0
Well Test:	Not Reported	Water Reclamation #:	28

K129
NE
1/2 - 1 Mile
Higher

WA WELLS WALOG1000191101

Database:	Ecology Well Logs	Well Log ID:	236679
Well Tag:	Not Reported	Project Tag:	Not Reported
Notice of Intent #:	Not Reported	Date Received:	03-APR-87
Diameter:	6	Casing Depth:	36
Well Completion:	Not Reported	Well Owner:	Joe Gaines
Well Type:	Water	Driller #:	Not Reported
Static Level:	0	Flow Rate (GPM):	0
Flow Type:	Not Reported	PSI:	0
Well Test:	Not Reported	Water Reclamation #:	28

GEOCHECK® - PHYSICAL SETTING SOURCE MAP FINDINGS

Map ID
Direction
Distance
Elevation

Database EDR ID Number

K130
NE
1/2 - 1 Mile
Higher

WA WELLS WALOG1000191088

Database:	Ecology Well Logs	Well Log ID:	236666
Well Tag:	Not Reported	Project Tag:	Not Reported
Notice of Intent #:	Not Reported	Date Received:	23-MAR-88
Diameter:	6	Casing Depth:	60
Well Completion:	28-AUG-68	Well Owner:	Larry D. Collins
Well Type:	Water	Driller #:	Not Reported
Static Level:	0	Flow Rate (GPM):	0
Flow Type:	Not Reported	PSI:	0
Well Test:	Not Reported	Water Reclamation #:	28

K131
NE
1/2 - 1 Mile
Higher

WA WELLS WALOG1000347100

Database:	Ecology Well Logs	Well Log ID:	438080
Well Tag:	Not Reported	Project Tag:	Not Reported
Notice of Intent #:	Not Reported	Date Received:	Not Reported
Diameter:	6	Casing Depth:	196
Well Completion:	Not Reported	Well Owner:	William Mabry
Well Type:	Water	Driller #:	Not Reported
Static Level:	0	Flow Rate (GPM):	0
Flow Type:	Not Reported	PSI:	0
Well Test:	Not Reported	Water Reclamation #:	28

K132
NE
1/2 - 1 Mile
Higher

WA WELLS WALOG1000191114

Database:	Ecology Well Logs	Well Log ID:	236692
Well Tag:	Not Reported	Project Tag:	Not Reported
Notice of Intent #:	Not Reported	Date Received:	Not Reported
Diameter:	6	Casing Depth:	54
Well Completion:	28-OCT-71	Well Owner:	T. C Higdon
Well Type:	Water	Driller #:	Not Reported
Static Level:	0	Flow Rate (GPM):	0
Flow Type:	Not Reported	PSI:	0
Well Test:	Not Reported	Water Reclamation #:	28

I133
North
1/2 - 1 Mile
Higher

FED USGS USGS40001207274

Organization ID:	USGS-WA		
Organization Name:	USGS Washington Water Science Center		
Monitor Location:	01N/04E-07A03	Type:	Well
Description:	Not Reported	HUC:	17080001

GEOCHECK® - PHYSICAL SETTING SOURCE MAP FINDINGS

Drainage Area:	Not Reported	Drainage Area Units:	Not Reported
Contrib Drainage Area:	Not Reported	Contrib Drainage Area Units:	Not Reported
Aquifer:	Not Reported	Formation Type:	Not Reported
Aquifer Type:	Not Reported	Construction Date:	19010101
Well Depth:	72	Well Depth Units:	ft
Well Hole Depth:	Not Reported	Well Hole Depth Units:	Not Reported
Ground water levels, Number of Measurements: 1		Level reading date:	1949-07-01
Feet below surface:	10	Feet to sea level:	Not Reported
Note:	Not Reported		

L134
NNE
1/2 - 1 Mile
Higher

WA WELLS WALOG1000191116

Database:	Ecology Well Logs	Well Log ID:	236694
Well Tag:	Not Reported	Project Tag:	Not Reported
Notice of Intent #:	Not Reported	Date Received:	21-JAN-75
Diameter:	6	Casing Depth:	57
Well Completion:	04-SEP-62	Well Owner:	Ray Erickson
Well Type:	Water	Driller #:	Not Reported
Static Level:	0	Flow Rate (GPM):	0
Flow Type:	Not Reported	PSI:	0
Well Test:	Not Reported	Water Reclamation #:	28

L135
NNE
1/2 - 1 Mile
Higher

WA WELLS WALOG1000191115

Database:	Ecology Well Logs	Well Log ID:	236693
Well Tag:	Not Reported	Project Tag:	Not Reported
Notice of Intent #:	Not Reported	Date Received:	Not Reported
Diameter:	6	Casing Depth:	37
Well Completion:	06-SEP-62	Well Owner:	Ray Erickson
Well Type:	Water	Driller #:	Not Reported
Static Level:	0	Flow Rate (GPM):	0
Flow Type:	Not Reported	PSI:	0
Well Test:	Not Reported	Water Reclamation #:	28

L136
NNE
1/2 - 1 Mile
Higher

WA WELLS WALOG1000191113

Database:	Ecology Well Logs	Well Log ID:	236691
Well Tag:	Not Reported	Project Tag:	Not Reported
Notice of Intent #:	Not Reported	Date Received:	Not Reported
Diameter:	6	Casing Depth:	40
Well Completion:	02-SEP-61	Well Owner:	Ed Margeson
Well Type:	Water	Driller #:	Not Reported
Static Level:	0	Flow Rate (GPM):	0
Flow Type:	Not Reported	PSI:	0
Well Test:	Not Reported	Water Reclamation #:	28

GEOCHECK® - PHYSICAL SETTING SOURCE MAP FINDINGS

Map ID
Direction
Distance
Elevation

Database EDR ID Number

137
NW
1/2 - 1 Mile
Lower

FED USGS USGS40001207255

Organization ID:	USGS-WA	Type:	Well
Organization Name:	USGS Washington Water Science Center	HUC:	17080001
Monitor Location:	01N/04E-07F01	Drainage Area Units:	Not Reported
Description:	Not Reported	Contrib Drainage Area Units:	Not Reported
Drainage Area:	Not Reported	Formation Type:	Not Reported
Contrib Drainage Area:	Not Reported	Construction Date:	19730516
Aquifer:	Not Reported	Well Depth Units:	ft
Aquifer Type:	Not Reported	Well Hole Depth Units:	Not Reported
Well Depth:	308		
Well Hole Depth:	Not Reported		

Ground water levels,Number of Measurements:	1	Level reading date:	1973-05-18
Feet below surface:	30	Feet to sea level:	Not Reported
Note:	Not Reported		

M138
NNW
1/2 - 1 Mile
Higher

WA WELLS WALOG1000419852

Database:	Ecology Well Logs	Well Log ID:	542507
Well Tag:	Not Reported	Project Tag:	Not Reported
Notice of Intent #:	AE03521	Date Received:	23-JUL-08
Diameter:	5	Casing Depth:	5
Well Completion:	07-JUL-08	Well Owner:	Family Limited Partnership/ Mr Sim
Well Type:	Decommissioning	Driller #:	Not Reported
Static Level:	0	Flow Rate (GPM):	0
Flow Type:	Not Reported	PSI:	0
Well Test:	Not Reported	Water Reclamation #:	28

M139
NNW
1/2 - 1 Mile
Higher

WA WELLS WALOG1000419853

Database:	Ecology Well Logs	Well Log ID:	542509
Well Tag:	Not Reported	Project Tag:	Not Reported
Notice of Intent #:	AE03521	Date Received:	23-JUL-08
Diameter:	5	Casing Depth:	45
Well Completion:	07-JUL-08	Well Owner:	Family Limited Partnership/ Mr Sim
Well Type:	Decommissioning	Driller #:	Not Reported
Static Level:	0	Flow Rate (GPM):	0
Flow Type:	Not Reported	PSI:	0
Well Test:	Not Reported	Water Reclamation #:	28

GEOCHECK® - PHYSICAL SETTING SOURCE MAP FINDINGS

Map ID
 Direction
 Distance
 Elevation

Database EDR ID Number

M140
NNW
1/2 - 1 Mile
Higher

WA WELLS WALOG1000419854

Database:	Ecology Well Logs	Well Log ID:	542511
Well Tag:	Not Reported	Project Tag:	Not Reported
Notice of Intent #:	SE02629	Date Received:	23-JUL-08
Diameter:	5	Casing Depth:	4
Well Completion:	08-JUL-08	Well Owner:	Family Limited Partnership/ Mr Sim
Well Type:	Resource Protection	Driller #:	Not Reported
Static Level:	0	Flow Rate (GPM):	0
Flow Type:	Not Reported	PSI:	0
Well Test:	Not Reported	Water Reclamation #:	28

M141
NNW
1/2 - 1 Mile
Higher

WA WELLS WALOG1000349150

Database:	Ecology Well Logs	Well Log ID:	441106
Well Tag:	Not Reported	Project Tag:	Not Reported
Notice of Intent #:	S014070	Date Received:	30-MAY-06
Diameter:	0	Casing Depth:	0
Well Completion:	24-MAY-06	Well Owner:	Lone Wolf Development Llc
Well Type:	Resource Protection	Driller #:	Not Reported
Static Level:	0	Flow Rate (GPM):	0
Flow Type:	Not Reported	PSI:	0
Well Test:	Not Reported	Water Reclamation #:	28

M142
NNW
1/2 - 1 Mile
Higher

WA WELLS WALOG1000419850

Database:	Ecology Well Logs	Well Log ID:	542503
Well Tag:	Not Reported	Project Tag:	Not Reported
Notice of Intent #:	AE03521	Date Received:	23-JUL-08
Diameter:	5	Casing Depth:	20
Well Completion:	07-JUL-08	Well Owner:	Family Limited Partnership/ Mr Sim
Well Type:	Decommissioning	Driller #:	Not Reported
Static Level:	0	Flow Rate (GPM):	0
Flow Type:	Not Reported	PSI:	0
Well Test:	Not Reported	Water Reclamation #:	28

M143
NNW
1/2 - 1 Mile
Higher

WA WELLS WALOG1000419851

Database:	Ecology Well Logs	Well Log ID:	542505
Well Tag:	Not Reported	Project Tag:	Not Reported
Notice of Intent #:	SE02629	Date Received:	23-JUL-08
Diameter:	5	Casing Depth:	20

GEOCHECK® - PHYSICAL SETTING SOURCE MAP FINDINGS

Well Completion:	08-JUL-08	Well Owner:	Family Limited Partnership/ Mr Sim
Well Type:	Resource Protection	Driller #:	Not Reported
Static Level:	0	Flow Rate (GPM):	0
Flow Type:	Not Reported	PSI:	0
Well Test:	Not Reported	Water Reclamation #:	28

M144
NNW
1/2 - 1 Mile
Higher

WA WELLS WALOG1000419855

Database:	Ecology Well Logs	Well Log ID:	542513
Well Tag:	Not Reported	Project Tag:	Not Reported
Notice of Intent #:	SE02629	Date Received:	23-JUL-08
Diameter:	5	Casing Depth:	45
Well Completion:	07-JUL-08	Well Owner:	Family Limited Partnership/ Mr Sim
Well Type:	Resource Protection	Driller #:	Not Reported
Static Level:	0	Flow Rate (GPM):	0
Flow Type:	Not Reported	PSI:	0
Well Test:	Not Reported	Water Reclamation #:	28

N145
NNE
1/2 - 1 Mile
Higher

WA WELLS WALOG1000313205

Database:	Ecology Well Logs	Well Log ID:	395604
Well Tag:	Not Reported	Project Tag:	Not Reported
Notice of Intent #:	A068714	Date Received:	29-DEC-04
Diameter:	6	Casing Depth:	32
Well Completion:	19-NOV-04	Well Owner:	Jason Thompson
Well Type:	Decommissioning	Driller #:	Not Reported
Static Level:	0	Flow Rate (GPM):	0
Flow Type:	Not Reported	PSI:	0
Well Test:	Not Reported	Water Reclamation #:	28

N146
NNE
1/2 - 1 Mile
Higher

WA WELLS WALOG1000360086

Database:	Ecology Well Logs	Well Log ID:	457749
Well Tag:	Not Reported	Project Tag:	Not Reported
Notice of Intent #:	A095772	Date Received:	09-NOV-06
Diameter:	6	Casing Depth:	33
Well Completion:	28-OCT-06	Well Owner:	Inland Co
Well Type:	Decommissioning	Driller #:	Not Reported
Static Level:	0	Flow Rate (GPM):	0
Flow Type:	Not Reported	PSI:	0
Well Test:	Not Reported	Water Reclamation #:	28

GEOCHECK® - PHYSICAL SETTING SOURCE MAP FINDINGS

Map ID
Direction
Distance
Elevation

Database EDR ID Number

N147
NNE
1/2 - 1 Mile
Higher

WA WELLS WALOG1000191075

Database:	Ecology Well Logs	Well Log ID:	236651
Well Tag:	Not Reported	Project Tag:	Not Reported
Notice of Intent #:	Not Reported	Date Received:	Not Reported
Diameter:	6	Casing Depth:	50
Well Completion:	10-MAY-78	Well Owner:	Billy J Lunsford
Well Type:	Water	Driller #:	Not Reported
Static Level:	0	Flow Rate (GPM):	0
Flow Type:	Not Reported	PSI:	0
Well Test:	Not Reported	Water Reclamation #:	28

N148
NNE
1/2 - 1 Mile
Higher

WA WELLS WALOG1000191076

Database:	Ecology Well Logs	Well Log ID:	236652
Well Tag:	Not Reported	Project Tag:	Not Reported
Notice of Intent #:	Not Reported	Date Received:	Not Reported
Diameter:	6	Casing Depth:	130
Well Completion:	13-OCT-73	Well Owner:	Gus - Havrelly Jr.
Well Type:	Water	Driller #:	Not Reported
Static Level:	0	Flow Rate (GPM):	0
Flow Type:	Not Reported	PSI:	0
Well Test:	Not Reported	Water Reclamation #:	28

N149
NNE
1/2 - 1 Mile
Higher

WA WELLS WALOG1000191077

Database:	Ecology Well Logs	Well Log ID:	236653
Well Tag:	Not Reported	Project Tag:	Not Reported
Notice of Intent #:	012912	Date Received:	18-JUL-88
Diameter:	6	Casing Depth:	96
Well Completion:	29-JUN-88	Well Owner:	Ray Ames
Well Type:	Water	Driller #:	Not Reported
Static Level:	0	Flow Rate (GPM):	0
Flow Type:	Not Reported	PSI:	0
Well Test:	Not Reported	Water Reclamation #:	28

N150
NNE
1/2 - 1 Mile
Higher

WA WELLS WALOG1000361542

Database:	Ecology Well Logs	Well Log ID:	459776
Well Tag:	Not Reported	Project Tag:	Not Reported
Notice of Intent #:	A095771	Date Received:	27-NOV-06
Diameter:	6	Casing Depth:	48

GEOCHECK® - PHYSICAL SETTING SOURCE MAP FINDINGS

Well Completion:	16-OCT-06	Well Owner:	Inland Co
Well Type:	Decommissioning	Driller #:	Not Reported
Static Level:	0	Flow Rate (GPM):	0
Flow Type:	Not Reported	PSI:	0
Well Test:	Not Reported	Water Reclamation #:	28

N151
NNE
1/2 - 1 Mile
Higher

WA WELLS WA1100000019351

Database:	Water Wells	PWS ID:	45676
Source #:	01	Source Name:	COLLINS WELL #1
Source Status:	Active	Source Type:	Ground Water - Well
Source Use:	Permanent	Date Source Effective:	01/01/1970
Date Source Inactive:	Not Reported	Water Resource Inventory Area:	Salmon-Washougal
Well Depth:	60	Source Susceptibility:	X
System Name:	COLLINS, LARRY	Public Water System Group:	B
System Type:	Group B Water System	Full Time Res Pop:	5
Total Population Served:	5	Total Connections:	2
PWS Status:	Active	Residential Connections:	2
DOE Well Tag:	Not Reported	Capacity (GPM):	20
Influenced by Droughts:	Not Reported	Influenced by Flooding:	Not Reported
Influenced by Surface Water:	U		

L152
NNE
1/2 - 1 Mile
Higher

FED USGS USGS40001207267

Organization ID:	USGS-WA		
Organization Name:	USGS Washington Water Science Center		
Monitor Location:	01N/04E-08C02	Type:	Well
Description:	Not Reported	HUC:	17080001
Drainage Area:	Not Reported	Drainage Area Units:	Not Reported
Contrib Drainage Area:	Not Reported	Contrib Drainage Area Unts:	Not Reported
Aquifer:	Not Reported	Formation Type:	Not Reported
Aquifer Type:	Not Reported	Construction Date:	19720329
Well Depth:	58	Well Depth Units:	ft
Well Hole Depth:	Not Reported	Well Hole Depth Units:	Not Reported
Ground water levels,Number of Measurements:	1	Level reading date:	1972-04-06
Feet below surface:	23	Feet to sea level:	Not Reported
Note:	Not Reported		

153
NE
1/2 - 1 Mile
Higher

WA WELLS WA1100000008960

Database:	Water Wells	PWS ID:	07779
Source #:	01	Source Name:	WELL #1 NO TAG
Source Status:	Inactive	Source Type:	Ground Water - Well
Source Use:	Permanent	Date Source Effective:	01/01/1970
Date Source Inactive:	11/29/2006	Water Resource Inventory Area:	Salmon-Washougal
Well Depth:	270	Source Susceptibility:	X

GEOCHECK® - PHYSICAL SETTING SOURCE MAP FINDINGS

System Name:	O CONNOR, PATRICK M	Public Water System Group:	B
System Type:	Group B Water System	Full Time Res Pop:	5
Total Population Served:	5	Total Connections:	2
PWS Status:	Inactive	Residential Connections:	2
DOE Well Tag:	Not Reported	Capacity (GPM):	20
Influenced by Droughts:	Not Reported	Influenced by Flooding:	Not Reported
Influenced by Surface Water:	U		

O154
SSE
1/2 - 1 Mile
Lower

WA WELLS WALOG1000228818

Database:	Ecology Well Logs	Well Log ID:	301247
Well Tag:	Not Reported	Project Tag:	Not Reported
Notice of Intent #:	S007013	Date Received:	29-DEC-00
Diameter:	8	Casing Depth:	20
Well Completion:	05-DEC-00	Well Owner:	Exterior Wood
Well Type:	Resource Protection	Driller #:	Not Reported
Static Level:	0	Flow Rate (GPM):	0
Flow Type:	Not Reported	PSI:	0
Well Test:	Not Reported	Water Reclamation #:	0

O155
SSE
1/2 - 1 Mile
Lower

WA WELLS WALOG1000191270

Database:	Ecology Well Logs	Well Log ID:	236859
Well Tag:	Not Reported	Project Tag:	Not Reported
Notice of Intent #:	Not Reported	Date Received:	Not Reported
Diameter:	6	Casing Depth:	113
Well Completion:	31-AUG-77	Well Owner:	Exterior Wood
Well Type:	Water	Driller #:	Not Reported
Static Level:	0	Flow Rate (GPM):	0
Flow Type:	Not Reported	PSI:	0
Well Test:	Not Reported	Water Reclamation #:	0

O156
SSE
1/2 - 1 Mile
Lower

WA WELLS WALOG1000228820

Database:	Ecology Well Logs	Well Log ID:	301249
Well Tag:	Not Reported	Project Tag:	Not Reported
Notice of Intent #:	S007013	Date Received:	29-DEC-00
Diameter:	8	Casing Depth:	25
Well Completion:	05-DEC-00	Well Owner:	Exterior Wood
Well Type:	Resource Protection	Driller #:	Not Reported
Static Level:	0	Flow Rate (GPM):	0
Flow Type:	Not Reported	PSI:	0
Well Test:	Not Reported	Water Reclamation #:	0

GEOCHECK® - PHYSICAL SETTING SOURCE MAP FINDINGS

Map ID
 Direction
 Distance
 Elevation

Database EDR ID Number

O157
SSE
1/2 - 1 Mile
Lower

WA WELLS WALOG1000228819

Database:	Ecology Well Logs	Well Log ID:	301248
Well Tag:	Not Reported	Project Tag:	Not Reported
Notice of Intent #:	S007013	Date Received:	29-DEC-00
Diameter:	8	Casing Depth:	23
Well Completion:	05-DEC-00	Well Owner:	Exterior Wood
Well Type:	Resource Protection	Driller #:	Not Reported
Static Level:	0	Flow Rate (GPM):	0
Flow Type:	Not Reported	PSI:	0
Well Test:	Not Reported	Water Reclamation #:	0

L158
NNE
1/2 - 1 Mile
Higher

FED USGS USGS40001207269

Organization ID:	USGS-WA	Type:	Well
Organization Name:	USGS Washington Water Science Center	HUC:	17080001
Monitor Location:	01N/04E-08C01	Drainage Area Units:	Not Reported
Description:	Not Reported	Contrib Drainage Area Units:	Not Reported
Drainage Area:	Not Reported	Formation Type:	Not Reported
Contrib Drainage Area:	Not Reported	Construction Date:	19750527
Aquifer:	Not Reported	Well Depth Units:	ft
Aquifer Type:	Not Reported	Well Hole Depth Units:	Not Reported
Well Depth:	112		
Well Hole Depth:	Not Reported		

Ground water levels,Number of Measurements:	1	Level reading date:	1975-05-29
Feet below surface:	15	Feet to sea level:	Not Reported
Note:	Not Reported		

L159
NNE
1/2 - 1 Mile
Higher

FED USGS USGS40001207273

Organization ID:	USGS-WA	Type:	Well
Organization Name:	USGS Washington Water Science Center	HUC:	17080001
Monitor Location:	01N/04E-08D01	Drainage Area Units:	Not Reported
Description:	Not Reported	Contrib Drainage Area Units:	Not Reported
Drainage Area:	Not Reported	Formation Type:	Not Reported
Contrib Drainage Area:	Not Reported	Construction Date:	19620820
Aquifer:	Not Reported	Well Depth Units:	ft
Aquifer Type:	Not Reported	Well Hole Depth Units:	Not Reported
Well Depth:	57		
Well Hole Depth:	Not Reported		

Ground water levels,Number of Measurements:	1	Level reading date:	1962-09-04
Feet below surface:	20	Feet to sea level:	Not Reported
Note:	Not Reported		

GEOCHECK® - PHYSICAL SETTING SOURCE MAP FINDINGS

Map ID
Direction
Distance
Elevation

Database EDR ID Number

P160
NNE
1/2 - 1 Mile
Higher

WA WELLS WALOG1000191073

Database:	Ecology Well Logs	Well Log ID:	236649
Well Tag:	Not Reported	Project Tag:	Not Reported
Notice of Intent #:	Not Reported	Date Received:	25-APR-86
Diameter:	6	Casing Depth:	70
Well Completion:	19-OCT-85	Well Owner:	Raymond Blackford
Well Type:	Water	Driller #:	Not Reported
Static Level:	0	Flow Rate (GPM):	0
Flow Type:	Not Reported	PSI:	0
Well Test:	Not Reported	Water Reclamation #:	28

P161
NNE
1/2 - 1 Mile
Higher

WA WELLS WALOG1000191092

Database:	Ecology Well Logs	Well Log ID:	236670
Well Tag:	Not Reported	Project Tag:	Not Reported
Notice of Intent #:	Not Reported	Date Received:	31-JUL-87
Diameter:	6	Casing Depth:	283
Well Completion:	06-JUL-87	Well Owner:	Pat O'Conner
Well Type:	Water	Driller #:	Not Reported
Static Level:	0	Flow Rate (GPM):	0
Flow Type:	Not Reported	PSI:	0
Well Test:	Not Reported	Water Reclamation #:	28

P162
NNE
1/2 - 1 Mile
Higher

WA WELLS WALOG1000191105

Database:	Ecology Well Logs	Well Log ID:	236683
Well Tag:	Not Reported	Project Tag:	Not Reported
Notice of Intent #:	000777	Date Received:	26-OCT-87
Diameter:	6	Casing Depth:	504
Well Completion:	16-OCT-87	Well Owner:	Pat O'Connor
Well Type:	Water	Driller #:	Not Reported
Static Level:	0	Flow Rate (GPM):	0
Flow Type:	Not Reported	PSI:	0
Well Test:	Not Reported	Water Reclamation #:	28

P163
NNE
1/2 - 1 Mile
Higher

WA WELLS WALOG1000191089

Database:	Ecology Well Logs	Well Log ID:	236667
Well Tag:	Not Reported	Project Tag:	Not Reported
Notice of Intent #:	Not Reported	Date Received:	16-SEP-87
Diameter:	6	Casing Depth:	589

GEOCHECK® - PHYSICAL SETTING SOURCE MAP FINDINGS

Well Completion:	11-AUG-87	Well Owner:	Ron Mondabough
Well Type:	Water	Driller #:	Not Reported
Static Level:	0	Flow Rate (GPM):	0
Flow Type:	Not Reported	PSI:	0
Well Test:	Not Reported	Water Reclamation #:	28

P164
NNE
1/2 - 1 Mile
Higher

WA WELLS WALOG1000191090

Database:	Ecology Well Logs	Well Log ID:	236668
Well Tag:	Not Reported	Project Tag:	Not Reported
Notice of Intent #:	Not Reported	Date Received:	Not Reported
Diameter:	6	Casing Depth:	270
Well Completion:	12-OCT-77	Well Owner:	Pat O'Conner
Well Type:	Water	Driller #:	Not Reported
Static Level:	0	Flow Rate (GPM):	0
Flow Type:	Not Reported	PSI:	0
Well Test:	Not Reported	Water Reclamation #:	28

P165
NNE
1/2 - 1 Mile
Higher

WA WELLS WALOG1000191107

Database:	Ecology Well Logs	Well Log ID:	236685
Well Tag:	AAH995	Project Tag:	Not Reported
Notice of Intent #:	W051717	Date Received:	09-SEP-94
Diameter:	6	Casing Depth:	166
Well Completion:	21-AUG-94	Well Owner:	Jay Crum
Well Type:	Water	Driller #:	Not Reported
Static Level:	0	Flow Rate (GPM):	0
Flow Type:	Not Reported	PSI:	0
Well Test:	Not Reported	Water Reclamation #:	28

Q166
North
1/2 - 1 Mile
Higher

WA WELLS WALOG1000343147

Database:	Ecology Well Logs	Well Log ID:	432236
Well Tag:	AKT258	Project Tag:	Not Reported
Notice of Intent #:	WE04607	Date Received:	02-MAR-06
Diameter:	20	Casing Depth:	110
Well Completion:	24-JAN-06	Well Owner:	City Of Washougal
Well Type:	Water	Driller #:	Not Reported
Static Level:	0	Flow Rate (GPM):	0
Flow Type:	Not Reported	PSI:	0
Well Test:	Not Reported	Water Reclamation #:	28

GEOCHECK® - PHYSICAL SETTING SOURCE MAP FINDINGS

Map ID
Direction
Distance
Elevation

Database EDR ID Number

Q167
North
1/2 - 1 Mile
Higher

WA WELLS WALOG1000343148

Database:	Ecology Well Logs	Well Log ID:	432237
Well Tag:	AKT258	Project Tag:	Not Reported
Notice of Intent #:	A088155	Date Received:	02-MAR-06
Diameter:	0	Casing Depth:	0
Well Completion:	10-FEB-06	Well Owner:	City Of Washougal
Well Type:	Decommissioning	Driller #:	Not Reported
Static Level:	0	Flow Rate (GPM):	0
Flow Type:	Not Reported	PSI:	0
Well Test:	Not Reported	Water Reclamation #:	28

Q168
North
1/2 - 1 Mile
Higher

WA WELLS WALOG1000191065

Database:	Ecology Well Logs	Well Log ID:	236639
Well Tag:	Not Reported	Project Tag:	Not Reported
Notice of Intent #:	066995	Date Received:	Not Reported
Diameter:	0	Casing Depth:	0
Well Completion:	Not Reported	Well Owner:	Washougal River Bridge
Well Type:	Resource Protection	Driller #:	Not Reported
Static Level:	0	Flow Rate (GPM):	0
Flow Type:	Not Reported	PSI:	0
Well Test:	Not Reported	Water Reclamation #:	28

Q169
North
1/2 - 1 Mile
Higher

WA WELLS WALOG1000336235

Database:	Ecology Well Logs	Well Log ID:	423076
Well Tag:	AKT015	Project Tag:	Not Reported
Notice of Intent #:	RE01234	Date Received:	14-NOV-05
Diameter:	2	Casing Depth:	108
Well Completion:	04-AUG-05	Well Owner:	City Of Washougal
Well Type:	Resource Protection	Driller #:	Not Reported
Static Level:	0	Flow Rate (GPM):	0
Flow Type:	Not Reported	PSI:	0
Well Test:	Not Reported	Water Reclamation #:	28

R170
NNW
1/2 - 1 Mile
Higher

FED USGS USGS40001207282

Organization ID:	USGS-WA		
Organization Name:	USGS Washington Water Science Center		
Monitor Location:	01N/04E-07B01	Type:	Well
Description:	Not Reported	HUC:	17080001

GEOCHECK® - PHYSICAL SETTING SOURCE MAP FINDINGS

Drainage Area:	Not Reported	Drainage Area Units:	Not Reported
Contrib Drainage Area:	Not Reported	Contrib Drainage Area Unts:	Not Reported
Aquifer:	Not Reported	Formation Type:	Not Reported
Aquifer Type:	Not Reported	Construction Date:	19511001
Well Depth:	92	Well Depth Units:	ft
Well Hole Depth:	Not Reported	Well Hole Depth Units:	Not Reported
Ground water levels, Number of Measurements: 1		Level reading date:	1967-02-01
Feet below surface:	20	Feet to sea level:	Not Reported
Note:	Not Reported		

S171
SE
1/2 - 1 Mile
Lower

WA WELLS WALOG1000613679

Database:	Ecology Well Logs	Well Log ID:	902918
Well Tag:	Not Reported	Project Tag:	Not Reported
Notice of Intent #:	AE25476	Date Received:	12-FEB-14
Diameter:	2	Casing Depth:	15
Well Completion:	21-MAR-13	Well Owner:	Phillips Services Corp
Well Type:	Decommissioning	Driller #:	3000
Static Level:	10	Flow Rate (GPM):	0
Flow Type:	Static Level	PSI:	0
Well Test:	Not Reported	Water Reclamation #:	28

S172
SE
1/2 - 1 Mile
Lower

WA WELLS WALOG1000609534

Database:	Ecology Well Logs	Well Log ID:	894644
Well Tag:	Not Reported	Project Tag:	Not Reported
Notice of Intent #:	AE24077	Date Received:	27-NOV-13
Diameter:	2.25	Casing Depth:	10
Well Completion:	11-OCT-13	Well Owner:	Schmid Family~ L.P. Maul Foster & Alongi
Well Type:	Decommissioning	Driller #:	Not Reported
Static Level:	0	Flow Rate (GPM):	0
Flow Type:	Not Reported	PSI:	0
Well Test:	Not Reported	Water Reclamation #:	28

S173
SE
1/2 - 1 Mile
Lower

WA WELLS WALOG1000606976

Database:	Ecology Well Logs	Well Log ID:	889408
Well Tag:	Not Reported	Project Tag:	Not Reported
Notice of Intent #:	AE24077	Date Received:	27-NOV-13
Diameter:	2.25	Casing Depth:	30
Well Completion:	11-OCT-13	Well Owner:	Schmid Family~ L.P. Maul Foster & Alongi
Well Type:	Decommissioning	Driller #:	Not Reported
Static Level:	0	Flow Rate (GPM):	0
Flow Type:	Not Reported	PSI:	0
Well Test:	Not Reported	Water Reclamation #:	28

GEOCHECK® - PHYSICAL SETTING SOURCE MAP FINDINGS

Map ID
Direction
Distance
Elevation

Database EDR ID Number

S174
SE
1/2 - 1 Mile
Lower

WA WELLS WALOG1000614541

Database:	Ecology Well Logs	Well Log ID:	904146
Well Tag:	Not Reported	Project Tag:	Not Reported
Notice of Intent #:	EE04754	Date Received:	27-NOV-13
Diameter:	2.25	Casing Depth:	10
Well Completion:	11-OCT-13	Well Owner:	Schmid Family, L.P.
Well Type:	Resource Protection	Driller #:	3000
Static Level:	6.90000009537	Flow Rate (GPM):	0
Flow Type:	Static Level	PSI:	0
Well Test:	Not Reported	Water Reclamation #:	28

S175
SE
1/2 - 1 Mile
Lower

WA WELLS WALOG1000614610

Database:	Ecology Well Logs	Well Log ID:	904224
Well Tag:	Not Reported	Project Tag:	Not Reported
Notice of Intent #:	EE04754	Date Received:	27-NOV-13
Diameter:	2.25	Casing Depth:	30
Well Completion:	11-OCT-13	Well Owner:	Schmid Family, L.P.
Well Type:	Resource Protection	Driller #:	3000
Static Level:	20.8	Flow Rate (GPM):	0
Flow Type:	Static Level	PSI:	0
Well Test:	Not Reported	Water Reclamation #:	28

S176
SE
1/2 - 1 Mile
Lower

WA WELLS WALOG1000614604

Database:	Ecology Well Logs	Well Log ID:	904218
Well Tag:	Not Reported	Project Tag:	Not Reported
Notice of Intent #:	EE04754	Date Received:	27-NOV-13
Diameter:	2.25	Casing Depth:	25
Well Completion:	11-OCT-13	Well Owner:	Schmid Family, L.P.
Well Type:	Resource Protection	Driller #:	3000
Static Level:	17.6000003815	Flow Rate (GPM):	0
Flow Type:	Static Level	PSI:	0
Well Test:	Not Reported	Water Reclamation #:	28

S177
SE
1/2 - 1 Mile
Lower

WA WELLS WALOG1000614545

Database:	Ecology Well Logs	Well Log ID:	904150
Well Tag:	Not Reported	Project Tag:	Not Reported
Notice of Intent #:	EE04754	Date Received:	27-NOV-13
Diameter:	2.25	Casing Depth:	30

GEOCHECK® - PHYSICAL SETTING SOURCE MAP FINDINGS

Well Completion:	11-OCT-13	Well Owner:	Schmid Family, L.P.
Well Type:	Resource Protection	Driller #:	3000
Static Level:	23.3999996185	Flow Rate (GPM):	0
Flow Type:	Static Level	PSI:	0
Well Test:	Not Reported	Water Reclamation #:	28

S178
SE
1/2 - 1 Mile
Lower

WA WELLS WALOG1000606742

Database:	Ecology Well Logs	Well Log ID:	889018
Well Tag:	Not Reported	Project Tag:	Not Reported
Notice of Intent #:	AE24077	Date Received:	27-NOV-13
Diameter:	2.25	Casing Depth:	25
Well Completion:	11-OCT-13	Well Owner:	Schmid Family~ L.P. Maul Foster & Alongi
Well Type:	Decommissioning	Driller #:	Not Reported
Static Level:	0	Flow Rate (GPM):	0
Flow Type:	Not Reported	PSI:	0
Well Test:	Not Reported	Water Reclamation #:	28

S179
SE
1/2 - 1 Mile
Lower

WA WELLS WALOG1000247131

Database:	Ecology Well Logs	Well Log ID:	320938
Well Tag:	AGS548	Project Tag:	Not Reported
Notice of Intent #:	R058670	Date Received:	14-NOV-01
Diameter:	0	Casing Depth:	8.06
Well Completion:	25-OCT-01	Well Owner:	Philip Environmental
Well Type:	Resource Protection	Driller #:	Not Reported
Static Level:	0	Flow Rate (GPM):	0
Flow Type:	Not Reported	PSI:	0
Well Test:	Not Reported	Water Reclamation #:	28

S180
SE
1/2 - 1 Mile
Lower

WA WELLS WALOG1000247130

Database:	Ecology Well Logs	Well Log ID:	320937
Well Tag:	AGS547	Project Tag:	Not Reported
Notice of Intent #:	R058670	Date Received:	14-NOV-01
Diameter:	0	Casing Depth:	9.17
Well Completion:	25-OCT-01	Well Owner:	Philip Environmental
Well Type:	Resource Protection	Driller #:	Not Reported
Static Level:	0	Flow Rate (GPM):	0
Flow Type:	Not Reported	PSI:	0
Well Test:	Not Reported	Water Reclamation #:	28

GEOCHECK® - PHYSICAL SETTING SOURCE MAP FINDINGS

Map ID
Direction
Distance
Elevation

Database EDR ID Number

S181
SE
1/2 - 1 Mile
Lower

WA WELLS WALOG1000245257

Database:	Ecology Well Logs	Well Log ID:	318775
Well Tag:	AGT384	Project Tag:	Not Reported
Notice of Intent #:	R058337	Date Received:	06-NOV-01
Diameter:	0	Casing Depth:	6
Well Completion:	03-OCT-01	Well Owner:	Philip Environmental
Well Type:	Resource Protection	Driller #:	Not Reported
Static Level:	0	Flow Rate (GPM):	0
Flow Type:	Not Reported	PSI:	0
Well Test:	Not Reported	Water Reclamation #:	28

S182
SE
1/2 - 1 Mile
Lower

WA WELLS WALOG1000254292

Database:	Ecology Well Logs	Well Log ID:	329389
Well Tag:	AGT359	Project Tag:	Not Reported
Notice of Intent #:	R058329	Date Received:	06-NOV-01
Diameter:	2	Casing Depth:	9.5
Well Completion:	26-SEP-01	Well Owner:	Philip Environmental
Well Type:	Resource Protection	Driller #:	Not Reported
Static Level:	0	Flow Rate (GPM):	0
Flow Type:	Not Reported	PSI:	0
Well Test:	Not Reported	Water Reclamation #:	28

S183
SE
1/2 - 1 Mile
Lower

WA WELLS WALOG1000606740

Database:	Ecology Well Logs	Well Log ID:	889014
Well Tag:	Not Reported	Project Tag:	Not Reported
Notice of Intent #:	AE24077	Date Received:	27-NOV-13
Diameter:	2.25	Casing Depth:	30
Well Completion:	11-OCT-13	Well Owner:	Schmid Family~ L.P. Maul Foster & Alongi
Well Type:	Decommissioning	Driller #:	Not Reported
Static Level:	0	Flow Rate (GPM):	0
Flow Type:	Not Reported	PSI:	0
Well Test:	Not Reported	Water Reclamation #:	28

S184
SE
1/2 - 1 Mile
Lower

WA WELLS WALOG1000255228

Database:	Ecology Well Logs	Well Log ID:	330375
Well Tag:	AGT361	Project Tag:	Not Reported
Notice of Intent #:	R058329	Date Received:	06-NOV-01
Diameter:	2	Casing Depth:	7

GEOCHECK® - PHYSICAL SETTING SOURCE MAP FINDINGS

Well Completion:	26-SEP-01	Well Owner:	Philip Environmental
Well Type:	Resource Protection	Driller #:	Not Reported
Static Level:	0	Flow Rate (GPM):	0
Flow Type:	Not Reported	PSI:	0
Well Test:	Not Reported	Water Reclamation #:	28

S185
SE
1/2 - 1 Mile
Lower

WA WELLS WALOG1000255053

Database:	Ecology Well Logs	Well Log ID:	330176
Well Tag:	AGT360	Project Tag:	Not Reported
Notice of Intent #:	R058329	Date Received:	06-NOV-01
Diameter:	2	Casing Depth:	10
Well Completion:	26-SEP-01	Well Owner:	Philip Environmental
Well Type:	Resource Protection	Driller #:	Not Reported
Static Level:	0	Flow Rate (GPM):	0
Flow Type:	Not Reported	PSI:	0
Well Test:	Not Reported	Water Reclamation #:	28

S186
SE
1/2 - 1 Mile
Lower

WA WELLS WALOG1000755302

Database:	Ecology Well Logs	Well Log ID:	1611569
Well Tag:	Not Reported	Project Tag:	B-5
Notice of Intent #:	AE41465	Date Received:	03-MAR-17
Diameter:	2.25	Casing Depth:	15
Well Completion:	08-FEB-17	Well Owner:	Exterior Wood Inc
Well Type:	Decommissioning	Driller #:	3118
Static Level:	144	Flow Rate (GPM):	0
Flow Type:	Static Level	PSI:	0
Well Test:	Not Reported	Water Reclamation #:	28

S187
SE
1/2 - 1 Mile
Lower

WA WELLS WALOG1000755301

Database:	Ecology Well Logs	Well Log ID:	1611568
Well Tag:	Not Reported	Project Tag:	B-4
Notice of Intent #:	AE41465	Date Received:	03-MAR-17
Diameter:	2.25	Casing Depth:	15
Well Completion:	08-FEB-17	Well Owner:	Exterior Wood Inc
Well Type:	Decommissioning	Driller #:	3118
Static Level:	96	Flow Rate (GPM):	0
Flow Type:	Static Level	PSI:	0
Well Test:	Not Reported	Water Reclamation #:	28

GEOCHECK® - PHYSICAL SETTING SOURCE MAP FINDINGS

Map ID
Direction
Distance
Elevation

Database EDR ID Number

S188
SE
1/2 - 1 Mile
Lower

WA WELLS WALOG1000755300

Database:	Ecology Well Logs	Well Log ID:	1611567
Well Tag:	Not Reported	Project Tag:	B-3
Notice of Intent #:	AE41465	Date Received:	03-MAR-17
Diameter:	2.25	Casing Depth:	15
Well Completion:	08-FEB-17	Well Owner:	Exterior Wood Inc
Well Type:	Decommissioning	Driller #:	3118
Static Level:	132	Flow Rate (GPM):	0
Flow Type:	Static Level	PSI:	0
Well Test:	Not Reported	Water Reclamation #:	28

S189
SE
1/2 - 1 Mile
Lower

WA WELLS WALOG1000755303

Database:	Ecology Well Logs	Well Log ID:	1611570
Well Tag:	Not Reported	Project Tag:	B-6
Notice of Intent #:	AE41465	Date Received:	03-MAR-17
Diameter:	2.25	Casing Depth:	15
Well Completion:	08-FEB-17	Well Owner:	Exterior Wood Inc
Well Type:	Decommissioning	Driller #:	3118
Static Level:	156	Flow Rate (GPM):	0
Flow Type:	Static Level	PSI:	0
Well Test:	Not Reported	Water Reclamation #:	28

S190
SE
1/2 - 1 Mile
Lower

WA WELLS WALOG1000791234

Database:	Ecology Well Logs	Well Log ID:	1696397
Well Tag:	Not Reported	Project Tag:	Not Reported
Notice of Intent #:	SE65130	Date Received:	27-MAR-18
Diameter:	4	Casing Depth:	50
Well Completion:	27-FEB-18	Well Owner:	Exterior Wood Inc
Well Type:	Resource Protection	Driller #:	3054
Static Level:	0	Flow Rate (GPM):	0
Flow Type:	Not Reported	PSI:	0
Well Test:	Not Reported	Water Reclamation #:	28

S191
SE
1/2 - 1 Mile
Lower

WA WELLS WALOG1000791232

Database:	Ecology Well Logs	Well Log ID:	1696395
Well Tag:	Not Reported	Project Tag:	Not Reported
Notice of Intent #:	SE65130	Date Received:	27-MAR-18
Diameter:	5	Casing Depth:	50

GEOCHECK® - PHYSICAL SETTING SOURCE MAP FINDINGS

Well Completion:	28-FEB-18	Well Owner:	Exterior Wood Inc
Well Type:	Resource Protection	Driller #:	3054
Static Level:	0	Flow Rate (GPM):	0
Flow Type:	Not Reported	PSI:	0
Well Test:	Not Reported	Water Reclamation #:	28

S192
SE
1/2 - 1 Mile
Lower

WA WELLS WALOG1000791231

Database:	Ecology Well Logs	Well Log ID:	1696394
Well Tag:	Not Reported	Project Tag:	Not Reported
Notice of Intent #:	SE65130	Date Received:	27-MAR-18
Diameter:	5	Casing Depth:	7.5
Well Completion:	28-FEB-18	Well Owner:	Exterior Wood Inc
Well Type:	Resource Protection	Driller #:	3054
Static Level:	0	Flow Rate (GPM):	0
Flow Type:	Not Reported	PSI:	0
Well Test:	Not Reported	Water Reclamation #:	28

S193
SE
1/2 - 1 Mile
Lower

WA WELLS WALOG1000755299

Database:	Ecology Well Logs	Well Log ID:	1611566
Well Tag:	Not Reported	Project Tag:	B-6
Notice of Intent #:	EE06469	Date Received:	03-MAR-17
Diameter:	2.25	Casing Depth:	15
Well Completion:	08-FEB-17	Well Owner:	Exterior Wood Inc
Well Type:	Resource Protection	Driller #:	3118
Static Level:	156	Flow Rate (GPM):	0
Flow Type:	Static Level	PSI:	0
Well Test:	Not Reported	Water Reclamation #:	28

S194
SE
1/2 - 1 Mile
Lower

WA WELLS WALOG1000755294

Database:	Ecology Well Logs	Well Log ID:	1611561
Well Tag:	Not Reported	Project Tag:	B-1
Notice of Intent #:	AE41465	Date Received:	03-MAR-17
Diameter:	2.25	Casing Depth:	15
Well Completion:	08-FEB-17	Well Owner:	Exterior Wood Inc
Well Type:	Decommissioning	Driller #:	3118
Static Level:	108	Flow Rate (GPM):	0
Flow Type:	Static Level	PSI:	0
Well Test:	Not Reported	Water Reclamation #:	28

GEOCHECK® - PHYSICAL SETTING SOURCE MAP FINDINGS

Map ID
Direction
Distance
Elevation

Database EDR ID Number

S195
SE
1/2 - 1 Mile
Lower

WA WELLS WALOG1000755293

Database:	Ecology Well Logs	Well Log ID:	1611560
Well Tag:	Not Reported	Project Tag:	B-2
Notice of Intent #:	EE06469	Date Received:	03-MAR-17
Diameter:	2.25	Casing Depth:	15
Well Completion:	08-FEB-17	Well Owner:	Exterior Wood Inc
Well Type:	Resource Protection	Driller #:	3118
Static Level:	108	Flow Rate (GPM):	0
Flow Type:	Static Level	PSI:	0
Well Test:	Not Reported	Water Reclamation #:	28

S196
SE
1/2 - 1 Mile
Lower

WA WELLS WALOG1000755292

Database:	Ecology Well Logs	Well Log ID:	1611559
Well Tag:	Not Reported	Project Tag:	B-1
Notice of Intent #:	EE06469	Date Received:	03-MAR-17
Diameter:	2.25	Casing Depth:	15
Well Completion:	08-FEB-17	Well Owner:	Exterior Wood Inc
Well Type:	Resource Protection	Driller #:	3118
Static Level:	108	Flow Rate (GPM):	0
Flow Type:	Static Level	PSI:	0
Well Test:	Not Reported	Water Reclamation #:	28

S197
SE
1/2 - 1 Mile
Lower

WA WELLS WALOG1000755295

Database:	Ecology Well Logs	Well Log ID:	1611562
Well Tag:	Not Reported	Project Tag:	B-2
Notice of Intent #:	AE41465	Date Received:	03-MAR-17
Diameter:	2.25	Casing Depth:	15
Well Completion:	08-FEB-17	Well Owner:	Exterior Wood Inc
Well Type:	Decommissioning	Driller #:	3118
Static Level:	108	Flow Rate (GPM):	0
Flow Type:	Static Level	PSI:	0
Well Test:	Not Reported	Water Reclamation #:	28

S198
SE
1/2 - 1 Mile
Lower

WA WELLS WALOG1000755298

Database:	Ecology Well Logs	Well Log ID:	1611565
Well Tag:	Not Reported	Project Tag:	B-5
Notice of Intent #:	EE06469	Date Received:	03-MAR-17
Diameter:	2.25	Casing Depth:	15

GEOCHECK® - PHYSICAL SETTING SOURCE MAP FINDINGS

Well Completion:	08-FEB-17	Well Owner:	Exterior Wood Inc
Well Type:	Resource Protection	Driller #:	3118
Static Level:	144	Flow Rate (GPM):	0
Flow Type:	Static Level	PSI:	0
Well Test:	Not Reported	Water Reclamation #:	28

S199
SE
1/2 - 1 Mile
Lower

WA WELLS WALOG1000755297

Database:	Ecology Well Logs	Well Log ID:	1611564
Well Tag:	Not Reported	Project Tag:	B-4
Notice of Intent #:	EE06469	Date Received:	03-MAR-17
Diameter:	2.25	Casing Depth:	15
Well Completion:	08-FEB-17	Well Owner:	Exterior Wood Inc
Well Type:	Resource Protection	Driller #:	3118
Static Level:	96	Flow Rate (GPM):	0
Flow Type:	Static Level	PSI:	0
Well Test:	Not Reported	Water Reclamation #:	28

S200
SE
1/2 - 1 Mile
Lower

WA WELLS WALOG1000755296

Database:	Ecology Well Logs	Well Log ID:	1611563
Well Tag:	Not Reported	Project Tag:	B-3
Notice of Intent #:	EE06469	Date Received:	03-MAR-17
Diameter:	2.25	Casing Depth:	15
Well Completion:	08-FEB-17	Well Owner:	Exterior Wood Inc
Well Type:	Resource Protection	Driller #:	3118
Static Level:	132	Flow Rate (GPM):	0
Flow Type:	Static Level	PSI:	0
Well Test:	Not Reported	Water Reclamation #:	28

201
NNE
1/2 - 1 Mile
Higher

FED USGS USGS40001207281

Organization ID:	USGS-WA	Type:	Well
Organization Name:	USGS Washington Water Science Center	HUC:	17080001
Monitor Location:	01N/04E-08D02D1	Drainage Area Units:	Not Reported
Description:	Not Reported	Contrib Drainage Area Unts:	Not Reported
Drainage Area:	Not Reported	Formation Type:	Not Reported
Contrib Drainage Area:	Not Reported	Construction Date:	19620905
Aquifer:	Not Reported	Well Depth Units:	ft
Aquifer Type:	Not Reported	Well Hole Depth Units:	Not Reported
Well Depth:	37		
Well Hole Depth:	Not Reported		

Ground water levels,Number of Measurements:	1	Level reading date:	1962-09-06
Feet below surface:	25	Feet to sea level:	Not Reported
Note:	Not Reported		

GEOCHECK® - PHYSICAL SETTING SOURCE MAP FINDINGS

Map ID
Direction
Distance
Elevation

Database EDR ID Number

T202
North
1/2 - 1 Mile
Higher

WA WELLS WALOG1000191067

Database:	Ecology Well Logs	Well Log ID:	236641
Well Tag:	Not Reported	Project Tag:	Not Reported
Notice of Intent #:	Not Reported	Date Received:	Not Reported
Diameter:	6	Casing Depth:	194
Well Completion:	04-OCT-73	Well Owner:	Doug Runkle
Well Type:	Water	Driller #:	Not Reported
Static Level:	0	Flow Rate (GPM):	0
Flow Type:	Not Reported	PSI:	0
Well Test:	Not Reported	Water Reclamation #:	28

T203
North
1/2 - 1 Mile
Higher

WA WELLS WALOG1000191064

Database:	Ecology Well Logs	Well Log ID:	236638
Well Tag:	Not Reported	Project Tag:	Not Reported
Notice of Intent #:	Not Reported	Date Received:	Not Reported
Diameter:	6	Casing Depth:	334
Well Completion:	08-NOV-75	Well Owner:	Doug Runkle
Well Type:	Water	Driller #:	Not Reported
Static Level:	0	Flow Rate (GPM):	0
Flow Type:	Not Reported	PSI:	0
Well Test:	Not Reported	Water Reclamation #:	28

U204
NE
1/2 - 1 Mile
Higher

WA WELLS WALOG1000191097

Database:	Ecology Well Logs	Well Log ID:	236675
Well Tag:	Not Reported	Project Tag:	Not Reported
Notice of Intent #:	Not Reported	Date Received:	22-FEB-84
Diameter:	14	Casing Depth:	102
Well Completion:	26-JAN-84	Well Owner:	City Of Washougal
Well Type:	Water	Driller #:	Not Reported
Static Level:	0	Flow Rate (GPM):	0
Flow Type:	Not Reported	PSI:	0
Well Test:	Not Reported	Water Reclamation #:	28

U205
NE
1/2 - 1 Mile
Higher

WA WELLS WALOG1000191098

Database:	Ecology Well Logs	Well Log ID:	236676
Well Tag:	Not Reported	Project Tag:	Not Reported
Notice of Intent #:	Not Reported	Date Received:	22-FEB-84
Diameter:	14	Casing Depth:	120

GEOCHECK® - PHYSICAL SETTING SOURCE MAP FINDINGS

Well Completion:	03-FEB-84	Well Owner:	City Of Washougal
Well Type:	Water	Driller #:	Not Reported
Static Level:	0	Flow Rate (GPM):	0
Flow Type:	Not Reported	PSI:	0
Well Test:	Not Reported	Water Reclamation #:	28

U206
NE
1/2 - 1 Mile
Higher

WA WELLS WALOG1000191087

Database:	Ecology Well Logs	Well Log ID:	236664
Well Tag:	Not Reported	Project Tag:	Not Reported
Notice of Intent #:	Not Reported	Date Received:	Not Reported
Diameter:	0	Casing Depth:	0
Well Completion:	Not Reported	Well Owner:	Columbia Water Company
Well Type:	Water	Driller #:	Not Reported
Static Level:	0	Flow Rate (GPM):	0
Flow Type:	Not Reported	PSI:	0
Well Test:	Not Reported	Water Reclamation #:	28

U207
NE
1/2 - 1 Mile
Higher

WA WELLS WALOG1000023667

Database:	Ecology Well Logs	Well Log ID:	1642266
Well Tag:	BKX250	Project Tag:	Not Reported
Notice of Intent #:	WE25487	Date Received:	14-SEP-17
Diameter:	16	Casing Depth:	18
Well Completion:	01-AUG-17	Well Owner:	City Of Washougal
Well Type:	Water	Driller #:	3217
Static Level:	0	Flow Rate (GPM):	313
Flow Type:	Static Level	PSI:	0
Well Test:	Pump Test	Water Reclamation #:	28

U208
NE
1/2 - 1 Mile
Higher

WA WELLS WALOG1000191080

Database:	Ecology Well Logs	Well Log ID:	236656
Well Tag:	Not Reported	Project Tag:	Not Reported
Notice of Intent #:	Not Reported	Date Received:	17-JUL-81
Diameter:	0	Casing Depth:	0
Well Completion:	Not Reported	Well Owner:	Columbia Water Company
Well Type:	Water	Driller #:	Not Reported
Static Level:	0	Flow Rate (GPM):	0
Flow Type:	Not Reported	PSI:	0
Well Test:	Not Reported	Water Reclamation #:	28

GEOCHECK® - PHYSICAL SETTING SOURCE MAP FINDINGS

Map ID
Direction
Distance
Elevation

Database EDR ID Number

U209
NE
1/2 - 1 Mile
Higher

WA WELLS WALOG1000191120

Database:	Ecology Well Logs	Well Log ID:	236698
Well Tag:	Not Reported	Project Tag:	Not Reported
Notice of Intent #:	Not Reported	Date Received:	Not Reported
Diameter:	0	Casing Depth:	0
Well Completion:	Not Reported	Well Owner:	Columbia Water Company
Well Type:	Water	Driller #:	Not Reported
Static Level:	0	Flow Rate (GPM):	0
Flow Type:	Not Reported	PSI:	0
Well Test:	Not Reported	Water Reclamation #:	28

U210
NE
1/2 - 1 Mile
Higher

WA WELLS WALOG1000780254

Database:	Ecology Well Logs	Well Log ID:	1673785
Well Tag:	BKX250	Project Tag:	Not Reported
Notice of Intent #:	WE25487	Date Received:	21-SEP-17
Diameter:	16	Casing Depth:	18
Well Completion:	01-AUG-17	Well Owner:	City Of Washougal
Well Type:	Water	Driller #:	3217
Static Level:	0	Flow Rate (GPM):	313
Flow Type:	Static Level	PSI:	0
Well Test:	Pump Test	Water Reclamation #:	28

U211
NE
1/2 - 1 Mile
Higher

WA WELLS WALOG1000191106

Database:	Ecology Well Logs	Well Log ID:	236684
Well Tag:	Not Reported	Project Tag:	Not Reported
Notice of Intent #:	A000702	Date Received:	13-OCT-97
Diameter:	0	Casing Depth:	0
Well Completion:	25-SEP-97	Well Owner:	Bob Green
Well Type:	Decommissioning	Driller #:	Not Reported
Static Level:	0	Flow Rate (GPM):	0
Flow Type:	Not Reported	PSI:	0
Well Test:	Not Reported	Water Reclamation #:	28

U212
NE
1/2 - 1 Mile
Higher

WA WELLS WALOG1000191119

Database:	Ecology Well Logs	Well Log ID:	236697
Well Tag:	Not Reported	Project Tag:	Not Reported
Notice of Intent #:	Not Reported	Date Received:	Not Reported
Diameter:	0	Casing Depth:	0

GEOCHECK® - PHYSICAL SETTING SOURCE MAP FINDINGS

Well Completion:	Not Reported	Well Owner:	Columbia Water Company
Well Type:	Water	Driller #:	Not Reported
Static Level:	0	Flow Rate (GPM):	0
Flow Type:	Not Reported	PSI:	0
Well Test:	Not Reported	Water Reclamation #:	28

V213
SSE
1/2 - 1 Mile
Lower

WA WELLS WALOG1000513607

Database:	Ecology Well Logs	Well Log ID:	705209
Well Tag:	Not Reported	Project Tag:	Not Reported
Notice of Intent #:	AE11479	Date Received:	21-JAN-11
Diameter:	2.25	Casing Depth:	10
Well Completion:	01-DEC-10	Well Owner:	True Guard~ Llc Mfa
Well Type:	Decommissioning	Driller #:	Not Reported
Static Level:	0	Flow Rate (GPM):	0
Flow Type:	Not Reported	PSI:	0
Well Test:	Not Reported	Water Reclamation #:	28

V214
SSE
1/2 - 1 Mile
Lower

WA WELLS WALOG1000513606

Database:	Ecology Well Logs	Well Log ID:	705207
Well Tag:	Not Reported	Project Tag:	Not Reported
Notice of Intent #:	AE11479	Date Received:	21-JAN-11
Diameter:	2.25	Casing Depth:	10
Well Completion:	01-DEC-10	Well Owner:	True Guard~ Llc Mfa
Well Type:	Decommissioning	Driller #:	Not Reported
Static Level:	0	Flow Rate (GPM):	0
Flow Type:	Not Reported	PSI:	0
Well Test:	Not Reported	Water Reclamation #:	28

V215
SSE
1/2 - 1 Mile
Lower

WA WELLS WALOG1000513609

Database:	Ecology Well Logs	Well Log ID:	705213
Well Tag:	Not Reported	Project Tag:	Not Reported
Notice of Intent #:	AE11479	Date Received:	21-JAN-11
Diameter:	2.25	Casing Depth:	10
Well Completion:	01-DEC-10	Well Owner:	True Guard~ Llc Mfa
Well Type:	Decommissioning	Driller #:	Not Reported
Static Level:	0	Flow Rate (GPM):	0
Flow Type:	Not Reported	PSI:	0
Well Test:	Not Reported	Water Reclamation #:	28

GEOCHECK® - PHYSICAL SETTING SOURCE MAP FINDINGS

Map ID
Direction
Distance
Elevation

Database EDR ID Number

V216
SSE
1/2 - 1 Mile
Lower

WA WELLS WALOG1000513608

Database:	Ecology Well Logs	Well Log ID:	705211
Well Tag:	Not Reported	Project Tag:	Not Reported
Notice of Intent #:	AE11479	Date Received:	21-JAN-11
Diameter:	2.25	Casing Depth:	10
Well Completion:	01-DEC-10	Well Owner:	True Guard~ Llc Mfa
Well Type:	Decommissioning	Driller #:	Not Reported
Static Level:	0	Flow Rate (GPM):	0
Flow Type:	Not Reported	PSI:	0
Well Test:	Not Reported	Water Reclamation #:	28

V217
SSE
1/2 - 1 Mile
Lower

WA WELLS WALOG1000513603

Database:	Ecology Well Logs	Well Log ID:	705201
Well Tag:	Not Reported	Project Tag:	Not Reported
Notice of Intent #:	AE11478	Date Received:	21-JAN-11
Diameter:	2.25	Casing Depth:	15
Well Completion:	01-DEC-10	Well Owner:	True Guard~ Llc Mfa
Well Type:	Decommissioning	Driller #:	Not Reported
Static Level:	0	Flow Rate (GPM):	0
Flow Type:	Not Reported	PSI:	0
Well Test:	Not Reported	Water Reclamation #:	28

V218
SSE
1/2 - 1 Mile
Lower

WA WELLS WALOG1000513602

Database:	Ecology Well Logs	Well Log ID:	705199
Well Tag:	Not Reported	Project Tag:	Not Reported
Notice of Intent #:	AE11478	Date Received:	21-JAN-11
Diameter:	2.25	Casing Depth:	15
Well Completion:	01-DEC-10	Well Owner:	True Guard~ Llc Mfa
Well Type:	Decommissioning	Driller #:	Not Reported
Static Level:	0	Flow Rate (GPM):	0
Flow Type:	Not Reported	PSI:	0
Well Test:	Not Reported	Water Reclamation #:	28

V219
SSE
1/2 - 1 Mile
Lower

WA WELLS WALOG1000513605

Database:	Ecology Well Logs	Well Log ID:	705205
Well Tag:	Not Reported	Project Tag:	Not Reported
Notice of Intent #:	AE11479	Date Received:	21-JAN-11
Diameter:	2.25	Casing Depth:	10

GEOCHECK® - PHYSICAL SETTING SOURCE MAP FINDINGS

Well Completion:	01-DEC-10	Well Owner:	True Guard~ Llc Mfa
Well Type:	Decommissioning	Driller #:	Not Reported
Static Level:	0	Flow Rate (GPM):	0
Flow Type:	Not Reported	PSI:	0
Well Test:	Not Reported	Water Reclamation #:	28

V220
SSE
1/2 - 1 Mile
Lower

WA WELLS WALOG1000513604

Database:	Ecology Well Logs	Well Log ID:	705203
Well Tag:	Not Reported	Project Tag:	Not Reported
Notice of Intent #:	AE11478	Date Received:	21-JAN-11
Diameter:	2.25	Casing Depth:	15
Well Completion:	01-DEC-10	Well Owner:	True Guard~ Llc Mfa
Well Type:	Decommissioning	Driller #:	Not Reported
Static Level:	0	Flow Rate (GPM):	0
Flow Type:	Not Reported	PSI:	0
Well Test:	Not Reported	Water Reclamation #:	28

V221
SSE
1/2 - 1 Mile
Lower

WA WELLS WALOG1000513610

Database:	Ecology Well Logs	Well Log ID:	705215
Well Tag:	Not Reported	Project Tag:	Not Reported
Notice of Intent #:	AE11479	Date Received:	21-JAN-11
Diameter:	2.25	Casing Depth:	10
Well Completion:	01-DEC-10	Well Owner:	True Guard~ Llc Mfa
Well Type:	Decommissioning	Driller #:	Not Reported
Static Level:	0	Flow Rate (GPM):	0
Flow Type:	Not Reported	PSI:	0
Well Test:	Not Reported	Water Reclamation #:	28

V222
SSE
1/2 - 1 Mile
Lower

WA WELLS WALOG1000582319

Database:	Ecology Well Logs	Well Log ID:	840437
Well Tag:	BAJ292	Project Tag:	Not Reported
Notice of Intent #:	RE06827	Date Received:	21-SEP-12
Diameter:	2	Casing Depth:	14
Well Completion:	27-FEB-12	Well Owner:	Exterior Wood - Exterior Wood
Well Type:	Resource Protection	Driller #:	Not Reported
Static Level:	0	Flow Rate (GPM):	0
Flow Type:	Not Reported	PSI:	0
Well Test:	Not Reported	Water Reclamation #:	28

GEOCHECK® - PHYSICAL SETTING SOURCE MAP FINDINGS

Map ID
Direction
Distance
Elevation

Database EDR ID Number

V223
SSE
1/2 - 1 Mile
Lower

WA WELLS WALOG1000580237

Database:	Ecology Well Logs	Well Log ID:	836108
Well Tag:	Not Reported	Project Tag:	Not Reported
Notice of Intent #:	AE16544	Date Received:	21-SEP-12
Diameter:	2.25	Casing Depth:	10
Well Completion:	27-FEB-12	Well Owner:	Exterior Wood~ Inc
Well Type:	Decommissioning	Driller #:	Not Reported
Static Level:	0	Flow Rate (GPM):	0
Flow Type:	Not Reported	PSI:	0
Well Test:	Not Reported	Water Reclamation #:	28

V224
SSE
1/2 - 1 Mile
Lower

WA WELLS WALOG1000582324

Database:	Ecology Well Logs	Well Log ID:	840446
Well Tag:	Not Reported	Project Tag:	Not Reported
Notice of Intent #:	AE16544	Date Received:	21-SEP-12
Diameter:	2.25	Casing Depth:	10
Well Completion:	27-FEB-12	Well Owner:	Exterior Wood~ Inc
Well Type:	Decommissioning	Driller #:	Not Reported
Static Level:	0	Flow Rate (GPM):	0
Flow Type:	Not Reported	PSI:	0
Well Test:	Not Reported	Water Reclamation #:	28

V225
SSE
1/2 - 1 Mile
Lower

WA WELLS WALOG1000582321

Database:	Ecology Well Logs	Well Log ID:	840441
Well Tag:	Not Reported	Project Tag:	Not Reported
Notice of Intent #:	AE16544	Date Received:	21-SEP-12
Diameter:	2.25	Casing Depth:	10
Well Completion:	27-FEB-12	Well Owner:	Exterior Wood~ Inc
Well Type:	Decommissioning	Driller #:	Not Reported
Static Level:	0	Flow Rate (GPM):	0
Flow Type:	Not Reported	PSI:	0
Well Test:	Not Reported	Water Reclamation #:	28

V226
SSE
1/2 - 1 Mile
Lower

WA WELLS WALOG1000513612

Database:	Ecology Well Logs	Well Log ID:	705219
Well Tag:	Not Reported	Project Tag:	Not Reported
Notice of Intent #:	AE11479	Date Received:	21-JAN-11
Diameter:	2.25	Casing Depth:	15

GEOCHECK® - PHYSICAL SETTING SOURCE MAP FINDINGS

Well Completion:	01-DEC-10	Well Owner:	True Guard~ Llc Mfa
Well Type:	Decommissioning	Driller #:	Not Reported
Static Level:	0	Flow Rate (GPM):	0
Flow Type:	Not Reported	PSI:	0
Well Test:	Not Reported	Water Reclamation #:	28

V227
SSE
1/2 - 1 Mile
Lower

WA WELLS WALOG1000513611

Database:	Ecology Well Logs	Well Log ID:	705217
Well Tag:	Not Reported	Project Tag:	Not Reported
Notice of Intent #:	AE11479	Date Received:	21-JAN-11
Diameter:	2.25	Casing Depth:	10
Well Completion:	01-DEC-10	Well Owner:	True Guard~ Llc Mfa
Well Type:	Decommissioning	Driller #:	Not Reported
Static Level:	0	Flow Rate (GPM):	0
Flow Type:	Not Reported	PSI:	0
Well Test:	Not Reported	Water Reclamation #:	28

V228
SSE
1/2 - 1 Mile
Lower

WA WELLS WALOG1000513614

Database:	Ecology Well Logs	Well Log ID:	705223
Well Tag:	Not Reported	Project Tag:	Not Reported
Notice of Intent #:	AE11479	Date Received:	21-JAN-11
Diameter:	2.25	Casing Depth:	15
Well Completion:	01-DEC-10	Well Owner:	True Guard~ Llc Mfa
Well Type:	Decommissioning	Driller #:	Not Reported
Static Level:	0	Flow Rate (GPM):	0
Flow Type:	Not Reported	PSI:	0
Well Test:	Not Reported	Water Reclamation #:	28

V229
SSE
1/2 - 1 Mile
Lower

WA WELLS WALOG1000513613

Database:	Ecology Well Logs	Well Log ID:	705221
Well Tag:	Not Reported	Project Tag:	Not Reported
Notice of Intent #:	AE11479	Date Received:	21-JAN-11
Diameter:	2.25	Casing Depth:	15
Well Completion:	01-DEC-10	Well Owner:	True Guard~ Llc Mfa
Well Type:	Decommissioning	Driller #:	Not Reported
Static Level:	0	Flow Rate (GPM):	0
Flow Type:	Not Reported	PSI:	0
Well Test:	Not Reported	Water Reclamation #:	28

GEOCHECK® - PHYSICAL SETTING SOURCE MAP FINDINGS

Map ID
Direction
Distance
Elevation

Database EDR ID Number

V230
SSE
1/2 - 1 Mile
Lower

WA WELLS WALOG1000513601

Database:	Ecology Well Logs	Well Log ID:	705197
Well Tag:	Not Reported	Project Tag:	Not Reported
Notice of Intent #:	AE11478	Date Received:	21-JAN-11
Diameter:	2.25	Casing Depth:	15
Well Completion:	01-DEC-10	Well Owner:	True Guard~ Llc Mfa
Well Type:	Decommissioning	Driller #:	Not Reported
Static Level:	0	Flow Rate (GPM):	0
Flow Type:	Not Reported	PSI:	0
Well Test:	Not Reported	Water Reclamation #:	28

V231
SSE
1/2 - 1 Mile
Lower

WA WELLS WALOG1000485117

Database:	Ecology Well Logs	Well Log ID:	649192
Well Tag:	BAL369	Project Tag:	Not Reported
Notice of Intent #:	RE04452	Date Received:	14-APR-10
Diameter:	2	Casing Depth:	15
Well Completion:	22-MAR-10	Well Owner:	True Guard~ Llc Maul~ Foster & Alongi
Well Type:	Resource Protection	Driller #:	Not Reported
Static Level:	0	Flow Rate (GPM):	0
Flow Type:	Not Reported	PSI:	0
Well Test:	Not Reported	Water Reclamation #:	28

V232
SSE
1/2 - 1 Mile
Lower

WA WELLS WALOG1000375473

Database:	Ecology Well Logs	Well Log ID:	479070
Well Tag:	APN124	Project Tag:	Not Reported
Notice of Intent #:	RE01736	Date Received:	10-MAY-07
Diameter:	2	Casing Depth:	0
Well Completion:	05-MAR-07	Well Owner:	All Weather Wood Treaters
Well Type:	Resource Protection	Driller #:	Not Reported
Static Level:	0	Flow Rate (GPM):	0
Flow Type:	Not Reported	PSI:	0
Well Test:	Not Reported	Water Reclamation #:	28

V233
SSE
1/2 - 1 Mile
Lower

WA WELLS WALOG1000513591

Database:	Ecology Well Logs	Well Log ID:	705177
Well Tag:	Not Reported	Project Tag:	Not Reported
Notice of Intent #:	AE11478	Date Received:	21-JAN-11
Diameter:	2.25	Casing Depth:	10

GEOCHECK® - PHYSICAL SETTING SOURCE MAP FINDINGS

Well Completion:	01-DEC-10	Well Owner:	True Guard~ Llc Mfa
Well Type:	Decommissioning	Driller #:	Not Reported
Static Level:	0	Flow Rate (GPM):	0
Flow Type:	Not Reported	PSI:	0
Well Test:	Not Reported	Water Reclamation #:	28

V234
SSE
1/2 - 1 Mile
Lower

WA WELLS WALOG1000513590

Database:	Ecology Well Logs	Well Log ID:	705175
Well Tag:	Not Reported	Project Tag:	Not Reported
Notice of Intent #:	AE11478	Date Received:	21-JAN-11
Diameter:	2.25	Casing Depth:	10
Well Completion:	01-DEC-10	Well Owner:	True Guard~ Llc Mfa
Well Type:	Decommissioning	Driller #:	Not Reported
Static Level:	0	Flow Rate (GPM):	0
Flow Type:	Not Reported	PSI:	0
Well Test:	Not Reported	Water Reclamation #:	28

V235
SSE
1/2 - 1 Mile
Lower

WA WELLS WALOG1000191315

Database:	Ecology Well Logs	Well Log ID:	236906
Well Tag:	Not Reported	Project Tag:	Not Reported
Notice of Intent #:	201981	Date Received:	Not Reported
Diameter:	0	Casing Depth:	0
Well Completion:	07-APR-93	Well Owner:	Exterior Wood
Well Type:	Resource Protection	Driller #:	Not Reported
Static Level:	0	Flow Rate (GPM):	0
Flow Type:	Not Reported	PSI:	0
Well Test:	Not Reported	Water Reclamation #:	28

V236
SSE
1/2 - 1 Mile
Lower

WA WELLS WALOG1000191314

Database:	Ecology Well Logs	Well Log ID:	236905
Well Tag:	Not Reported	Project Tag:	Not Reported
Notice of Intent #:	201981	Date Received:	29-APR-93
Diameter:	0	Casing Depth:	0
Well Completion:	07-APR-93	Well Owner:	Exterior Wood
Well Type:	Resource Protection	Driller #:	Not Reported
Static Level:	0	Flow Rate (GPM):	0
Flow Type:	Not Reported	PSI:	0
Well Test:	Not Reported	Water Reclamation #:	28

GEOCHECK® - PHYSICAL SETTING SOURCE MAP FINDINGS

Map ID
Direction
Distance
Elevation

Database EDR ID Number

V237
SSE
1/2 - 1 Mile
Lower

WA WELLS WALOG1000267633

Database:	Ecology Well Logs	Well Log ID:	343746
Well Tag:	ABG388	Project Tag:	Not Reported
Notice of Intent #:	R017316	Date Received:	28-JUN-99
Diameter:	0	Casing Depth:	85
Well Completion:	01-APR-99	Well Owner:	Wa State Dept Of Transportation
Well Type:	Resource Protection	Driller #:	Not Reported
Static Level:	0	Flow Rate (GPM):	0
Flow Type:	Not Reported	PSI:	0
Well Test:	Not Reported	Water Reclamation #:	28

V238
SSE
1/2 - 1 Mile
Lower

WA WELLS WALOG1000191316

Database:	Ecology Well Logs	Well Log ID:	236907
Well Tag:	Not Reported	Project Tag:	Not Reported
Notice of Intent #:	201981	Date Received:	Not Reported
Diameter:	0	Casing Depth:	0
Well Completion:	07-APR-93	Well Owner:	Exterior Wood
Well Type:	Resource Protection	Driller #:	Not Reported
Static Level:	0	Flow Rate (GPM):	0
Flow Type:	Not Reported	PSI:	0
Well Test:	Not Reported	Water Reclamation #:	28

V239
SSE
1/2 - 1 Mile
Lower

WA WELLS WALOG1000513592

Database:	Ecology Well Logs	Well Log ID:	705179
Well Tag:	Not Reported	Project Tag:	Not Reported
Notice of Intent #:	AE11478	Date Received:	21-JAN-11
Diameter:	2.25	Casing Depth:	10
Well Completion:	01-DEC-10	Well Owner:	True Guard~ Llc Mfa
Well Type:	Decommissioning	Driller #:	Not Reported
Static Level:	0	Flow Rate (GPM):	0
Flow Type:	Not Reported	PSI:	0
Well Test:	Not Reported	Water Reclamation #:	28

V240
SSE
1/2 - 1 Mile
Lower

WA WELLS WALOG1000513598

Database:	Ecology Well Logs	Well Log ID:	705191
Well Tag:	Not Reported	Project Tag:	Not Reported
Notice of Intent #:	AE11478	Date Received:	21-JAN-11
Diameter:	2.25	Casing Depth:	15

GEOCHECK® - PHYSICAL SETTING SOURCE MAP FINDINGS

Well Completion:	01-DEC-10	Well Owner:	True Guard~ Llc Mfa
Well Type:	Decommissioning	Driller #:	Not Reported
Static Level:	0	Flow Rate (GPM):	0
Flow Type:	Not Reported	PSI:	0
Well Test:	Not Reported	Water Reclamation #:	28

V241
SSE
1/2 - 1 Mile
Lower

WA WELLS WALOG1000513597

Database:	Ecology Well Logs	Well Log ID:	705189
Well Tag:	Not Reported	Project Tag:	Not Reported
Notice of Intent #:	AE11478	Date Received:	21-JAN-11
Diameter:	2.25	Casing Depth:	15
Well Completion:	01-DEC-10	Well Owner:	True Guard~ Llc Mfa
Well Type:	Decommissioning	Driller #:	Not Reported
Static Level:	0	Flow Rate (GPM):	0
Flow Type:	Not Reported	PSI:	0
Well Test:	Not Reported	Water Reclamation #:	28

V242
SSE
1/2 - 1 Mile
Lower

WA WELLS WALOG1000513600

Database:	Ecology Well Logs	Well Log ID:	705195
Well Tag:	Not Reported	Project Tag:	Not Reported
Notice of Intent #:	AE11478	Date Received:	21-JAN-11
Diameter:	2.25	Casing Depth:	15
Well Completion:	01-DEC-10	Well Owner:	True Guard~ Llc Mfa
Well Type:	Decommissioning	Driller #:	Not Reported
Static Level:	0	Flow Rate (GPM):	0
Flow Type:	Not Reported	PSI:	0
Well Test:	Not Reported	Water Reclamation #:	28

V243
SSE
1/2 - 1 Mile
Lower

WA WELLS WALOG1000513599

Database:	Ecology Well Logs	Well Log ID:	705193
Well Tag:	Not Reported	Project Tag:	Not Reported
Notice of Intent #:	AE11478	Date Received:	21-JAN-11
Diameter:	2.25	Casing Depth:	15
Well Completion:	01-DEC-10	Well Owner:	True Guard~ Llc Mfa
Well Type:	Decommissioning	Driller #:	Not Reported
Static Level:	0	Flow Rate (GPM):	0
Flow Type:	Not Reported	PSI:	0
Well Test:	Not Reported	Water Reclamation #:	28

GEOCHECK® - PHYSICAL SETTING SOURCE MAP FINDINGS

Map ID
Direction
Distance
Elevation

Database EDR ID Number

V244
SSE
1/2 - 1 Mile
Lower

WA WELLS WALOG1000513594

Database:	Ecology Well Logs	Well Log ID:	705183
Well Tag:	Not Reported	Project Tag:	Not Reported
Notice of Intent #:	AE11478	Date Received:	21-JAN-11
Diameter:	2.25	Casing Depth:	10
Well Completion:	01-DEC-10	Well Owner:	True Guard~ Llc Mfa
Well Type:	Decommissioning	Driller #:	Not Reported
Static Level:	0	Flow Rate (GPM):	0
Flow Type:	Not Reported	PSI:	0
Well Test:	Not Reported	Water Reclamation #:	28

V245
SSE
1/2 - 1 Mile
Lower

WA WELLS WALOG1000513593

Database:	Ecology Well Logs	Well Log ID:	705181
Well Tag:	Not Reported	Project Tag:	Not Reported
Notice of Intent #:	AE11478	Date Received:	21-JAN-11
Diameter:	2.25	Casing Depth:	10
Well Completion:	01-DEC-10	Well Owner:	True Guard~ Llc Mfa
Well Type:	Decommissioning	Driller #:	Not Reported
Static Level:	0	Flow Rate (GPM):	0
Flow Type:	Not Reported	PSI:	0
Well Test:	Not Reported	Water Reclamation #:	28

V246
SSE
1/2 - 1 Mile
Lower

WA WELLS WALOG1000513596

Database:	Ecology Well Logs	Well Log ID:	705187
Well Tag:	Not Reported	Project Tag:	Not Reported
Notice of Intent #:	AE11478	Date Received:	21-JAN-11
Diameter:	2.25	Casing Depth:	10
Well Completion:	01-DEC-10	Well Owner:	True Guard~ Llc Mfa
Well Type:	Decommissioning	Driller #:	Not Reported
Static Level:	0	Flow Rate (GPM):	0
Flow Type:	Not Reported	PSI:	0
Well Test:	Not Reported	Water Reclamation #:	28

V247
SSE
1/2 - 1 Mile
Lower

WA WELLS WALOG1000513595

Database:	Ecology Well Logs	Well Log ID:	705185
Well Tag:	Not Reported	Project Tag:	Not Reported
Notice of Intent #:	AE11478	Date Received:	21-JAN-11
Diameter:	2.25	Casing Depth:	10

GEOCHECK® - PHYSICAL SETTING SOURCE MAP FINDINGS

Well Completion:	01-DEC-10	Well Owner:	True Guard~ Llc Mfa
Well Type:	Decommissioning	Driller #:	Not Reported
Static Level:	0	Flow Rate (GPM):	0
Flow Type:	Not Reported	PSI:	0
Well Test:	Not Reported	Water Reclamation #:	28

V248
SSE
1/2 - 1 Mile
Lower

WA WELLS WALOG1000755399

Database:	Ecology Well Logs	Well Log ID:	1611666
Well Tag:	Not Reported	Project Tag:	B-9
Notice of Intent #:	AE41464	Date Received:	03-MAR-17
Diameter:	2.25	Casing Depth:	15
Well Completion:	07-FEB-17	Well Owner:	Exterior Wood Inc
Well Type:	Decommissioning	Driller #:	3118
Static Level:	120	Flow Rate (GPM):	0
Flow Type:	Static Level	PSI:	0
Well Test:	Not Reported	Water Reclamation #:	28

V249
SSE
1/2 - 1 Mile
Lower

WA WELLS WALOG1000755398

Database:	Ecology Well Logs	Well Log ID:	1611665
Well Tag:	Not Reported	Project Tag:	B-8
Notice of Intent #:	AE41464	Date Received:	03-MAR-17
Diameter:	2.25	Casing Depth:	15
Well Completion:	07-FEB-17	Well Owner:	Exterior Wood Inc
Well Type:	Decommissioning	Driller #:	3118
Static Level:	120	Flow Rate (GPM):	0
Flow Type:	Static Level	PSI:	0
Well Test:	Not Reported	Water Reclamation #:	28

V250
SSE
1/2 - 1 Mile
Lower

WA WELLS WALOG1000794012

Database:	Ecology Well Logs	Well Log ID:	1765388
Well Tag:	Not Reported	Project Tag:	Not Reported
Notice of Intent #:	SE65970	Date Received:	24-JUL-18
Diameter:	2.25	Casing Depth:	10
Well Completion:	30-APR-18	Well Owner:	Robert Babb
Well Type:	Resource Protection	Driller #:	0
Static Level:	0	Flow Rate (GPM):	0
Flow Type:	Not Reported	PSI:	0
Well Test:	Not Reported	Water Reclamation #:	28

GEOCHECK® - PHYSICAL SETTING SOURCE MAP FINDINGS

Map ID
Direction
Distance
Elevation

Database EDR ID Number

V251
SSE
1/2 - 1 Mile
Lower

WA WELLS WALOG1000755400

Database:	Ecology Well Logs	Well Log ID:	1611667
Well Tag:	Not Reported	Project Tag:	B-10
Notice of Intent #:	AE41464	Date Received:	03-MAR-17
Diameter:	2.25	Casing Depth:	15
Well Completion:	07-FEB-17	Well Owner:	Exterior Wood Inc
Well Type:	Decommissioning	Driller #:	3118
Static Level:	120	Flow Rate (GPM):	0
Flow Type:	Static Level	PSI:	0
Well Test:	Not Reported	Water Reclamation #:	28

V252
SSE
1/2 - 1 Mile
Lower

WA WELLS WALOG1000755395

Database:	Ecology Well Logs	Well Log ID:	1611662
Well Tag:	Not Reported	Project Tag:	B-10
Notice of Intent #:	EE06468	Date Received:	03-MAR-17
Diameter:	2.25	Casing Depth:	15
Well Completion:	07-FEB-17	Well Owner:	Exterior Wood Inc
Well Type:	Resource Protection	Driller #:	3118
Static Level:	120	Flow Rate (GPM):	0
Flow Type:	Static Level	PSI:	0
Well Test:	Not Reported	Water Reclamation #:	28

V253
SSE
1/2 - 1 Mile
Lower

WA WELLS WALOG1000755394

Database:	Ecology Well Logs	Well Log ID:	1611661
Well Tag:	Not Reported	Project Tag:	B-9
Notice of Intent #:	EE06468	Date Received:	03-MAR-17
Diameter:	2.25	Casing Depth:	15
Well Completion:	07-FEB-17	Well Owner:	Exterior Wood Inc
Well Type:	Resource Protection	Driller #:	3118
Static Level:	120	Flow Rate (GPM):	0
Flow Type:	Static Level	PSI:	0
Well Test:	Not Reported	Water Reclamation #:	28

V254
SSE
1/2 - 1 Mile
Lower

WA WELLS WALOG1000755397

Database:	Ecology Well Logs	Well Log ID:	1611664
Well Tag:	Not Reported	Project Tag:	B-7
Notice of Intent #:	AE41464	Date Received:	03-MAR-17
Diameter:	2.25	Casing Depth:	15

GEOCHECK® - PHYSICAL SETTING SOURCE MAP FINDINGS

Well Completion:	07-FEB-17	Well Owner:	Exterior Wood Inc
Well Type:	Decommissioning	Driller #:	3118
Static Level:	120	Flow Rate (GPM):	0
Flow Type:	Static Level	PSI:	0
Well Test:	Not Reported	Water Reclamation #:	28

V255
SSE
1/2 - 1 Mile
Lower

WA WELLS WALOG1000755396

Database:	Ecology Well Logs	Well Log ID:	1611663
Well Tag:	Not Reported	Project Tag:	B-5
Notice of Intent #:	AE41464	Date Received:	03-MAR-17
Diameter:	2.25	Casing Depth:	15
Well Completion:	07-FEB-17	Well Owner:	Exterior Wood Inc
Well Type:	Decommissioning	Driller #:	3118
Static Level:	144	Flow Rate (GPM):	0
Flow Type:	Static Level	PSI:	0
Well Test:	Not Reported	Water Reclamation #:	28

V256
SSE
1/2 - 1 Mile
Lower

WA WELLS WALOG1000794013

Database:	Ecology Well Logs	Well Log ID:	1765391
Well Tag:	Not Reported	Project Tag:	Not Reported
Notice of Intent #:	SE65970	Date Received:	24-JUL-18
Diameter:	2.25	Casing Depth:	15
Well Completion:	30-APR-18	Well Owner:	Robert Babb
Well Type:	Resource Protection	Driller #:	0
Static Level:	0	Flow Rate (GPM):	0
Flow Type:	Not Reported	PSI:	0
Well Test:	Not Reported	Water Reclamation #:	28

V257
SSE
1/2 - 1 Mile
Lower

WA WELLS WALOG1000794021

Database:	Ecology Well Logs	Well Log ID:	1765402
Well Tag:	Not Reported	Project Tag:	Not Reported
Notice of Intent #:	SE65970	Date Received:	24-JUL-18
Diameter:	2.25	Casing Depth:	15
Well Completion:	30-APR-18	Well Owner:	Robert Babb
Well Type:	Resource Protection	Driller #:	0
Static Level:	0	Flow Rate (GPM):	0
Flow Type:	Not Reported	PSI:	0
Well Test:	Not Reported	Water Reclamation #:	28

GEOCHECK® - PHYSICAL SETTING SOURCE MAP FINDINGS

Map ID
Direction
Distance
Elevation

Database EDR ID Number

V258
SSE
1/2 - 1 Mile
Lower

WA WELLS WALOG1000794019

Database:	Ecology Well Logs	Well Log ID:	1765399
Well Tag:	Not Reported	Project Tag:	Not Reported
Notice of Intent #:	AE48764	Date Received:	24-JUL-18
Diameter:	2.25	Casing Depth:	15
Well Completion:	30-APR-18	Well Owner:	Robert Babb
Well Type:	Decommissioning	Driller #:	0
Static Level:	0	Flow Rate (GPM):	0
Flow Type:	Not Reported	PSI:	0
Well Test:	Not Reported	Water Reclamation #:	28

V259
SSE
1/2 - 1 Mile
Lower

WA WELLS WALOG1000794024

Database:	Ecology Well Logs	Well Log ID:	1765409
Well Tag:	Not Reported	Project Tag:	Not Reported
Notice of Intent #:	SE65970	Date Received:	24-JUL-18
Diameter:	2.25	Casing Depth:	15
Well Completion:	30-APR-18	Well Owner:	Robert Babb
Well Type:	Resource Protection	Driller #:	0
Static Level:	0	Flow Rate (GPM):	0
Flow Type:	Not Reported	PSI:	0
Well Test:	Not Reported	Water Reclamation #:	28

V260
SSE
1/2 - 1 Mile
Lower

WA WELLS WALOG1000794023

Database:	Ecology Well Logs	Well Log ID:	1765406
Well Tag:	Not Reported	Project Tag:	Not Reported
Notice of Intent #:	AE48764	Date Received:	24-JUL-18
Diameter:	2.25	Casing Depth:	15
Well Completion:	30-APR-18	Well Owner:	Robert Babb
Well Type:	Decommissioning	Driller #:	0
Static Level:	0	Flow Rate (GPM):	0
Flow Type:	Not Reported	PSI:	0
Well Test:	Not Reported	Water Reclamation #:	28

V261
SSE
1/2 - 1 Mile
Lower

WA WELLS WALOG1000794016

Database:	Ecology Well Logs	Well Log ID:	1765395
Well Tag:	Not Reported	Project Tag:	Not Reported
Notice of Intent #:	AE48764	Date Received:	24-JUL-18
Diameter:	2.25	Casing Depth:	10

GEOCHECK® - PHYSICAL SETTING SOURCE MAP FINDINGS

Well Completion:	30-APR-18	Well Owner:	Robert Babb
Well Type:	Decommissioning	Driller #:	0
Static Level:	0	Flow Rate (GPM):	0
Flow Type:	Not Reported	PSI:	0
Well Test:	Not Reported	Water Reclamation #:	28

V262
SSE
1/2 - 1 Mile
Lower

WA WELLS WALOG1000794015

Database:	Ecology Well Logs	Well Log ID:	1765394
Well Tag:	Not Reported	Project Tag:	Not Reported
Notice of Intent #:	AE48764	Date Received:	24-JUL-18
Diameter:	2.25	Casing Depth:	15
Well Completion:	30-APR-18	Well Owner:	Robert Babb
Well Type:	Decommissioning	Driller #:	0
Static Level:	0	Flow Rate (GPM):	0
Flow Type:	Not Reported	PSI:	0
Well Test:	Not Reported	Water Reclamation #:	28

V263
SSE
1/2 - 1 Mile
Lower

WA WELLS WALOG1000794018

Database:	Ecology Well Logs	Well Log ID:	1765397
Well Tag:	Not Reported	Project Tag:	Not Reported
Notice of Intent #:	AE48764	Date Received:	24-JUL-18
Diameter:	2.25	Casing Depth:	15
Well Completion:	30-APR-18	Well Owner:	Robert Babb
Well Type:	Decommissioning	Driller #:	0
Static Level:	0	Flow Rate (GPM):	0
Flow Type:	Not Reported	PSI:	0
Well Test:	Not Reported	Water Reclamation #:	28

V264
SSE
1/2 - 1 Mile
Lower

WA WELLS WALOG1000794017

Database:	Ecology Well Logs	Well Log ID:	1765396
Well Tag:	Not Reported	Project Tag:	Not Reported
Notice of Intent #:	SE65970	Date Received:	24-JUL-18
Diameter:	2.25	Casing Depth:	15
Well Completion:	30-APR-18	Well Owner:	Robert Babb
Well Type:	Resource Protection	Driller #:	0
Static Level:	0	Flow Rate (GPM):	0
Flow Type:	Not Reported	PSI:	0
Well Test:	Not Reported	Water Reclamation #:	28

GEOCHECK® - PHYSICAL SETTING SOURCE MAP FINDINGS

Map ID
Direction
Distance
Elevation

Database EDR ID Number

V265
SSE
1/2 - 1 Mile
Lower

WA WELLS WALOG1000755393

Database:	Ecology Well Logs	Well Log ID:	1611660
Well Tag:	Not Reported	Project Tag:	B-8
Notice of Intent #:	EE06468	Date Received:	03-MAR-17
Diameter:	2.25	Casing Depth:	15
Well Completion:	07-FEB-17	Well Owner:	Exterior Wood Inc
Well Type:	Resource Protection	Driller #:	3118
Static Level:	120	Flow Rate (GPM):	0
Flow Type:	Static Level	PSI:	0
Well Test:	Not Reported	Water Reclamation #:	28

V266
SSE
1/2 - 1 Mile
Lower

WA WELLS WALOG1000755304

Database:	Ecology Well Logs	Well Log ID:	1611571
Well Tag:	Not Reported	Project Tag:	B-1
Notice of Intent #:	EE06468	Date Received:	03-MAR-17
Diameter:	2.25	Casing Depth:	10
Well Completion:	07-FEB-17	Well Owner:	Exterior Wood Inc
Well Type:	Resource Protection	Driller #:	3118
Static Level:	72	Flow Rate (GPM):	0
Flow Type:	Static Level	PSI:	0
Well Test:	Not Reported	Water Reclamation #:	28

V267
SSE
1/2 - 1 Mile
Lower

WA WELLS WALOG1000582351

Database:	Ecology Well Logs	Well Log ID:	840499
Well Tag:	Not Reported	Project Tag:	Not Reported
Notice of Intent #:	AE16544	Date Received:	21-SEP-12
Diameter:	2.25	Casing Depth:	5
Well Completion:	27-FEB-12	Well Owner:	Exterior Wood~ Inc
Well Type:	Decommissioning	Driller #:	Not Reported
Static Level:	0	Flow Rate (GPM):	0
Flow Type:	Not Reported	PSI:	0
Well Test:	Not Reported	Water Reclamation #:	28

V268
SSE
1/2 - 1 Mile
Lower

WA WELLS WALOG1000755306

Database:	Ecology Well Logs	Well Log ID:	1611573
Well Tag:	Not Reported	Project Tag:	B-3
Notice of Intent #:	EE06468	Date Received:	03-MAR-17
Diameter:	2.25	Casing Depth:	10

GEOCHECK® - PHYSICAL SETTING SOURCE MAP FINDINGS

Well Completion:	07-FEB-17	Well Owner:	Exterior Wood Inc
Well Type:	Resource Protection	Driller #:	3118
Static Level:	84	Flow Rate (GPM):	0
Flow Type:	Static Level	PSI:	0
Well Test:	Not Reported	Water Reclamation #:	28

V269
SSE
1/2 - 1 Mile
Lower

WA WELLS WALOG1000755305

Database:	Ecology Well Logs	Well Log ID:	1611572
Well Tag:	Not Reported	Project Tag:	B-2
Notice of Intent #:	EE06468	Date Received:	03-MAR-17
Diameter:	2.25	Casing Depth:	10
Well Completion:	07-FEB-17	Well Owner:	Exterior Wood Inc
Well Type:	Resource Protection	Driller #:	3118
Static Level:	72	Flow Rate (GPM):	0
Flow Type:	Static Level	PSI:	0
Well Test:	Not Reported	Water Reclamation #:	28

V270
SSE
1/2 - 1 Mile
Lower

WA WELLS WALOG1000582328

Database:	Ecology Well Logs	Well Log ID:	840454
Well Tag:	Not Reported	Project Tag:	Not Reported
Notice of Intent #:	AE16544	Date Received:	21-SEP-12
Diameter:	2.25	Casing Depth:	10
Well Completion:	27-FEB-12	Well Owner:	Exterior Wood~ Inc
Well Type:	Decommissioning	Driller #:	Not Reported
Static Level:	0	Flow Rate (GPM):	0
Flow Type:	Not Reported	PSI:	0
Well Test:	Not Reported	Water Reclamation #:	28

V271
SSE
1/2 - 1 Mile
Lower

WA WELLS WALOG1000582326

Database:	Ecology Well Logs	Well Log ID:	840450
Well Tag:	Not Reported	Project Tag:	Not Reported
Notice of Intent #:	AE16544	Date Received:	21-SEP-12
Diameter:	2.25	Casing Depth:	10
Well Completion:	27-FEB-12	Well Owner:	Exterior Wood~ Inc
Well Type:	Decommissioning	Driller #:	Not Reported
Static Level:	0	Flow Rate (GPM):	0
Flow Type:	Not Reported	PSI:	0
Well Test:	Not Reported	Water Reclamation #:	28

GEOCHECK® - PHYSICAL SETTING SOURCE MAP FINDINGS

Map ID
Direction
Distance
Elevation

Database EDR ID Number

V272
SSE
1/2 - 1 Mile
Lower

WA WELLS WALOG1000582333

Database:	Ecology Well Logs	Well Log ID:	840463
Well Tag:	Not Reported	Project Tag:	Not Reported
Notice of Intent #:	AE16544	Date Received:	21-SEP-12
Diameter:	2.25	Casing Depth:	10
Well Completion:	27-FEB-12	Well Owner:	Exterior Wood~ Inc
Well Type:	Decommissioning	Driller #:	Not Reported
Static Level:	0	Flow Rate (GPM):	0
Flow Type:	Not Reported	PSI:	0
Well Test:	Not Reported	Water Reclamation #:	28

V273
SSE
1/2 - 1 Mile
Lower

WA WELLS WALOG1000582330

Database:	Ecology Well Logs	Well Log ID:	840457
Well Tag:	Not Reported	Project Tag:	Not Reported
Notice of Intent #:	AE16544	Date Received:	21-SEP-12
Diameter:	2.25	Casing Depth:	10
Well Completion:	27-FEB-12	Well Owner:	Exterior Wood~ Inc
Well Type:	Decommissioning	Driller #:	Not Reported
Static Level:	0	Flow Rate (GPM):	0
Flow Type:	Not Reported	PSI:	0
Well Test:	Not Reported	Water Reclamation #:	28

V274
SSE
1/2 - 1 Mile
Lower

WA WELLS WALOG1000755307

Database:	Ecology Well Logs	Well Log ID:	1611574
Well Tag:	Not Reported	Project Tag:	B-1
Notice of Intent #:	AE41464	Date Received:	03-MAR-17
Diameter:	2.25	Casing Depth:	10
Well Completion:	07-FEB-17	Well Owner:	Exterior Wood Inc
Well Type:	Decommissioning	Driller #:	3118
Static Level:	72	Flow Rate (GPM):	0
Flow Type:	Static Level	PSI:	0
Well Test:	Not Reported	Water Reclamation #:	28

V275
SSE
1/2 - 1 Mile
Lower

WA WELLS WALOG1000755313

Database:	Ecology Well Logs	Well Log ID:	1611580
Well Tag:	Not Reported	Project Tag:	B-6
Notice of Intent #:	AE41464	Date Received:	03-MAR-17
Diameter:	2.25	Casing Depth:	20

GEOCHECK® - PHYSICAL SETTING SOURCE MAP FINDINGS

Well Completion:	07-FEB-17	Well Owner:	Exterior Wood Inc
Well Type:	Decommissioning	Driller #:	3118
Static Level:	192	Flow Rate (GPM):	0
Flow Type:	Static Level	PSI:	0
Well Test:	Not Reported	Water Reclamation #:	28

V276
SSE
1/2 - 1 Mile
Lower

WA WELLS WALOG1000755312

Database:	Ecology Well Logs	Well Log ID:	1611579
Well Tag:	Not Reported	Project Tag:	B-6
Notice of Intent #:	EE06468	Date Received:	03-MAR-17
Diameter:	2.25	Casing Depth:	20
Well Completion:	07-FEB-17	Well Owner:	Exterior Wood Inc
Well Type:	Resource Protection	Driller #:	3118
Static Level:	192	Flow Rate (GPM):	0
Flow Type:	Static Level	PSI:	0
Well Test:	Not Reported	Water Reclamation #:	28

V277
SSE
1/2 - 1 Mile
Lower

WA WELLS WALOG1000755392

Database:	Ecology Well Logs	Well Log ID:	1611659
Well Tag:	Not Reported	Project Tag:	B-7
Notice of Intent #:	EE06468	Date Received:	03-MAR-17
Diameter:	2.25	Casing Depth:	15
Well Completion:	07-FEB-17	Well Owner:	Exterior Wood Inc
Well Type:	Resource Protection	Driller #:	3118
Static Level:	120	Flow Rate (GPM):	0
Flow Type:	Static Level	PSI:	0
Well Test:	Not Reported	Water Reclamation #:	28

V278
SSE
1/2 - 1 Mile
Lower

WA WELLS WALOG1000755391

Database:	Ecology Well Logs	Well Log ID:	1611658
Well Tag:	Not Reported	Project Tag:	B-5
Notice of Intent #:	EE06468	Date Received:	03-MAR-17
Diameter:	2.25	Casing Depth:	15
Well Completion:	07-FEB-17	Well Owner:	Exterior Wood Inc
Well Type:	Resource Protection	Driller #:	3118
Static Level:	144	Flow Rate (GPM):	0
Flow Type:	Static Level	PSI:	0
Well Test:	Not Reported	Water Reclamation #:	28

GEOCHECK® - PHYSICAL SETTING SOURCE MAP FINDINGS

Map ID
Direction
Distance
Elevation

Database EDR ID Number

V279
SSE
1/2 - 1 Mile
Lower

WA WELLS WALOG1000755309

Database:	Ecology Well Logs	Well Log ID:	1611576
Well Tag:	Not Reported	Project Tag:	B-3
Notice of Intent #:	AE41464	Date Received:	03-MAR-17
Diameter:	2.25	Casing Depth:	10
Well Completion:	07-FEB-17	Well Owner:	Exterior Wood Inc
Well Type:	Decommissioning	Driller #:	3118
Static Level:	84	Flow Rate (GPM):	0
Flow Type:	Static Level	PSI:	0
Well Test:	Not Reported	Water Reclamation #:	28

V280
SSE
1/2 - 1 Mile
Lower

WA WELLS WALOG1000755308

Database:	Ecology Well Logs	Well Log ID:	1611575
Well Tag:	Not Reported	Project Tag:	B-2
Notice of Intent #:	AE41464	Date Received:	03-MAR-17
Diameter:	2.25	Casing Depth:	10
Well Completion:	07-FEB-17	Well Owner:	Exterior Wood Inc
Well Type:	Decommissioning	Driller #:	3118
Static Level:	72	Flow Rate (GPM):	0
Flow Type:	Static Level	PSI:	0
Well Test:	Not Reported	Water Reclamation #:	28

V281
SSE
1/2 - 1 Mile
Lower

WA WELLS WALOG1000755311

Database:	Ecology Well Logs	Well Log ID:	1611578
Well Tag:	Not Reported	Project Tag:	B-4
Notice of Intent #:	AE41464	Date Received:	03-MAR-17
Diameter:	2.25	Casing Depth:	5
Well Completion:	07-FEB-17	Well Owner:	Exterior Wood Inc
Well Type:	Decommissioning	Driller #:	3118
Static Level:	24	Flow Rate (GPM):	0
Flow Type:	Static Level	PSI:	0
Well Test:	Not Reported	Water Reclamation #:	28

V282
SSE
1/2 - 1 Mile
Lower

WA WELLS WALOG1000755310

Database:	Ecology Well Logs	Well Log ID:	1611577
Well Tag:	Not Reported	Project Tag:	B-4
Notice of Intent #:	EE06468	Date Received:	03-MAR-17
Diameter:	2.25	Casing Depth:	5

GEOCHECK® - PHYSICAL SETTING SOURCE MAP FINDINGS

Well Completion:	07-FEB-17	Well Owner:	Exterior Wood Inc
Well Type:	Resource Protection	Driller #:	3118
Static Level:	24	Flow Rate (GPM):	0
Flow Type:	Static Level	PSI:	0
Well Test:	Not Reported	Water Reclamation #:	28

Q283
North
1/2 - 1 Mile
Higher

WA WELLS WALOG1000357157

Database:	Ecology Well Logs	Well Log ID:	453301
Well Tag:	Not Reported	Project Tag:	Not Reported
Notice of Intent #:	A095747	Date Received:	08-SEP-06
Diameter:	6	Casing Depth:	25
Well Completion:	11-AUG-06	Well Owner:	E Mac Corp
Well Type:	Decommissioning	Driller #:	Not Reported
Static Level:	0	Flow Rate (GPM):	0
Flow Type:	Not Reported	PSI:	0
Well Test:	Not Reported	Water Reclamation #:	28

Q284
North
1/2 - 1 Mile
Higher

WA WELLS WALOG1000191063

Database:	Ecology Well Logs	Well Log ID:	236637
Well Tag:	Not Reported	Project Tag:	Not Reported
Notice of Intent #:	Not Reported	Date Received:	Not Reported
Diameter:	6	Casing Depth:	77
Well Completion:	17-JUL-72	Well Owner:	Gilbert Youngren
Well Type:	Water	Driller #:	Not Reported
Static Level:	0	Flow Rate (GPM):	0
Flow Type:	Not Reported	PSI:	0
Well Test:	Not Reported	Water Reclamation #:	28

R285
NNW
1/2 - 1 Mile
Higher

WA WELLS WALOG1000191071

Database:	Ecology Well Logs	Well Log ID:	236647
Well Tag:	Not Reported	Project Tag:	Not Reported
Notice of Intent #:	Not Reported	Date Received:	Not Reported
Diameter:	6	Casing Depth:	154
Well Completion:	08-SEP-72	Well Owner:	Marvin Ziegler
Well Type:	Water	Driller #:	Not Reported
Static Level:	0	Flow Rate (GPM):	0
Flow Type:	Not Reported	PSI:	0
Well Test:	Not Reported	Water Reclamation #:	28

GEOCHECK® - PHYSICAL SETTING SOURCE MAP FINDINGS

Map ID
Direction
Distance
Elevation

Database EDR ID Number

R286
NNW
1/2 - 1 Mile
Higher

WA WELLS WALOG1000191069

Database:	Ecology Well Logs	Well Log ID:	236643
Well Tag:	Not Reported	Project Tag:	Not Reported
Notice of Intent #:	Not Reported	Date Received:	03-APR-87
Diameter:	6	Casing Depth:	259
Well Completion:	26-APR-68	Well Owner:	Al Herman
Well Type:	Water	Driller #:	Not Reported
Static Level:	0	Flow Rate (GPM):	0
Flow Type:	Not Reported	PSI:	0
Well Test:	Not Reported	Water Reclamation #:	28

R287
NNW
1/2 - 1 Mile
Higher

WA WELLS WALOG1000191066

Database:	Ecology Well Logs	Well Log ID:	236640
Well Tag:	Not Reported	Project Tag:	Not Reported
Notice of Intent #:	Not Reported	Date Received:	Not Reported
Diameter:	36	Casing Depth:	0
Well Completion:	Not Reported	Well Owner:	Zurha Gollither
Well Type:	Water	Driller #:	Not Reported
Static Level:	0	Flow Rate (GPM):	0
Flow Type:	Not Reported	PSI:	0
Well Test:	Not Reported	Water Reclamation #:	28

U288
NE
1/2 - 1 Mile
Higher

WA WELLS WA1100000022573

Database:	Water Wells	PWS ID:	60242
Source #:	01	Source Name:	WELL #1 ACV344
Source Status:	Decommissioned	Source Type:	Ground Water - Well
Source Use:	Permanent	Date Source Effective:	01/01/1970
Date Source Inactive:	03/27/2007	Water Resource Inventory Area:	Salmon-Washougal
Well Depth:	56	Source Susceptibility:	X
System Name:	CLUBB/LAURSEN	Public Water System Group:	B
System Type:	Group B Water System	Full Time Res Pop:	5
Total Population Served:	5	Total Connections:	2
PWS Status:	Inactive	Residential Connections:	2
DOE Well Tag:	Not Reported	Capacity (GPM):	15
Influenced by Droughts:	Not Reported	Influenced by Flooding:	Not Reported
Influenced by Surface Water:	U		

GEOCHECK® - PHYSICAL SETTING SOURCE MAP FINDINGS

Map ID
Direction
Distance
Elevation

Database EDR ID Number

289
NNE
1/2 - 1 Mile
Higher

WA WELLS WA110000007536

Database:	Water Wells	PWS ID:	06561
Source #:	01	Source Name:	WELL 1
Source Status:	Active	Source Type:	Ground Water - Well
Source Use:	Permanent	Date Source Effective:	05/11/1998
Date Source Inactive:	Not Reported	Water Resource Inventory Area:	Salmon-Washougal
Well Depth:	589	Source Susceptibility:	High Susceptibility to Contaminants
System Name:	FRYE, STEPHEN	Public Water System Group:	B
System Type:	Group B Water System	Full Time Res Pop:	7
Total Population Served:	7	Total Connections:	2
PWS Status:	Active	Residential Connections:	2
DOE Well Tag:	Not Reported	Capacity (GPM):	1
Influenced by Droughts:	Not Reported	Influenced by Flooding:	Not Reported
Influenced by Surface Water:	U		

W290
NNW
1/2 - 1 Mile
Higher

WA WELLS WALOG1000807937

Database:	Ecology Well Logs	Well Log ID:	1640087
Well Tag:	Not Reported	Project Tag:	Not Reported
Notice of Intent #:	SE61797	Date Received:	18-AUG-17
Diameter:	2.25	Casing Depth:	5
Well Completion:	13-APR-17	Well Owner:	Pnw Property Hodings li Llc
Well Type:	Resource Protection	Driller #:	2896
Static Level:	0	Flow Rate (GPM):	0
Flow Type:	Not Reported	PSI:	0
Well Test:	Not Reported	Water Reclamation #:	28

W291
NNW
1/2 - 1 Mile
Higher

WA WELLS WALOG1000816046

Database:	Ecology Well Logs	Well Log ID:	1640074
Well Tag:	Not Reported	Project Tag:	Not Reported
Notice of Intent #:	SE61797	Date Received:	18-AUG-17
Diameter:	2.25	Casing Depth:	9
Well Completion:	13-APR-17	Well Owner:	Pnw Property Hodings li Llc
Well Type:	Resource Protection	Driller #:	2896
Static Level:	0	Flow Rate (GPM):	0
Flow Type:	Not Reported	PSI:	0
Well Test:	Not Reported	Water Reclamation #:	28

GEOCHECK® - PHYSICAL SETTING SOURCE MAP FINDINGS

Map ID
Direction
Distance
Elevation

Database EDR ID Number

W292
NNW
1/2 - 1 Mile
Higher

WA WELLS WALOG1000807943

Database:	Ecology Well Logs	Well Log ID:	1640093
Well Tag:	Not Reported	Project Tag:	Not Reported
Notice of Intent #:	SE61797	Date Received:	18-AUG-17
Diameter:	2.25	Casing Depth:	10
Well Completion:	13-APR-17	Well Owner:	Pnw Property Hodings li Llc
Well Type:	Resource Protection	Driller #:	2896
Static Level:	0	Flow Rate (GPM):	0
Flow Type:	Not Reported	PSI:	0
Well Test:	Not Reported	Water Reclamation #:	28

W293
NNW
1/2 - 1 Mile
Higher

WA WELLS WALOG1000807932

Database:	Ecology Well Logs	Well Log ID:	1640069
Well Tag:	Not Reported	Project Tag:	Not Reported
Notice of Intent #:	AE42487	Date Received:	18-AUG-17
Diameter:	2.25	Casing Depth:	9
Well Completion:	14-MAR-17	Well Owner:	Pnw Property Hodings li Llc
Well Type:	Decommissioning	Driller #:	2896
Static Level:	0	Flow Rate (GPM):	0
Flow Type:	Not Reported	PSI:	0
Well Test:	Not Reported	Water Reclamation #:	28

W294
NNW
1/2 - 1 Mile
Higher

WA WELLS WALOG1000807935

Database:	Ecology Well Logs	Well Log ID:	1640072
Well Tag:	Not Reported	Project Tag:	Not Reported
Notice of Intent #:	AE42487	Date Received:	18-AUG-17
Diameter:	2.25	Casing Depth:	5
Well Completion:	14-MAR-17	Well Owner:	Pnw Property Hodings li Llc
Well Type:	Decommissioning	Driller #:	2896
Static Level:	0	Flow Rate (GPM):	0
Flow Type:	Not Reported	PSI:	0
Well Test:	Not Reported	Water Reclamation #:	28

W295
NNW
1/2 - 1 Mile
Higher

WA WELLS WALOG1000807936

Database:	Ecology Well Logs	Well Log ID:	1640073
Well Tag:	Not Reported	Project Tag:	Not Reported
Notice of Intent #:	AE42487	Date Received:	18-AUG-17
Diameter:	2.25	Casing Depth:	9

GEOCHECK® - PHYSICAL SETTING SOURCE MAP FINDINGS

Well Completion:	14-MAR-17	Well Owner:	Pnw Property Hodings li Llc
Well Type:	Decommissioning	Driller #:	2896
Static Level:	0	Flow Rate (GPM):	0
Flow Type:	Not Reported	PSI:	0
Well Test:	Not Reported	Water Reclamation #:	28

W296
NNW
1/2 - 1 Mile
Higher

WA WELLS WALOG1000807933

Database:	Ecology Well Logs	Well Log ID:	1640070
Well Tag:	Not Reported	Project Tag:	Not Reported
Notice of Intent #:	AE42487	Date Received:	18-AUG-17
Diameter:	2.25	Casing Depth:	9
Well Completion:	14-MAR-17	Well Owner:	Pnw Property Hodings li Llc
Well Type:	Decommissioning	Driller #:	2896
Static Level:	0	Flow Rate (GPM):	0
Flow Type:	Not Reported	PSI:	0
Well Test:	Not Reported	Water Reclamation #:	28

W297
NNW
1/2 - 1 Mile
Higher

WA WELLS WALOG1000807934

Database:	Ecology Well Logs	Well Log ID:	1640071
Well Tag:	Not Reported	Project Tag:	Not Reported
Notice of Intent #:	SE61797	Date Received:	18-AUG-17
Diameter:	2.25	Casing Depth:	10
Well Completion:	13-APR-17	Well Owner:	Pnw Property Hodings li Llc
Well Type:	Resource Protection	Driller #:	2896
Static Level:	0	Flow Rate (GPM):	0
Flow Type:	Not Reported	PSI:	0
Well Test:	Not Reported	Water Reclamation #:	28

W298
NNW
1/2 - 1 Mile
Higher

WA WELLS WALOG1000816055

Database:	Ecology Well Logs	Well Log ID:	1640083
Well Tag:	Not Reported	Project Tag:	Not Reported
Notice of Intent #:	SE61797	Date Received:	18-AUG-17
Diameter:	2.25	Casing Depth:	9
Well Completion:	13-APR-17	Well Owner:	Pnw Property Hodings li Llc
Well Type:	Resource Protection	Driller #:	2896
Static Level:	0	Flow Rate (GPM):	0
Flow Type:	Not Reported	PSI:	0
Well Test:	Not Reported	Water Reclamation #:	28

GEOCHECK® - PHYSICAL SETTING SOURCE MAP FINDINGS

Map ID
Direction
Distance
Elevation

Database EDR ID Number

W299
NNW
1/2 - 1 Mile
Higher

WA WELLS WALOG1000816058

Database:	Ecology Well Logs	Well Log ID:	1640086
Well Tag:	Not Reported	Project Tag:	Not Reported
Notice of Intent #:	AE42487	Date Received:	18-AUG-17
Diameter:	2.25	Casing Depth:	10
Well Completion:	14-MAR-17	Well Owner:	Pnw Property Hodings li Llc
Well Type:	Decommissioning	Driller #:	2896
Static Level:	0	Flow Rate (GPM):	0
Flow Type:	Not Reported	PSI:	0
Well Test:	Not Reported	Water Reclamation #:	28

W300
NNW
1/2 - 1 Mile
Higher

WA WELLS WALOG1000816057

Database:	Ecology Well Logs	Well Log ID:	1640085
Well Tag:	Not Reported	Project Tag:	Not Reported
Notice of Intent #:	AE42487	Date Received:	18-AUG-17
Diameter:	2.25	Casing Depth:	10
Well Completion:	14-MAR-17	Well Owner:	Pnw Property Hodings li Llc
Well Type:	Decommissioning	Driller #:	2896
Static Level:	0	Flow Rate (GPM):	0
Flow Type:	Not Reported	PSI:	0
Well Test:	Not Reported	Water Reclamation #:	28

W301
NNW
1/2 - 1 Mile
Higher

WA WELLS WALOG1000816056

Database:	Ecology Well Logs	Well Log ID:	1640084
Well Tag:	Not Reported	Project Tag:	Not Reported
Notice of Intent #:	SE61797	Date Received:	18-AUG-17
Diameter:	2.25	Casing Depth:	9
Well Completion:	13-APR-17	Well Owner:	Pnw Property Hodings li Llc
Well Type:	Resource Protection	Driller #:	2896
Static Level:	0	Flow Rate (GPM):	0
Flow Type:	Not Reported	PSI:	0
Well Test:	Not Reported	Water Reclamation #:	28

X302
West
1/2 - 1 Mile
Lower

WA WELLS WALOG1000471888

Database:	Ecology Well Logs	Well Log ID:	622439
Well Tag:	Not Reported	Project Tag:	Not Reported
Notice of Intent #:	S042631	Date Received:	17-NOV-09
Diameter:	4	Casing Depth:	10.6

GEOCHECK® - PHYSICAL SETTING SOURCE MAP FINDINGS

Well Completion:	18-OCT-09	Well Owner:	Wa State Dept Of Transportation
Well Type:	Resource Protection	Driller #:	Not Reported
Static Level:	0	Flow Rate (GPM):	0
Flow Type:	Not Reported	PSI:	0
Well Test:	Not Reported	Water Reclamation #:	28

X303
West
1/2 - 1 Mile
Lower

WA WELLS WALOG1000471887

Database:	Ecology Well Logs	Well Log ID:	622437
Well Tag:	Not Reported	Project Tag:	Not Reported
Notice of Intent #:	S042631	Date Received:	17-NOV-09
Diameter:	4	Casing Depth:	9.4
Well Completion:	15-OCT-09	Well Owner:	Wa State Dept Of Transportation
Well Type:	Resource Protection	Driller #:	Not Reported
Static Level:	0	Flow Rate (GPM):	0
Flow Type:	Not Reported	PSI:	0
Well Test:	Not Reported	Water Reclamation #:	28

X304
West
1/2 - 1 Mile
Lower

WA WELLS WALOG1000471889

Database:	Ecology Well Logs	Well Log ID:	622441
Well Tag:	Not Reported	Project Tag:	Not Reported
Notice of Intent #:	S042631	Date Received:	17-NOV-09
Diameter:	4	Casing Depth:	10
Well Completion:	20-OCT-09	Well Owner:	Wa State Dept Of Transportation
Well Type:	Resource Protection	Driller #:	Not Reported
Static Level:	0	Flow Rate (GPM):	0
Flow Type:	Not Reported	PSI:	0
Well Test:	Not Reported	Water Reclamation #:	28

X305
West
1/2 - 1 Mile
Lower

WA WELLS WALOG1000471895

Database:	Ecology Well Logs	Well Log ID:	622453
Well Tag:	Not Reported	Project Tag:	Not Reported
Notice of Intent #:	S042631	Date Received:	17-NOV-09
Diameter:	4	Casing Depth:	10.5
Well Completion:	19-OCT-09	Well Owner:	Wa State Dept Of Transportation
Well Type:	Resource Protection	Driller #:	Not Reported
Static Level:	0	Flow Rate (GPM):	0
Flow Type:	Not Reported	PSI:	0
Well Test:	Not Reported	Water Reclamation #:	28

GEOCHECK® - PHYSICAL SETTING SOURCE MAP FINDINGS

Map ID
Direction
Distance
Elevation

Database EDR ID Number

X306
West
1/2 - 1 Mile
Lower

WA WELLS WALOG1000471890

Database:	Ecology Well Logs	Well Log ID:	622443
Well Tag:	Not Reported	Project Tag:	Not Reported
Notice of Intent #:	S042631	Date Received:	17-NOV-09
Diameter:	4	Casing Depth:	10
Well Completion:	20-OCT-09	Well Owner:	Wa State Dept Of Transportation
Well Type:	Resource Protection	Driller #:	Not Reported
Static Level:	0	Flow Rate (GPM):	0
Flow Type:	Not Reported	PSI:	0
Well Test:	Not Reported	Water Reclamation #:	28

X307
West
1/2 - 1 Mile
Lower

WA WELLS WALOG1000446291

Database:	Ecology Well Logs	Well Log ID:	577783
Well Tag:	APE673	Project Tag:	Not Reported
Notice of Intent #:	R069816	Date Received:	31-MAR-09
Diameter:	6	Casing Depth:	20.4
Well Completion:	19-MAR-09	Well Owner:	Wa State Dept Of Transportation
Well Type:	Resource Protection	Driller #:	Not Reported
Static Level:	0	Flow Rate (GPM):	0
Flow Type:	Not Reported	PSI:	0
Well Test:	Not Reported	Water Reclamation #:	28

X308
West
1/2 - 1 Mile
Lower

WA WELLS WALOG1000446289

Database:	Ecology Well Logs	Well Log ID:	577780
Well Tag:	APE675	Project Tag:	Not Reported
Notice of Intent #:	R069816	Date Received:	31-MAR-09
Diameter:	5	Casing Depth:	50.3
Well Completion:	19-MAR-09	Well Owner:	Wa State Dept Of Transportation
Well Type:	Resource Protection	Driller #:	Not Reported
Static Level:	0	Flow Rate (GPM):	0
Flow Type:	Not Reported	PSI:	0
Well Test:	Not Reported	Water Reclamation #:	28

X309
West
1/2 - 1 Mile
Lower

WA WELLS WALOG1000471884

Database:	Ecology Well Logs	Well Log ID:	622431
Well Tag:	Not Reported	Project Tag:	Not Reported
Notice of Intent #:	S042631	Date Received:	17-NOV-09
Diameter:	4	Casing Depth:	10.3

GEOCHECK® - PHYSICAL SETTING SOURCE MAP FINDINGS

Well Completion:	19-OCT-09	Well Owner:	Wa State Dept Of Transportation
Well Type:	Resource Protection	Driller #:	Not Reported
Static Level:	0	Flow Rate (GPM):	0
Flow Type:	Not Reported	PSI:	0
Well Test:	Not Reported	Water Reclamation #:	28

X310
West
1/2 - 1 Mile
Lower

WA WELLS WALOG1000471886

Database:	Ecology Well Logs	Well Log ID:	622435
Well Tag:	Not Reported	Project Tag:	Not Reported
Notice of Intent #:	S042631	Date Received:	17-NOV-09
Diameter:	4	Casing Depth:	9.4
Well Completion:	15-OCT-09	Well Owner:	Wa State Dept Of Transportation
Well Type:	Resource Protection	Driller #:	Not Reported
Static Level:	0	Flow Rate (GPM):	0
Flow Type:	Not Reported	PSI:	0
Well Test:	Not Reported	Water Reclamation #:	28

X311
West
1/2 - 1 Mile
Lower

WA WELLS WALOG1000471885

Database:	Ecology Well Logs	Well Log ID:	622433
Well Tag:	Not Reported	Project Tag:	Not Reported
Notice of Intent #:	S042631	Date Received:	17-NOV-09
Diameter:	4	Casing Depth:	10.5
Well Completion:	20-OCT-09	Well Owner:	Wa State Dept Of Transportation
Well Type:	Resource Protection	Driller #:	Not Reported
Static Level:	0	Flow Rate (GPM):	0
Flow Type:	Not Reported	PSI:	0
Well Test:	Not Reported	Water Reclamation #:	28

X312
West
1/2 - 1 Mile
Lower

WA WELLS WALOG1000488586

Database:	Ecology Well Logs	Well Log ID:	656158
Well Tag:	Not Reported	Project Tag:	Not Reported
Notice of Intent #:	AE09481	Date Received:	10-JUN-10
Diameter:	4	Casing Depth:	25
Well Completion:	01-JUN-10	Well Owner:	Pbs Owners Rep
Well Type:	Decommissioning	Driller #:	Not Reported
Static Level:	0	Flow Rate (GPM):	0
Flow Type:	Not Reported	PSI:	0
Well Test:	Not Reported	Water Reclamation #:	28

GEOCHECK® - PHYSICAL SETTING SOURCE MAP FINDINGS

Map ID
Direction
Distance
Elevation

Database EDR ID Number

X313
West
1/2 - 1 Mile
Lower

WA WELLS WALOG1000488585

Database:	Ecology Well Logs	Well Log ID:	656156
Well Tag:	Not Reported	Project Tag:	Not Reported
Notice of Intent #:	AE09481	Date Received:	10-JUN-10
Diameter:	8	Casing Depth:	10
Well Completion:	01-JUN-10	Well Owner:	Pbs Owners Rep
Well Type:	Decommissioning	Driller #:	Not Reported
Static Level:	0	Flow Rate (GPM):	0
Flow Type:	Not Reported	PSI:	0
Well Test:	Not Reported	Water Reclamation #:	28

X314
West
1/2 - 1 Mile
Lower

WA WELLS WALOG1000488587

Database:	Ecology Well Logs	Well Log ID:	656160
Well Tag:	Not Reported	Project Tag:	Not Reported
Notice of Intent #:	AE09481	Date Received:	10-JUN-10
Diameter:	4	Casing Depth:	25
Well Completion:	01-JUN-10	Well Owner:	Pbs Owners Rep
Well Type:	Decommissioning	Driller #:	Not Reported
Static Level:	0	Flow Rate (GPM):	0
Flow Type:	Not Reported	PSI:	0
Well Test:	Not Reported	Water Reclamation #:	28

X315
West
1/2 - 1 Mile
Lower

WA WELLS WALOG1000488589

Database:	Ecology Well Logs	Well Log ID:	656164
Well Tag:	Not Reported	Project Tag:	Not Reported
Notice of Intent #:	SE07292	Date Received:	10-JUN-10
Diameter:	8	Casing Depth:	15
Well Completion:	01-JUN-10	Well Owner:	Pbs Owners Rep
Well Type:	Resource Protection	Driller #:	Not Reported
Static Level:	0	Flow Rate (GPM):	0
Flow Type:	Not Reported	PSI:	0
Well Test:	Not Reported	Water Reclamation #:	28

X316
West
1/2 - 1 Mile
Lower

WA WELLS WALOG1000488588

Database:	Ecology Well Logs	Well Log ID:	656162
Well Tag:	Not Reported	Project Tag:	Not Reported
Notice of Intent #:	AE09481	Date Received:	10-JUN-10
Diameter:	4	Casing Depth:	25

GEOCHECK® - PHYSICAL SETTING SOURCE MAP FINDINGS

Well Completion:	01-JUN-10	Well Owner:	Pbs Owners Rep
Well Type:	Decommissioning	Driller #:	Not Reported
Static Level:	0	Flow Rate (GPM):	0
Flow Type:	Not Reported	PSI:	0
Well Test:	Not Reported	Water Reclamation #:	28

X317
West
1/2 - 1 Mile
Lower

WA WELLS WALOG1000478424

Database:	Ecology Well Logs	Well Log ID:	635565
Well Tag:	Not Reported	Project Tag:	Not Reported
Notice of Intent #:	S042504	Date Received:	09-FEB-10
Diameter:	4	Casing Depth:	31.5
Well Completion:	29-JAN-10	Well Owner:	Wa State Dept Of Transportation
Well Type:	Resource Protection	Driller #:	Not Reported
Static Level:	0	Flow Rate (GPM):	0
Flow Type:	Not Reported	PSI:	0
Well Test:	Not Reported	Water Reclamation #:	28

X318
West
1/2 - 1 Mile
Lower

WA WELLS WALOG1000478423

Database:	Ecology Well Logs	Well Log ID:	635563
Well Tag:	Not Reported	Project Tag:	Not Reported
Notice of Intent #:	S042504	Date Received:	09-FEB-10
Diameter:	4	Casing Depth:	30.4
Well Completion:	29-JAN-10	Well Owner:	Wa State Dept Of Transportation
Well Type:	Resource Protection	Driller #:	Not Reported
Static Level:	0	Flow Rate (GPM):	0
Flow Type:	Not Reported	PSI:	0
Well Test:	Not Reported	Water Reclamation #:	28

X319
West
1/2 - 1 Mile
Lower

WA WELLS WALOG1000487904

Database:	Ecology Well Logs	Well Log ID:	654810
Well Tag:	Not Reported	Project Tag:	Not Reported
Notice of Intent #:	S042532	Date Received:	17-JUN-10
Diameter:	4	Casing Depth:	20
Well Completion:	01-JUN-10	Well Owner:	Wa State Dept Of Transportation
Well Type:	Resource Protection	Driller #:	Not Reported
Static Level:	0	Flow Rate (GPM):	0
Flow Type:	Not Reported	PSI:	0
Well Test:	Not Reported	Water Reclamation #:	28

GEOCHECK® - PHYSICAL SETTING SOURCE MAP FINDINGS

Map ID
Direction
Distance
Elevation

Database EDR ID Number

X320
West
1/2 - 1 Mile
Lower

WA WELLS WALOG1000488584

Database:	Ecology Well Logs	Well Log ID:	656154
Well Tag:	Not Reported	Project Tag:	Not Reported
Notice of Intent #:	AE09481	Date Received:	10-JUN-10
Diameter:	8	Casing Depth:	10
Well Completion:	01-JUN-10	Well Owner:	Pbs Owners Rep
Well Type:	Decommissioning	Driller #:	Not Reported
Static Level:	0	Flow Rate (GPM):	0
Flow Type:	Not Reported	PSI:	0
Well Test:	Not Reported	Water Reclamation #:	28

X321
West
1/2 - 1 Mile
Lower

WA WELLS WALOG1000488583

Database:	Ecology Well Logs	Well Log ID:	656152
Well Tag:	Not Reported	Project Tag:	Not Reported
Notice of Intent #:	AE09481	Date Received:	10-JUN-10
Diameter:	8	Casing Depth:	15
Well Completion:	01-JUN-10	Well Owner:	Pbs Owners Rep
Well Type:	Decommissioning	Driller #:	Not Reported
Static Level:	0	Flow Rate (GPM):	0
Flow Type:	Not Reported	PSI:	0
Well Test:	Not Reported	Water Reclamation #:	28

X322
West
1/2 - 1 Mile
Lower

WA WELLS WALOG1000339584

Database:	Ecology Well Logs	Well Log ID:	427358
Well Tag:	Not Reported	Project Tag:	Not Reported
Notice of Intent #:	E005452	Date Received:	08-DEC-05
Diameter:	2	Casing Depth:	0
Well Completion:	18-NOV-05	Well Owner:	Washougal
Well Type:	Resource Protection	Driller #:	Not Reported
Static Level:	0	Flow Rate (GPM):	0
Flow Type:	Not Reported	PSI:	0
Well Test:	Not Reported	Water Reclamation #:	28

X323
West
1/2 - 1 Mile
Lower

WA WELLS WALOG1000339583

Database:	Ecology Well Logs	Well Log ID:	427356
Well Tag:	Not Reported	Project Tag:	Not Reported
Notice of Intent #:	E005451	Date Received:	08-DEC-05
Diameter:	2	Casing Depth:	0

GEOCHECK® - PHYSICAL SETTING SOURCE MAP FINDINGS

Well Completion:	26-OCT-05	Well Owner:	Hambleton Lumber Co
Well Type:	Resource Protection	Driller #:	Not Reported
Static Level:	0	Flow Rate (GPM):	0
Flow Type:	Not Reported	PSI:	0
Well Test:	Not Reported	Water Reclamation #:	28

X324
West
1/2 - 1 Mile
Lower

WA WELLS WALOG1000402147

Database:	Ecology Well Logs	Well Log ID:	516801
Well Tag:	Not Reported	Project Tag:	Not Reported
Notice of Intent #:	A099001	Date Received:	08-FEB-08
Diameter:	7	Casing Depth:	55
Well Completion:	27-AUG-07	Well Owner:	Killian Pacific Amec
Well Type:	Decommissioning	Driller #:	Not Reported
Static Level:	0	Flow Rate (GPM):	0
Flow Type:	Not Reported	PSI:	0
Well Test:	Not Reported	Water Reclamation #:	28

X325
West
1/2 - 1 Mile
Lower

WA WELLS WALOG1000402149

Database:	Ecology Well Logs	Well Log ID:	516805
Well Tag:	Not Reported	Project Tag:	Not Reported
Notice of Intent #:	A099001	Date Received:	08-FEB-08
Diameter:	7	Casing Depth:	53
Well Completion:	27-AUG-07	Well Owner:	Killian Pacific Amec
Well Type:	Decommissioning	Driller #:	Not Reported
Static Level:	0	Flow Rate (GPM):	0
Flow Type:	Not Reported	PSI:	0
Well Test:	Not Reported	Water Reclamation #:	28

X326
West
1/2 - 1 Mile
Lower

WA WELLS WALOG1000402148

Database:	Ecology Well Logs	Well Log ID:	516803
Well Tag:	Not Reported	Project Tag:	Not Reported
Notice of Intent #:	A099001	Date Received:	08-FEB-08
Diameter:	7	Casing Depth:	53
Well Completion:	27-AUG-07	Well Owner:	Killian Pacific Amec
Well Type:	Decommissioning	Driller #:	Not Reported
Static Level:	0	Flow Rate (GPM):	0
Flow Type:	Not Reported	PSI:	0
Well Test:	Not Reported	Water Reclamation #:	28

GEOCHECK® - PHYSICAL SETTING SOURCE MAP FINDINGS

Map ID
 Direction
 Distance
 Elevation

Database EDR ID Number

X327
West
1/2 - 1 Mile
Lower

WA WELLS WALOG1000203379

Database:	Ecology Well Logs	Well Log ID:	251682
Well Tag:	Not Reported	Project Tag:	Not Reported
Notice of Intent #:	Not Reported	Date Received:	03-MAY-00
Diameter:	0	Casing Depth:	0
Well Completion:	11-FEB-00	Well Owner:	Pocw New Office
Well Type:	Resource Protection	Driller #:	Not Reported
Static Level:	0	Flow Rate (GPM):	0
Flow Type:	Not Reported	PSI:	0
Well Test:	Not Reported	Water Reclamation #:	28

X328
West
1/2 - 1 Mile
Lower

WA WELLS WALOG1000203378

Database:	Ecology Well Logs	Well Log ID:	251681
Well Tag:	Not Reported	Project Tag:	Not Reported
Notice of Intent #:	Not Reported	Date Received:	03-MAY-00
Diameter:	0	Casing Depth:	0
Well Completion:	11-FEB-00	Well Owner:	Pocw New Office
Well Type:	Resource Protection	Driller #:	Not Reported
Static Level:	0	Flow Rate (GPM):	0
Flow Type:	Not Reported	PSI:	0
Well Test:	Not Reported	Water Reclamation #:	28

X329
West
1/2 - 1 Mile
Lower

WA WELLS WALOG1000203380

Database:	Ecology Well Logs	Well Log ID:	251683
Well Tag:	Not Reported	Project Tag:	Not Reported
Notice of Intent #:	Not Reported	Date Received:	03-MAY-00
Diameter:	0	Casing Depth:	0
Well Completion:	11-FEB-00	Well Owner:	Pocw New Office
Well Type:	Resource Protection	Driller #:	Not Reported
Static Level:	0	Flow Rate (GPM):	0
Flow Type:	Not Reported	PSI:	0
Well Test:	Not Reported	Water Reclamation #:	28

X330
West
1/2 - 1 Mile
Lower

WA WELLS WALOG1000339582

Database:	Ecology Well Logs	Well Log ID:	427354
Well Tag:	Not Reported	Project Tag:	Not Reported
Notice of Intent #:	E005451	Date Received:	08-DEC-05
Diameter:	2	Casing Depth:	0

GEOCHECK® - PHYSICAL SETTING SOURCE MAP FINDINGS

Well Completion:	26-OCT-05	Well Owner:	Hambleton Lumber Co
Well Type:	Resource Protection	Driller #:	Not Reported
Static Level:	0	Flow Rate (GPM):	0
Flow Type:	Not Reported	PSI:	0
Well Test:	Not Reported	Water Reclamation #:	28

X331
West
1/2 - 1 Mile
Lower

WA WELLS WALOG1000203381

Database:	Ecology Well Logs	Well Log ID:	251684
Well Tag:	Not Reported	Project Tag:	Not Reported
Notice of Intent #:	Not Reported	Date Received:	03-MAY-00
Diameter:	0	Casing Depth:	0
Well Completion:	11-FEB-00	Well Owner:	Pocw New Office
Well Type:	Resource Protection	Driller #:	Not Reported
Static Level:	0	Flow Rate (GPM):	0
Flow Type:	Not Reported	PSI:	0
Well Test:	Not Reported	Water Reclamation #:	28

X332
West
1/2 - 1 Mile
Lower

WA WELLS WALOG1000446272

Database:	Ecology Well Logs	Well Log ID:	577756
Well Tag:	Not Reported	Project Tag:	Not Reported
Notice of Intent #:	S042606	Date Received:	31-MAR-09
Diameter:	4	Casing Depth:	20.5
Well Completion:	17-MAR-09	Well Owner:	Wa State Dept Of Transportation
Well Type:	Resource Protection	Driller #:	Not Reported
Static Level:	0	Flow Rate (GPM):	0
Flow Type:	Not Reported	PSI:	0
Well Test:	Not Reported	Water Reclamation #:	28

X333
West
1/2 - 1 Mile
Lower

WA WELLS WALOG1000446271

Database:	Ecology Well Logs	Well Log ID:	577755
Well Tag:	Not Reported	Project Tag:	Not Reported
Notice of Intent #:	S042606	Date Received:	31-MAR-09
Diameter:	4	Casing Depth:	21.5
Well Completion:	23-MAR-09	Well Owner:	Wa State Dept Of Transportation
Well Type:	Resource Protection	Driller #:	Not Reported
Static Level:	0	Flow Rate (GPM):	0
Flow Type:	Not Reported	PSI:	0
Well Test:	Not Reported	Water Reclamation #:	28

GEOCHECK® - PHYSICAL SETTING SOURCE MAP FINDINGS

Map ID
Direction
Distance
Elevation

Database EDR ID Number

X334
West
1/2 - 1 Mile
Lower

WA WELLS WALOG1000446273

Database:	Ecology Well Logs	Well Log ID:	577757
Well Tag:	Not Reported	Project Tag:	Not Reported
Notice of Intent #:	S042606	Date Received:	31-MAR-09
Diameter:	5	Casing Depth:	48.5
Well Completion:	11-MAR-09	Well Owner:	Wa State Dept Of Transportation
Well Type:	Resource Protection	Driller #:	Not Reported
Static Level:	0	Flow Rate (GPM):	0
Flow Type:	Not Reported	PSI:	0
Well Test:	Not Reported	Water Reclamation #:	28

X335
West
1/2 - 1 Mile
Lower

WA WELLS WALOG1000446286

Database:	Ecology Well Logs	Well Log ID:	577777
Well Tag:	APE676	Project Tag:	Not Reported
Notice of Intent #:	R069816	Date Received:	31-MAR-09
Diameter:	5	Casing Depth:	18.5
Well Completion:	10-MAR-09	Well Owner:	Wa State Dept Of Transportation
Well Type:	Resource Protection	Driller #:	Not Reported
Static Level:	0	Flow Rate (GPM):	0
Flow Type:	Not Reported	PSI:	0
Well Test:	Not Reported	Water Reclamation #:	28

X336
West
1/2 - 1 Mile
Lower

WA WELLS WALOG1000446274

Database:	Ecology Well Logs	Well Log ID:	577759
Well Tag:	Not Reported	Project Tag:	Not Reported
Notice of Intent #:	S042606	Date Received:	31-MAR-09
Diameter:	6	Casing Depth:	21.2
Well Completion:	19-MAR-09	Well Owner:	Wa State Dept Of Transportation
Well Type:	Resource Protection	Driller #:	Not Reported
Static Level:	0	Flow Rate (GPM):	0
Flow Type:	Not Reported	PSI:	0
Well Test:	Not Reported	Water Reclamation #:	28

X337
West
1/2 - 1 Mile
Lower

WA WELLS WALOG1000402151

Database:	Ecology Well Logs	Well Log ID:	516809
Well Tag:	Not Reported	Project Tag:	Not Reported
Notice of Intent #:	E002439	Date Received:	08-FEB-08
Diameter:	7	Casing Depth:	55

GEOCHECK® - PHYSICAL SETTING SOURCE MAP FINDINGS

Well Completion:	27-AUG-07	Well Owner:	Killian Pacific Amec
Well Type:	Resource Protection	Driller #:	Not Reported
Static Level:	0	Flow Rate (GPM):	0
Flow Type:	Not Reported	PSI:	0
Well Test:	Not Reported	Water Reclamation #:	28

X338
West
1/2 - 1 Mile
Lower

WA WELLS WALOG1000402150

Database:	Ecology Well Logs	Well Log ID:	516807
Well Tag:	Not Reported	Project Tag:	Not Reported
Notice of Intent #:	E002439	Date Received:	08-FEB-08
Diameter:	7	Casing Depth:	53
Well Completion:	27-AUG-07	Well Owner:	Killian Pacific Amec
Well Type:	Resource Protection	Driller #:	Not Reported
Static Level:	0	Flow Rate (GPM):	0
Flow Type:	Not Reported	PSI:	0
Well Test:	Not Reported	Water Reclamation #:	28

X339
West
1/2 - 1 Mile
Lower

WA WELLS WALOG1000402152

Database:	Ecology Well Logs	Well Log ID:	516811
Well Tag:	Not Reported	Project Tag:	Not Reported
Notice of Intent #:	E002439	Date Received:	08-FEB-08
Diameter:	7	Casing Depth:	53
Well Completion:	27-AUG-07	Well Owner:	Killian Pacific Amec
Well Type:	Resource Protection	Driller #:	Not Reported
Static Level:	0	Flow Rate (GPM):	0
Flow Type:	Not Reported	PSI:	0
Well Test:	Not Reported	Water Reclamation #:	28

X340
West
1/2 - 1 Mile
Lower

WA WELLS WALOG1000446270

Database:	Ecology Well Logs	Well Log ID:	577754
Well Tag:	Not Reported	Project Tag:	Not Reported
Notice of Intent #:	S042606	Date Received:	31-MAR-09
Diameter:	4	Casing Depth:	21.5
Well Completion:	19-MAR-09	Well Owner:	Wa State Dept Of Transportation
Well Type:	Resource Protection	Driller #:	Not Reported
Static Level:	0	Flow Rate (GPM):	0
Flow Type:	Not Reported	PSI:	0
Well Test:	Not Reported	Water Reclamation #:	28

GEOCHECK® - PHYSICAL SETTING SOURCE MAP FINDINGS

Map ID
 Direction
 Distance
 Elevation

Database EDR ID Number

X341
West
1/2 - 1 Mile
Lower

WA WELLS WALOG1000405673

Database:	Ecology Well Logs	Well Log ID:	522214
Well Tag:	BAL051	Project Tag:	Not Reported
Notice of Intent #:	A099023	Date Received:	14-MAR-08
Diameter:	6	Casing Depth:	45
Well Completion:	12-NOV-07	Well Owner:	Washougal Investors Llc Evren
Well Type:	Decommissioning	Driller #:	Not Reported
Static Level:	0	Flow Rate (GPM):	0
Flow Type:	Not Reported	PSI:	0
Well Test:	Not Reported	Water Reclamation #:	28

X342
West
1/2 - 1 Mile
Lower

WA WELLS WALOG1000488590

Database:	Ecology Well Logs	Well Log ID:	656166
Well Tag:	Not Reported	Project Tag:	Not Reported
Notice of Intent #:	SE07292	Date Received:	10-JUN-10
Diameter:	8	Casing Depth:	10
Well Completion:	01-JUN-10	Well Owner:	Pbs Owners Rep
Well Type:	Resource Protection	Driller #:	Not Reported
Static Level:	0	Flow Rate (GPM):	0
Flow Type:	Not Reported	PSI:	0
Well Test:	Not Reported	Water Reclamation #:	28

X343
West
1/2 - 1 Mile
Lower

WA WELLS WALOG1000615008

Database:	Ecology Well Logs	Well Log ID:	905304
Well Tag:	Not Reported	Project Tag:	Not Reported
Notice of Intent #:	AE25157	Date Received:	07-FEB-14
Diameter:	8	Casing Depth:	20
Well Completion:	20-JAN-14	Well Owner:	Port Of Camas
Well Type:	Decommissioning	Driller #:	3145
Static Level:	0	Flow Rate (GPM):	0
Flow Type:	Not Reported	PSI:	0
Well Test:	Not Reported	Water Reclamation #:	28

X344
West
1/2 - 1 Mile
Lower

WA WELLS WALOG1000614992

Database:	Ecology Well Logs	Well Log ID:	905281
Well Tag:	Not Reported	Project Tag:	Not Reported
Notice of Intent #:	AE25157	Date Received:	07-FEB-14
Diameter:	8	Casing Depth:	30

GEOCHECK® - PHYSICAL SETTING SOURCE MAP FINDINGS

Well Completion:	20-JAN-14	Well Owner:	Port Of Camas
Well Type:	Decommissioning	Driller #:	3145
Static Level:	0	Flow Rate (GPM):	0
Flow Type:	Not Reported	PSI:	0
Well Test:	Not Reported	Water Reclamation #:	28

X345
West
1/2 - 1 Mile
Lower

WA WELLS WALOG1000615009

Database:	Ecology Well Logs	Well Log ID:	905305
Well Tag:	Not Reported	Project Tag:	Not Reported
Notice of Intent #:	SE50283	Date Received:	07-FEB-14
Diameter:	8	Casing Depth:	20
Well Completion:	20-JAN-14	Well Owner:	Port Of Camas
Well Type:	Resource Protection	Driller #:	3145
Static Level:	0	Flow Rate (GPM):	0
Flow Type:	Not Reported	PSI:	0
Well Test:	Not Reported	Water Reclamation #:	28

X346
West
1/2 - 1 Mile
Lower

WA WELLS WALOG1000615047

Database:	Ecology Well Logs	Well Log ID:	905348
Well Tag:	Not Reported	Project Tag:	Not Reported
Notice of Intent #:	SE50283	Date Received:	07-FEB-14
Diameter:	8	Casing Depth:	20
Well Completion:	20-JAN-14	Well Owner:	Port Of Camas
Well Type:	Resource Protection	Driller #:	3145
Static Level:	0	Flow Rate (GPM):	0
Flow Type:	Not Reported	PSI:	0
Well Test:	Not Reported	Water Reclamation #:	28

X347
West
1/2 - 1 Mile
Lower

WA WELLS WALOG1000615010

Database:	Ecology Well Logs	Well Log ID:	905306
Well Tag:	Not Reported	Project Tag:	Not Reported
Notice of Intent #:	AE25157	Date Received:	07-FEB-14
Diameter:	8	Casing Depth:	20
Well Completion:	20-JAN-14	Well Owner:	Port Of Camas
Well Type:	Decommissioning	Driller #:	3145
Static Level:	0	Flow Rate (GPM):	0
Flow Type:	Not Reported	PSI:	0
Well Test:	Not Reported	Water Reclamation #:	28

GEOCHECK® - PHYSICAL SETTING SOURCE MAP FINDINGS

Map ID
 Direction
 Distance
 Elevation

Database EDR ID Number

X348
West
1/2 - 1 Mile
Lower

WA WELLS WALOG1000533862

Database:	Ecology Well Logs	Well Log ID:	744684
Well Tag:	Not Reported	Project Tag:	Not Reported
Notice of Intent #:	AE14831	Date Received:	26-SEP-11
Diameter:	5	Casing Depth:	35
Well Completion:	26-AUG-11		
Well Owner:	Port Of Camas-Washougal Cornforth Consultants		
Well Type:	Decommissioning	Driller #:	Not Reported
Static Level:	0	Flow Rate (GPM):	0
Flow Type:	Not Reported	PSI:	0
Well Test:	Not Reported	Water Reclamation #:	28

X349
West
1/2 - 1 Mile
Lower

WA WELLS WALOG1000533861

Database:	Ecology Well Logs	Well Log ID:	744682
Well Tag:	Not Reported	Project Tag:	Not Reported
Notice of Intent #:	AE14831	Date Received:	26-SEP-11
Diameter:	5	Casing Depth:	35
Well Completion:	01-SEP-11		
Well Owner:	Port Of Camas-Washougal Cornforth Consultants		
Well Type:	Decommissioning	Driller #:	Not Reported
Static Level:	0	Flow Rate (GPM):	0
Flow Type:	Not Reported	PSI:	0
Well Test:	Not Reported	Water Reclamation #:	28

X350
West
1/2 - 1 Mile
Lower

WA WELLS WALOG1000533863

Database:	Ecology Well Logs	Well Log ID:	744686
Well Tag:	Not Reported	Project Tag:	Not Reported
Notice of Intent #:	AE14831	Date Received:	26-SEP-11
Diameter:	5	Casing Depth:	35
Well Completion:	26-AUG-11		
Well Owner:	Port Of Camas-Washougal Cornforth Consultants		
Well Type:	Decommissioning	Driller #:	Not Reported
Static Level:	0	Flow Rate (GPM):	0
Flow Type:	Not Reported	PSI:	0
Well Test:	Not Reported	Water Reclamation #:	28

GEOCHECK® - PHYSICAL SETTING SOURCE MAP FINDINGS

Map ID
Direction
Distance
Elevation

Database EDR ID Number

X351
West
1/2 - 1 Mile
Lower

WA WELLS WALOG1000553474

Database:	Ecology Well Logs	Well Log ID:	782602
Well Tag:	Not Reported	Project Tag:	Not Reported
Notice of Intent #:	AE14591	Date Received:	28-NOV-11
Diameter:	6	Casing Depth:	10
Well Completion:	09-SEP-11	Well Owner:	Hambelton Bros Lumber Maul Foster
Well Type:	Decommissioning	Driller #:	Not Reported
Static Level:	0	Flow Rate (GPM):	0
Flow Type:	Not Reported	PSI:	0
Well Test:	Not Reported	Water Reclamation #:	28

X352
West
1/2 - 1 Mile
Lower

WA WELLS WALOG1000553473

Database:	Ecology Well Logs	Well Log ID:	782600
Well Tag:	Not Reported	Project Tag:	Not Reported
Notice of Intent #:	SE43582	Date Received:	28-NOV-11
Diameter:	6	Casing Depth:	10
Well Completion:	20-SEP-11	Well Owner:	Hambelton Bros Lumber Maul Foster
Well Type:	Resource Protection	Driller #:	Not Reported
Static Level:	0	Flow Rate (GPM):	0
Flow Type:	Not Reported	PSI:	0
Well Test:	Not Reported	Water Reclamation #:	28

X353
West
1/2 - 1 Mile
Lower

WA WELLS WALOG1000740978

Database:	Ecology Well Logs	Well Log ID:	1596702
Well Tag:	Not Reported	Project Tag:	Not Reported
Notice of Intent #:	AE39652	Date Received:	21-OCT-16
Diameter:	2	Casing Depth:	13
Well Completion:	12-OCT-16	Well Owner:	Alice Blake
Well Type:	Decommissioning	Driller #:	3010
Static Level:	0	Flow Rate (GPM):	0
Flow Type:	Not Reported	PSI:	0
Well Test:	Not Reported	Water Reclamation #:	28

X354
West
1/2 - 1 Mile
Lower

WA WELLS WALOG1000740974

Database:	Ecology Well Logs	Well Log ID:	1596696
Well Tag:	Not Reported	Project Tag:	Not Reported
Notice of Intent #:	SE59839	Date Received:	21-OCT-16
Diameter:	2	Casing Depth:	15

GEOCHECK® - PHYSICAL SETTING SOURCE MAP FINDINGS

Well Completion:	12-OCT-16	Well Owner:	Alice Blake
Well Type:	Resource Protection	Driller #:	3010
Static Level:	0	Flow Rate (GPM):	0
Flow Type:	Not Reported	PSI:	0
Well Test:	Not Reported	Water Reclamation #:	28

X355
West
1/2 - 1 Mile
Lower

WA WELLS WALOG1000740984

Database:	Ecology Well Logs	Well Log ID:	1596709
Well Tag:	Not Reported	Project Tag:	Not Reported
Notice of Intent #:	AE39652	Date Received:	25-OCT-16
Diameter:	2	Casing Depth:	13
Well Completion:	12-OCT-16	Well Owner:	Alice Blake
Well Type:	Decommissioning	Driller #:	3010
Static Level:	0	Flow Rate (GPM):	0
Flow Type:	Not Reported	PSI:	0
Well Test:	Not Reported	Water Reclamation #:	28

X356
West
1/2 - 1 Mile
Lower

WA WELLS WALOG1000740988

Database:	Ecology Well Logs	Well Log ID:	1596713
Well Tag:	Not Reported	Project Tag:	Not Reported
Notice of Intent #:	AE39652	Date Received:	21-OCT-16
Diameter:	2	Casing Depth:	13
Well Completion:	12-OCT-16	Well Owner:	Alice Blake
Well Type:	Decommissioning	Driller #:	3010
Static Level:	0	Flow Rate (GPM):	0
Flow Type:	Not Reported	PSI:	0
Well Test:	Not Reported	Water Reclamation #:	28

X357
West
1/2 - 1 Mile
Lower

WA WELLS WALOG1000740987

Database:	Ecology Well Logs	Well Log ID:	1596712
Well Tag:	Not Reported	Project Tag:	Not Reported
Notice of Intent #:	SE59839	Date Received:	21-OCT-16
Diameter:	2	Casing Depth:	12
Well Completion:	12-OCT-16	Well Owner:	Alice Blake
Well Type:	Resource Protection	Driller #:	3010
Static Level:	0	Flow Rate (GPM):	0
Flow Type:	Not Reported	PSI:	0
Well Test:	Not Reported	Water Reclamation #:	28

GEOCHECK® - PHYSICAL SETTING SOURCE MAP FINDINGS

Map ID
 Direction
 Distance
 Elevation

Database EDR ID Number

X358
West
1/2 - 1 Mile
Lower

WA WELLS WALOG1000740963

Database:	Ecology Well Logs	Well Log ID:	1596685
Well Tag:	Not Reported	Project Tag:	Not Reported
Notice of Intent #:	AE39652	Date Received:	21-OCT-16
Diameter:	2	Casing Depth:	16
Well Completion:	12-OCT-16	Well Owner:	Alice Blake
Well Type:	Decommissioning	Driller #:	3010
Static Level:	0	Flow Rate (GPM):	0
Flow Type:	Not Reported	PSI:	0
Well Test:	Not Reported	Water Reclamation #:	28

X359
West
1/2 - 1 Mile
Lower

WA WELLS WALOG1000740962

Database:	Ecology Well Logs	Well Log ID:	1596684
Well Tag:	Not Reported	Project Tag:	Not Reported
Notice of Intent #:	SE59839	Date Received:	21-OCT-16
Diameter:	2	Casing Depth:	14
Well Completion:	21-OCT-16	Well Owner:	Alice Blake
Well Type:	Resource Protection	Driller #:	3010
Static Level:	0	Flow Rate (GPM):	0
Flow Type:	Not Reported	PSI:	0
Well Test:	Not Reported	Water Reclamation #:	28

X360
West
1/2 - 1 Mile
Lower

WA WELLS WALOG1000740971

Database:	Ecology Well Logs	Well Log ID:	1596693
Well Tag:	Not Reported	Project Tag:	Not Reported
Notice of Intent #:	AE39652	Date Received:	21-OCT-16
Diameter:	2	Casing Depth:	13
Well Completion:	12-OCT-16	Well Owner:	Alice Blake
Well Type:	Decommissioning	Driller #:	3010
Static Level:	0	Flow Rate (GPM):	0
Flow Type:	Not Reported	PSI:	0
Well Test:	Not Reported	Water Reclamation #:	28

X361
West
1/2 - 1 Mile
Lower

WA WELLS WALOG1000740973

Database:	Ecology Well Logs	Well Log ID:	1596695
Well Tag:	Not Reported	Project Tag:	Not Reported
Notice of Intent #:	SE59839	Date Received:	21-OCT-16
Diameter:	2	Casing Depth:	13

GEOCHECK® - PHYSICAL SETTING SOURCE MAP FINDINGS

Well Completion:	12-OCT-16	Well Owner:	Alice Blake
Well Type:	Resource Protection	Driller #:	3010
Static Level:	0	Flow Rate (GPM):	0
Flow Type:	Not Reported	PSI:	0
Well Test:	Not Reported	Water Reclamation #:	28

X362
West
1/2 - 1 Mile
Lower

WA WELLS WALOG1000740972

Database:	Ecology Well Logs	Well Log ID:	1596694
Well Tag:	Not Reported	Project Tag:	Not Reported
Notice of Intent #:	SE59839	Date Received:	21-OCT-16
Diameter:	2	Casing Depth:	14
Well Completion:	12-OCT-16	Well Owner:	Alice Blake
Well Type:	Resource Protection	Driller #:	3010
Static Level:	0	Flow Rate (GPM):	0
Flow Type:	Not Reported	PSI:	0
Well Test:	Not Reported	Water Reclamation #:	28

X363
West
1/2 - 1 Mile
Lower

WA WELLS WALOG1000503704

Database:	Ecology Well Logs	Well Log ID:	686204
Well Tag:	APE676	Project Tag:	Not Reported
Notice of Intent #:	A104947	Date Received:	09-NOV-10
Diameter:	1	Casing Depth:	18.5
Well Completion:	02-NOV-10	Well Owner:	Wa State Dept Of Transportation
Well Type:	Decommissioning	Driller #:	Not Reported
Static Level:	0	Flow Rate (GPM):	0
Flow Type:	Not Reported	PSI:	0
Well Test:	Not Reported	Water Reclamation #:	28

X364
West
1/2 - 1 Mile
Lower

WA WELLS WALOG1000490868

Database:	Ecology Well Logs	Well Log ID:	660747
Well Tag:	APE674	Project Tag:	Not Reported
Notice of Intent #:	R069816	Date Received:	31-MAR-09
Diameter:	4	Casing Depth:	21.5
Well Completion:	24-MAR-09	Well Owner:	Wa State Dept Of Transportation
Well Type:	Resource Protection	Driller #:	Not Reported
Static Level:	0	Flow Rate (GPM):	0
Flow Type:	Not Reported	PSI:	0
Well Test:	Not Reported	Water Reclamation #:	28

GEOCHECK® - PHYSICAL SETTING SOURCE MAP FINDINGS

Map ID
 Direction
 Distance
 Elevation

Database EDR ID Number

X365
West
1/2 - 1 Mile
Lower

WA WELLS WALOG1000533848

Database:	Ecology Well Logs	Well Log ID:	744656
Well Tag:	Not Reported	Project Tag:	Not Reported
Notice of Intent #:	AE14831	Date Received:	26-SEP-11
Diameter:	5	Casing Depth:	35
Well Completion:	25-AUG-11		
Well Owner:	Port Of Camas-Washougal Cornforth Consultants		
Well Type:	Decommissioning	Driller #:	Not Reported
Static Level:	0	Flow Rate (GPM):	0
Flow Type:	Not Reported	PSI:	0
Well Test:	Not Reported	Water Reclamation #:	28

X366
West
1/2 - 1 Mile
Lower

WA WELLS WALOG1000533850

Database:	Ecology Well Logs	Well Log ID:	744660
Well Tag:	Not Reported	Project Tag:	Not Reported
Notice of Intent #:	AE14831	Date Received:	26-SEP-11
Diameter:	5	Casing Depth:	35
Well Completion:	25-AUG-11		
Well Owner:	Port Of Camas-Washougal Cornforth Consultants		
Well Type:	Decommissioning	Driller #:	Not Reported
Static Level:	0	Flow Rate (GPM):	0
Flow Type:	Not Reported	PSI:	0
Well Test:	Not Reported	Water Reclamation #:	28

X367
West
1/2 - 1 Mile
Lower

WA WELLS WALOG1000533849

Database:	Ecology Well Logs	Well Log ID:	744658
Well Tag:	Not Reported	Project Tag:	Not Reported
Notice of Intent #:	AE14831	Date Received:	26-SEP-11
Diameter:	5	Casing Depth:	35
Well Completion:	29-AUG-11		
Well Owner:	Port Of Camas-Washougal Cornforth Consultants		
Well Type:	Decommissioning	Driller #:	Not Reported
Static Level:	0	Flow Rate (GPM):	0
Flow Type:	Not Reported	PSI:	0
Well Test:	Not Reported	Water Reclamation #:	28

GEOCHECK® - PHYSICAL SETTING SOURCE MAP FINDINGS

Map ID
Direction
Distance
Elevation

Database EDR ID Number

X368
West
1/2 - 1 Mile
Lower

WA WELLS WALOG1000488592

Database:	Ecology Well Logs	Well Log ID:	656170
Well Tag:	Not Reported	Project Tag:	Not Reported
Notice of Intent #:	SE07292	Date Received:	10-JUN-10
Diameter:	4	Casing Depth:	25
Well Completion:	01-JUN-10	Well Owner:	Pbs Owners Rep
Well Type:	Resource Protection	Driller #:	Not Reported
Static Level:	0	Flow Rate (GPM):	0
Flow Type:	Not Reported	PSI:	0
Well Test:	Not Reported	Water Reclamation #:	28

X369
West
1/2 - 1 Mile
Lower

WA WELLS WALOG1000488591

Database:	Ecology Well Logs	Well Log ID:	656168
Well Tag:	Not Reported	Project Tag:	Not Reported
Notice of Intent #:	SE07292	Date Received:	10-JUN-10
Diameter:	8	Casing Depth:	10
Well Completion:	01-JUN-10	Well Owner:	Pbs Owners Rep
Well Type:	Resource Protection	Driller #:	Not Reported
Static Level:	0	Flow Rate (GPM):	0
Flow Type:	Not Reported	PSI:	0
Well Test:	Not Reported	Water Reclamation #:	28

X370
West
1/2 - 1 Mile
Lower

WA WELLS WALOG1000488593

Database:	Ecology Well Logs	Well Log ID:	656172
Well Tag:	Not Reported	Project Tag:	Not Reported
Notice of Intent #:	SE07292	Date Received:	10-JUN-10
Diameter:	4	Casing Depth:	25
Well Completion:	01-JUN-10	Well Owner:	Pbs Owners Rep
Well Type:	Resource Protection	Driller #:	Not Reported
Static Level:	0	Flow Rate (GPM):	0
Flow Type:	Not Reported	PSI:	0
Well Test:	Not Reported	Water Reclamation #:	28

X371
West
1/2 - 1 Mile
Lower

WA WELLS WALOG1000490867

Database:	Ecology Well Logs	Well Log ID:	660745
Well Tag:	Not Reported	Project Tag:	Not Reported
Notice of Intent #:	S042608	Date Received:	31-MAR-09
Diameter:	4	Casing Depth:	23.5

GEOCHECK® - PHYSICAL SETTING SOURCE MAP FINDINGS

Well Completion:	18-MAR-09	Well Owner:	Wa State Dept Of Transportation
Well Type:	Resource Protection	Driller #:	Not Reported
Static Level:	0	Flow Rate (GPM):	0
Flow Type:	Not Reported	PSI:	0
Well Test:	Not Reported	Water Reclamation #:	28

X372
West
1/2 - 1 Mile
Lower

WA WELLS WALOG1000488594

Database:	Ecology Well Logs	Well Log ID:	656174
Well Tag:	Not Reported	Project Tag:	Not Reported
Notice of Intent #:	SE07292	Date Received:	10-JUN-10
Diameter:	4	Casing Depth:	25
Well Completion:	01-JUN-10	Well Owner:	Pbs Owners Rep
Well Type:	Resource Protection	Driller #:	Not Reported
Static Level:	0	Flow Rate (GPM):	0
Flow Type:	Not Reported	PSI:	0
Well Test:	Not Reported	Water Reclamation #:	28

X373
West
1/2 - 1 Mile
Lower

WA WELLS WALOG1000533857

Database:	Ecology Well Logs	Well Log ID:	744674
Well Tag:	Not Reported	Project Tag:	Not Reported
Notice of Intent #:	AE14831	Date Received:	26-SEP-11
Diameter:	5	Casing Depth:	35
Well Completion:	01-SEP-11		
Well Owner:	Port Of Camas-Washougal Cornforth Consultants		
Well Type:	Decommissioning	Driller #:	Not Reported
Static Level:	0	Flow Rate (GPM):	0
Flow Type:	Not Reported	PSI:	0
Well Test:	Not Reported	Water Reclamation #:	28

X374
West
1/2 - 1 Mile
Lower

WA WELLS WALOG1000533856

Database:	Ecology Well Logs	Well Log ID:	744672
Well Tag:	Not Reported	Project Tag:	Not Reported
Notice of Intent #:	AE14831	Date Received:	26-SEP-11
Diameter:	5	Casing Depth:	35
Well Completion:	31-AUG-11		
Well Owner:	Port Of Camas-Washougal Cornforth Consultants		
Well Type:	Decommissioning	Driller #:	Not Reported
Static Level:	0	Flow Rate (GPM):	0
Flow Type:	Not Reported	PSI:	0
Well Test:	Not Reported	Water Reclamation #:	28

GEOCHECK® - PHYSICAL SETTING SOURCE MAP FINDINGS

Map ID
 Direction
 Distance
 Elevation

Database EDR ID Number

X375
West
1/2 - 1 Mile
Lower

WA WELLS WALOG1000533858

Database:	Ecology Well Logs	Well Log ID:	744676
Well Tag:	Not Reported	Project Tag:	Not Reported
Notice of Intent #:	AE14831	Date Received:	26-SEP-11
Diameter:	5	Casing Depth:	30
Well Completion:	01-SEP-11		
Well Owner:	Port Of Camas-Washougal Cornforth Consultants		
Well Type:	Decommissioning	Driller #:	Not Reported
Static Level:	0	Flow Rate (GPM):	0
Flow Type:	Not Reported	PSI:	0
Well Test:	Not Reported	Water Reclamation #:	28

X376
West
1/2 - 1 Mile
Lower

WA WELLS WALOG1000533860

Database:	Ecology Well Logs	Well Log ID:	744680
Well Tag:	Not Reported	Project Tag:	Not Reported
Notice of Intent #:	AE14831	Date Received:	26-SEP-11
Diameter:	5	Casing Depth:	55
Well Completion:	26-AUG-11		
Well Owner:	Port Of Camas-Washougal Cornforth Consultants		
Well Type:	Decommissioning	Driller #:	Not Reported
Static Level:	0	Flow Rate (GPM):	0
Flow Type:	Not Reported	PSI:	0
Well Test:	Not Reported	Water Reclamation #:	28

X377
West
1/2 - 1 Mile
Lower

WA WELLS WALOG1000533859

Database:	Ecology Well Logs	Well Log ID:	744678
Well Tag:	Not Reported	Project Tag:	Not Reported
Notice of Intent #:	AE14831	Date Received:	26-SEP-11
Diameter:	5	Casing Depth:	40
Well Completion:	01-SEP-11		
Well Owner:	Port Of Camas-Washougal Cornforth Consultants		
Well Type:	Decommissioning	Driller #:	Not Reported
Static Level:	0	Flow Rate (GPM):	0
Flow Type:	Not Reported	PSI:	0
Well Test:	Not Reported	Water Reclamation #:	28

GEOCHECK® - PHYSICAL SETTING SOURCE MAP FINDINGS

Map ID
 Direction
 Distance
 Elevation

Database EDR ID Number

X378
West
1/2 - 1 Mile
Lower

WA WELLS WALOG1000533852

Database:	Ecology Well Logs	Well Log ID:	744664
Well Tag:	Not Reported	Project Tag:	Not Reported
Notice of Intent #:	AE14831	Date Received:	26-SEP-11
Diameter:	8	Casing Depth:	45
Well Completion:	23-AUG-11		
Well Owner:	Port Of Camas-Washougal Cornforth Consultants		
Well Type:	Decommissioning	Driller #:	Not Reported
Static Level:	0	Flow Rate (GPM):	0
Flow Type:	Not Reported	PSI:	0
Well Test:	Not Reported	Water Reclamation #:	28

X379
West
1/2 - 1 Mile
Lower

WA WELLS WALOG1000533851

Database:	Ecology Well Logs	Well Log ID:	744662
Well Tag:	Not Reported	Project Tag:	Not Reported
Notice of Intent #:	AE14831	Date Received:	26-SEP-11
Diameter:	5	Casing Depth:	55
Well Completion:	29-AUG-11		
Well Owner:	Port Of Camas-Washougal Cornforth Consultants		
Well Type:	Decommissioning	Driller #:	Not Reported
Static Level:	0	Flow Rate (GPM):	0
Flow Type:	Not Reported	PSI:	0
Well Test:	Not Reported	Water Reclamation #:	28

X380
West
1/2 - 1 Mile
Lower

WA WELLS WALOG1000533853

Database:	Ecology Well Logs	Well Log ID:	744666
Well Tag:	Not Reported	Project Tag:	Not Reported
Notice of Intent #:	AE14831	Date Received:	26-SEP-11
Diameter:	5	Casing Depth:	30
Well Completion:	24-AUG-11		
Well Owner:	Port Of Camas-Washougal Cornforth Consultants		
Well Type:	Decommissioning	Driller #:	Not Reported
Static Level:	0	Flow Rate (GPM):	0
Flow Type:	Not Reported	PSI:	0
Well Test:	Not Reported	Water Reclamation #:	28

GEOCHECK® - PHYSICAL SETTING SOURCE MAP FINDINGS

Map ID
 Direction
 Distance
 Elevation

Database EDR ID Number

X381
West
1/2 - 1 Mile
Lower

WA WELLS WALOG1000533855

Database:	Ecology Well Logs	Well Log ID:	744670
Well Tag:	Not Reported	Project Tag:	Not Reported
Notice of Intent #:	AE14831	Date Received:	26-SEP-11
Diameter:	0	Casing Depth:	80
Well Completion:	30-AUG-11		
Well Owner:	Port Of Camas-Washougal Cornforth Consultants		
Well Type:	Decommissioning	Driller #:	Not Reported
Static Level:	0	Flow Rate (GPM):	0
Flow Type:	Not Reported	PSI:	0
Well Test:	Not Reported	Water Reclamation #:	28

X382
West
1/2 - 1 Mile
Lower

WA WELLS WALOG1000533854

Database:	Ecology Well Logs	Well Log ID:	744668
Well Tag:	Not Reported	Project Tag:	Not Reported
Notice of Intent #:	AE14831	Date Received:	26-SEP-11
Diameter:	5	Casing Depth:	35
Well Completion:	24-AUG-11		
Well Owner:	Port Of Camas-Washougal Cornforth Consultants		
Well Type:	Decommissioning	Driller #:	Not Reported
Static Level:	0	Flow Rate (GPM):	0
Flow Type:	Not Reported	PSI:	0
Well Test:	Not Reported	Water Reclamation #:	28

Y383
NNW
1/2 - 1 Mile
Higher

WA WELLS WALOG1000255500

Database:	Ecology Well Logs	Well Log ID:	330667
Well Tag:	Not Reported	Project Tag:	Not Reported
Notice of Intent #:	A053062	Date Received:	11-JAN-02
Diameter:	6	Casing Depth:	310
Well Completion:	07-DEC-01	Well Owner:	Green Construction
Well Type:	Decommissioning	Driller #:	Not Reported
Static Level:	0	Flow Rate (GPM):	0
Flow Type:	Not Reported	PSI:	0
Well Test:	Not Reported	Water Reclamation #:	28

Y384
NNW
1/2 - 1 Mile
Higher

WA WELLS WALOG1000191070

Database:	Ecology Well Logs	Well Log ID:	236646
Well Tag:	Not Reported	Project Tag:	Not Reported

GEOCHECK® - PHYSICAL SETTING SOURCE MAP FINDINGS

Notice of Intent #:	Not Reported	Date Received:	Not Reported
Diameter:	6	Casing Depth:	92
Well Completion:	Not Reported	Well Owner:	J. C. Aitchison
Well Type:	Water	Driller #:	Not Reported
Static Level:	0	Flow Rate (GPM):	0
Flow Type:	Not Reported	PSI:	0
Well Test:	Not Reported	Water Reclamation #:	28

**Y385
NNW
1/2 - 1 Mile
Higher**

WA WELLS WALOG1000191068

Database:	Ecology Well Logs	Well Log ID:	236642
Well Tag:	Not Reported	Project Tag:	Not Reported
Notice of Intent #:	Not Reported	Date Received:	10-SEP-84
Diameter:	6	Casing Depth:	310
Well Completion:	16-AUG-84	Well Owner:	Karl Stefan
Well Type:	Water	Driller #:	Not Reported
Static Level:	0	Flow Rate (GPM):	0
Flow Type:	Not Reported	PSI:	0
Well Test:	Not Reported	Water Reclamation #:	28

**386
NE
1/2 - 1 Mile
Higher**

FED USGS USGS40001207266

Organization ID:	USGS-WA	Type:	Well
Organization Name:	USGS Washington Water Science Center	HUC:	17080001
Monitor Location:	01N/04E-08B01	Drainage Area Units:	Not Reported
Description:	Not Reported	Contrib Drainage Area Unts:	Not Reported
Drainage Area:	Not Reported	Formation Type:	Basalt
Contrib Drainage Area:	Not Reported	Construction Date:	19740909
Aquifer:	Not Reported	Well Depth Units:	ft
Aquifer Type:	Not Reported	Well Hole Depth Units:	Not Reported
Well Depth:	250		
Well Hole Depth:	Not Reported		

Ground water levels,Number of Measurements:	1	Level reading date:	1974-09-11
Feet below surface:	60	Feet to sea level:	Not Reported
Note:	Not Reported		

**Z387
NNE
1/2 - 1 Mile
Higher**

WA WELLS WALOG1000191112

Database:	Ecology Well Logs	Well Log ID:	236690
Well Tag:	Not Reported	Project Tag:	Not Reported
Notice of Intent #:	Not Reported	Date Received:	29-DEC-76
Diameter:	6	Casing Depth:	205
Well Completion:	21-DEC-76	Well Owner:	Felix Lechner
Well Type:	Water	Driller #:	Not Reported
Static Level:	0	Flow Rate (GPM):	0
Flow Type:	Not Reported	PSI:	0

GEOCHECK® - PHYSICAL SETTING SOURCE MAP FINDINGS

Well Test: Not Reported Water Reclamation #: 28

Z388
NNE
1/2 - 1 Mile
Higher

WA WELLS WALOG1000191111

Database:	Ecology Well Logs	Well Log ID:	236689
Well Tag:	Not Reported	Project Tag:	Not Reported
Notice of Intent #:	Not Reported	Date Received:	16-FEB-77
Diameter:	6	Casing Depth:	128
Well Completion:	26-JAN-77	Well Owner:	Clayton Rossi
Well Type:	Water	Driller #:	Not Reported
Static Level:	0	Flow Rate (GPM):	0
Flow Type:	Not Reported	PSI:	0
Well Test:	Not Reported	Water Reclamation #:	28

Z389
NNE
1/2 - 1 Mile
Higher

WA WELLS WALOG1000191095

Database:	Ecology Well Logs	Well Log ID:	236673
Well Tag:	Not Reported	Project Tag:	Not Reported
Notice of Intent #:	Not Reported	Date Received:	Not Reported
Diameter:	6	Casing Depth:	58
Well Completion:	06-APR-72	Well Owner:	Carrie Barnett
Well Type:	Water	Driller #:	Not Reported
Static Level:	0	Flow Rate (GPM):	0
Flow Type:	Not Reported	PSI:	0
Well Test:	Not Reported	Water Reclamation #:	28

Z390
NNE
1/2 - 1 Mile
Higher

WA WELLS WALOG1000191102

Database:	Ecology Well Logs	Well Log ID:	236680
Well Tag:	Not Reported	Project Tag:	Not Reported
Notice of Intent #:	065727	Date Received:	17-JUL-91
Diameter:	6	Casing Depth:	300
Well Completion:	14-JUN-91	Well Owner:	Robert Green
Well Type:	Water	Driller #:	Not Reported
Static Level:	0	Flow Rate (GPM):	0
Flow Type:	Not Reported	PSI:	0
Well Test:	Not Reported	Water Reclamation #:	28

Z391
NNE
1/2 - 1 Mile
Higher

WA WELLS WALOG1000191108

Database:	Ecology Well Logs	Well Log ID:	236686
Well Tag:	Not Reported	Project Tag:	Not Reported

GEOCHECK® - PHYSICAL SETTING SOURCE MAP FINDINGS

Notice of Intent #:	W055751	Date Received:	21-OCT-94
Diameter:	6	Casing Depth:	440
Well Completion:	29-SEP-94	Well Owner:	Arnold Saasen
Well Type:	Water	Driller #:	Not Reported
Static Level:	0	Flow Rate (GPM):	0
Flow Type:	Not Reported	PSI:	0
Well Test:	Not Reported	Water Reclamation #:	28

Z392
NNE
1/2 - 1 Mile
Higher

WA WELLS WALOG1000191117

Database:	Ecology Well Logs	Well Log ID:	236695
Well Tag:	Not Reported	Project Tag:	Not Reported
Notice of Intent #:	Not Reported	Date Received:	Not Reported
Diameter:	6	Casing Depth:	112
Well Completion:	29-MAY-75	Well Owner:	Wayne Knauf
Well Type:	Water	Driller #:	Not Reported
Static Level:	0	Flow Rate (GPM):	0
Flow Type:	Not Reported	PSI:	0
Well Test:	Not Reported	Water Reclamation #:	28

1G
NW
1/8 - 1/4 Mile
Lower

Site ID:	102163
Groundwater Flow:	Not Reported
Shallowest Water Table Depth:	15.0
Deepest Water Table Depth:	25.0
Average Water Table Depth:	Not Reported
Date:	09/30/1996

AQUIFLOW 46028

GEOCHECK® - PHYSICAL SETTING SOURCE MAP FINDINGS RADON

AREA RADON INFORMATION

Federal EPA Radon Zone for CLARK County: 1

- Note: Zone 1 indoor average level > 4 pCi/L.
 : Zone 2 indoor average level \geq 2 pCi/L and \leq 4 pCi/L.
 : Zone 3 indoor average level < 2 pCi/L.

Federal Area Radon Information for Zip Code: 98671

Number of sites tested: 1

Area	Average Activity	% <4 pCi/L	% 4-20 pCi/L	% >20 pCi/L
Living Area - 1st Floor	0.900 pCi/L	100%	0%	0%
Living Area - 2nd Floor	Not Reported	Not Reported	Not Reported	Not Reported
Basement	1.500 pCi/L	100%	0%	0%

PHYSICAL SETTING SOURCE RECORDS SEARCHED

TOPOGRAPHIC INFORMATION

USGS 7.5' Digital Elevation Model (DEM)

Source: United States Geologic Survey

EDR acquired the USGS 7.5' Digital Elevation Model in 2002 and updated it in 2006. The 7.5 minute DEM corresponds to the USGS 1:24,000- and 1:25,000-scale topographic quadrangle maps. The DEM provides elevation data with consistent elevation units and projection.

Current USGS 7.5 Minute Topographic Map

Source: U.S. Geological Survey

HYDROLOGIC INFORMATION

Flood Zone Data: This data was obtained from the Federal Emergency Management Agency (FEMA). It depicts 100-year and 500-year flood zones as defined by FEMA. It includes the National Flood Hazard Layer (NFHL) which incorporates Flood Insurance Rate Map (FIRM) data and Q3 data from FEMA in areas not covered by NFHL.

Source: FEMA

Telephone: 877-336-2627

Date of Government Version: 2003, 2015

NWI: National Wetlands Inventory. This data, available in select counties across the country, was obtained by EDR in 2002, 2005 and 2010 from the U.S. Fish and Wildlife Service.

State Wetlands Data: Wetland Inventory

Source: Department of Ecology

Telephone: 360-407-6121

HYDROGEOLOGIC INFORMATION

AQUIFLOW^R Information System

Source: EDR proprietary database of groundwater flow information

EDR has developed the AQUIFLOW Information System (AIS) to provide data on the general direction of groundwater flow at specific points. EDR has reviewed reports submitted to regulatory authorities at select sites and has extracted the date of the report, hydrogeologically determined groundwater flow direction and depth to water table information.

GEOLOGIC INFORMATION

Geologic Age and Rock Stratigraphic Unit

Source: P.G. Schruben, R.E. Arndt and W.J. Bawiec, Geology of the Conterminous U.S. at 1:2,500,000 Scale - A digital representation of the 1974 P.B. King and H.M. Beikman Map, USGS Digital Data Series DDS - 11 (1994).

STATSGO: State Soil Geographic Database

Source: Department of Agriculture, Natural Resources Conservation Service (NRCS)

The U.S. Department of Agriculture's (USDA) Natural Resources Conservation Service (NRCS) leads the national Conservation Soil Survey (NCSS) and is responsible for collecting, storing, maintaining and distributing soil survey information for privately owned lands in the United States. A soil map in a soil survey is a representation of soil patterns in a landscape. Soil maps for STATSGO are compiled by generalizing more detailed (SSURGO) soil survey maps.

SSURGO: Soil Survey Geographic Database

Source: Department of Agriculture, Natural Resources Conservation Service (NRCS)

Telephone: 800-672-5559

SSURGO is the most detailed level of mapping done by the Natural Resources Conservation Service, mapping scales generally range from 1:12,000 to 1:63,360. Field mapping methods using national standards are used to construct the soil maps in the Soil Survey Geographic (SSURGO) database. SSURGO digitizing duplicates the original soil survey maps. This level of mapping is designed for use by landowners, townships and county natural resource planning and management.

PHYSICAL SETTING SOURCE RECORDS SEARCHED

LOCAL / REGIONAL WATER AGENCY RECORDS

FEDERAL WATER WELLS

PWS: Public Water Systems

Source: EPA/Office of Drinking Water

Telephone: 202-564-3750

Public Water System data from the Federal Reporting Data System. A PWS is any water system which provides water to at least 25 people for at least 60 days annually. PWSs provide water from wells, rivers and other sources.

PWS ENF: Public Water Systems Violation and Enforcement Data

Source: EPA/Office of Drinking Water

Telephone: 202-564-3750

Violation and Enforcement data for Public Water Systems from the Safe Drinking Water Information System (SDWIS) after August 1995. Prior to August 1995, the data came from the Federal Reporting Data System (FRDS).

USGS Water Wells: USGS National Water Inventory System (NWIS)

This database contains descriptive information on sites where the USGS collects or has collected data on surface water and/or groundwater. The groundwater data includes information on wells, springs, and other sources of groundwater.

STATE RECORDS

Water Wells

Source: Department of Health

Telephone: 360-236-3148

Group A and B well locations.

Water Well Listing

Source: Public Utility District

Telephone: 206-779-7656

A listing of water well locations in Kitsap County.

Ecology Well Logs

Source: Department of Ecology

Telephone: 360-407-7294

Point geodatabase with a record for each Ecology well report. Points are located by quarter quarter section centroid.

Points contain all well report types including water wells, resource protection wells, and decommissioned wells.

OTHER STATE DATABASE INFORMATION

Oil and Gas Well Listing

Source: Department of Natural Resources

Telephone: 360-902-1450

Locations that represent oil and gas test well sites in Washington State from 1890 to present.

RADON

Area Radon Information

Source: USGS

Telephone: 703-356-4020

The National Radon Database has been developed by the U.S. Environmental Protection Agency (USEPA) and is a compilation of the EPA/State Residential Radon Survey and the National Residential Radon Survey. The study covers the years 1986 - 1992. Where necessary data has been supplemented by information collected at private sources such as universities and research institutions.

EPA Radon Zones

Source: EPA

Telephone: 703-356-4020

Sections 307 & 309 of IRAA directed EPA to list and identify areas of U.S. with the potential for elevated indoor radon levels.

PHYSICAL SETTING SOURCE RECORDS SEARCHED

OTHER

Airport Landing Facilities: Private and public use landing facilities
Source: Federal Aviation Administration, 800-457-6656

Epicenters: World earthquake epicenters, Richter 5 or greater
Source: Department of Commerce, National Oceanic and Atmospheric Administration

Earthquake Fault Lines: The fault lines displayed on EDR's Topographic map are digitized quaternary faultlines, prepared in 1975 by the United State Geological Survey

STREET AND ADDRESS INFORMATION

© 2015 TomTom North America, Inc. All rights reserved. This material is proprietary and the subject of copyright protection and other intellectual property rights owned by or licensed to Tele Atlas North America, Inc. The use of this material is subject to the terms of a license agreement. You will be held liable for any unauthorized copying or disclosure of this material.

USGS 7.5 Minute Quad - 5858396.2s



SITE NAME: 1625 Main St
ADDRESS: 1625 Main St
Washougal WA 98671
LAT/LONG: 45.578877 / 122.35451

CLIENT: PBS Engineering & Env.
CONTACT: Claudia Byes-Lund
INQUIRY #: 5858396.2s
DATE: November 05, 2019 8:53 pm

Appendix D

Historical Research Records

Historical Aerial Photographs

Historical Fire Insurance Maps

EDR Street Directories

Title Records



1936 Aerial Photograph



1948 Aerial Photograph



1955 Aerial Photograph



1964 Aerial Photograph



1973 Aerial Photograph



1980 Aerial Photograph

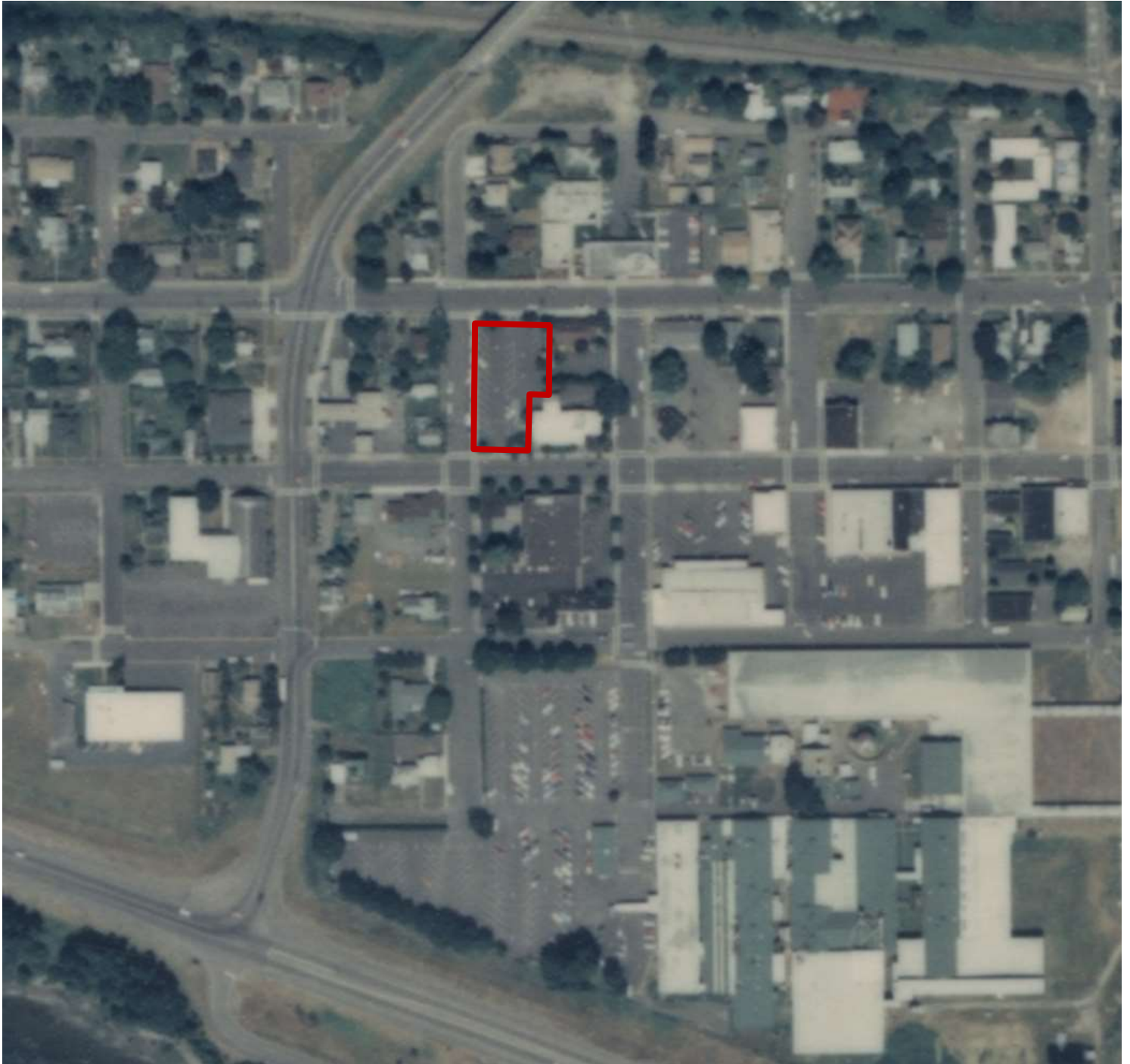

1990 Aerial Photograph

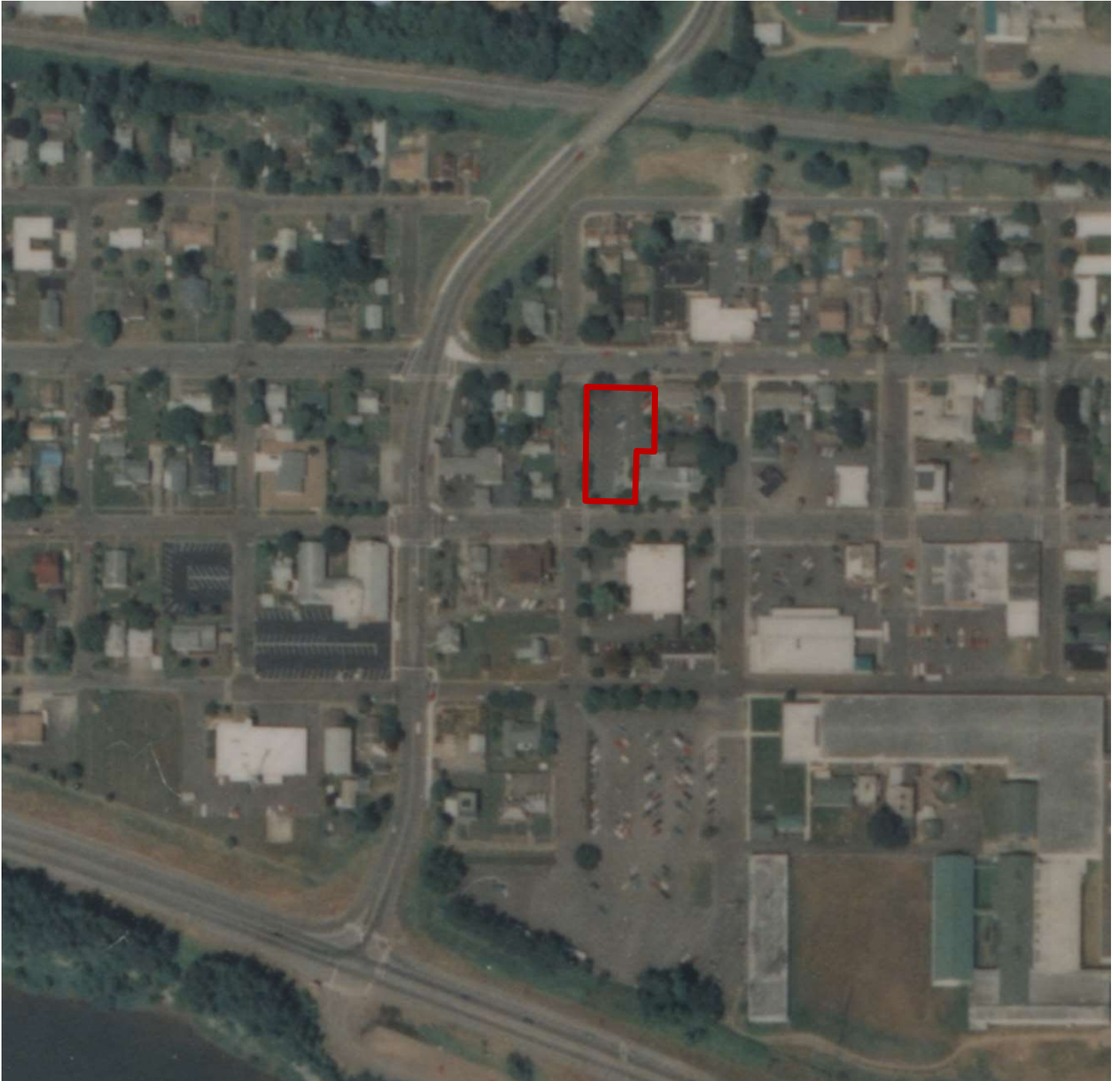

1998 Aerial Photograph



2005 Aerial Photograph



2012 Aerial Photograph



2019 Aerial Photograph



1625 Main St

1625 Main St

Washougal, WA 98671

Inquiry Number: 5858396.3

November 05, 2019

Certified Sanborn® Map Report



6 Armstrong Road, 4th floor
Shelton, CT 06484
Toll Free: 800.352.0050
www.edrnet.com

Certified Sanborn® Map Report

11/05/19

Site Name:

1625 Main St
1625 Main St
Washougal, WA 98671
EDR Inquiry # 5858396.3

Client Name:

PBS Engineering & Env.
4412 SW Corbett Avenue
Portland, OR 97239
Contact: Claudia Byes-Lund



The Sanborn Library has been searched by EDR and maps covering the target property location as provided by PBS Engineering & Env. were identified for the years listed below. The Sanborn Library is the largest, most complete collection of fire insurance maps. The collection includes maps from Sanborn, Bromley, Perris & Browne, Hopkins, Barlow, and others. Only Environmental Data Resources Inc. (EDR) is authorized to grant rights for commercial reproduction of maps by the Sanborn Library LLC, the copyright holder for the collection. Results can be authenticated by visiting www.edrnet.com/sanborn.

The Sanborn Library is continually enhanced with newly identified map archives. This report accesses all maps in the collection as of the day this report was generated.

Certified Sanborn Results:

Certification # 8029-49C7-A251
PO # NA
Project 24061.000

Maps Provided:

1929
1922
1914



Sanborn® Library search results

Certification #: 8029-49C7-A251

The Sanborn Library includes more than 1.2 million fire insurance maps from Sanborn, Bromley, Perris & Browne, Hopkins, Barlow and others which track historical property usage in approximately 12,000 American cities and towns. Collections searched:

- Library of Congress
- University Publications of America
- EDR Private Collection

The Sanborn Library LLC Since 1866™

Limited Permission To Make Copies

PBS Engineering & Env. (the client) is permitted to make up to FIVE photocopies of this Sanborn Map transmittal and each fire insurance map accompanying this report solely for the limited use of its customer. No one other than the client is authorized to make copies. Upon request made directly to an EDR Account Executive, the client may be permitted to make a limited number of additional photocopies. This permission is conditioned upon compliance by the client, its customer and their agents with EDR's copyright policy; a copy of which is available upon request.

Disclaimer - Copyright and Trademark Notice

This Report contains certain information obtained from a variety of public and other sources reasonably available to Environmental Data Resources, Inc. It cannot be concluded from this Report that coverage information for the target and surrounding properties does not exist from other sources. NO WARRANTY EXPRESSED OR IMPLIED, IS MADE WHATSOEVER IN CONNECTION WITH THIS REPORT. ENVIRONMENTAL DATA RESOURCES, INC. SPECIFICALLY DISCLAIMS THE MAKING OF ANY SUCH WARRANTIES, INCLUDING WITHOUT LIMITATION, MERCHANTABILITY OR FITNESS FOR A PARTICULAR USE OR PURPOSE. ALL RISK IS ASSUMED BY THE USER. IN NO EVENT SHALL ENVIRONMENTAL DATA RESOURCES, INC. BE LIABLE TO ANYONE, WHETHER ARISING OUT OF ERRORS OR OMISSIONS, NEGLIGENCE, ACCIDENT OR ANY OTHER CAUSE, FOR ANY LOSS OF DAMAGE, INCLUDING, WITHOUT LIMITATION, SPECIAL, INCIDENTAL, CONSEQUENTIAL, OR EXEMPLARY DAMAGES. ANY LIABILITY ON THE PART OF ENVIRONMENTAL DATA RESOURCES, INC. IS STRICTLY LIMITED TO A REFUND OF THE AMOUNT PAID FOR THIS REPORT. Purchaser accepts this Report "AS IS". Any analyses, estimates, ratings, environmental risk levels or risk codes provided in this Report are provided for illustrative purposes only, and are not intended to provide, nor should they be interpreted as providing any facts regarding, or prediction or forecast of, any environmental risk for any property. Only a Phase I Environmental Site Assessment performed by an environmental professional can provide information regarding the environmental risk for any property. Additionally, the information provided in this Report is not to be construed as legal advice. Copyright 2019 by Environmental Data Resources, Inc. All rights reserved. Reproduction in any media or format, in whole or in part, of any report or map of Environmental Data Resources, Inc., or its affiliates, is prohibited without prior written permission.

EDR and its logos (including Sanborn and Sanborn Map) are trademarks of Environmental Data Resources, Inc. or its affiliates. All other trademarks used herein are the property of their respective owners.

Sanborn Sheet Key

This Certified Sanborn Map Report is based upon the following Sanborn Fire Insurance map sheets.



1929 Source Sheets

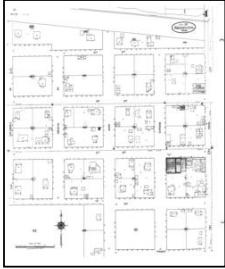

Volume 1, Sheet 4
1929



Volume 1, Sheet 5
1929

1922 Source Sheets

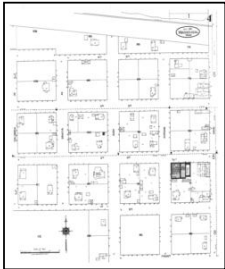

Volume 1, Sheet 4
1922



Volume 1, Sheet 5
1922

1914 Source Sheets



Volume 1, Sheet 2
1914



Volume 1, Sheet 1
1914

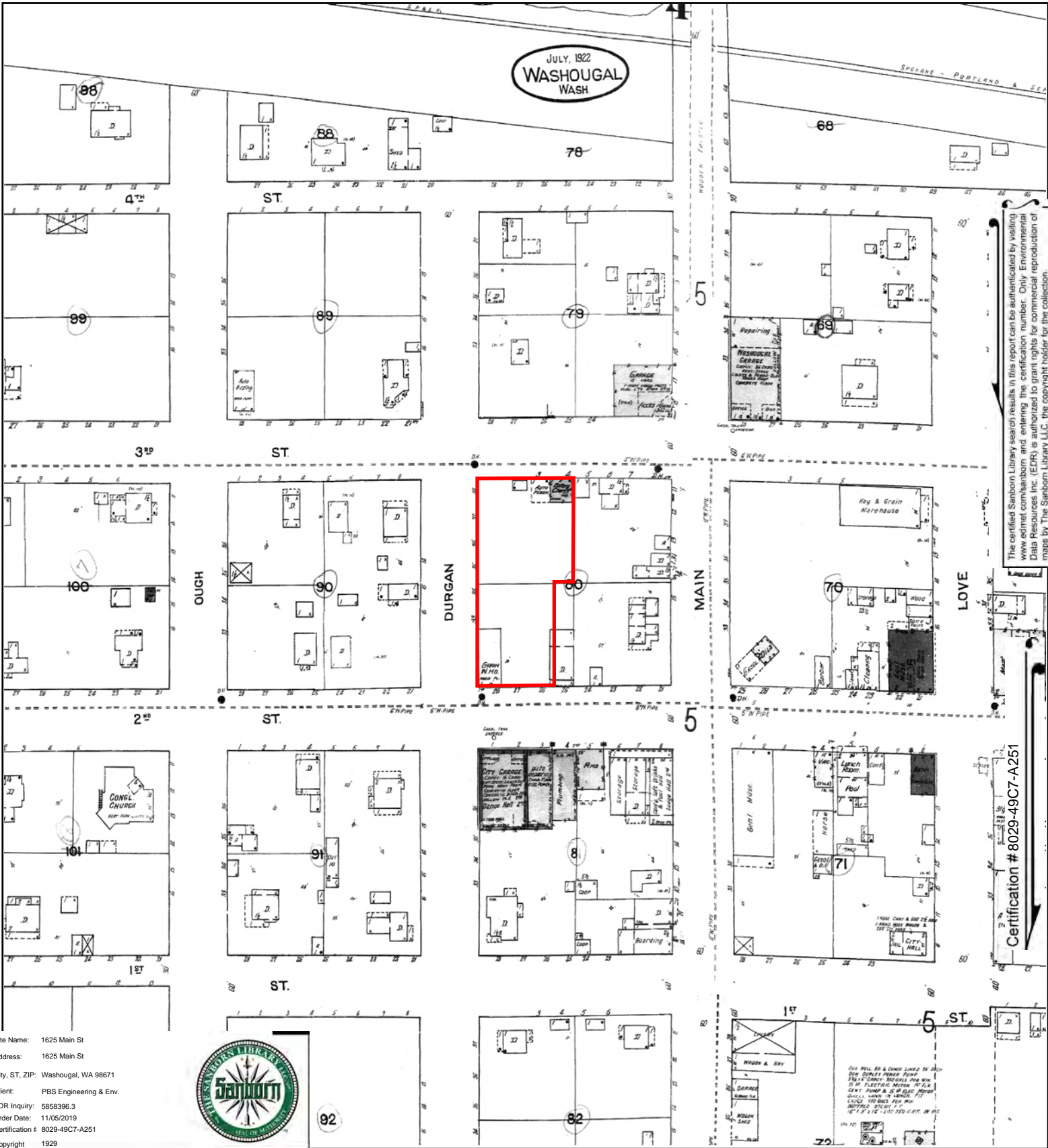

The certified Sanborn Library search results in this report can be authenticated by visiting www.edr.com/sanborn and entering the certification number. Only Environmental Data Resources Inc. (EDR) is authorized to grant rights for commercial reproduction of maps by The Sanborn Library LLC, the copyright holder for the collection.

Certification # 8029-49C7-A251

Site Name: 1625 Main St
 Address: 1625 Main St
 City, ST, ZIP: Washougal, WA 98671
 Client: PBS Engineering & Env.
 EDR Inquiry: 5858396.3
 Order Date: 11/05/2019
 Certification #: 8029-49C7-A251
 Copyright: 1929



This Certified Sanborn Map combines the following sheets. Outlined areas indicate map sheets within the collection.

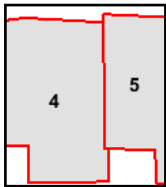
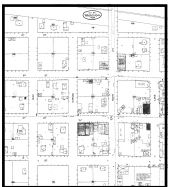
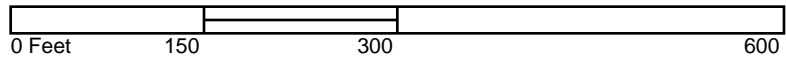

Volume 1, Sheet 5
 Volume 1, Sheet 4



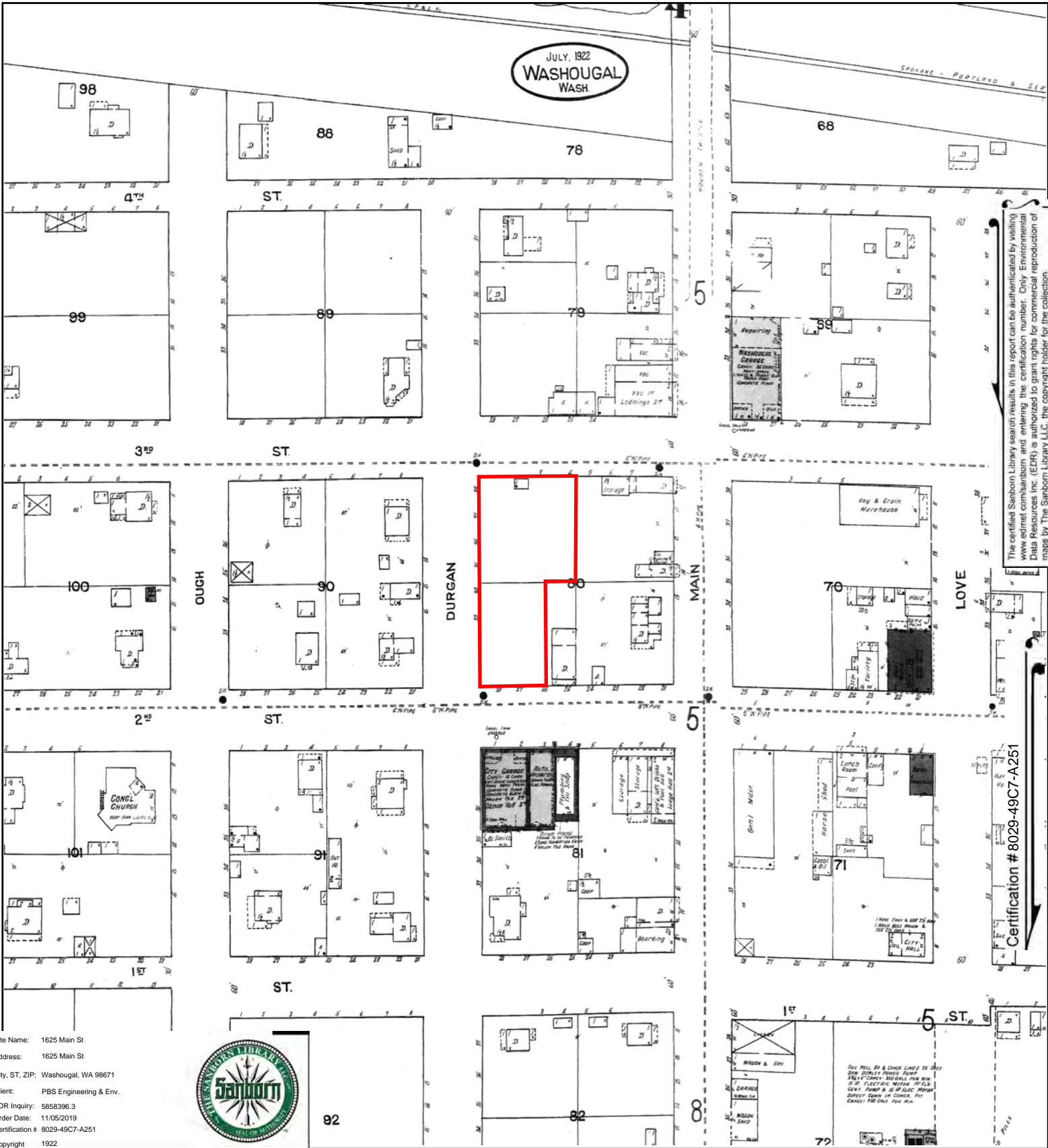

The certified Sanborn Library search results in this report can be authorized by visiting www.edr.com/sanborn and entering the certification number. Only Environmental Data Resources Inc. (EDR) is authorized to grant rights for commercial reproduction of maps by The Sanborn Library LLC, the copyright holder for the collection.

Certification # 8029-49C7-A251

Site Name: 1625 Main St
 Address: 1625 Main St
 City, ST, ZIP: Washougal, WA 98671
 Client: PBS Engineering & Env.
 EDR Inquiry: 5858396.3
 Order Date: 11/05/2019
 Certification # 8029-49C7-A251
 Copyright 1922



This Certified Sanborn Map combines the following sheets.
 Outlined areas indicate map sheets within the collection.

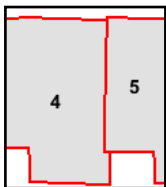

Volume 1, Sheet 5
 Volume 1, Sheet 4



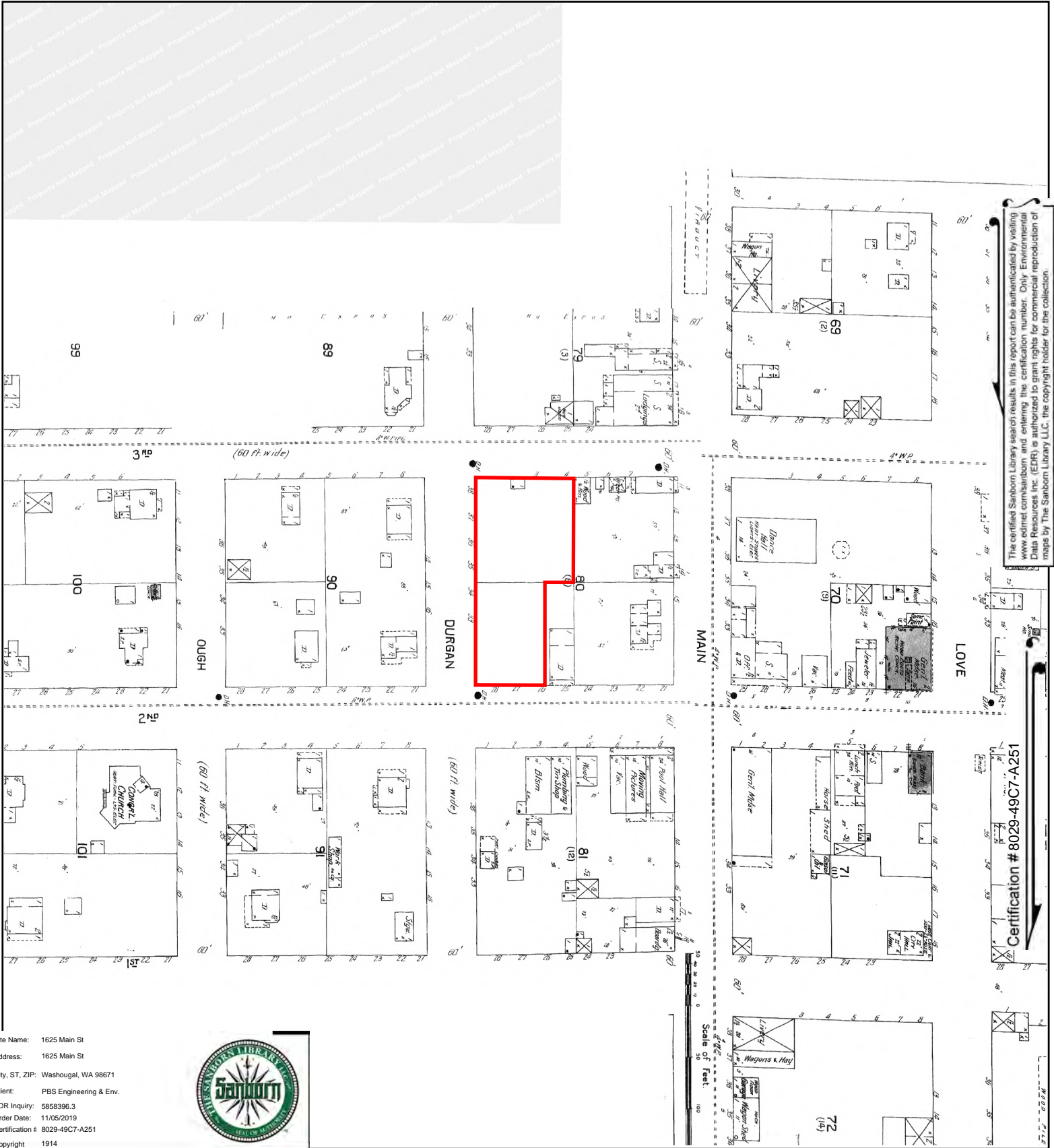

The certified Sanborn Library search results in this report can be authenticated by visiting www.edr.com/sanborn and entering the certification number. Only Environmental Data Resources Inc. (EDR) is authorized to grant rights for commercial reproduction of maps by The Sanborn Library LLC, the copyright holder for the collection.

Certification # 8029-49C7-A251

Site Name: 1625 Main St
 Address: 1625 Main St
 City, ST, ZIP: Washougal, WA 98671
 Client: PBS Engineering & Env.
 EDR Inquiry: 5858396.3
 Order Date: 11/05/2019
 Certification # 8029-49C7-A251
 Copyright 1914



This Certified Sanborn Map combines the following sheets. Outlined areas indicate map sheets within the collection.

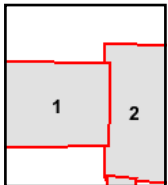

Volume 1, Sheet 1
 Volume 1, Sheet 2

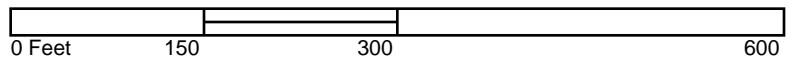

1625 Main St
1625 Main St
Washougal, WA 98671

Inquiry Number: 5858396.5
November 08, 2019

The EDR-City Directory Image Report

TABLE OF CONTENTS

SECTION

Executive Summary

Findings

City Directory Images

Thank you for your business.
Please contact EDR at 1-800-352-0050
with any questions or comments.

Disclaimer - Copyright and Trademark Notice

This Report contains certain information obtained from a variety of public and other sources reasonably available to Environmental Data Resources, Inc. It cannot be concluded from this Report that coverage information for the target and surrounding properties does not exist from other sources. **NO WARRANTY EXPRESSED OR IMPLIED, IS MADE WHATSOEVER IN CONNECTION WITH THIS REPORT. ENVIRONMENTAL DATA RESOURCES, INC. SPECIFICALLY DISCLAIMS THE MAKING OF ANY SUCH WARRANTIES, INCLUDING WITHOUT LIMITATION, MERCHANTABILITY OR FITNESS FOR A PARTICULAR USE OR PURPOSE. ALL RISK IS ASSUMED BY THE USER. IN NO EVENT SHALL ENVIRONMENTAL DATA RESOURCES, INC. BE LIABLE TO ANYONE, WHETHER ARISING OUT OF ERRORS OR OMISSIONS, NEGLIGENCE, ACCIDENT OR ANY OTHER CAUSE, FOR ANY LOSS OR DAMAGE, INCLUDING, WITHOUT LIMITATION, SPECIAL, INCIDENTAL, CONSEQUENTIAL, OR EXEMPLARY DAMAGES. ANY LIABILITY ON THE PART OF ENVIRONMENTAL DATA RESOURCES, INC. IS STRICTLY LIMITED TO A REFUND OF THE AMOUNT PAID FOR THIS REPORT.** Purchaser accepts this Report "AS IS". Any analyses, estimates, ratings, environmental risk levels or risk codes provided in this Report are provided for illustrative purposes only, and are not intended to provide, nor should they be interpreted as providing any facts regarding, or prediction or forecast of, any environmental risk for any property. Only a Phase I Environmental Site Assessment performed by an environmental professional can provide information regarding the environmental risk for any property. Additionally, the information provided in this Report is not to be construed as legal advice.

Copyright 2017 by Environmental Data Resources, Inc. All rights reserved. Reproduction in any media or format, in whole or in part, of any report or map of Environmental Data Resources, Inc. or its affiliates is prohibited without prior written permission.

EDR and its logos (including Sanborn and Sanborn Map) are trademarks of Environmental Data Resources, Inc. or its affiliates. All other trademarks used herein are the property of their respective owners.

EXECUTIVE SUMMARY

DESCRIPTION

Environmental Data Resources, Inc.'s (EDR) City Directory Report is a screening tool designed to assist environmental professionals in evaluating potential liability on a target property resulting from past activities. EDR's City Directory Report includes a search of available city directory data at 5 year intervals.

RECORD SOURCES

EDR's Digital Archive combines historical directory listings from sources such as Cole Information and Dun & Bradstreet. These standard sources of property information complement and enhance each other to provide a more comprehensive report.

EDR is licensed to reproduce certain City Directory works by the copyright holders of those works. The purchaser of this EDR City Directory Report may include it in report(s) delivered to a customer. Reproduction of City Directories without permission of the publisher or licensed vendor may be a violation of copyright.

Data by

infoUSA[®]

Copyright©2008
All Rights Reserved

RESEARCH SUMMARY

The following research sources were consulted in the preparation of this report. A check mark indicates where information was identified in the source and provided in this report.

<u>Year</u>	<u>Target Street</u>	<u>Cross Street</u>	<u>Source</u>
2014	<input checked="" type="checkbox"/>	<input checked="" type="checkbox"/>	EDR Digital Archive
2010	<input checked="" type="checkbox"/>	<input checked="" type="checkbox"/>	EDR Digital Archive
2005	<input type="checkbox"/>	<input checked="" type="checkbox"/>	EDR Digital Archive
2000	<input type="checkbox"/>	<input checked="" type="checkbox"/>	EDR Digital Archive
1995	<input type="checkbox"/>	<input checked="" type="checkbox"/>	EDR Digital Archive
1992	<input type="checkbox"/>	<input checked="" type="checkbox"/>	EDR Digital Archive
1987	<input type="checkbox"/>	<input checked="" type="checkbox"/>	Cole Criss-Cross Directory
1982	<input type="checkbox"/>	<input checked="" type="checkbox"/>	Cole Criss-Cross Directory
1976	<input type="checkbox"/>	<input type="checkbox"/>	Cole Criss-Cross Directory

FINDINGS

TARGET PROPERTY STREET

1625 Main St
Washougal, WA 98671

<u>Year</u>	<u>CD Image</u>	<u>Source</u>
-------------	-----------------	---------------

MAIN ST

2014	pg A3	EDR Digital Archive	
2010	pg A6	EDR Digital Archive	
2005	-	EDR Digital Archive	Street not listed in Source
2000	-	EDR Digital Archive	Street not listed in Source
1995	-	EDR Digital Archive	Street not listed in Source
1992	-	EDR Digital Archive	Street not listed in Source
1987	-	Cole Criss-Cross Directory	Street not listed in Source
1982	-	Cole Criss-Cross Directory	Street not listed in Source
1976	-	Cole Criss-Cross Directory	Street not listed in Source

FINDINGS

CROSS STREETS

<u>Year</u>	<u>CD Image</u>	<u>Source</u>	
<u>C ST</u>			
2014	pg. A1	EDR Digital Archive	
2010	pg. A4	EDR Digital Archive	
2005	pg. A7	EDR Digital Archive	
2000	pg. A8	EDR Digital Archive	
1995	pg. A9	EDR Digital Archive	
1992	pg. A10	EDR Digital Archive	
1987	pg. A11	Cole Criss-Cross Directory	
1987	pg. A12	Cole Criss-Cross Directory	
1982	pg. A13	Cole Criss-Cross Directory	
1976	-	Cole Criss-Cross Directory	Street not listed in Source

DURGAN ST

2014	pg. A2	EDR Digital Archive	
2010	pg. A5	EDR Digital Archive	
2005	-	EDR Digital Archive	Street not listed in Source
2000	-	EDR Digital Archive	Street not listed in Source
1995	-	EDR Digital Archive	Street not listed in Source
1992	-	EDR Digital Archive	Street not listed in Source
1987	-	Cole Criss-Cross Directory	Street not listed in Source
1982	-	Cole Criss-Cross Directory	Street not listed in Source
1976	-	Cole Criss-Cross Directory	Street not listed in Source

City Directory Images

C ST 2014

1307 JENDRO, BETTY J
1329 GILMER, KIM L
1334 CASSIDYRAYNOR, RAYNOR S
1403 BONNIE A NELSON DDS
1404 OCCUPANT UNKNOWN,
1416 DORSEY, NATHAN D
1433 NELSON, KNUTE E
1434 HARREL, DAVID R
1615 CLAROS, ERNESTO A
1661 FORT VNCVER RGNAL LIB FNDATION
1681 MEALS AND WHEELS DEPO
WASHOUGAL CITIZEN CENTER
1701 WASHOUGAL CITY OF
1702 SEA MAR WASHOUGAL
UNIFIED FAMILY RESOURCE CENTER
1722 TOWNSEND, KERRY L
1734 MOBERG, CLARENCE V
1802 BORTOLAZZO, BENVENUTO
TUFTS, RAY B
1809 GIBSON, STEVE D
1821 DILLMAN, MICHAEL D
1824 OCCUPANT UNKNOWN,
1833 BERG, HARRY
CAMPOLI, VINCENT G
GREEN, AARON
KARLSEN, CURTIS
KNEISLEY, DIANE
WINKLE, MICHELLE
1836 PAUL, LINDA J
1904 COOK, ROGER W
1913 DILLEY, DANIEL H
1914 MILLER, JOHN A
2005 TOEPFER, MIKE K
2019 BARAJAS, ADRIAN R
GATEWOOD, KACLE
2026 MCGUIRE, SARAH

DURGAN ST 2014

103	LEROY, MELISSA M
131	GARCIA, MARY L
	HOLMES, MELVA L
	WEBBERLEY, JORDAN M
324	SCHRAGL, PAUL L
336	GILLILAND, JESSE G

MAIN ST 2014

1518 GRAVELLE, BOB
1700 COMPETITIVE ENGINEERING
DAVID GARCIA GLASS INC
DAYLEY DANCE ACADEMY
HEARTH WASHOUGAL
1737 EFFECTIVE WEB SOLUTIONS
1822 BDL HARDWARE LLC
WASHOUGAL HARDWARE
1834 AMNESIA BREWING INC
1887 B STUDIO 21
EVOLUTN DESIGN/BUILD INC
FRIENDS OF CLUMBIA RIVER GORGE
GINGER JUICE
OURBAR LLC
PROVIDER ASSISTANTS
1901 WASHOUGAL CHIROPRACTIC CENTER
1907 GRAVELLE, MARIE
1910 EAGLES WASHOUGAL 4390
1922 WASHOUGAL BARBER SHOP
1926 ANGELS BAR & GRILL
ORNDUFF AND BRUMMER LLC

C ST 2010

1307	JEN, BETTY J
1329	GILMER, KIM L
1334	OCCUPANT UNKNOWN,
1403	WASHOUGHAL FAMILY DENTAL
1404	HAYES, DEBORAH A
1433	NELSON, KNUTE E
1434	LEAL, CAROL J
1501	POLLACK, JOEL M
1537	JUST DUCKY CREATIONS SCHULTZ, ROCKY A
1615	LARUE-CLAROS ARTSTS STUDIO PO
1661	FORT VNCOUVER REGIONAL LIB SYS
1681	LOAVES AND FISHES CENTER WASHOUGAL CITIZEN CENTER
1701	WASHOUGAL CITY OF
1702	UNIFIED FAMILY RESOURCE CENTER
1722	TOWNSEND, KERRY L
1734	MOBERG, CLARENCE V
1802	AARON ANGELO DEVELOPMENT ANGELO, AARON
1804	OCCUPANT UNKNOWN,
1809	GIBSON GIRLS TEA FLUFF N STUF GIBSON, STEVE D
1821	DILLMAN, MICHAEL D
1824	OCCUPANT UNKNOWN,
1833	COATES, KATHLEEN M MCDOUGALL, HENRY POLEN, MICHAEL J WINKLE, AMETHYST
1836	PAUL, LINDA J
1904	COOK, ROGER W
1905	THOMAS, RODNEY
1913	DILLEY, DANIEL H
1914	MILLER, JOHN A
1921	SCHOENBORN, STEPHANIE SENNER, STEPHANIE
2005	SHELAYEV KIRILL V TUFTS FAMILY BUSINESS TUFTS, RAHIM O
2019	BARAJAS, ADRIAN R GATEWOOD, KACLE WILSON, JULIA
2026	BRADSHAW, DENNIS L
2035	SCHREINER, SHAREE J

DURGAN ST 2010

103	HANDY CREATIONS WRIGHT, ED
131	GARCIA, GREGORY R
217	SWAN, JESS
324	SCHRAGL, PAUL L
336	YATES, SHAWRITE M

MAIN ST 2010

1518 B STREET BBQ
GRAVELLE, BOB
1537 GROSS, JANICE Y
1540 DESIGNER NUTRITIONALS
1700 DAVID GARCIA GLASS INC
ELIZABETH STILES LMP
HEARTH WASHOUGAL
JC AND I LLC
PAPAS ICE CREAM
1807 CHINESE CAFE
1822 BDL HARDWARE LLC
TRSV WASHOUGAL TRUE VALUE
1834 AAA PAWN SHOP
1901 WASHOUGAL CHIROPRACTIC CENTER
1910 EAGLES WASHOUGAL 4390
1922 WASHOUGAL BARBER SHOP
1926 ANGELS BAR & GRILL
FIRESIDE BAR GIRILL JMW INC
JMW INC

C ST 2005

1307 JEN, BETTY J
 1329 GILMER, KIM L
 1334 CASSIDY-RAYNOR, SHANNON
 1403 WASHOUGHAL FAMILY DENTAL
 1404 HAYES, D
 1416 OCCUPANT UNKNOWN,
 1433 NELSON, KNUTE E
 1434 JENNY, SARAH M
 1501 POLLACK, JOEL M
 1537 JUST DUCKY CREATIONS
 SCHULTZ, ROCKY A
 1615 LARUE-CLAROS ARTSTS STUDIO PO
 1661 FORT VNCOUVER REGIONAL LIB SYS
 1681 SNAP SENIOR PROGRAM
 WASHOUGAL CITIZEN CENTER
 1701 WASHOUGAL CITY OF
 1702 UNIFIED FAMILY RESOURCE CENTER
 1722 TOWNSEND, KAREN
 1725 MICHEL, JAMIE
 1734 MOBERG, CLARENCE V
 1802 BLAZQUEZ, ROSA E
 CHAN, YAN K
 CUMMINGS, RONALD M
 TUFTS, RAY B
 1809 GIBSON GIRLS TEA FLUFF N STUF
 GIBSON, STEVE D
 1821 DILLMAN, MICHAEL D
 1824 OCCUPANT UNKNOWN,
 1833 BOURN, LEAH F
 BUNTEN, WINDELL
 COX, SHIRLENE
 CROLL CONSTRUCTION
 CURRIER, JESSICA
 HAMMOND, THOMAS
 JOHNSTON, CHRISTY J
 POLEN, MICHAEL J
 SEAMAN, JEREMIAH
 1836 PAUL, LINDA J
 1904 COOK, ROGER W
 1905 OCCUPANT UNKNOWN,
 1913 DILLEY, DANIEL H
 1914 MILLER, JOHN A
 2005 OCCUPANT UNKNOWN,
 PORTLAND VENDING INC
 2019 BAILEY, LAMONT C
 ECONOMIDES, DAVID T
 GATEWOOD, KACLE
 STEVENSON, JOSEPH
 2026 BRADSHAW, DENNIS L
 2036 OCCUPANT UNKNOWN,

C ST 2000

1307 JENDRO, BETTY J
 1334 OCCUPANT UNKNOWN,
 1403 NELSON & NELSON
 NELSON LE ROY DDS PS
 OCCUPANT UNKNOWN,
 1416 SHEPPARD, CHRISTY
 1433 NELSON, KNUTE E
 1434 OCCUPANT UNKNOWN,
 1524 OCCUPANT UNKNOWN,
 1534 OCCUPANT UNKNOWN,
 1537 BIGELOW, SCOTT
 1615 LARUE, LOUIS
 1661 FORT VNCOUVER REGIONAL LIB SYS
 1681 WASHOUGAL CITIZEN CENTER
 1701 WASHOUGAL CITY OF
 1702 CLARK COUNTY OF
 1722 OCCUPANT UNKNOWN,
 1725 BIELIK, MICHAEL A
 MCGEHEE, CHARLES K
 PERKINS, TIMOTHY L
 1734 MOBERG, C
 1802 CHAN, YAN K
 FORD, B J
 HAINES, TERRY
 SCHMEICHEL, JUDY A
 TUFTS, RAY
 1809 GIBSON, ELEANOR
 1821 DILLMAN, MICHAEL D
 1824 MOORE QUALITY PAINTING INC
 OCCUPANT UNKNOWN,
 1833 CROLL CONSTRUCTION
 JOHNSTON, CHRISTY
 1836 PAUL, LINDA
 PINCUSHION DOLLS
 1904 COOK, ROGER
 WHITE HOUSE BARBER SHOP
 1913 A YOUR TOWN CHIMNEY INC
 OCCUPANT UNKNOWN,
 1914 MILLER, JOHN A
 1921 STEPHENS, WILLIAM
 2005 PORTLAND VENDING INC
 SCOGGIN, RON
 2019 BARNES, LINDA
 2026 BRADSHAW, M E
 2035 OCCUPANT UNKNOWN,
 2036 OCCUPANT UNKNOWN,

C ST 1995

1307	JENDRO, BETTY J
1329	GILMER, KIM L
1334	SEMKE, LEON E
1403	NELSON LE ROY DDS PS OCCUPANT UNKNOWNN
1404	LONDON, L M
1416	OCCUPANT UNKNOWNN
1433	NELSON, KNUTE E
1434	OCCUPANT UNKNOWNN
1524	PRATT, M
1534	OCCUPANT UNKNOWNN
1537	BIGELOW, SCOTT GREATER PACIFIC CONSTRUCTION
1615	LARUE, LOUIS
1661	WASHOUGAL BRANCH LIBRARY
1681	SNAP SENIOR PROGRAM WASHOUGAL CITIZEN CENTER
1701	WASHOUGAL CITY OF
1702	EAST COUNTY SOCIAL SVCS CTR
1725	NELSON, THOMAS D
1802	LADD, ALAN ROSS, RICHARD J
1809	GIBSON, STEVE
1821	OCCUPANT UNKNOWNN
1824	OCCUPANT UNKNOWNN
1833	TAYLOR, NORMAN VERNON, MICAH WINBERLEY, J
1836	PAUL, PHIL
1904	OCCUPANT UNKNOWNN
1913	HOVER, CARL
1914	MILLER, JOHN A
1921	THOMPSON, DEBRA
2005	SCOGGIN, RON
2019	BARNES, STEVE L
2026	BRADSHAW, M E
2035	OCCUPANT UNKNOWNN

C ST 1992

1307 JENDRO, BETTY J
1329 BRAGG, D
GILMER, K L
1334 SEMKE, LEON E
1403 NELSON LE ROY DDS PS
1404 LONDON, L M
1416 BEA, WAYNE
1433 NELSON, KNUTE E
1434 JENNY, WALTER
1615 LARUE, LOUIS
1661 WASHOUGAL BRANCH LIBRARY
1701 WASHOUGAL CITY OF
1809 BEARD, JEFF
1824 SIEVERS, FRED
1833 TAYLOR, NORMAN
1836 THOMAS, LINDA
1913 HOVER, CARL
1914 MILLER, JOHN A
1921 THOMAS, CLAUDE E
2005 RANDALL, JACK
2019 BARNES, STEVE L
2026 BRADSHAW, M E

C ST 1987

● C ST	
1-	599 CT 415
600-	4499 CT 405.0
● PITTMON MAP LOC 171 F-	
24 A *	Harvest Church
89 *	Clark PUD
	* Chk Plic Pwr Dist
103	Pam Carroll
165 *	R Rapid Food Store 82
219	237 NP
255	John Husby 79
275	I Husby 62
281 *	Columbia White Inc 85
403 *	Assoc Animal Clinic
	Eldon R Grazin
	* Washougal Clinic
439	Dennis R Tuholski 79
450 *	Fiber-Cann Inc
455	L W Baine 69
510	E E Morris 85
513	Lawrence Armstrong
	Scott Ashdown 85
	Otaf Bjerke 77
	Craig Bowen
	Mark A Bruley 83
	Robert G Click 85
	James C Curry 85
	M B Goodwin
	David Hawkins
	Benny Kiser 79
	Clarence Kiser 79
	Phyllis Kiser 84
	Kevin McCracken 85
	K L McGloghlin
	Barbara Nellis
	K A Odegard
	Dale Pettijohn
	Gerald Rhmehart
	M Roley
	Wendy Toops 85
	P A Weissenfluh 84
	Jessie Weston 85
	Edwin C Whetzel
	H M Wiley 85
	J L Wright
525	532 NP
535 *	Rockwood Terrace
	* Apts
	Leroy Aldinger 84
	Nathan A Burck
	Martha Graydon
	Dean Horn
	Keith D Johnson Jr 84
	Rinchen Khayap 85
	Jon Larson 85
	Mike Meyer
	Tim Miller
	Earleem Nelson
	Jan Owen 85
	* Rockwood Terr Apts
537	NP
548	Richard L Beaver 85
558	E B Newkirk
564	NP
594 *	Washougal Electric 82
	* Washgl Elec&Sht Mtl
602	Eugene E Thorn 76
604	C D Geer 85
607	Robert A Dawson 85
621	Raymond L Loney 80
622	NP
636	L D Bowen
639	Doug Brown 84
652	NP
653	Sandra Dawson 84
675	Vern R Rutter 84
704	Robert Rowan 73
705	Roy S Fauglid 80
713	Buck Shirley 81
714	NP
716	E E Fishback 68
720	Chf Kayle 72
727	Larry Buhrmester 83
740	Claude F Chevron 81
741	Darold Soost 85
747	Frank Schumacher 62
748	Gene Axon 68
758	NP
759	Arthur Ballaseux 85
769	Kay Prouty 72
772	T J McDonald
775	Robert D Persons 72
779	Willard Carroll 62
783	Bruce Knutson
787	Richard Hammrich 81
806	Cecil L Tackett 62
816	A J Pfaff
822	M Peck 72
827	Jack Ritter 82
832	R J Bolger 60
839	Dennis Garland 78
846	NP
860	Richard Gimney 75
909	L C Montgomery 78
918	Kevin J Castellani 83
921	John J Regan 58
931	Allan Estberg 67
933	David L Colglazier 82
953	Dale McCullough
960	Dick Surbeck 81
982	Albert Bafoz 72
983	Robert J Denton 62
1003	C R McCamish 58
1016	Lester R Sonneson 62
1019	D E Friedrichsen 83
1028	Jim O'Neill 85
1031	E Carroll 84
1038	Jas D Hendricksen 70
1103	Walter Blankenship 74
1104	Patrick G Sullivan 70
1115	D Bing Hubbard 75
1130	Larry Helige 82
1131	Larry Brubaker
	Scott Shaver 85
1207	Jeff H Sover 81
1208	Richard Sundby 78
1235	Ivan Johnson 63
1236	David C Edwards 80
1307	B J Jendro 82
1329	Karen M Metcalf 84
1334	Leon E Semke 72
1403 *	Dr Leroy Nelson 82

C ST 1987

C ST		98671	
1404	L M London	.85	835-9654
1416	Wayne Bea	-	835-5452
1433	Knute E Nelson	.58	835-3467
1434	Walter Jenny	.58	835-3640
1524	Norma Ernst	.58	835-3597
1534	1537 1615 1636	NP	
1661	★ Fort Van Reg Libry	.81	835-5393
	★ Washgl Citzn Cntr	.81	835-8113
	★ Washougal Cmn Libr	.81	835-5393
1701	★ City Finance	-	835-8501
	★ City Hall	.81	835-8501
1702	★ Family Medical Ctr	.83	835-8739
	★ Dr K F Stefan		835-8739
1722	K Townsend	≡	835-9440
1725	Thomas D Nelson	.78	835-5340
	Robyn Wells	≡	835-2006
1734	Mark Sundby	.82	835-9202
1809	David L Cairns	≡	835-8076
1821		NP	
1824	Fred Sievers	.70	835-3075
1833	Dani Nienaber	≡	835-8105
	Saml C Torneby Jr	-	835-2245
1836	Richd C Strickler	.83	835-9698
1904	Brenda L Noble	.79	835-3197
1905		NP	
1913	Carl Hover	.78	835-2455
1914	John A Miller	.58	835-2579
1921		NP	
2005	Theodore Jenny	.58	835-2708
2010		NP	
2019	N A Smith		835-5292
2026	A L Pipher	≡	835-2923
2028		NP	
2035	Edward Farrell	.58	835-5567
2036		NP	
2104	Leslie Parfitt	.83	835-9278
2114	C R Koons	≡	835-8810
2121		NP	
2135	Elden Ashby	.73	835-5830
2136		NP	
2201	★ City Public Wrks	.85	835-2662
	★ City Water&Sewer	-	835-8501
● RR 3		98671	
3605	Eldon Heller	≡	835-5107
3609	Virgil F Soule	.74	835-5874
3617	Robert Chamberlain	.81	835-2371
3620	Al Carlson	.80	835-2564
3701	Linda Mills	.85	835-9669
3705	George Rogers	.74	835-3582
3708	Gerald Knott	.84	835-2657
3714	G W Foster	.74	835-3510
3717		NP	

C ST 1982

1207	J V Suver	.n	835-2066
1208	Richard Sundby	.78	835-3875
1235	Ivan Johnson		835-2679
1236	David C Edwards	.80	835-8025
1307	D J Jendro		835-3565
1329		.NP	
1334	Leon E Semke		835-2201
1403	Dr Leroy Nelson		835-2178
1404	John L Noble		835-2205
1416	B L Harrison	.79	835-3760
1433	Knute E Nelson		835-3467
1434	Walter Jenny		835-3640
1524	Norma Ernst		835-3597
1534	Harold E Crozier		835-2655
1537	Vina Wray		835-5875
1615	I McNett		835-2859
1636		.NP	
1661	★Fort Van Reg Libry	.-	835-5393
	★Washgl Citzn Cntr	.-	835-8113
	★Washougal Cmn Libr	.-	835-5393
1701	★Washougal City Hal	.n	835-8501
1702	★Dr K F Stefan		835-3231
1722		.NP	
1725	Mario F Moreno	.80	835-2924
	Thomas D Nelson	.78	835-5340
1734		.NP	
1809	Robert J Fenwick	.n	835-2338
1821		.NP	
1824	Fred Sievers		835-3075
1833	Greg N Page	.80	835-8813
	Ernest Rogers Jr	.n	835-8936
1836	Valdene D Hamilton	.n	835-8676
1904	Brenda L Noble	.79	835-3197
1905		.NP	
1913	Carl Hover	.78	835-2455
1914	John A Miller		835-2579
1921		.NP	
2005	Theodore Jenny		835-2708
2010		.NP	
2019	Nettie A Smith		835-5292
2026	2028	.NP	
2035	Edward Farrell		835-5567
2036	Doug Collins	.80	835-3901
2104	D K Schimelpfenig	.n	835-8620
2114	Louella White	.-	835-5827
2121	Tracy W W Cox	.79	835-8130
2135	Elden Ashby		835-5830
2136		.NP	
2201	★Cty Maintenance Shop		835-2662
	R R 3		98671
3605	Allen D Braskett	.-	835-5465
3609	Virgil F Soule		835-5874
3617	Robert Chamberlain	.n	835-2371
3620	Al Carlson	.80	835-2564
	Theresa Jefferson	.80	835-2564

PERIMETER LEGAL DESCRIPTION
FOR LONE WOLF DEVELOPMENT
FORT VANCOUVER REGIONAL LIBRARY PORTION

August 2, 2019

That portion of Lots 3, 4, 5, and 6, Block 8, Washougal City, according to the plat thereof recorded in Book A of Plats, at Page 21, records of Clark County, Washington situate in the Southeast quarter of the Southeast quarter Section 7, Township 1 North, Range 4 East of the Willamette Meridian, in the City of Washougal, Clark County, Washington described as follows:

BEGINNING at the Northwest corner of said Lot 4;

THENCE South $01^{\circ} 24' 13''$ West, along the West line of said Lot 4 and 5, a distance of 197.35 feet to the Southwest corner of said Lot 5;

THENCE South $88^{\circ} 32' 47''$ East, along the South line of said Lot 5 and 6, a distance of 76.86 feet to a point that is 120.00 feet West of, when measured perpendicular to, the East line of Lot 8 of said Plat of Washougal City;

THENCE North $01^{\circ} 21' 51''$ East, parallel with the East line of said Lot 8, a distance of 98.69 feet to the North line of said Lot 6;

THENCE South $88^{\circ} 33' 27''$ East, along said North line, 21.60 feet to the Southeast corner of said Lot 3;

THENCE North $01^{\circ} 23' 02''$ East, along the East line of said Lot 3, a distance of 98.69 feet to the Northeast corner thereof;

THENCE North $88^{\circ} 34' 05''$ West, along the North line of said Lot 3 and 4, a distance of 98.36 feet to the POINT OF BEGINNING.

Contains 0.40 acres, more or less.

8 2-2019



SKETCH TO ACCOMPANY LEGAL DESCRIPTION

A PORTION OF BLOCK 8, WASHOUGAL CITY, BK. A, PG. 21,
 LYING IN THE SE 1/4 OF THE SE 1/4, SECTION 7, T. 1 N., R. 4 E., W.M.,
 CITY OF WASHOUGAL, CLARK COUNTY, WASHINGTON

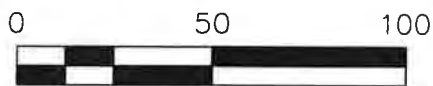
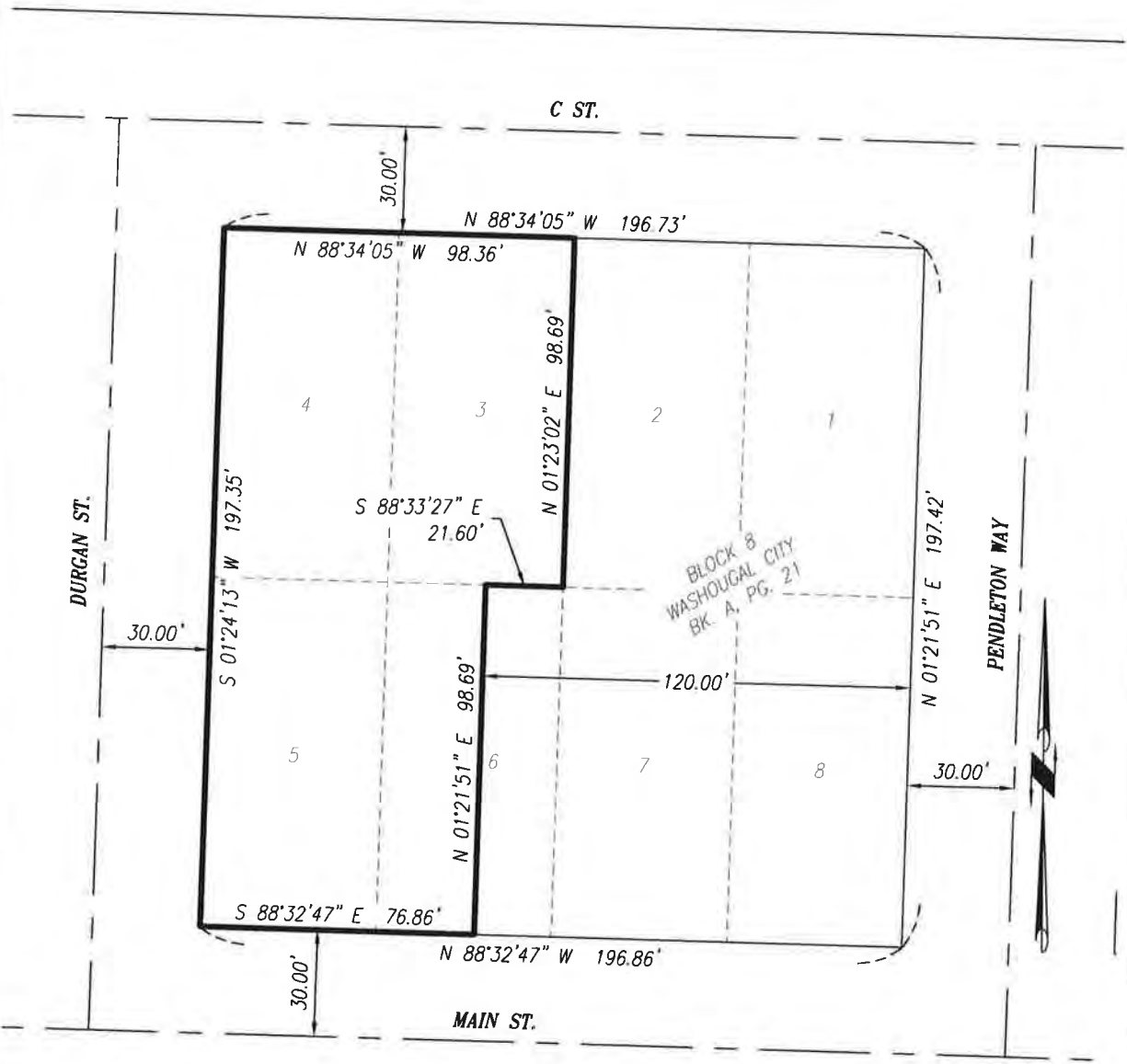

J:\DATA\9000\9700\9730\9737\SURVEY\
 DEED DESCRIPTIONS\97370001.LEG.DWG

OLSON LAND SURVEYORS
 ENGINEERS
 ENGINEERING INC. 222 E. EVERGREEN BLVD., VANCOUVER, WA 98660
 1-360-695-1385
 1-503-289-9936

PERIMETER LEGAL DESCRIPTION
FOR LONE WOLF DEVELOPMENT
REMAINDER PORTION

August 2, 2019

That portion of Lots 6,7, and 8, Block 8, Washougal City, according to the plat thereof recorded in Book A of Plats, at Page 21, records of Clark County, Washington situate in the Southeast quarter of the Southeast quarter Section 7, Township 1 North, Range 4 East of the Willamette Meridian, in the City of Washougal, Clark County, Washington described as follows:

COMMENCING at the Northwest corner of Lot 4 of said Block 8;

THENCE South $01^{\circ} 24' 13''$ West, along the West line of Lot 4 and 5 of said Block 8, a distance of 197.35 feet to the Southwest corner of said Lot 5;

THENCE South $88^{\circ} 32' 47''$ East, along the South line of said Lot 5 and 6, a distance of 76.86 feet to a point that is 120.00 feet West of, when measured perpendicular to, the East line of said Lot 8 and the TRUE POINT OF BEGINNING;

THENCE North $01^{\circ} 21' 51''$ East, parallel with the East line of said Lot 8, a distance of 98.69 feet to the North line of said Lot 6;

THENCE South $88^{\circ} 33' 27''$ East, along the North lines of said Lots 6, 7 and 8, a distance of 120.00 feet to the Northeast corner of said Lot 8;

THENCE South $01^{\circ} 21' 51''$ West, along the East line of said Lot 8, a distance of 98.71 feet to the Southeast corner thereof;

(360) 695-1385
222 E. Evergreen Blvd.
Vancouver, WA
98660

THENCE North 88° 32' 47" West, along the South lines of said Lots 8, 7, and 6, a distance of 120.00 feet to the TRUE POINT OF BEGINNING.

Contains 0.27 acre, more or less.

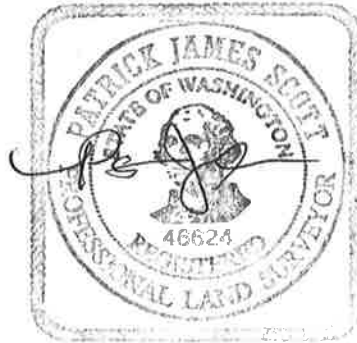

8-2-2019

SKETCH TO ACCOMPANY LEGAL DESCRIPTION

A PORTION OF BLOCK 8, WASHOUGAL CITY, BK. A, PG. 21,
 LYING IN THE SE 1/4 OF THE SE 1/4, SECTION 7, T. 1 N., R. 4 E., W.M.,
 CITY OF WASHOUGAL, CLARK COUNTY, WASHINGTON



J:\DATA\9000\9700\9730\9737\SURVEY\
 DEED DESCRIPTIONS\97370001.LEG.DWG

OLSON LAND SURVEYORS
 ENGINEERS
 ENGINEERING INC. 222 E. EVERGREEN BLVD., VANCOUVER, WA 98660
 1-360-695-1385
 1-503-289-9936

ALTA COMMITMENT FOR TITLE INSURANCE

Issued By agent:



CHICAGO TITLE

COMPANY OF WASHINGTON

Commitment Number:

622-101081

CHICAGO TITLE INSURANCE COMPANY, a Florida corporation ("Company"), for a valuable consideration, commits to issue its policy or policies of title insurance, as identified in Schedule A, in favor of the Proposed Insured named in Schedule A, as owner or mortgagee of the estate or interest in the land described or referred to in Schedule A, upon payment of the premiums and charges and compliance with the Requirements; all subject to the provisions of Schedules A and B and to the Conditions of this Commitment.

This Commitment shall be effective only when the identity of the Proposed Insured and the amount of the policy or policies committed for have been inserted in Schedule A by the Company.

All liability and obligation under this Commitment shall cease and terminate six (6) months after the Effective Date or when the policy or policies committed for shall issue, whichever first occurs, provided that the failure to issue the policy or policies is not the fault of the Company.

The Company will provide a sample of the policy form upon request.

This Commitment shall not be valid or binding until countersigned by a validating officer or authorized signatory.

IN WITNESS WHEREOF, CHICAGO TITLE INSURANCE COMPANY has caused its corporate name and seal to be affixed by its duly authorized officers on the date shown in Schedule A.

Chicago Title Insurance Company

By:

President

Countersigned By:

Authorized Officer or Agent



Attest:

Secretary

Copyright American Land Title Association. All rights reserved.

The use of this Form (or any derivative thereof) is restricted to ALTA licensees and ALTA members in good standing as of the date of use. All other uses are prohibited. Reprinted under license from the American Land Title Association.

ALTA Commitment (Adopted: 06.17.2006)

AMERICAN
LAND TITLE
ASSOCIATION



Printed: 06.26.18 @ 01:26 PM
WA-CT-FVAN-02150.622484-SPS-1-18-622-101081

ISSUING OFFICE:	FOR SETTLEMENT INQUIRIES, CONTACT:
Title Officer: Luke Bennier Chicago Title Company of Washington 1111 Main Street, Suite 200 Vancouver, WA 98660 Phone: 360-258-2223 Fax: 877-675-5393 Main Phone: (360)696-0551 Email: Luke.Bennier@fnf.com	Escrow Officer: Jennifer Lyke Chicago Title Company of Oregon 1211 SW Fifth Avenue, Suite 2130 Portland, OR 97204 Phone: (503)973-7408 Fax: (503)248-0324 Main Phone: (503)973-7408 Email: jennifer.lyke@ctt.com Escrow No.: 73690000, 73680000, 73675000, 73670000, 73660000,

SCHEDULE A

ORDER NO. 622-101081

1. Effective Date: June 22, 2018 at 08:00 AM
2. Policy or Policies to be issued:
 - a. ALTA Owner's Policy 2006

Proposed Insured:	To Be Determined	
Policy Amount:	To Be Determined	
Premium:		To Be Determined
Tax:		To Be Determined
Rate:	To Be Determined	
Work Charges (includes Tax):		\$ 271.00
Total:		To Be Determined

In the event this transaction fails to close, a cancellation fee will be charged for services rendered in accordance with our schedule. The fee will be a minimum of Fifty And No/100 Dollars (\$50.00) plus tax.

3. The estate or interest in the land described or referred to in this Commitment is:
 - Fee Simple
4. Title to the estate or interest in the land is at the Effective Date vested in:
 - Lone Wolf Development, LLC, a Washington limited liability company
5. The land referred to in this Commitment is described as follows:
 - SEE EXHIBIT "A" ATTACHED HERETO AND MADE A PART HEREOF

END OF SCHEDULE A

Copyright American Land Title Association. All rights reserved.

The use of this Form (or any derivative thereof) is restricted to ALTA licensees and ALTA members in good standing as of the date of use. All other uses are prohibited. Reprinted under license from the American Land Title Association.



EXHIBIT "A"
Legal Description

For APN/Parcel ID(s): 073660000, 073661000, 073670000, 073675000, 073680000 and 073690000

Lot(s) 3, 4, 5, 6, 7 and 8, Block 8, CITY OF WASHOUGAL, according to the plat thereof, recorded in Volume A of Plats, Page 21, records of Clark County, Washington.

Copyright American Land Title Association. All rights reserved.

The use of this Form (or any derivative thereof) is restricted to ALTA licensees and ALTA members in good standing as of the date of use. All other uses are prohibited. Reprinted under license from the American Land Title Association.

ALTA Commitment (Adopted: 06.17.2006)



Printed: 06.26.18 @ 01:26 PM
WA-CT-FVAN-02150.622484-SPS-1-18-622-101081

SCHEDULE B

Schedule B of the policy or policies to be issued will contain exceptions to the following matters unless the same are disposed of to the satisfaction of the Company:

GENERAL EXCEPTIONS

- A. Rights or claims of parties in possession, or claiming possession, not shown by the Public Records.
- B. Any encroachment, encumbrance, violation, variation, or adverse circumstance affecting the Title that would be disclosed by an accurate and complete land survey of the Land.
- C. Easements, prescriptive rights, rights-of-way, liens or encumbrances, or claims thereof, not shown by the Public Records.
- D. Any lien, or right to a lien, for contributions to employee benefit funds, or for state workers' compensation, or for services, labor, or material heretofore or hereafter furnished, all as imposed by law, and not shown by the Public Records.
- E. Taxes or special assessments which are not yet payable or which are not shown as existing liens by the Public Records.
- F. Any lien for service, installation, connection, maintenance, tap, capacity, or construction or similar charges for sewer, water, electricity, natural gas or other utilities, or for garbage collection and disposal not shown by the Public Records.
- G. Unpatented mining claims, and all rights relating thereto.
- H. Reservations and exceptions in United States Patents or in Acts authorizing the issuance thereof.
- I. Indian tribal codes or regulations, Indian treaty or aboriginal rights, including easements or equitable servitudes.
- J. Water rights, claims or title to water.
- K. Defects, liens, encumbrances, adverse claims or other matters, if any, created, first appearing in the Public Records, or attaching subsequent to the effective date hereof but prior to the date the proposed Insured acquires of record for value the estate or interest or mortgage thereon covered by this Commitment.

Copyright American Land Title Association. All rights reserved.

The use of this Form (or any derivative thereof) is restricted to ALTA licensees and ALTA members in good standing as of the date of use. All other uses are prohibited. Reprinted under license from the American Land Title Association.

ALTA Commitment (Adopted: 06.17.2006)



Printed: 06.26.18 @ 01:27 PM
WA-CT-FVAN-02150.622484-SPS-1-18-622-101081

SCHEDULE B
(continued)

SPECIAL EXCEPTIONS

1. Payment of the real estate excise tax, if required.

The Land is situated within the boundaries of local taxing authority of Clark County.

Present rate of real estate excise tax as of the date herein is 1.78 percent.

Any conveyance document must be accompanied by the official Washington State Excise Tax Affidavit. The applicable excise tax must be paid and the affidavit approved at the time of the recording of the conveyance documents. (NOTE: Real Estate Excise Tax Affidavits must be printed as legal size forms).

An additional \$5.00 Electronic Technology Fee must be included in all excise tax payments.

If the transaction is exempt, an additional \$5.00 Affidavit Processing Fee is required.

2. General taxes for the second half of 2018, which becomes delinquent after October 31st if unpaid:

Amount: \$129.94
Tax Account No.: 073660000
School District No.: 112000
Affects: a portion of Lot 3

Note: General taxes for the full year billed at \$260.01.

Prior to close of escrow, please contact the Tax Collector's Office to confirm all amounts owing, including current fiscal year taxes, supplemental taxes, escaped assessments and any delinquencies.

3. General taxes for the second half of 2018, which becomes delinquent after October 31st if unpaid:

Amount: \$194.01
Tax Account No.: 073661000
School District No.: 112000
Affects: a portion of Lot 3

Note: General taxes for the full year billed at \$388.16.

Prior to close of escrow, please contact the Tax Collector's Office to confirm all amounts owing, including current fiscal year taxes, supplemental taxes, escaped assessments and any delinquencies.

Copyright American Land Title Association. All rights reserved.

The use of this Form (or any derivative thereof) is restricted to ALTA licensees and ALTA members in good standing as of the date of use. All other uses are prohibited. Reprinted under license from the American Land Title Association.

ALTA Commitment (Adopted: 06.17.2006)



Printed: 06.26.18 @ 01:27 PM
WA-CT-FVAN-02150.622484-SPS-1-18-622-101081

SCHEDULE B

(continued)

4. General taxes for the second half of 2018, which becomes delinquent after October 31st if unpaid:

Amount: \$322.14
Tax Account No.: 073670000
School District No.: 112000
Affects: Lot 4

Note: General taxes for the full year billed at \$644.38.

Prior to close of escrow, please contact the Tax Collector's Office to confirm all amounts owing, including current fiscal year taxes, supplemental taxes, escaped assessments and any delinquencies.

5. General taxes for the second half of 2018, which becomes delinquent after October 31st if unpaid:

Amount: \$322.14
Tax Account No.: 073675000
School District No.: 112000
Affects: Lot 5

Note: General taxes for the full year billed at \$644.38.

Prior to close of escrow, please contact the Tax Collector's Office to confirm all amounts owing, including current fiscal year taxes, supplemental taxes, escaped assessments and any delinquencies.

6. General taxes for the second half of 2018, which becomes delinquent after October 31st if unpaid:

Amount: \$322.14
Tax Account No.: 073680000
School District No.: 112000
Affects: Lot 6

Note: General taxes for the full year billed at \$644.38.

Prior to close of escrow, please contact the Tax Collector's Office to confirm all amounts owing, including current fiscal year taxes, supplemental taxes, escaped assessments and any delinquencies.

7. General taxes for the second half of 2018, which becomes delinquent after October 31st if unpaid:

Amount: \$642.40
Tax Account No.: 073690000
School District No.: 112000
Affects: Lots 7 and 8

Note: General taxes for the full year billed at \$1,284.95.

Prior to close of escrow, please contact the Tax Collector's Office to confirm all amounts owing, including current fiscal year taxes, supplemental taxes, escaped assessments and any delinquencies.

Copyright American Land Title Association. All rights reserved.

The use of this Form (or any derivative thereof) is restricted to ALTA licensees and ALTA members in good standing as of the date of use. All other uses are prohibited. Reprinted under license from the American Land Title Association.

ALTA Commitment (Adopted: 06.17.2006)

AMERICAN
LAND TITLE
ASSOCIATION



Printed: 06.26.18 @ 01:27 PM
WA-CT-FVAN-02150.622484-SPS-1-18-622-101081

SCHEDULE B

(continued)

8. Assessments, if any, levied by City of Washougal.
9. Please be advised that our search did not disclose any open Deeds of Trust of record. If you should have knowledge of any outstanding obligation, please contact the Title Department immediately for further review prior to closing.
10. Easement(s) for the purpose(s) shown below and rights incidental thereto as set forth in a document:
- In favor of: Public Utility District No. 1 of Clark County, a municipal corporation of the State of Washington
- Purpose: underground electric distribution system, including communication
- Recording Date: May 8, 1973
- Recording No.: G 633372
- Affects: said premises
11. Any unrecorded leaseholds, right of vendors and holders of security interests on personal property installed upon the Land and rights of tenants to remove trade fixtures at the expiration of the terms.
12. The Company will require the following documents for review prior to the issuance of any title insurance predicated upon a conveyance or encumbrance from the entity named below.
- Limited Liability Company: Lone Wolf Development, LLC
- A copy of its operating agreement, if any, and any and all amendments, supplements and/or modifications thereto, certified by the appropriate manager or member.
 - If a domestic Limited Liability Company, a copy of its Articles of Organization and all amendment thereto with the appropriate filing stamps.
 - If the Limited Liability Company is member-managed a full and complete current list of members certified by the appropriate manager or member.
 - A current dated certificate of good standing from the proper governmental authority of the state in which the entity was created
 - If less than all members, or managers, as appropriate, will be executing the closing documents, furnish evidence of the authority of those signing.

The Company reserves the right to add additional items or make further requirements after review of the requested documentation.

Copyright American Land Title Association. All rights reserved.

The use of this Form (or any derivative thereof) is restricted to ALTA licensees and ALTA members in good standing as of the date of use. All other uses are prohibited. Reprinted under license from the American Land Title Association.

ALTA Commitment (Adopted: 06.17.2006)



Printed: 06.26.18 @ 01:27 PM
WA-CT-FVAN-02150.622484-SPS-1-18-622-101081

SCHEDULE B

(continued)

13. The names of the proposed insured were not furnished in the application for title insurance, and when disclosed, the commitment will be subject to such matters as may be found by a search of the records against said names.

The company reserves the right to add additional items or make further requirements after review of the requested documentation.

END OF EXCEPTIONS**NOTES**

The following matters will not be listed as Special Exceptions in Schedule B of the policy. There will be no coverage for loss arising by reason of the matters listed below because these matters are either excepted or excluded from coverage or are not matters covered under the insuring provisions of the policy.

Note A: Notice: Please be aware that due to the conflict between federal and state laws concerning the cultivation, distribution, manufacture or sale of marijuana, the Company is not able to close or insure any transaction involving Land that is associated with these activities.

Note B: Your application for title insurance was placed by reference to only a street address or tax identification number. Based on our records, we believe that the legal description in this report covers the parcel(s) of Land that you requested. If the legal description is incorrect, the seller/borrower must notify the Company and/or the settlement company in order to prevent errors and to be certain that the correct parcel(s) of Land will appear on any documents to be recorded in connection with this transaction and on the policy of title insurance.

Copyright American Land Title Association. All rights reserved.

The use of this Form (or any derivative thereof) is restricted to ALTA licensees and ALTA members in good standing as of the date of use. All other uses are prohibited. Reprinted under license from the American Land Title Association.

ALTA Commitment (Adopted: 06.17.2006)

AMERICAN
LAND TITLE
ASSOCIATION



Printed: 06.26.18 @ 01:27 PM
WA-CT-FVAN-02150.622484-SPS-1-18-622-101081

SCHEDULE B
(continued)

Note C: Recording Charge (Per Document) is the following:

County	First Page	Each Additional Page
Clark and Cowlitz	Deed \$99.00	\$1.00 each additional page
Clark and Cowlitz	Deed of Trust basic fee \$100.00	\$1.00 each additional page

Note: When possible the company will record electronically. An additional charge of \$4.00 plus sales tax applies to each document recorded electronically.

Note: A multiple transaction document bears an additional fee for each additional title.

Note: A document that fails to conform to certain formatting and page one requirements bears an additional \$50.00 charge.

RECORDING AND PROCESSING CHARGES ARE SUBJECT TO CHANGE WITHOUT NOTICE.

Send all Recording Packages to:

Recording Department
1111 Main Street Suite 200
Vancouver, WA 98660

Email all Releases to:

ClarkWArecordings@fnf.com

Note D: Note: The Public Records indicate that the address of the improvement located on said Land is as follows:

1625 Main Street
Washougal, WA 98671
Affects: Lots 7 and 8

Copyright American Land Title Association. All rights reserved.

The use of this Form (or any derivative thereof) is restricted to ALTA licensees and ALTA members in good standing as of the date of use. All other uses are prohibited. Reprinted under license from the American Land Title Association.

ALTA Commitment (Adopted: 06.17.2006)



Printed: 06.26.18 @ 01:27 PM
WA-CT-FVAN-02150.622484-SPS-1-18-622-101081

SCHEDULE B

(continued)

Note E: Note: According to the county records, the property assessment information is:

Assessed Total: \$20,000.00
 Affects: a portion of Lot 3 (073660000)
 Millage Rate: 12.811532803
 Location Code: 0606

Assessed Total: \$30,000.00
 Affects: a portion of Lot 3 (073661000)
 Millage Rate: 12.811532803
 Location Code: 0606

Assessed Total: \$50,000.00
 Affects: Lot 4 (073670000)
 Millage Rate: 12.811532803
 Location Code: 0606

Assessed Total: \$50,000.00
 Affects: Lot 5 (073675000)
 Millage Rate: 12.811532803
 Location Code: 0606

Assessed Total: \$50,000.00
 Affects: Lot 6 (073680000)
 Millage Rate: 12.811532803
 Location Code: 0606

Assessed Total: \$100,000.00
 Affects: Lots 7 and 8 (073690000)
 Millage Rate: 12.811532803
 Location Code: 0606

Note F: Note: There are NO conveyances affecting said Land recorded within 24 months of the date of this report.

Note G: Note: FOR INFORMATIONAL PURPOSES ONLY:

The following may be used as an abbreviated legal description on the documents to be recorded, per Amended RCW 65.04.045. Said abbreviated legal description is not a substitute for a complete legal description within the body of the document:

Lot(s) 3, 4, 5, 6, 7 and 8, Block 8, CITY OF WASHOUGAL, A/21
 Tax Account No.: 073660000, 073661000, 073670000, 073675000, 073680000 and 073690000

Note H: Note: This map/plat is being furnished as an aid in locating the herein described Land in relation to adjoining streets, natural boundaries and other land. Except to the extent a policy of title insurance is expressly modified by endorsement, if any, the Company does not insure dimensions, distances or acreage shown thereon.

END OF NOTES**END OF SCHEDULE B**

Copyright American Land Title Association. All rights reserved.

The use of this Form (or any derivative thereof) is restricted to ALTA licensees and ALTA members in good standing as of the date of use. All other uses are prohibited. Reprinted under license from the American Land Title Association.

ALTA Commitment (Adopted: 06.17.2006)

AMERICAN
LAND TITLE
ASSOCIATION



Printed: 06.26.18 @ 01:27 PM
 WA-CT-FVAN-02150.622484-SPS-1-18-622-101081

CONDITIONS

1. The term mortgage, when used herein, shall include deed of trust, trust deed, or other security instrument.
2. If the proposed Insured has or acquired actual knowledge of any defect, lien, encumbrance, adverse claim or other matter affecting the estate or interest or mortgage thereon covered by this Commitment other than those shown in Schedule B hereof, and shall fail to disclose such knowledge to the Company in writing, the Company shall be relieved from liability for any loss or damage resulting from any act of reliance hereon to the extent the Company is prejudiced by failure to so disclose such knowledge. If the proposed Insured shall disclose such knowledge to the Company, or if the Company otherwise acquires actual knowledge of any such defect, lien, encumbrance, adverse claim or other matter, the Company at its option may amend Schedule B of this Commitment accordingly, but such amendment shall not relieve the Company from liability previously incurred pursuant to paragraph 3 of these Conditions.
3. Liability of the Company under this Commitment shall be only to the named proposed Insured and such parties included under the definition of Insured in the form of policy or policies committed for and only for actual loss incurred in reliance hereon in undertaking in good faith (a) to comply with the requirements hereof, or (b) to eliminate exceptions shown in Schedule B, or (c) to acquire or create the estate or interest or mortgage thereon covered by this Commitment. In no event shall such liability exceed the amount stated in Schedule A for the policy or policies committed for and such liability is subject to the insuring provisions and Conditions and the Exclusions from Coverage of the form of policy or policies committed for in favor of the proposed Insured which are hereby incorporated by reference and are made a part of this Commitment except as expressly modified herein.
4. This Commitment is a contract to issue one or more title insurance policies and is not an abstract of title or a report of the condition of title. Any action or actions or rights of action that the proposed Insured may have or may bring against the Company arising out of the status of the title to the estate or interest or the status of the mortgage thereon covered by this Commitment must be based on and are subject to the provisions of this Commitment.
5. *The policy to be issued contains an arbitration clause. All arbitrable matters when the Amount of Insurance is \$2,000,000 or less shall be arbitrated at the option of either the Company or the Insured as the exclusive remedy of the parties. You may review a copy of the arbitration rules at <http://www.alta.org>.*

END OF CONDITIONS

Copyright American Land Title Association. All rights reserved.

The use of this Form (or any derivative thereof) is restricted to ALTA licensees and ALTA members in good standing as of the date of use. All other uses are prohibited. Reprinted under license from the American Land Title Association.

ALTA Commitment (Adopted: 06.17.2006)



Printed: 06.26.18 @ 01:28 PM
WA-CT-FVAN-02150.622484-SPS-1-18-622-101081

RECORDING REQUIREMENTS

Effective January 1, 1997, document format and content requirements have been imposed by Washington Law. Failure to comply with the following requirements may result in rejection of the document by the county recorder or imposition of a \$50.00 surcharge.

First page or cover sheet:

3" top margin containing nothing except the return address.

1" side and bottom margins containing no markings or seals.

Title(s) of documents.

Recording no. of any assigned, released or referenced document(s).

Grantors names (and page no. where additional names can be found).

Grantees names (and page no. where additional names can be found).

Abbreviated legal description (Lot, Block, Plat Name or Section, Township, Range and Quarter, Quarter Section for unplatted). Said abbreviated legal description is not a substitute for a complete legal description which must also appear in the body of the document.

Assessor's tax parcel number(s).

Return address (in top 3" margin).

**A cover sheet can be attached containing the above format and data if the first page does not contain all required data.

Additional Pages:

1" top, side and bottom margins containing no markings or seals.

All Pages:

No stapled or taped attachments. Each attachment must be a separate page. All notary and other pressure seals must be smudged for visibility. Font size of 8 points or larger.



Inquire before you wire!

WIRE FRAUD ALERT

This Notice is not intended to provide legal or professional advice.
If you have any questions, please consult with a lawyer.

All parties to a real estate transaction are targets for wire fraud and many have lost hundreds of thousands of dollars because they simply relied on the wire instructions received via email, without further verification. **If funds are to be wired in conjunction with this real estate transaction, we strongly recommend verbal verification of wire instructions through a known, trusted phone number prior to sending funds.**

In addition, the following non-exclusive self-protection strategies are recommended to minimize exposure to possible wire fraud.

- **NEVER RELY** on emails purporting to change wire instructions. Parties to a transaction rarely change wire instructions in the course of a transaction.
- **ALWAYS VERIFY** wire instructions, specifically the ABA routing number and account number, by calling the party who sent the instructions to you. DO NOT use the phone number provided in the email containing the instructions, use phone numbers you have called before or can otherwise verify. **Obtain the number of relevant parties to the transaction as soon as an escrow account is opened.** DO NOT send an email to verify as the email address may be incorrect or the email may be intercepted by the fraudster.
- **USE COMPLEX EMAIL PASSWORDS** that employ a combination of mixed case, numbers, and symbols. Make your passwords greater than eight (8) characters. Also, change your password often and do NOT reuse the same password for other online accounts.
- **USE MULTI-FACTOR AUTHENTICATION** for email accounts. Your email provider or IT staff may have specific instructions on how to implement this feature.

For more information on wire-fraud scams or to report an incident, please refer to the following links:

Federal Bureau of Investigation:
<http://www.fbi.gov>

Internet Crime Complain Center:
<http://www.ic3.gov>

**FIDELITY NATIONAL FINANCIAL
PRIVACY NOTICE
Revised May 1, 2018**

Fidelity National Financial, Inc. and its majority-owned subsidiary companies (collectively, "FNF", "our," or "we") respect and are committed to protecting your privacy. This Privacy Notice explains how we collect, use, and protect personal information, when and to whom we disclose such information, and the choices you have about the use and disclosure of that information.

Types of Information Collected

We may collect two types of information from you: Personal Information and Browsing Information.

Personal Information. FNF may collect the following categories of Personal Information:

- contact information (e.g., name, address, phone number, email address);
- demographic information (e.g., date of birth, gender, marital status);
- identity information (e.g. Social Security Number, driver's license, passport, or other government ID number);
- financial account information (e.g. loan or bank account information); and
- other personal information necessary to provide products or services to you.

Browsing Information. FNF may automatically collect the following types of Browsing Information when you access an FNF website, online service, or application (each an "FNF Website") from your Internet browser, computer, and/or mobile device:

- Internet Protocol (IP) address and operating system;
- browser version, language, and type;
- domain name system requests; and
- browsing history on the FNF Website, such as date and time of your visit to the FNF Website and visits to the pages within the FNF Website.

How Personal Information is Collected

We may collect Personal Information about you from:

- information we receive from you on applications or other forms;
- information about your transactions with FNF, our affiliates, or others; and
- information we receive from consumer reporting agencies and/or governmental entities, either directly from these entities or through others.

How Browsing Information is Collected

If you visit or use an FNF Website, Browsing Information may be collected during your visit. Like most websites, our servers automatically log each visitor to the FNF Website and may collect the Browsing Information described above. We use Browsing Information for system administration, troubleshooting, fraud investigation, and to improve our websites. Browsing Information generally does not reveal anything personal about you, though if you have created a user account for an FNF Website and are logged into that account, the FNF Website may be able to link certain browsing activity to your user account.

Other Online Specifics

Cookies. When you visit an FNF Website, a "cookie" may be sent to your computer. A cookie is a small piece of data that is sent to your Internet browser from a web server and stored on your computer's hard drive. Information gathered using cookies helps us improve your user experience. For example, a cookie can help the website load properly or can customize the display page based on your browser type and user preferences. You can choose whether or not to accept cookies by changing your Internet browser settings. Be aware that doing so may impair or limit some functionality of the FNF Website.

Web Beacons. We use web beacons to determine when and how many times a page has been viewed. This information is used to improve our websites.

Do Not Track. Currently our FNF Websites do not respond to "Do Not Track" features enabled through your browser.

Links to Other Sites. FNF Websites may contain links to other websites. FNF is not responsible for the privacy practices or the content of any of those other websites. We advise you to read the privacy policy of every website you visit.

Use of Personal Information

FNF uses Personal Information for three main purposes:

- To provide products and services to you or in connection with a transaction involving you.
- To improve our products and services.
- To communicate with you about our, our affiliates', and third parties' products and services, jointly or independently.

When Information Is Disclosed

We may make disclosures of your Personal Information and Browsing Information in the following circumstances:

- to enable us to detect or prevent criminal activity, fraud, material misrepresentation, or nondisclosure;
- to nonaffiliated service providers who provide or perform services or functions on our behalf and who agree to use the information only to provide such services or functions;
- to nonaffiliated third party service providers with whom we perform joint marketing, pursuant to an agreement with them to jointly market financial products or services to you;
- to law enforcement or authorities in connection with an investigation, or in response to a subpoena or court order; or
- in the good-faith belief that such disclosure is necessary to comply with legal process or applicable laws, or to protect the rights, property, or safety of FNF, its customers, or the public.

The law does not require your prior authorization and does not allow you to restrict the disclosures described above. Additionally, we may disclose your information to third parties for whom you have given us authorization or consent to make such disclosure. We do not otherwise share your Personal Information or Browsing Information with nonaffiliated third parties, except as required or permitted by law.

We reserve the right to transfer your Personal Information, Browsing Information, and any other information, in connection with the sale or other disposition of all or part of the FNF business and/or assets, or in the event of bankruptcy, reorganization, insolvency, receivership, or an assignment for the benefit of creditors. By submitting Personal Information and/or Browsing Information to FNF, you expressly agree and consent to the use and/or transfer of the foregoing information in connection with any of the above described proceedings.

Please see "**Choices With Your Information**" to learn the disclosures you can restrict.

Security of Your Information

We maintain physical, electronic, and procedural safeguards to guard your Personal Information. We limit access to nonpublic personal information about you to employees who need to know that information to do their job. When we provide Personal Information to others as discussed in this Privacy Notice, we expect that they process such information in compliance with our Privacy Notice and in compliance with applicable privacy laws.

Choices With Your Information

If you do not want FNF to share your information with our affiliates to directly market to you, you may send an "opt out" request by email, phone, or physical mail as directed at the end of this Privacy Notice. We do not share your Personal Information with nonaffiliates for their use to direct market to you.

Whether you submit Personal Information or Browsing Information to FNF is entirely up to you. If you decide not to submit Personal Information or Browsing Information, FNF may not be able to provide certain services or products to you.

For California Residents: We will not share your Personal Information or Browsing Information with nonaffiliated third parties, except as permitted by California law.

For Nevada Residents: You may be placed on our internal Do Not Call List by calling (888) 934-3354 or by contacting us via the information set forth at the end of this Privacy Notice. Nevada law requires that we also provide you with the following contact information: Bureau of Consumer Protection, Office of the Nevada Attorney General, 555 E. Washington St., Suite 3900, Las Vegas, NV 89101; Phone number: (702) 486-3132; email: BCPINFO@ag.state.nv.us.

For Oregon Residents: We will not share your Personal Information or Browsing Information with nonaffiliated third parties for marketing purposes, except after you have been informed by us of such sharing and had an opportunity to indicate that you do not want a disclosure made for marketing purposes.

For Vermont Residents: We will not disclose information about you creditworthiness to our affiliates and will not disclose your personal information, financial information, credit report, or health information to nonaffiliated third parties to market to you, other than as permitted by Vermont law, unless you authorize us to make those disclosures.

Information From Children

The FNF Websites are meant for adults and are not intended or designed to attract persons under the age of eighteen (18). We do not collect Personal Information from any person that we know to be under the age of thirteen (13) without permission from a parent or guardian.

International Users

FNF's headquarters is located within the United States. If you reside outside the United States and choose to provide Personal Information or Browsing Information to us, please note that we may transfer that information outside of your country of residence for any of the purposes described in this Privacy Notice. By providing FNF with your Personal Information and/or Browsing Information, you consent to our collection, transfer, and use of such information in accordance with this Privacy Notice.

FNF Website Services for Mortgage Loans

Certain FNF companies provide services to mortgage loan servicers, including hosting websites that collect customer information on behalf of mortgage loan servicers (the "Service Websites"). The Service Websites may contain links to both this Privacy Notice and the mortgage loan servicer or lender's privacy notice. The sections of this Privacy Notice titled When Information is Disclosed, Choices with Your Information, and Accessing and Correcting Information do not apply to the Service Websites. The mortgage loan servicer or lender's privacy notice governs use, disclosure, and access to your Personal Information. FNF does not share Personal Information collected through the Service Websites, except (1) as required or authorized by contract with the mortgage loan servicer or lender, or (2) as required by law or in the good-faith belief that such disclosure is necessary to comply with a legal process or applicable law, to enforce this Privacy Notice, or to protect the rights, property, or safety of FNF or the public.

Your Consent To This Privacy Notice; Notice Changes

By submitting Personal Information and/or Browsing Information to FNF, you consent to the collection and use of the information in accordance with this Privacy Notice. We may change this Privacy Notice at any time. The revised Privacy Notice, showing the new revision date, will be posted on the FNF Website. Each time you provide information to us following any amendment of this Privacy Notice, your provision of information to us will signify your assent to and acceptance of the terms of the revised Privacy Notice for all previously collected information and information collected from you in the future. We may use comments, information or feedback that you submit to us in any manner that we may choose without notice or compensation to you.

Accessing and Correcting Information; Contact Us

If you have questions, would like to access or correct your Personal Information, or want to opt-out of information sharing for affiliate marketing, send your requests via email to privacy@fnf.com, by phone to (888) 934-3354, or by mail to:

Fidelity National Financial, Inc.
601 Riverside Avenue,
Jacksonville, Florida 32204
Attn: Chief Privacy Officer



CHICAGO TITLE

COMPANY OF WASHINGTON

EXHIBIT "A"

Order No.: 622-101081

For APN/Parcel ID(s): 073660000, 073661000, 073670000, 073675000, 073680000 and 073690000

Lot(s) 3, 4, 5, 6, 7 and 8, Block 8, CITY OF WASHOUGAL, according to the plat thereof, recorded in Volume A of Plats, Page 21, records of Clark County, Washington.

Appendix E

Site Reconnaissance Records

Site Photographs

Field Checklist



Photo 1. Looking east along the southern property boundary.



Photo 2. Looking north along the western property boundary.



Photo 3. Looking north along the eastern property boundary at a catch basin.



Photo 4. Looking west along the southern property boundary.



Photo 5. Looking south along the western property boundary.



Photo 6. Looking east along the northern property boundary.



Photo 7. Looking south along the western property boundary.



Photo 8. Looking west along the northern property boundary.



Photo 9. Looking south near the center of the property at a catch basin.



Photo 10. Looking at the northern proportion of the property.



Photo 11. Portions of the concrete were cut and at the time of the site visit had standing water.



Photo 12. Looking at the southern portion of the property.



Photo 13. Looking east at the adjacent property where the bank once stood. The lot is now a gravel area with low standing water.



Photo 14. Looking west at a pole mounted transformer.

Project No.: 24061.000

Completed By: Samantha Vega Date: 11/20/19

Site Name/Address: Main Street and Durgan Street

Site Contact: Amelia Shelley (ashelley@fvrl.org)

Site Description (e.g., single-family residential, multi-tenant commercial): Parking Lot

Tenant(s)/Occupant(s) NA

Areas not accessed (state reasons): None

Weather at the time of site visit (e.g., overcast, heavy rain, snow): foggy and partly sunny 50's

Topography/Slope: Flat

SITE DEVELOPMENT

Building Descriptions (e.g., wood-frame residence, concrete tilt-up commercial) <i>NOTE: For multi-building sites, include individual addresses or building numbers.</i>	#Stories	Basement?
<input checked="" type="checkbox"/> No buildings on the subject property		
Exterior Features (e.g., paving, gravel, landscaping)		

UTILITIES

Heating (e.g., natural gas, oil, electricity)	NA
Water (well or municipal) (if a water well is present, indicate location)	NA
Sewer (municipal) or Septic (if a septic tank is present, note location)	NA
Stormwater (note features such as detention ponds, catch basins, swales; note whether unusual odors or staining are present)	2 catch basins

SITE OBSERVATIONS

ASTs (approx. size and location; note secondary containment, evidence of leakage, spills)	None
USTs (approx. size and location; note associated pumps, fill ports, vent pipes)	None
Drums (note locations, condition, contents, labeling, secondary containment, evidence of spills)	None
Automobile repair/maintenance activities (note in-ground hoists, parts washers, stored batteries, stored engine blocks & other oily parts, lube pits, oil sumps)	None
Stored chemicals, hazardous materials (e.g., 5-gallon buckets, pre-packaged retail containers; note condition, evidence of spills)	None

Floor drains (note locations, stains, odors, chemical storage nearby)	None				
Oil-Water Separator (note location, cleaning schedule, if known)	None				
Solid waste (e.g., dumping, litter, refuse not in a dumpster or other appropriate receptacle)	None				
Pits, lagoons, other surface impoundments (artificial features; note unusual staining, odors)	None				
Other Features/Conditions	Yes	No	(if yes to these items, include more information under "Notes," below)	Yes	No
Dip tanks		/	Wetlands, ponds, lakes (natural features)		/
Landfills		/	Railroad spurs		/
Concrete patching (e.g., old hoists, tanks)	/		Stressed vegetation (not due to dryness)		/
Discolored/stained soils		/	Remnant foundations		/
Disturbed soil (mounding, soil piles, scraped areas)		/	Buried utilities		/
Boreholes or Test Pits		/	Trails, dead end roads		/
Monitoring wells		/	Unusual odors		/
Dry wells		/	Transient camps		/
Fill material		/	Rivers, streams, creeks		/
Depressions		/	Wildlife, livestock		/
Transformers (on-site only)		/	(Note location, whether pad/pole mounted, labels, condition, evidence of leakage)		
Is the property abandoned?		/	(if abandoned, interview neighbors)		
Other Conditions of Concern					
Notes: 2 rectangles of cut concrete with water at time of visit.					

ADJACENT PROPERTIES

North: C Street, Washougal Community Library, City of Washougal Public Works executive office

South: Main Street and United States Postal office

East: Dental Excellence and vacant gravel lot.

West: Durgan Street, residences, and vacant lot.

Conditions of Concern on Adjacent Properties (e.g., USTs, ASTs, automobile repairs, industrial uses)

none

Visual Surveys	Observations	Samples?
<input checked="" type="checkbox"/> Not in Scope of Work		
Asbestos		
Lead-based paint		
Mold		
Other		

SITE SKETCH (or attach site plan/aerial that includes field notations)

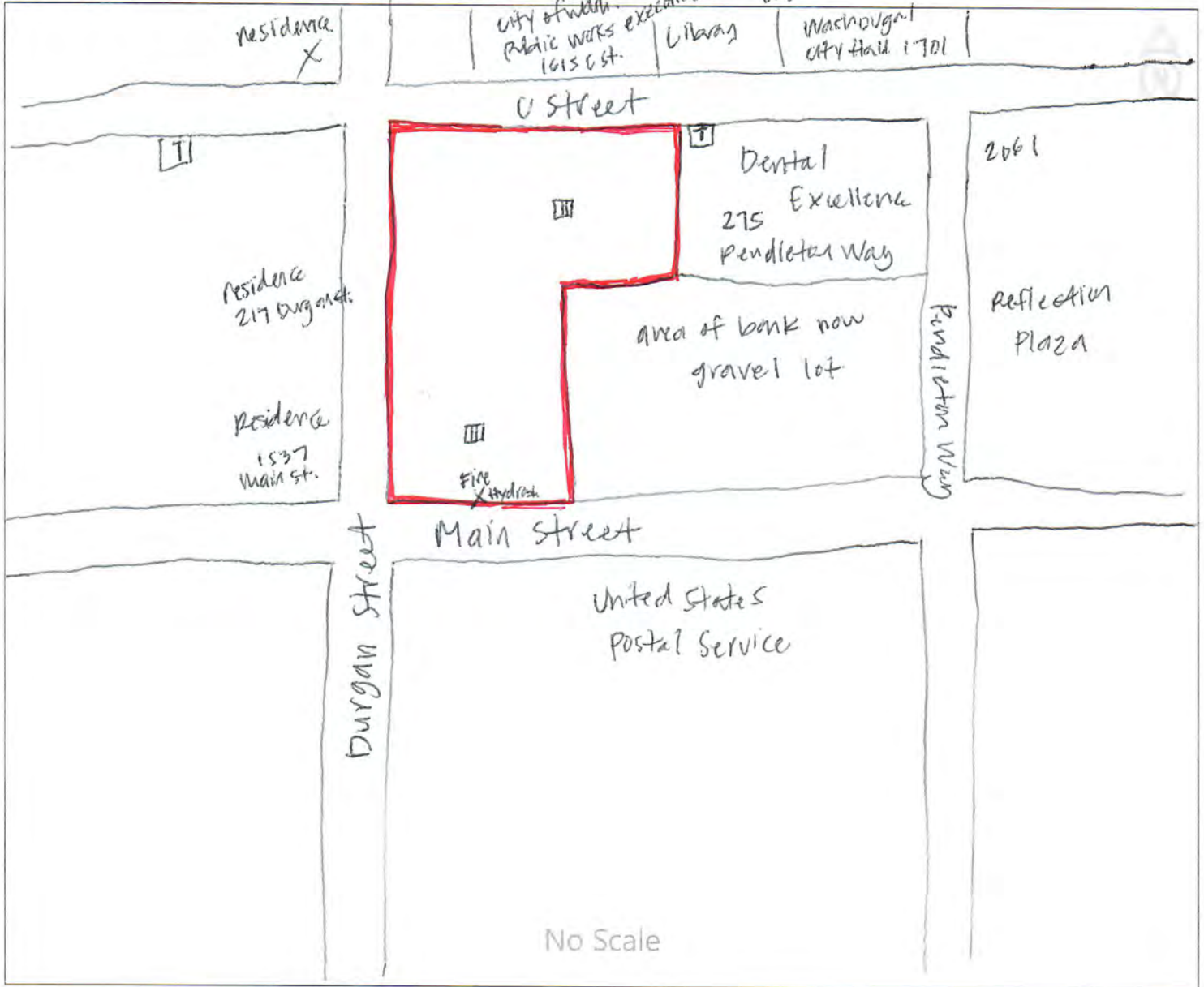

Appendix F

Questionnaires

Property Owner/Representative Questionnaire

Client/User Questionnaire



PROPERTY OWNER/REPRESENTATIVE QUESTIONNAIRE

PLEASE COMPLETE, SIGN, AND RETURN THE FOLLOWING QUESTIONNAIRE VIA EMAIL TO: samantha.vega@pbsusa.com

The following information will help PBS Engineering and Environmental Inc. (PBS) conduct a more thorough investigation during our Phase I Environmental Site Assessment. Please answer the questions to the best of your ability and return the completed questionnaire at your earliest opportunity.

Where appropriate, please provide copies of citations, permits, maps, and other useful documents. If necessary, please use the space provided on page 4 to further explain "Yes" responses or to include information needed to clarify answers (please reference the question's heading number and associated letter).

1 BASIC PROPERTY INFORMATION

- a. Property address: 1625 Main Street Washougal, Washington
b. Name of person completing this questionnaire Wes Hickey
c. Current property owner name Lone Wolf Development, LLC
d. How long have you owned the property? 2004
e. If you are not the property owner, please provide the legal property owner's name and contact information, and describe your relationship to the property:
f. Please provide the previous property owner's name and/or LLC and contact information, if available: Green Arbor Development
g. Please describe known historical uses of the property, including dates or years: Parking for adjoining office

Table with 4 columns: Electricity, Sewer, Stormwater, Water well on-site? and 4 rows: Heating, Garbage, Other, No

2 ENVIRONMENTAL INFORMATION

Has the property or any adjoining properties, presently or in the past, been associated with the following uses or features? Please check the appropriate column, and provide explanatory information under "Notes."

Uses/Features	Your Property	Adjoining Properties
a. Above-ground storage tanks		
b. Automobile repairs or maintenance		
c. Auto wrecking, scrap yard, or junk yard		
d. Commercial printing		
e. Dry-cleaning		
f. Fill dirt placement		
g. Floor drains (interior) or catch basins (exterior) emitting foul odors		
h. Fueling		
i. Industrial use/manufacturing (please describe under "Notes," below)		
j. Landfill		
k. Lumber mill		
l. Orchard or other agricultural use		
m. PCB-containing equipment		
n. Photo-developing		
o. Sand blasting		
p. Stained soils (other than from engine oil drips)		
q. Under-ground storage tanks		
r. Vent pipes or fill pipes		
s. Storage, burial or disposal of any of the following:		
Municipal waste		
Petroleum products		
Drums		
Tires		
Automotive or industrial batteries		
Pesticides		
Paints		
Hazardous materials (e.g., lead paint, asbestos)		
Hazardous chemicals (e.g., solvents, thinners, strippers)		
<p>Notes: Section 2 (please list question letter).</p>		

3 PROPERTY CONDITIONS

Are you aware of any of the following conditions associated with your property? Please answer "yes" or "no" in the appropriate column and provide explanatory information under "Notes."

Uses/Features	Your Property
a. Are there any environmental liens or property-use limitations such as deed restrictions?	No
b. Has the property's purchase price been devalued due to environmental conditions?	No
c. Have there been any past or recurrent violations of environmental laws with respect to the property or any facility located on the property, resulting in governmental notification?	No
d. Have there been environmental assessments completed previously?	Yes
e. Are there any pending, threatened or past lawsuits or administrative proceedings concerning a release or threatened release of any hazardous substances or petroleum products on the property?	No
<p>Notes. Section 3 (please list question letter.) <i>Phase I assessment completed by PBS September 2004.</i></p>	

4 PREVIOUS STUDIES AND OTHER DOCUMENTS

Are you aware of previous environmental studies or other documents associated with the property? Please check the column next to any applicable study or document, and provide explanatory information under "Notes."

Previous Studies and Other Documents	Your Property
a. Environmental permits (e.g., solid waste disposal, hazardous waste generation, wastewater disposal permits, stormwater permits)	
a. Geotechnical studies	✓
b. Hazardous waste generator reports	
c. Hydrogeologic reports	
d. Notices or correspondence from governmental agencies (past or current violations of environmental laws)	
e. Prior asbestos survey or abatement reports	
f. Prior environmental site assessment	✓
g. Safety plans, preparedness and prevention plans, spill prevention plans	
h. State or federal registrations for above-ground or under-ground storage tanks	
<p>Notes. Section 4 (please list question letter).</p>	

5 ADDITIONAL INFORMATION

Please provide any additional information regarding your property that might be relevant to our study, below:

Environmental assessment was completed by PBS for adjacent office building prior to demolition. Report dated December 2013 is attached.

The undersigned represents that the information given in this questionnaire is accurate and complete to the best of his or her knowledge.

Wes Hickey
Signature

Wes Hickey
Name (Please print)

11/19/19
Date

Lone Wolf Development, LLC
Representing (company name)



This form is the **User Questionnaire**, as defined and required by ASTM E1527-13. The **User** is the party seeking to rely on the Phase I Environmental Site Assessment (**Fort Vancouver Regional Libraries**). The User's responses to these questions are an important element to meeting the all appropriate inquiry rule.

****It is acceptable to write "Do not know"*****

PROPERTY ADDRESS: Lots 3 through 6, West Side of Block 8
North of Main Street and East of Durgan Street, Washougal, WA

FORM COMPLETED BY: Amelia Shelley

RELATIONSHIP TO PROPERTY: Representative of FURL

QUESTIONNAIRE

Please complete this information to the best of your knowledge.

1. Are you aware of any environmental cleanup liens against the property that are filed under federal, tribal, state, or local law? Yes No (If yes, summarize below.)

2. Are you aware of any activity and land use limitations (AULs), such as engineering controls, land use restrictions, or institutional controls in place at the site and/or filed or recorded in a registry under federal, tribal, state, or local law? Yes No (If yes, summarize below.)

3. As the User of this environmental site assessment, do you have any specialized knowledge or experience related to the property or nearby properties? For example, are you involved in the same line of business as the current or former occupants of the property, or an adjoining property, so you would have specialized knowledge of the chemicals and processes used by that type of business?

No

4. Does the purchase price being paid for this property reasonably reflect the fair market value of the property? Yes No

If you conclude that there is a difference from fair market value, is the lower price because contamination is known or believed to be present at the property?

The property is the subject of a donation to FURL by Lone Wolf Investments, Inc. and Wes Hickey & Diane Hickey.

Client/User Questionnaire

5. Are you aware of commonly known or reasonably ascertainable information about the property that would help the environmental professional (EP) identify conditions indicative of releases or threatened releases?

For example:

Do you know the past uses of the property?

I believe there was a bank on the property that was torn down ~ 2 yrs ago

Do you know of specific chemicals that are present or once present at the property?

No

Do you know of any spills or other chemical releases that have taken place at the property?

No

Do you know of any environmental cleanups that have taken place at the property?

No

Any other environmentally significant information?

No

6. Based on your knowledge and experience related to the property, are there any obvious indicators that point to the presence or likely presence of contamination at the property?

No

Signature:



Date:

11/04/2019

Please Print Name:

Amelia Shelley

Title:

Executive Director

Company (if applicable):

Fort Vancouver Regional Library District